INDIANA HIGH SCHOOL ATHLETIC ASSOCIATION, INC.

YEARBOOK

For
1979-1980
School Year

YEARBOOK

RECORDS OF
1979-80 School Year

EXECUTIVE COMMITTEE (1979-80)

Orvis Burdsall (Chairman), Alexandria-Monroe
Robert E. Day, (Vice Chairman), Harrison (W. Laf.)
W. James Hettler, Fairfield, (Goshen)
Warren Jones, Michigan City
Jack Mayrose, Staunton
William H. Moorhead, South Ripley (Versailles)
Ray Roesner, Southridge (Huntingburg)
Robert M. Straight, Huntington North
James H. Wahl, Northeast Dubois
Don White, Covington

EXECUTIVE STAFF (1979-80)

WARD. E. BROWN, *Commissioner*
MILDRED M. BALL, *Assistant Commissioner*
C. EUGENE CATO, *Assistant Commissioner*
CHARLES F. MAAS, *Assistant Commissioner*
PATRICIA L. ROY, *Assistant Commissioner*

9150 N. Meridian Street
Indianapolis

Incorporated April 26, 1976
National Federation Member since 1924

FACING THE 80's

It would be simple but dangerous for the IHSAA to attempt application of the approaches of the past two decades to the problems which will confront us in the 80's. Our primary purposes remain the same as in 1903. Just as times change and society changes, the approaches and inner workings of the Association will necessarily change for this new decade. However, we must be careful not to change for change sake. Unfortunately, many persons equate change with progress. Not necessarily true. Too often, hasty change creates a larger dilemma than the original condition. Society now dictates rapid change. The Association can now change a rule within 30 days in case of an emergency. The democratic process is well known by school people, as well as the public, and a loud vocal minority can often sound as if a majority wants change. Closer scrutiny often reveals special interest groups or individuals who stand to gain immediately from such a change. The majority of students or schools could be adversely affected by a hasty change designed to benefit a few.

The role of the Commissioner is to uphold whatever rules the majority of the member school principals, through their elected representatives, vote into being. Those opposed to a particular rule should work within the framework of the Association to change it. Likewise those who wish to see our rules retained should also fight to keep them.

We in the Association Office do not resist change by schools. We have no vote. During the administration of our duties we are expected to uphold the rules presently in effect, but if we appear to resist change it is most unfortunate and incorrect.

Ward E. Brown

Ward E. Brown
Commissioner

TABLE OF CONTENTS

	Page
Executive Committee (1979-80)	i
A Message From the Commissioner	ii
Membership List (1979-80)	vii
Mental Attitude Recipients—Boys	xii
Mental Attitude Recipients—Girls	xii
State Champions and Runners-up—Boys	xii
State Champions and Runners-up—Girls	xiii
IHSAA Sports Participation Chart	xv
IHSAA Tournament—Paid Attendance	xvi
GOLF—GIRLS	
Summary Story	1
Sectional Results	2
Regional Results	6
State Results	7
Previous State Champions	9
State Champions	9
State Low Medalist	10
Previous Mental Attitude Award Winners	10
Mental Attitude Award Winner	10
Financial Reports	11
TENNIS—BOYS	
Summary Story	12
Sectional Results	12
Regional Results	15
Semi-State Results	16
State Results	16
Previous State Champions	18
State Champions	18
Previous Mental Attitude Award Winners	19
Mental Attitude Award Winner	19
Financial Reports	20
CROSS COUNTRY	
Summary Story	22
Sectional Results	25
Regional Results	35
Semi-State Results	41
State Results	42
Previous State Champions	45
State Champions	45
Individual State Champion	46
Previous Mental Attitude Award Winners	46
Mental Attitude Award Winner	46
Financial Reports	47
FOOTBALL	
Summary Story	49
Play-Off Pairings	51
Class AAA Champions, Runners-Up, Semi-Finalists	52

	Page
Class AA Champions, Runners-Up, Semi-Finalists	54
Class A Champions, Runners-Up, Semi-Finalists	56
Previous State Records	58
Previous Phil N. Eskew Award Winners	59
Phil N. Eskew Award Winners—Class AAA, AA, A	60
Financial Reports	61
VOLLEYBALL	
Summary Story	63
Sectional Results	63
Regional Results	68
State Results	68
Previous State Champions	69
State Champions	69
Previous Mental Attitude Award Winners	70
Mental Attitude Award Winner	70
Financial Reports	71
SWIMMING—GIRLS	
Summary Story	74
Sectional Results	75
State Results	93
Previous State Champions	94
State Champions	94
New State Record Holders	95
Previous Mental Attitude Award Winners	98
Mental Attitude Award Winner	98
Indiana State Records	99
Financial Reports	100
SWIMMING—BOYS	
Summary Story	101
Sectional Results	102
State Results	122
Previous State Champions	124
State Champions	124
Indiana State Records	125
New State Record Holders	126
Previous Herman F. Keller Award Winners	127
Herman F. Keller Award Winner	127
Financial Reports	128
WRESTLING	
Summary Story	130
Sectional Results	134
Regional Results	181
Semi-State Results	193
State Results	197
Previous State Champions	198
State Champions	198
Previous Harold F. Mumby Award Winners	199
Harold F. Mumby Award Winner	199
Financial Reports	200
BASKETBALL—GIRLS	
Summary Story	204
Sectional Results	204

	Page
Regional Results	209
Semi-State & State Results	210-211
State Champions	213
State Runners-up	213
Previous State Champions	214
Previous Mental Attitude Award Winners	214
Mental Attitude Award Winner	214
Financial Reports	215
GYMNASTICS—BOYS	
Summary Story	219
Sectional Results	219
State Results	222
Previous State Champions	223
State Champions	224
Individual All-Around Gymnast	224
Previous All-Around Champions	225
Previous Mental Attitude Award Winners	225
Mental Attitude Award Winner	225
Financial Reports	226
BASKETBALL—BOYS	
Summary Story	227
Sectional Results	227
Regional Results	232
Semi-State Results	233
State Results	233
State Champions	236
State Runners-Up	236
Previous State Champions	237
Arthur L. Trester Award Winner	238
Previous Arthur L. Trester Award Winners	239
Financial Reports	241
GYMNASTICS—GIRLS	
Summary Story	247
Sectional Results	248
Regional Results	260
State Results	264
State Champions	265
Individual All-Around Gymnast	266
Mental Attitude Award Winner	266
Previous Mental Attitude Award Winners	267
Previous State Champions	267
Previous All-Around Champions	267
Financial Reports	268
TENNIS—GIRLS	
Summary Story	270
Sectional Results	272
Regional Results	275
State Results	276
Previous State Champions	277
State Champions	278
State Singles Champion	279
State Doubles Champions	279
Previous Mental Attitude Award Winners	280

	Page
Mental Attitude Award Winner	280
Financial Reports	281
TRACK & FIELD—GIRLS	
Summary Story	283
Sectional Results	285
Regional Results	305
State Results	311
Previous State Champions	313
State Champions	313
Indiana State Records	314
New State Record Holders	315
Previous Mental Attitude Award Winners	317
Mental Attitude Award Winner	317
Financial Reports	318
TRACK & FIELD—BOYS	
Summary Story	320
Sectional Results	322
Regional Results	343
State Results	348
Previous State Champions	351
State Champions	352
Indiana State Records	353
New State Record Holders	355
Previous Robert S. Hinshaw Award Winners	358
Robert S. Hinshaw Award Winner	358
Financial Reports	359
GOLF—BOYS	
Summary Story	361
Sectional Results	363
Regional Results	371
Semi-State & State Results	373
Previous State Champions	374
State Champions	374
Previous Medalists	375
Medalist	375
Previous Fred A. Keesling Award Winners	376
Fred A. Keesling Award Winner	376
Financial Reports	377
BASEBALL	
Summary Story	379
Sectional Results	379
Regional Results	383
Semi-State Results	384
State Results	385
Previous State Champions	386
State Champions	386
Previous L. V. Phillips Award Winners	387
L. V. Phillips Award Winner	387
Financial Reports	388

1978-79 MEMBERSHIP LIST

Numbers represent county numbers for use with membership map.

FULL MEMBERS

A

Adams Central 1 (Monroe)
Alexandria-Monroe 48
Anderson 48
Andrean 45 (Merrillville)
Angola 76
Argos 50
Attica 23
Austin 72
Avon 32

B

Barr-Reeve 14 (Montgomery)
Batesville 69
Bedford-North Lawrence 47
Beech Grove 49
Bellmont (Decatur) 1
Ben Davis 49 (Indianapolis)
Benton Central 4 (Oxford)
Bethany Christian 20 (Goshen)
Blackford 5 (Hartford City)
Bloomfield 28
Bloomington:
North 53
South 53
Blue River 33 (Mt. Summit)
Bluffton 90
Boone Grove 64
Boonville 87
Borden 10
Brazil 11
Brebeuf 49 (Indianapolis)
Bremen 50
Brookville 24
Brown County 7 (Nashville)
Brownsburg 32
Brownstown Central 36

C

Calumet 45 (Gary)
Cambridge City 89
Cannelton 62
Carmel 29
Carroll 8 (Flora)
Carroll 2 (Fort Wayne)
Cascade 32 (Clayton)
Cass 9 (Walton)
Castle 87 (Newburgh)
Caston 25 (Fulton)
Center Grove 41 (Greenwood)
Centerville 89
Central 28 (Switz City)
Central Noble 57 (Albion)
Charlestown 10
Chesterton 64
Churubusco 92
Clarksville 10
Clay City 11
Clinton Central 12 (Michigantown)
Clinton Prairie 12 (Frankfort)
Cloverdale 67
Columbia City 92
Columbus:
East 3
North 3
Concord 20 (Elkhart)
Connersville 21
Corydon 31
Covington 23
Cowan 18 (Muncie)
Crawford County 13 (Marengo)
Crawfordsville 54
Crothersville 36
Crown Point 45
Culver Community 50
Culver Military 50

D

Daleville 18
Danville 32
Decatur Central 49 (Indianapolis)
DeKalb 17 (Waterloo)
Delphi 8
Delta 18 (Muncie)

E

Eastbrook 27 (Marion)
East Central 15 (Brookville)
East Chicago:
Roosevelt 45
Washington 45
Eastern 28 (Bloomfield)
Eastern 34 (Greentown)
Eastern 88 (Pekin)
Eastern Hancock 30 (Charlottesville)
East Noble 57 (Kendallville)
Eastside 17 (Butler)
Edgewood 53 (Ellettsville)
Edinburgh 41
Edison (Lake Station) 45

Elkhart:
Central 20
Memorial 20
Elwood 48
Eminence 55
Evansville:
Bosse 82
Central 82
Day School 82
Harrison 82
Mater Dei 82
North 82
F. J. Reitz 82
Reitz Memorial 82

F

Fairfield 20
(Goshen)
Floyd Central 22
(New Albany)
Forest Park 19
(Ferdinand)
Fort Wayne:
Corcordia 2
Dwenger 2
Elmhurst 2
Luers 2
Northrop 2
North Side 2
Snider 2
South Side 2
Wayne 2
Fountain Central 23
(Veedersburg)
Frankfort 12
Franklin 41
Franklin Central 49
(Indianapolis)
Frankton 48
Fremont 76
Frontier 91
(Chalmers)

G

Garrett 17
Gary:
Emerson 45
Mann 45
Roosevelt 45
Wallace 45
West Side 45
Wirt 45
Gibson Southern 26
(Ft. Branch)
Glenn 71
(Walkerton)
Goshen 20
Greencastle 67
Greenfield-Central 30
Greensburg 16
Greenwood 41
Griffith 45

H

Hagerstown 89
Hamilton 76
Hamilton Heights 29
(Arcadia)
Hamilton Southeastern
29 (Noblesville)
Hammond:
Clark 45
(P.O. Whiting)
Gavit 45
High 45
Morton 45
Noll 45
Technical 45
Hanover Central 45
(Cedar Lake)
Harding 2
(Ft. Wayne)
Harrison 79
(W. Lafayette)
Hauser 3
(Hope)
Hebron 64
Henryville 10
Heritage 2
(Monroeville)
Heritage Hills 74
(Lincoln City)
Highland 45
Highland 48
(Anderson)
Hobart 45
Homestead 2
(Ft. Wayne)
Howe Military 44
Huntington:
Catholic 35
North 35

I

Immaculate Conception
Academy
(Oldenburg) 24

Indian Creek 41
(Trafalgar)
Indianapolis:
Arlington 49
Arsenal Technical 49
Attucks 49
Broad Ripple 49
Cathedral 49
Chatard 49
Howe 49
Manual 49
Marshall 49
Northwest 49
Ritter 49
Scecina 49
School for Blind 49
School for Deaf 49
Shortridge 49
Washington 49

J

Jac-Cen-Del 69
(Osgood)
Jasper 19
Jay County 38
(Portland)
Jeffersonville 10
Jennings County 40
(North Vernon)
Jimtown 20
(Elkhart)

K

Kankakee Valley 37
(Wheatfield)
Kewanna 25
Knightstown 33
Knox 75
Kokomo:
Haworth 34
High 34
Kouts 64

L

L & M 28
(Lyons)
LaCrosse 46
Lafayette:
Central Catholic 79
Jefferson 79
Lake Central 45
(St. John)
Lakeland 44
(La Grange)
Lanesville 31
Lapel 48
LaPorte 46
Laurel 24
LaVille 71
(Lakeville)
Lawrence:
Central 49
North 49
Lawrenceburg 15
Lebanon 6
Leo 2
(Grabill)
Linton-Stockton 28
(Linton)
Logansport 9
Loogootee 51
Lowell 45

M

McCutcheon 79
(Lafayette)
Maconaquah 52
(Bunker Hill)
Madison:
Consolidated 39
Shawe Memorial 39
Madison-Grant 27
(Fairmount)
Madison Heights 48
(Anderson)
Manchester 85
(N. Manchester)
Marian Heights Academy
(Ferdinand) 19
Marion:
Bennett 27
High 27
Martinsville 55
Medora 36
Merrillville 45
Michigan City:
Elston Sr. 46
Marquette 46
Rogers 46
Milan 69
Mishawaka:
High 71
Marian 71
Mississinewa 27
(Gas City)
Mitchell 47
Monroe Central 68
(Parker)
Monrovia 55
Montezuma 61
Mooresville 55
Morgan Twp. 64
(Valparaiso)
Morristown 73
Morton Memorial 70
(Knightstown)
Mt. Vernon 65
Mt. Vernon 30
(Fortville)
Muncie:
Burris 18
Central 18
Northside 18
Southside 18
Munster 45

N

New Albany 22
New Castle 33
New Harmony 65
New Haven 2
New Palestine 30
New Prairie 46
(New Carlisle)
New Washington 10
Noblesville 29
North Central 77
(Farmersburg)
North Central 49
(Indianapolis)
North Daviess 14
(Elnora)
North Decatur 16
(Greensburg)
Northeast Dubois 19
Northeastern 89
(Fountain City)
Northfield 85
(Wabash)
North Harrison 31
(Ramsey)
North Judson-
San Pierre 75
North Knox 42
(Bicknell)
North Liberty 71
North Miami 52
(Denver)
North Montgomery 54
(Crawfordsville)
North Newton 56
(Morocco)
North Posey 65
(Poseyville)
North Putnam 67
(Roachdale)
Northridge 20
(Middlebury)
North Vermillion 83
(Cayuga)
Northwestern 34
(Kokomo)
North White 91
(Monon)
NorthWood 27
(Nappanee)
Norwell 90
(Ossian)

O

Oak Hill 27
(Converse)
Oakland City Wood 26
Oregon-Davis 75
(Hamlet)
Orleans 59
Owen Valley 60
(Spencer)

P

Paoli 59
Park-Tudor 49
Pendleton Heights 48
Penn 71
(Mishawaka)
Perry Central 62
(Leopold)
Perry Meridian 49
(Indianapolis)
Peru 52
Pike 49
(Indianapolis)
Pike Central 63
(Petersburg)
Pioneer 9
(Royal Center)
Plainfield:
Charlton 32
High 32
Plymouth 50
Portage 64
Prairie Heights 44
(La Grange)

Princeton 26
Providence 10
(Clarksville)

R

Randolph Southern 68
(Lynn)
Rensselaer 37
Richmond 89
Rising Sun 58
River Forest 45
(Hobart)
Rochester 25
Rockville 61
Roncalli 49
(Indianapolis)
Rosedale 61
Rossville 12
Rushville 70

S

Salem 88
Scottsburg 72
Seeger 86
(West Lebanon)
Seymour 36
Shakamak 28
(Jasonville)
Shelbyville 73
Shenandoah 33
(Middletown)
Sheridan 29
Shoals 51
Silver Creek 10
(Sellersburg)
South Adams 1
(Berne)
South Bend:
Adams 71
Clay 71
LaSalle 71
Riley 71
St. Joseph's 71
Washington 71
South Central 31
(Elizabeth)
South Central 46
(Union Mills)
South Dearborn 15
South Decatur 16
(Greensburg)
Southern Wells 90
(Poneto)
South Knox 42
(Vincennes)
Southmont 54
(Crawfordsville)
South Newton 56
(Kentland)
Southport 49
(Indianapolis)
South Putnam 67
(Greencastle)
Southridge 19
(Huntingburg)
South Ripley 69
(Versailles)
South Spencer 74
(Rockport)
South Vermillion 83
Southwestern 39
(Hanover)
Southwestern 73
(Shelbyville)
Southwood 85
(Wabash)
Speedway 49
Springs Valley 59
(French Lick)
Staunton 11
Sullivan 77
Switzerland Co. 78
(Vevay)

T

Taylor 34
(Kokomo)
Tecumseh 87
(Lynnville)
Tell City 62
Terre Haute:
North 84
South 84
Tippecanoe Valley 43
(Mentone)
Tipton 80
Tri 33
(Straughn)
Tri-Central 80
(Sharpsville)
Tri-County 91
(Wolcott)
Triton 50
(Bourbon)
Triton Central 73
(Fairland)
Tri-West Hendricks 32
(Lizton)
Turkey Run 61
(Marshall)
Twin Lakes 91
(Monticello)

U

Union 77
(Dugger)
Union 68
(Modoc)
Union City 68
Union County 81
(Liberty)

V

Valparaiso 64
Van Buren 11
(Brazil)
Vincennes:
Lincoln 42
Rivet 42

W

Wabash 85
Waldron 73
Wapahani 18
(Selma)
Warren Central 49
(Indianapolis)
Warsaw 43
Washington:
Catholic 14
High 14
Washington Twp. 64
(Valpariso)
Wawasee 43
(Syracuse)
Wes-Del 18
(Gaston)
West Central 66
(Francesville)
Western 34
(Russiaville)
Western Boone 6
(Thorntown)
Westfield-Washington 29
West Lafayette 79
West Noble 57
(Ligonier)
Westview 44
(Topeka)

West Vigo 84
(W. Terre Haute)
Westville 46
West Washington 88
(Campbellsburg)
Wheeler 64
(Valparaiso)
Whiteland 41
White's 85
(Wabash)
Whiting 45
Whitko 92
(South Whitley)
Winamac 66
Winchester 68
Woodlan 2
(Woodburn)
Worthington 28

Y

Yorktown 18

Z

Zionsville 6

Total 401

ASSOCIATE MEMBER

LaLumiere (LaPorte)
Total 1

JUNIOR MEMBERS

Battleground Jr.
Ben Davis Jr.
(Indianapolis)
Bluffton Jr.
Boston Jr.
Brazil Jr.

Carmel Jr.
Carmel Clay Jr.
Columbus:
Central Jr.
Northside Jr.
Southside Jr.
Connersville Jr.
Crawfordsville Tuttle Jr.
Creston Jr.
(Indianapolis)

DeKalb Jr.
(Waterloo)

East Tipp Jr.
(Lafayette)
Eastwood Jr.
(Indianapolis)
Elkhart:
Brookdale Jr.
North Side Jr.
Pierre Moran Jr.
West Side Jr.

Fort Wayne:
Blackhawk Middle
Franklin Middle
Jefferson Middle
Lakeside Middle
Lane Middle
Fulton Jr.
(Indianapolis)

Goshen Whiteman Jr.
Griffith Jr.

Hobart Jr.
Huntington:
Crestview Jr.
Riverview Jr.

Klondike Jr.
(W. Lafayette)

Lafayette:
Sunnyside Jr.
Tecumseh Jr.
Tippecanoe Jr.
LaPorte:
Boston Jr.
Kesling Jr.

Madison
Consolidated Jr.
Marion:
Jones Jr.
Justice Jr.
McCulloch Jr.
Merrillville:
Harrison Jr.
Pierce Jr.
Mishawaka:
Beiger Jr.
Emmons Jr.
Grissom Middle
Schmucker Middle
Young Jr.

New Albany:
Hazelwood Jr.
Scribner Jr.
New Castle Parkview Jr.
Northview Jr.
(Indianapolis)

Otter Creek Jr.
(N. Terre Haute)
Pleasant View Jr.
(Richmond)

Portage:
Aylesworth Middle
Fegely Middle
Grissom Middle

Richmond:
Dennis Jr.
Hibberd Jr.
Test Jr.

Salamonie Jr.
(Warren)
South Bend:
Brown Middle
Clay Middle
Dickinson Middle
Jackson Middle
South Wayne Jr.
(Indianapolis)
Southwestern Jr.
(Lafayette)
Stonybrook Jr.
(Indianapolis)
Terre Haute:
Honey Creek Jr.
Rose Jr.
Scott Jr.
Wilson Jr.

Towncrest Jr.
(Goshen)

Valparaiso:
Franklin Jr.
Jefferson Jr.

Wainwright Jr.
(Lafayette)
Warsaw Freshman
Westlane Jr.
(Indianapolis)
Whiteland Clark
Pleasant Jr.
Woodview Jr.
(Indianapolis)

Total 79

Total Members 481

1979-80 YEARBOOK

MENTAL ATTITUDE RECIPIENTS—BOYS—1979-80

SPORT	RECIPIENT	SCHOOL
Baseball	Mike Hasselman	DeKalb
Basketball	Jeff Todd	Marion
Cross Country	Greg Lambert	Crown Point
Football A	Mark Shireman	Tippecanoe Valley
AA	Kent Shelby	Noblesville
AAA	Blair Kiel	Columbus East
Golf	Terry Smith	Rochester
Gymnastics	Barry Ruhl	Heritage
Swimming	Craig McCarron	Valparaiso
Tennis	John Nash	Columbus North
Track & Field	John Carwile	Pendleton Heights
Wrestling	Frank Patacsil	Logansport

MENTAL ATTITUDE RECIPIENTS—GIRLS—1979-80

Basketball	Amy Metheny	Southport
Golf	Cathy Crum	Richmond
Gymnastics	Kelly Enright	Perry Meridian
Swimming	Julie Trudgen	North Central (Indpls.)
Tennis	Courtney Lord	Brebeuf
Track & Field	Kathy Neff	Richmond
Volleyball	Elizabeth Douglass	Muncie Burris

STATE CHAMPIONS AND RUNNERS-UP—BOYS 1979-80

BASEBALL: **Champion**—DeKalb (Bill Jones, Coach); **Runner-up**—Muncie Northside (Don Fields, Coach)

BASKETBALL: **Champion**—Indpls. Broad Ripple (Bill Smith, Coach); **Runner-up**—New Albany (Jack Ford, Coach)

CROSS COUNTRY: **Champion**—Carmel (Charles Koeppen, Coach); **Runner-up**—Muncie Northside (Steve Edwards, Coach)

FOOTBALL: **Class AAA Champion**—Columbus East (John Stafford, Coach); **Runner-up**—Hobart (Donald Howell, Coach)

Class AA Champion—Blackford (Charles Lori, Coach); **Runner-up**—Noblesville (Jim Belden, Coach)

Class A Champion—Tippecanoe Valley (Charles Smith, Coach); **Runner-up**—Hamilton Southeastern (David Enright, Coach)

GOLF: **Champion**—Rochester (John Roberts, Coach); **Runner-up**—Marion (Jimmy Donald, Coach); **Individual Medalist**—Todd Smith, Rochester

GYMNASTICS: **Champion**—Warren Central (Bob Hoffman, Coach); **Runner-up**—Columbus North (John Hinds, Coach); **Individuals: Floor Exercise**—Gregg Upperman, Highland (Anderson); **Pommel Horse**—Jeff Jones, Warren Central; **Rings**—Monte Ayres, Warren Central; **Vaulting**—Mark Elifritz, Columbus North; **Parallel Bars**—Kris Crossley, Ben Davis; **Horizontal Bars**—Dave Milan, Columbus North; **All-Around**—Gregg Upperman, Highland (Anderson)

SWIMMING: **Champion**—Munster (Jon Jepsen, Coach); **Runner-up**—South Bend Riley (Dave Dunlap, Coach); **Individuals: 200 Yd. Medley Relay**—Muncie Northside (1:40.745) (T. Courtney C. Miller, J. Neata, A. Tharp); **200 Yd.**

Freestyle—Chris Lovin, Hammond Noll (1:43.721); **200 Yd. Individual Medley**—Nathan Bretscher, Valparaiso (1:58.508); **50 Yd. Freestyle**—Doug Elenz, Michigan City Elston (:22.051); **100 Yd. Butterfly**—Phil Seamon, Crown Point (:51.990*); **100 Yd. Freestyle**—Bob Beck, Merrillville (:48.946); **500 Yd. Freestyle**—Mark Appenzeller, South Bend Riley (4:41.566); **100 Yd. Backstroke**—Doug Elenz, Michigan City Elston (:53.355*); **100 Yd. Breaststroke**—Kevin Nesbitt, South Bend Riley (1:00.374); **400 Yd. Freestyle Relay**—Munster (3:15.058*) (D. Bombar, D. Heinz, C. Smith, J. Tangerman; **One Meter Diving**—Roger Weiss, Muncie Northside (448.90)

TENNIS: **Champion**—North Central (Byron Buckley, Coach); **Runner-up**—LaPorte (Bob LeRoy, Coach)

TRACK & FIELD: **Champion**—Gary West Side (Willie Williams, Coach); **Runner-up**—Ft. Wayne South Side (Bill Walker, Coach); **Individuals: 110 Meter Hurdles**—Bob Davenport, Indpls. Howe (14.24*); **110 Meter Dash**—Terrence Duckett, Gary West Side (10.66*); **1600 Meter Run**—Brad Jones, Anderson (4:08.90*); **400 Meter Relay**—Gary West Side (41.85*) (S. Burnett, T. Duckett, V. Greer, M. Jordan); **400 Meter Dash**—Lamont Williams, Indpls. Washington (48.14*); **300 Meter Low Hurdles**—Ron Birchfield, Ft. Wayne South Side (36.53*); **800 Meter Run**—Lamont Williams, Indpls. Washington (1:52.84*); **200 Meter Dash**—Terrence Duckett, Gary West Side (21.30*); **3200 Meter Run**—Adam Renfro, Evans. Central (9:05.29*); **1600 Meter Relay**—Gary West Side (3:13.668) (K. Carter, C. Peterson, W. Monagan, S. Burnett); **Discus**—Mark Murakowski, Hammond High (181′); **Pole Vault**—David Volz, Bloomington South (15′6″); **High Jump**—Ron Jones, Mt. Vernon; Adam Shumpert, Peru (7′1¼″**); **Shot Put**—Mark Murakowski, Hammond High (60′9″); **Long Jump**—Bobby Brown, Ft. Wayne Northrop (23′10½″)

WRESTLING: **Champion**—Warren Central (Allen Morgan, Coach); **Runner-up**—North Central (Keith Farrand, Coach); **Individuals: 98 lbs.**—Gregory Levell, Indpls. Technical; **105 lbs.**—Ken Taroli, Hammond Gavit; **112 lbs.**—Chris Davis, Pike; **119 lbs.**—Mike Niccum, Delta; **126 lbs.**—Arthur Merriweather, North Central; **132 lbs.**—Mark Scott, LaPorte; **138 lbs.**—Dean Blubaugh, Bloomington North; **145 lbs.**—Frank Patacsil, Logansport; **155 lbs.**—Kirby Kepner, Warren Central; **167 lbs.**—David Palmer, Muncie South Side; **177 lbs.**—Tim Boots, Evansville Mater Dei; **185 lbs.**—Duane Ludgring, Roncalli; **Heavyweight**—Mark Bless, Greenwood.

*Denotes New State Record

**Denotes Tied State Record

STATE CHAMPIONS AND RUNNERS-UP—GIRLS 1979-80

BASKETBALL: **Champion**—Southport (Marilyn Ramsey, Coach); **Runner-up**—Columbus East (Jackie Burton, Coach)

GOLF: **Champion**—Lafayette Jefferson (Jean Hilkert, Coach); **Runner-up**—LaPorte (Mike Hoke, Coach); **Individual Low Medalist**—Martha Joyer, Carmel.

GYMNASTICS: **Champion**—Perry Meridian (Connie Walter, Coach); **Runner-up**—Leo (Carolyn Platt, Coach); **Individuals: (Intermediate) Floor Exercise**—Angela Hughes, Evansville Central; **Balance Beam**—Donna Baker, Highland (Anderson); **Vaulting**—Sherri Gardner, Lafayette Jefferson; **Uneven Bars**—Andrea Ferngren, Valparaiso; **All-Around**—Judy Johnson, Castle. **(Optional) Floor Exercise**—Tracy Rinker, Wawasee; **Balance Beam**—Tracy Rinker, Wawasee; **Vaulting**—Kelly Doyle, Indpls. Cathedral; **Uneven Bars**—Tracy Rinker, Wawasee; **All-Around**—Tracy Rinker, Wawasee.

SWIMMING: **Champion**—Ben Davis (Jennifer Hendricks, Coach); **Runner-Up**—South Bend Clay (Marie Kruckel, Coach); **Individuals: 200 Yd. Medley Relay**—

Ben Davis (1:55.992*) (M. Jones, T. Jones, Merklin, Oliver); **200 Yd. Freestyle**—Linda Grondziak, Ben Davis (1:57.287); **200 Yd. Individual Medley**—Sherry Cartwright, Ben Davis (2:09.299*); **50 Yd. Freestyle**—Beth Ricketts, Madison (:25.356); **One Meter Diving**—Dee Boice, Franklin (430:85); **100 Yd. Butterfly**—Sherry Cartwright, Ben Davis (:57.991*); **100 Yd. Freestyle**—Buffy Horlander, Ben Davis (:52.499*); **500 Yd. Freestyle**—Linda Grondziak, Ben Davis (5:07.957); **100 Yd. Backstroke**—Buffy Horlander, Ben Davis (:58.867*); **100 Yd. Breaststroke**—Stacy Westfall, Vincennes Lincoln (1:09.189*); **400 Yd. Freestyle Relay**—Ben Davis (3:37.136*) (S. Cartwright, L. Grondziak, B. Horlander, M. Jones)

TENNIS: **Champion**—Brebeuf (Tom West, Coach); **Runners-up**—Ft. Wayne Luers (Mary Lombardo, Coach); South Bend Adams (Sue Ganzer, Coach)

TRACK & FIELD: **Champion**—Ft. Wayne South Side (Roberta Widmann, Coach); **Runner-up**—Ft. Wayne Wayne (Bill Blosser, Coach); **Invididuals: 100 Meter Hurdles**—Cheryl Cook, Indpls. Washington (14.26*); **100 Meter Dash**—Sybil Perry, Ft. Wayne Wayne (12.00); **1600 Meter Run**—Krystal Walker, Harding (5:01.00); **800 Meter Relay**—Gary Roosevelt (1:43.26) (L. Crooks, J. Meux, D. Miles, S. Nelson); **400 Meter Dash**—Sybil Perry, Ft. Wayne Wayne (56.15); **400 Meter Relay**—Indpls. Howe (49.04) (C. Craig, D. Early, A. Montgomery, R. Davis); **800 Meter Run**—Jackie Sedwick, Jeffersonville (2:16.48); **200 Meter Dash**—Monique Carter, Indpls. Marshall (25.65); **800 Meter Medley Relay**—Ft. Wayne South Side (1:47.90) (P. Tibbs, T. Temple, L. Roehm, J. Myers); **Long Jump**—Sherri Dunn, Ft. Wayne Northrop (18'4½"); **Discus**—Debbie Snider, Valparaiso (148'9"); **Shot Put**—Karen Nitsch, Perry Meridian (44'8½"); **High Jump**—Cathy Tyree, Ft. Wayne South Side (5'8").

VOLLEYBALL: **Champion**—Ben Davis (Priscilla Dillow, Coach); **Runner-up**—Columbus East (Yvonne Kenyon, Coach).

*Denotes New State Record

1979-80 SPORTS PARTICIPATION

	IHSAA			NATIONAL		IHSAA TOURNEY SITES			
	Schools	Athletes	Schools	Athletes	Sect'ls	Reg'ls	Semi-States	State
BOYS								
Baseball	423	12,750	13,466	415,661	64	16	4	1
Basketball	457	15,000	16,978	619,601	64	16	4	1
Cross Country	426	6,450	9,902	170,126	16	4	—	1
Football	385	24,150	13,631	986,844	12	6	—	3
Golf	366	4,300	9,593	117,668	20	4	1	1
Gymnastics	28	550	981	19,706	4	—	—	1
Swimming	163	3,950	3,820	95,718	15	—	—	1
Tennis	292	4,500	8,862	156,376	32	16	4	1
Track & Field	447	15,300	14,623	562,567	20	5	—	1
Wrestling	362	11,050	8,683	281,704	64	16	4	1
GIRLS								
Basketball	471	11,100	15,290	449,695	64	16	4	1
Cross Country	46	500	5,134	59,005	—	—	—	—
Golf	133	1,400	2,690	23,933	12	4	—	1
Gymnastics	176	3,750	3,260	65,449	15	5	—	1
Swimming	170	3,900	3,516	81,433	14	—	—	1
Tennis	282	4,750	8,277	142,773	16	4	—	1
Track & Field	460	13,300	13,222	414,043	20	5	—	1
Volleyball	477	11,400	10,524	261,816	48	8	—	1
TOTALS		148,100		4,924,118	500	125	21	19

IHSAA TOURNAMENTS—PAID ATTENDANCE

SPORT	1974-75	1975-76	1976-77	1977-78	1978-79	1979-80
Baseball	4,219 (state)	86,021	95,307	87,275	99,783	103,137
B. Basketball	1,250,659	1,198,611	1,155,011	1,040,872	1,079,293	1,005,778
G. Basketball	—	112,942	127,003	139,083	144,628	145,238
Cross Country	—	1,636 (state)	1,047 (state)	1,870 (state)	2,000 (state)	1,670 (state)
Football	34,973	45,007	71,826	93,888	89,311	77,015
B. Gymnastics	—	953 (state)	3,132	2,489	2,279	2,781
G. Gymnastics	—	1,369 (state)	10,306	9,687	10,475	9,481
B. Swimming	—	1,712 (state)	8,087	5,268 *	9,616	9,460
G. Swimming	—	1,164 (state)	5,687	4,394	7,973	6,913
B. Track	4,080 (state)	27,938	24,442	21,580	19,191	20,080
G. Track	1,444 (state)	7,824	8,515	8,479	8,989	8,057
Volleyball	—	—	46,866	48,979	50,202	50,638
Wrestling	—	76,899	72,618	76,086	83,798	82,048
YEAR TOTALS	1,295,375	1,562,076	1,629,847	1,539,950	1,607,538	1,522,296

* No paid attendance at State Swimming Meet held at Culver Military School.

Golf—Girls

Lafayette Jefferson, coached by Jean Hilkert, captured its first and the Seventh Annual Indiana High School Athletic Association Girls Golf Championship by outlasting LaPorte, the 1978 winner, by 11 strokes. LaPorte finished with a team total of 363, followed by Carmel with 365; Michigan City Rogers with 375; and Columbus North with 379, which rounded out the top five teams.

While earning their initial championship on a chilly and windy overcast day, the Bronco girls garnered a team total of 352 over the Elks Club layout. Jody Heath led the champions with an 83. Other team members of the Lafayette Jeff team were Shari Blind, 84; Beth Burton, 93 and Suzy Vaughan, 92.

Martha Foyer of Carmel earned medalist honors with a seven-over-par 79. Foyer's round included 14 pars as she edged Logansport's Kerry Bower by one stroke. Elizabeth Akers, a freshmen from Springs Valley, was third, besting Cathy Crum of Richmond, the 1978 medalist, and Julie Beckman of Michigan City Rogers, in a one-hole sudden death play-off. All three posted 81's for 18 holes.

Cathy Crum of Richmond High School was named the recipient of the Mental Attitude Award.

One hundred twenty-seven schools and 585 golfers began competition at 12 sectional sites on October 2, 1979.

SECTIONAL CENTERS AND ASSIGNMENT OF SCHOOLS—October 2, 1979

1. BEN DAVIS (12) (Gary W. Fry, Prin.)—Ben Davis, Brebeuf, Decatur Central, Indpls. Broad Ripple, Indpls. Howe, Indpls. Marshall, North Central, Perry Meridian, Pike, Speedway, Southport, Warren Central.
2. BLOOMINGTON NORTH (9) (James Harvey, Prin.)—Bloomington North, Bloomington South, Brazil, Franklin, Greencastle, Martinsville, Owen Valley, T.H. North, T.H. South.
3. CARROLL (Ft. Wayne) (14) (Lee Cox, Prin.)—Bluffton, Carroll, Columbia City, East Noble, F.W. Northrop, F.W. Snider, Goshen, Homestead, Huntington North, Leo, NorthWood, Wawasee, West Noble, Whitko.
4. EVANSVILLE NORTH (8) (Harold L. Buck, Prin.)—Boonville, Castle, Ev. Bosse, Ev. Central, Ev. Harrison, Ev. North, Ev. Reitz, Jasper.
5. GREENSBURG (8) (Gerald Yentes, Prin.)—Batesville, Brookville, East Central, Greensburg, Lawrenceburg, Milan, Shelbyville, South Dearborn.
6. HIGHLAND (Anderson) (10) (John Boyer, Prin.)—Anderson, Carmel, Delta, Greenfield-Central, Highland, Madison Heights, Mississinewa, Muncie Northside, Noblesville, Yorktown.
7. LAFAYETTE JEFFERSON (9) (Dennis C. Blind, Prin.)—Benton Central, Delphi, Harrison (W. Laf.), Lafayette Jefferson, Lebanon, McCutcheon, Seeger, South Newton, West Lafayette.
8. LOGANSPORT (15) (Hugh Leeman, Prin.)—Argos, Kokomo, Ko. Haworth, Logansport, Maconaquah, Manchester, Marion, Northfield, Northwestern, Rochester, Southwood, Taylor, Tippecanoe Valley, Twin Lakes, Warsaw.
9. MICHIGAN CITY ELSTON (11) (Robert J. Harbart, Prin.)—Knox, LaPorte, LaVille, M.C. Elston, M.C. Marquette, M.C. Rogers, Mishawaka Marian, New Prairie, S.B. Clay, S.B. Riley, West Central.

10. RICHMOND (9) (Dr. Denney French, Prin.)—Blue River, Connersville, Hagerstown, Jay County, Knightstown, Monroe Central, Richmond, Rushville, Winchester.
11. SEYMOUR (13) (David R. Shaw, Prin.)—Bedford-North Lawrence, Brown County, Brownstown Central, Col. East, Col. North, Floyd Central, Jeffersonville, Jennings County, Madison, New Albany, Providence, Seymour, Springs Valley.
12. VALPARAISO (9) (Garth Johnson, Prin.)—Andrean, Chesterton, Crown Point, Hobart, Lowell, Merrillville, Munster, Portage, Valparaiso.

REGIONAL CENTERS AND ASSIGNMENT OF SCHOOLS—October 6 and October 8, 1979

1. BEDFORD-NORTH LAWRENCE (3) (Alonzo Luse, Prin.)—Bloomington North, Evansville, North, Seymour.
2. BEN DAVIS (3) (Gary W. Fry, Prin.)—Ben Davis, Greensburg, Richmond.
3. HUNTINGTON NORTH (3) (Robert M. Straight, Prin.)— Carroll (F.W.), Highland (Anderson), Logansport.
4. LAPORTE (3) (Jack M. Hyde, Prin.)—Lafayette Jefferson, M.C. Elston, Valparaiso.

STATE—ELKS COUNTRY CLUB, MUNCIE—October 12, 1979

SECTIONAL RESULTS—School—Score—Individual Scores

BEN DAVIS

1. NORTH CENTRAL, 356—Nancy O'Neal, 85; Cindy Hall, 89; Susan Sproles, 90; Laurie Stevens, 92.
2. BEN DAVIS, 395—Dania Meador, 80; Annmarie Levendoski, 99; Pam Peach, 102; Barbara Russell, 114.
3. SOUTHPORT, 403—Lisa Corsaro, 90; Jeanie Partridge, 96; Tammy Staten, 103; Barb Kellerhouse, 114.

Low Medalists: 1, Dania Meador, Ben Davis, 80; 2, Nancy O'Neal, North Central, 85; 3, Lori Tapscott, Warren Central, 89.

Summary of Final Team Standings

1, North Central, 356; 2, Ben Davis, 395; 3, Southport, 403; 4, Decatur Central, 408; 5, Warren Central, 412; 6, Pike, 420; 7, Speedway, 427; 8, Perry Meridian, 428; 9, Brebeuf, 485; 10, Howe, 492; 11, Marshall, 493; 12, Broad Ripple, 500.

BLOOMINGTON NORTH

1. MARTINSVILLE, 376—Julie Carmichael, 84; Ann Cain, 84; Mary Huser, 94; Lori Bishop, 114.
2. BLOOMINGTON NORTH, 438—Stephanie Sparks, 99; Jennifer Lesh, 101; Cathy Terrrell, 116; Ellen Dial, 122.
3. TERRE HAUTE NORTH, 449—Eileen Torrence, 100; Kelly Horrall, 114; Julia Lucas, 117; Dima Elissa,118.

Low Medalists: 1, Julie Carmichael, Martinsville, 84; 2, Ann Cain, Martinsville, 84; 3, Mary Huser, Martinsville, 94.

Summary of Final Team Standings

1, Martinsville, 376; 2, Bloomington North, 438; 3, Terre Haute North, 449; 4, Brazil, 455; 5, Greencastle, 455; 6, Terre Haute South, 458; 7, Franklin, 470; 8, Bloomington South, 471; 9, Owen Valley, 492.

CARROLL (Ft. Wayne)

1. CARROLL, 386—Jennifer Spade, 94; Karen Thompson, 95; Jane Bair, 97; Jane Shumaker, 100; Teresa Crawford, 100.
2. WAWASEE, 409—Amy Reed, 94; Nancy Norman, 96; Carla Darr, 109; Susan Naab, 110.
3. HUNTINGTON NORTH, 410—Joni Smart, 98; Robin Burke, 99; Kim Bowman, 106; Joyce Hayden, 107.

Low Medalists: 1, Pam Scheidel, Goshen, 91; 2, *Jennifer Spade, Carroll, 94; 3, Amy Reed, Wawasee, 94.

Summary of Final Team Standings

1, Carroll, 386; 2, Wawasee, 409; 3, Huntington North, 410; 4, Goshen, 417; 5, F.W. Snider, 420; 6, F.W. Northrop, 432; 7, Leo, 440; 8, Homestead, 456; 9, Columbia City, 459; 10, NorthWood, 505.

*Won in Play-Off

EVANSVILLE NORTH

1. EVANSVILLE HARRISON, 379—Sarah Hormuth, 92; Kari Kent, 92; Carol Stader, 94; Lisa Patberg, 101.
2. JASPER, 394—Kathy Schroeder, 93; Donna Labhart, 96; Jan Gettelfinger, 98; Sherri Loechte, 107.
3. EVANSVILLE NORTH, 399—Paula Conway, 97; Linda Black, 98; Kim Holt, 102; Kendra Fisher, 102.

Low Medalists: 1, Melissa Pruett, Castle, 85; 2, Beverly Lehr, Evansville Reitz, 91; 3, *Sarah Hormuth, Evansville Harrison, 92; Kari Kent, Evansville Harrison, 92.

Summary of Final Team Standings

1, Evansville Harrison, 379; 2, Jasper, 394; 3, Evansville North, 399; 4, Evansville Reitz, 413; 5, Castle, 414; 6, Boonville, 427; 7, Evansville Bosse, 442; 8, Evansville Central, 468.

GREENSBURG

1. GREENSBURG, 396—Jenny Polston, 95; Kris Bewley, 96; Melissa Davisson, 99; Rhonda Woods, 106.
2. BROOKVILLE, 406—Jackie Schreiner, 85; Brenda Hyde, 100; Susan Brack, 103; Beth Fohl, 118.
3. SHELBYVILLE, 424—Sue Craft, 89; Nancy Marshall, 97; Trina Clements, 116; Julie Everhart, 122.

Low Medalists: 1, Jackie Shreiner, Brookville, 85; 2, Sue Craft, Shelbyville, 89; 3, Jenny Polston, Greensburg, 95.

Summary of Final Team Standings

1, Greensburg, 396; 2, Brookville, 406; 3, Shelbyville, 424; 4, Batesville, 446; 5, East Central, 511; 6, Lawrenceburg, 521; 7, South Dearborn, 526.

HIGHLAND (Anderson)

1. MUNCIE NORTHSIDE—354, Tammy Nigh, 85; Kim Jones, 88; Andrea Eavey, 88; Letitia Morrison, 93.
2. CARMEL—360, Martha Foyer, 84; Jennie Putney, 91; Julie Kahn, 92; Rhonda Reilly, 93.
3. ANDERSON—374, Karen Gahimer, 85; Christie Kolins, 92; Beth Bachman, 95; Kathi King, 102.

Low Medalists: 1, Martha Foyer, Carmel, 84; 2, *Karen Gahimer, Anderson, 85; 3, Tammy Nigh, Muncie Northside, 85.

Summary of Final Team Standings

1, Muncie Northside, 354; 2, Carmel, 360; 3, Anderson, 374; 4, Yorktown, 405; 5, Noblesville, 406; 6, Greenfield-Central, 414; 7, Delta, 420; 8, Highland (Anderson), 434; 9, Madison Heights, 461; 10, Mississinewa, 470.

*Won in Play-Off

LAFAYETTE JEFFERSON

1. LAFAYETTE JEFFERSON—338, Shari Blind, 80; Jody Heath, 85; Beth Burton, 86; Suzy Vaughan, 87.
2. DELPHI—402, Terrie Berto, 87; Kristi Campbell, 102; Amy Boerger, 103; Lisa Sanderson, 110.
3. LEBANON—415, Debbie Hamke, 94; Jane Thompson, 101; Jene Hays, 108; Erika Chilman, 112.

Low Medalists: 1, Shari Blind, Lafayette Jefferson, 80; 2, Jody Heath, Lafayette Jefferson, 85; 3, Beth Burton, Lafayette Jefferson, 86.

Summary of Final Team Standings

1, Lafayette Jefferson, 338; 2, Delphi, 402; 3, Lebanon, 415; 4, McCutcheon, 421; 5, West Lafayette, 439; 6, Benton Central, 442; 7, South Newton, 454; 8, Harrison 489.

LOGANSPORT

1. LOGANSPORT—344, Kerry Bower, 78; Amy Pollitt, 88; Kala Olson, 88; Jan Campbell, 90.
2. MARION—357, Cynthia Day, 83; Ellen Green, 85; Holly Harris, 94; Carol Thomas, 95.
3. NORTHWESTERN—389, Sherri Schweitzer, 95; Jill Lodde, 95; Anne Cameron, 99; Laura Lumbirt, 100.

Low Medalists: 1, Kerry Bower, Logansport, 78; 2, Carol Pasquali, Kokomo Haworth, 81; 3, Cynthia Day, Marion, 83.

Summary of Final Team Standings

1, Logansport, 344; 2, Marion, 357; 3, Northwestern, 389; 4, Warsaw, 391; 5, Manchester, 395; 6, Kokomo Haworth, 397; 7, Kokomo, 409; 8, Taylor, 419; 9, Tippecanoe Valley, 427; 10, Twin Lakes, 431; 11, Maconaquah, 455.

MICHIGAN CITY ELSTON

1. LAPORTE—339, Deborah Hanberg, 80; Sara Anthony, 82; Diane Schultz, 87; Kathy Coleman, 90.
2. MICHIGAN CITY ROGERS—352, Julie Beckman, 81; Susan Phillips, 87; Gay Pohlman, 88; Michelle Burklow, 96.
3. MICHIGAN CITY ELSTON—354, Susan Bremer, 78; Alicia Godfrey, 86; Leanna Scott, 90; Stephanie Coburn, 100, Elizabeth Bowen, 100.

Low Medalists: 1, Susan Bremer, Michigan City Elston, 78; 2, *Lori Heiden, South Bend Clay, 80; 3, Deborah Hanberg, LaPorte, 80.

Summary of Final Team Standings

1, LaPorte, 339; 2, Michigan City Rogers, 352; 3, Michigan City Elston, 354; 4, Michigan City Marquette, 417; 5, New Prairie, 432; 6, LaVille, 458; 7, Knox, 499; 8, West Central, 556.

*Won in Play-Off

RICHMOND

1. RICHMOND—385, Cathy Crum, 78; Kristi Eidson, 98; Trish Swanson, 103; Ellen Upchurch, 106.
2. RUSHVILLE—392, Nancy Foster, 92; Sandy Wilson, 99; Pat Martin, 100; Chris Wilson, 101.
3. HAGERSTOWN—443, Brenda Wilson, 101; Robin Terry, 106; Molly Mahoney, 116; Beverly Wilson, 120.

Low Medalists: 1, Cathy Crum, Richmond, 78; 2, Nancy Foster, Rushville, 92; 3, Kristi Eidson, Richmond, 98.

Summary of Final Team Standings

1, Richmond, 385; 2, Rushville, 392; 3, Hagerstown, 443; 4, Connersville, 446; 5, Jay County, 474; 6, Monroe Central, 511; 7, Blue River, 544; 8, Winchester, 558; 9, Knightstown, 595.

SEYMOUR

1. COLUMBUS NORTH—364, Susan Watts, 88; Nancy Gosling, 90; Linda Griffiths, 93; Debbie Law, 93.
2. SEYMOUR—395, Dody Elmore, 93; Julie Patrick, 97; Kim Storey, 98; Alisa Kilgas, 107.
3. JEFFERSONVILLE—399, Kelle Embry, 91; Pat Marra, 98; Stephanie Shumate, 105; Donna Vissing, 105.

Low Medalists: 1, Susan Watts, Columbus North, 88; 2, Cathy Harbin, Brown County, 89; Elizabeth Akers, Springs Valley, 89.

Summary of Final Team Standings

1, Columbus North, 364; 2, Seymour, 395; 3, Jeffersonville, 399; 4, Columbus East, 422; 5, Jennings County, 423; 6, Brownstown Central, 429; 7, Providence, 432; 8, New Albany, 437; 9, Bedford-North Lawrence, 450; 10, Floyd Central, 531; 11, Madison, 544.

VALPARAISO

1. MUNSTER—393, Kelly Chapin, 87; Heidi Wiley, 100; Karen Corsiglia, 101; Jeanine Gozdecki, 105.
2. VALPARAISO—408, Jane Lyon, 95; Eva Lundewall, 102; Wendi Horwitz, 105; Trisha House, 106.
3. MERRILLVILLE—412, Kathy Jannasch, 99; Jennifer Wallin, 99; Tamara Nelson, 102; Kathy Puntillo, 112.

Low Medalists: 1, *Kelly Chapin, Munster, 87; 2, Mary Burrell, Crown Point, 87; 3, Linda Lewin, Chesterton, 94.

Summary of Final Team Standings

1, Munster, 393; 2, Valparaiso, 408; 3, Merrillville, 412; 4, Chesterton, 434; 5, Andrean, 446; 6, Lowell, 475; 7, Portage, 496; 8, Hobart, 550.

*Won in Play-Off

REGIONAL RESULTS—School—Score—Individual Scores

BEDFORD-NORTH LAWRENCE

1. COLUMBUS NORTH, 386—Linda Griffiths, 93; Susan Watts, 95; Debbie Law, 98; Nancy Gosling, 100; Kelly Theno, 101.
2. EVANSVILLE HARRISON, 397—Kari Kent, 95; Sarah Hormuth, 98; Lisa Patberg, 99; Leesa Rummel, 105.
3. EVANSVILLE NORTH, 406—Paula Conway, 94; Linda Black, 101; Laura Jones, 102; Kim Holt, 109.

Low Medalists: *Julie Carmichael, Martinsville, 85; Elizabeth Akers, Springs Valley, 85; *Donna Labhart, Jasper and Cathy Harbin, Brown County, 93.

Summary of Final Team Standings

1, Columbus North, 386; 2, Evansville Harrison, 397; 3, Evansville North, 406; 4, Martinsville, 408; 5, Jasper, 415; 6, Seymour, 424; 7, Terre Haute North, 438; 8, Jeffersonville, 445; 9, Bloomington North, 455.

*Won in Play-Off

BEN DAVIS

1. RUSHVILLE, 374—Nancy Foster, 86; Sandy Wilson, 94; Pat Martin, 95; Chris Wilson, 99.
2. NORTH CENTRAL, 377—Nancy O'Neal, 89; Cindy Hall, 93; Anne Newman, 93; Susan Sproles, 102.
3. RICHMOND, 386—Cathy Crum, 81; Kristi Eidson, 92; Ellen Upchurch, 104; Trish Swanson, 109.

Low Medalists: 1, Dania Meador, Ben Davis, 79; 2, Cathy Crum, Richmond, 81; 3, Nancy Foster, Rushville, 86.

Summary of Final Team Standings

1, Rushville, 374; 2, North Central, 377; 3, Richmond, 386; 4, Ben Davis, 397; 5, Greensburg, 417; 6, Brookville, 422; 7, Hagerstown, 444; 8, **Southport, 446; Shelbyville, 446.

**5th Place Player Broke Tie

HUNTINGTON NORTH

1. CARMEL, 358—Marth Foyer, 82; Julie Kahn, 91; Rhonda Reilly, 92; Jenni Aucott, 93.
2. LOGANSPORT, 366—Kerry Bower, 82; Amy Pollitt, 94; Jan Campbell, 94; Kala Olson, 96.
3. MARION, 373—Ellen Green, 89; Cynthia Day, 91; Carol Thomas, 95; Holly Harris, 98; Julie Harris, 98.

Low Medalists: 1, *Martha Foyer, Carmel, 82; 2, †Kerry Bower, Logansport, 82; 3, Tammy Nigh, Muncie Northside, 82.

Summary of Final Team Standings

1, Carmel, 358; 2, Logansport, 366; 3, **Marion, 373; 4, Muncie Northside, 373; 5, Carroll, 395; 6, Anderson, 403; 7, Huntington North, 412; 8, Northwestern, 420; 9, Wawasee, 429.

*Won in Play-Off
†Second in Play-Off
**5th Place Player Broke Tie

LAPORTE

1. MICHIGAN CITY ROGERS, 352—Julie Beckman, 81; Gay Pohlman, 88; Susan Phillips, 91; Michelle Burklow, 92.
2. LAFAYETTE JEFFERSON, 359—Jody Heath, 85; Shari Blind, 86; Beth Burton, 92; Amy Hawkins, 96.
3. LAPORTE, 364—Deborah Hanberg, 88; Sara Anthony, 91; Diane Schultz, 91; Elizabeth Griessen, 94.

Low Medalists: 1, Terrie Berto, Delphi, 78; 2, Lori Heiden, South Bend Clay, 80; 3, Julie Beckman, Michigan City Rogers, 81.

Summary of Final Team Standings

1, Michigan City Rogers, 352; 2, Lafayette Jefferson, 359; 3, LaPorte, 364; 4, Michigan City Elston, 370; 5, Merrillville, 387; 6, Delphi, 399; 7, Valparaiso, 410; 8, Munster, 419; 9, Lebanon, 437.

STATE RESULTS—School—Score—Individual Scores

1. LAFAYETTE JEFFERSON, 352—Jody Heath, 83; Shari Blind, 84; Suzy Vaughan, 92; Beth Burton, 93; Amy Hawkins, 110.
2. LAPORTE, 363—Sara Anthony, 88; Deborah Hanberg, 91; Diane Schultz, 91; Elizabeth Griessen, 93; Kathy Coleman, 95.
3. CARMEL, 365—Martha Foyer, 79; Julie Kahn, 92; Jenni Aucott, 94; Rhonda Reilly, 100; Jennie Putney, 106.
4. MICHIGAN CITY ROGERS, 375—Julie Beckman, 81; Susan Phillips, 91; Gay Pohlman, 93; Michelle Burklow, 110; Cynthia Kist, 110.
5. COLUMBUS NORTH, 379—Kelly Theno, 93; Linda Griffiths, 95; Susan Watts, 95; Nancy Gosling, 96; Debbie Law, 108.
6. LOGANSPORT, 385—Kerry Bower, 80; Kala Olson, 98; Amy Pollitt, 102; Cindy Lyons, 105; Jan Campbell, 119.

7. RUSHVILLE, 386—Nancy Foster, 90; Sandy Wilson, 95; Pat Martin, 99; Chris Wilson, 102; Jennifer Cordray, 115.
8. NORTH CENTRAL, 388—Nancy O'Neal, 87; Cindy Hall, 98; Anne Newman, 99; Susan Sproles, 104; Laurie Stevens, 110.
9. RICHMOND, 392—Cathy Crum, 81; Kristi Eidson, 95; Trish Swanson, 107; Ellen Upchurch, 109; Adriene Davis, 111.
10. MARION, 395—Cynthia Day, 92; Julie Harris, 97; Ellen Green, 101; Carol Thomas, 105; Holly Harris, 107.
11. EVANSVILLE HARRISON, 418—Sarah Hormuth, 98; Lisa Patberg, 105; Carol Stader, 107; Kari Kent, 108; Leesa Rummel, 111.
12. EVANSVILLE NORTH, 422—Paula Conway, 99; Linda Black, 103; Kim Holt, 110; Kendra Fisher, 110; Laura Jones, 112.

Low Medalists: 1, Martha Foyer, Carmel, 79; 2, Kerry Bower, Logansport, 80; 3, *Elizabeth Akers, Springs Valley, 81; 4, Julie Beckman, Michigan City Rogers, 81; 4, Cathy Crum, Richmond, 81.

Individuals: Lori Heiden, South Bend Clay, 83; Julie Carmichael, Martinsville, 85; Tammy Nigh, Muncie Northside, 85; Terrie Berto, Delphi, 91; Dania Meador, Ben Davis, 91; Donna Labhart, Jasper, 100.

*Won on First Hole

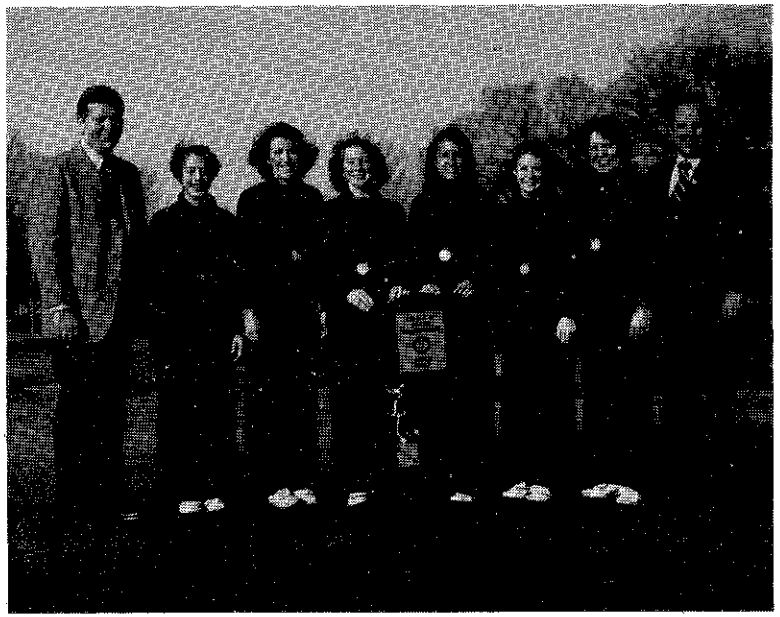

LAFAYETTE JEFFERSON HIGH SCHOOL
1979-80 STATE GOLF—GIRLS CHAMPIONS

PREVIOUS GIRLS STATE GOLF CHAMPIONS

Year	Team	Individual Low Medalist
1973-74	Indpls. Ladywood-St. Agnes	Therese Hession, Indpls. Ladywood-St. Agnes
1974-75	North Central (Indpls.)	Kirby Noe, Floyd Central (New Albany)
1975-76	North Central (Indpls.)	Kyle O'Brien, North Central (Indpls.)
1976-77	Yorktown	Kathy Hershik, Yorktown
1977-78	North Central (Indpls.)	Teri Granger, Anderson
1978-79	LaPorte	Cathy Crum, Richmond
1979-80	Lafayette Jefferson	Martha Foyer, Carmel

MARTHA FOYER
Carmel High School
1979-80 Low Medalist

MENTAL ATTITUDE AWARD IN GOLF—GIRLS

The IHSAA Executive Committee sponsors the Mental Attitude Award in Girls Golf to an outstanding senior participant in the State Final Golf Meet. Recipient must excel in mental attitude, scholarship, leadership and athletic ability in golf.

1973-74—Susan Kirby, Greenfield-Central
1974-75—Therese Hession, Indpls. Ladywood-St. Agnes
1975-76—Kyle O'Brien, North Central (Indpls.)
1976-77—Jan Brutcher, Logansport
1977-78—Julia Hudson, North Central (Indpls.)
1978-79—Janis Kleiman, Rushville
1979-80—Cathy Crum, Richmond

CATHY CRUM
Richmond High School
1979-80 Mental Attitude Award in Girls Golf

1979-80 FINANCIAL REPORT—GOLF—GIRLS

SECTIONALS

Center School	School Expenditures	IHSAA Share/ Deficit (—)
Ben Davis	$ 247.31	$ 247.31—
Bloomington North	239.70	239.70—
Carroll	390.50	390.50—
Evansville North	25.00	25.00—
Greensburg	140.00	140.00—
Highland	140.00	140.00—
Lafayette Jefferson	65.00	65.00—
Logansport	59.20	59.20—
M. C. Elston	96.05	96.05—
Richmond	195.00	195.00—
Seymour	69.50	69.50—
Valparaiso	224.85	224.85—
Paid by IHSAA:		
Trophies		490.00—
Ribbons		42.00—
Total	$1,892.11	$2,424.11—

REGIONALS

Bedford-North Lawrence	$ 69.95	$ 69.95—
Ben Davis	249.00	249.00—
Huntington North	272.05	272.05—
LaPorte	184.75	184.75—
Paid by IHSAA:		
Ribbons		14.00—
Total	$ 775.75	$ 789.75—

STATE

Yorktown		$ 411.15—
Paid by IHSAA:		
Muncie Golf Course		350.00—
Trophies		408.00—
Medals		112.15—
Programs		249.00—
Participating Schools		806.00—
Total		$2,336.30—

SUMMARY:	
SECTIONAL DEFICIT	$2,424.11
REGIONAL DEFICIT	789.75
STATE DEFICIT	2,336.30
SERIES DEFICIT	$5,550.16

Tennis—Boys

The 13th Annual Boys State Tennis Championship saw North Central's Panthers, in the tennis final four for the sixth consecutive time and captured the team trophy for the fourth straight year with a 5-0 victory over LaPorte. In the morning session North Central shutout Homestead 5-0 and LaPorte put Columbus North out of contention 3-2.

The consolation round was won by Homestead with a score of 4-1 over Columbus North.

John Nash of Columbus North was named the Mental Attitude Award Winner.

SECTIONAL TENNIS RESULTS—BOYS—Match Results

BEN DAVIS

1, Speedway 4-1 Ritter; 2, Ben Davis 5-0 Attucks; 3, Plainfield 3-2 Zionsville; 4, Speedway 4-1 Avon, 5, Ben Davis 5-0 Northwest; 6, Brebeuf 4-1 Pike; 7, Plainfield 3-2 Speedway; 8, Ben Davis 4-1 Brebeuf; 9, Ben Davis 5-0 Plainfield.

BLOOMINGTON NORTH

1, Bedford-North Lawrence 4-1 Owen Valley; 2, Bloomington North 5-0 North Daviess; 3, Bloomington South 3-2 Bedford-North Lawrence; 4, Martinsville 5-0 Brown County; 5, Indian Creek 3-2 Brownstown; 6, Bloomington North 5-0 Bloomington South; 7, Martinsville 5-0 Indian Creek; 8, Martinsville 3-2 Bloomington North.

COLUMBUS NORTH

1, Hauser 3-2 Madison; 2, Milan 4-1 Seymour; 3, Jennings County 3-2 Hauser; 4, Columbus East 5-0 South Dearborn; 5, Columbus North 4-1 Batesville; 6, Jennings County 3-2 Milan; 7, Columbus North 4-1 Columbus East; 8, Columbus North 5-0 Jennings County.

CRAWFORDSVILLE

1, Danville 4-1 South Putnam; 2, Crawfordsville 5-0 Western Boone; 3, Southmont 5-0 Turkey Run; 4, Danville 3-2 Fountain Central; 5, Crawfordsville 5-0 Greencastle; 6, North Montgomery 4-1 Brownsburg; 7, Southmont 4-1 Danville; 8, Crawfordsville 5-0 North Montgomery; 9, Crawfordsville 5-0 Southmont.

CULVER MILITARY ACADEMY

1, Plymouth 3-2 Culver Community; 2, New Prairie 4-1 North Judson-San Pierre; 3, North Liberty 4-1 Triton; 4, Plymouth 5-0 Glenn; 5, New Prairie 4-1 Knox; 6, Bremen 3-2 Culver Military Academy; 7, Plymouth 3-2 North Liberty; 8, New Prairie 3-2 Bremen; 9, Plymouth 3-2 New Prairie.

DEKALB

1, Central Noble 5-0 Westview; 2, East Noble 5-0 DeKalb; 3, Angola 3-2 Lakeland; 4, Howe Military 5-0 West Noble; 5, East Noble 3-2 Central Noble; 6, Angola 4-1 Howe Military; 7, East Noble 4-1 Angola.

ELKHART MEMORIAL

1, Elkhart Memorial 5-0 Fairfield; 2, Goshen 3-2 Jimtown; 3, NorthWood 5-0 Northridge; 4, Elkhart Memorial 4-1 Wawasee; 5, Concord 4-1 Elkhart Central; 6, Goshen 5-0 LaVille; 7, Elkhart Memorial 4-1 NorthWood; 8, Concord 3-2 Goshen; 9, Concord 3-2 Elkhart Memorial.

EVANSVILLE NORTH

1, Ev. Central 5-0 Ev. Mater Dei; 2, Ev. Reitz 5-0 Ev. North; 3, Ev. Harrison 4-1 Boonville; 4, Ev. Central 5-0 North Posey; 5, Ev. Reitz 4-1 Ev. Bosse; 6, Castle 5-0 Ev. Memorial; 7, Ev. Central 4-1 Ev. Harrison; 8, Castle 3-2 Ev. Reitz; 9, Castle 3-2 Ev. Central.

FORT WAYNE CONCORDIA

1, F.W. Snider 3-2 F.W. Northrop; 2, F.W. South Side 4-1 New Haven; 3, F.W. Concordia 5-0 F.W. Dwenger; 4, F.W. Luers 5-0 F.W. North Side; 5, F.W. Snider 3-2 F.W. South Side; 6, F.W. Concordia 5-0 F.W. Luers; 7, F.W. Concordia 3-2 F.W. Snider.

GARY WIRT

1, Gary Roosevelt 3-2 Edison; 2, Gary Wirt 5-0 Gary Wallace; 3, E.C. Roosevelt 4-1 Gary Emerson; 4, E.C. Washington 5-0 Gary Mann; 5, Gary Wirt 5-0 Gary Roosevelt; 6, E.C. Roosevelt 4-1 E.C. Washington; 7, Gary Wirt 5-0 E.C. Roosevelt.

GREENFIELD CENTRAL

1, Mt. Vernon 4-1 New Castle; 2, Eastern Hancock 5-0 Knightstown; 3, Greenfield Central 4-1 Tri; 4, Hamilton Southeastern 4-1 New Palestine; 5, Mt. Vernon 4-1 Eastern Hancock; 6, Hamilton Southeastern 3-2 Greenfield Central; 7, Mt. Vernon 3-2 Hamilton Southeastern.

HIGHLAND (HIGHLAND)

1, Highland 4-1 Crown Point; 2, Merrillville 4-1 Lake Central; 3, Highland 5-0 Griffith; 4, Andrean 3-2 Calumet; 5, Hobart 5-0 River Forest; 6, Highland 5-0 Merrillville; 7, Hobart 4-1 Andrean; 8, Highland 3-2 Hobart.

HOMESTEAD

1, Harding 5-0 Whitko; 2, Homestead 4-1 Huntington North; 3, F.W. Wayne 4-1 Columbia City; 4, Norwell 4-1 F.W. Elmhurst; 5, Homestead 4-1 Harding; 6, F.W. Wayne 4-1 Norwell; 7, Homestead 3-2 F.W. Wayne.

KOKOMO HAWORTH

1, Taylor 4-1 Kokomo; 2, Frankfort 3-2 Kokomo Haworth; 3, Northwestern 4-1 Western; 4, Tipton 3-2 Noblesville; 5, Taylor 3-2 Frankfort; 6, Northwestern 4-1 Tipton; 7, Northwestern 3-2 Taylor.

LAFAYETTE JEFFERSON

1, Lebanon 5-0 Covington; 2, McCutcheon 5-0 Seeger; 3, Lafayette Jefferson 5-0 Attica; 4, West Lafayette 5-0 Central Catholic; 5, Lebanon 3-2 McCutcheon; 6, Lafayette Jefferson 5-0 West Lafayette; 7, Lafayette Jefferson 5-0 Lebanon.

LOGANSPORT

1, Harrison 4-1 Logansport; 2, Carroll 4-1 Benton Central; 3, Rochester 4-1 Twin Lakes; 4, Harrison 5-0 Carroll; 5, Rochester 3-2 Delphi; 6, Harrison 4-1 Rochester

MARION

1, Blackford 4-1 South Adams; 2, Jay County 4-1 Mississinewa; 3, Bluffton 4-1 Bellmont; 4, Marion 5-0 Madison Grant; 5, Jay County 5-0 Blackford; 6, Marion 5-0 Bluffton; 7, Marion 5-0 Jay County.

MUNCIE BURRIS

1, Muncie Central 5-0 Winchester; 2, Muncie Burris 3-2 Delta; 3, Muncie North 4-1 Muncie South; 4, Muncie Central 3-2 Muncie Burris; 5, Muncie North 4-1 Union City; 6, Muncie Central 3-2 Muncie North.

MUNSTER

1, Hammond Noll 5-0 Hammond Clark; 2, Hammond Gavit 3-2 Whiting; 3, Munster 5-0 Hammond Tech; 4, Hammond Morton 3-2 Hammond; 5, Hammond Noll 5-0 Hammond Gavit; 6, Munster 5-0 Hammond Morton; 7, Munster 4-1 Hammond Noll.

NEW ALBANY

1, Lanesville 4-1 Austin; 2, Jeffersonville 5-0 New Washington; 3, New Albany 3-2 Providence; 4, Silver Creek 4-1 Floyd Central; 5, Clarksville 5-0 Scottsburg; 6, Jeffersonville 3-2 Lanesville; 7, New Albany 3-2 Charlestown; 8, Silver Creek 5-0 Jeffersonville; 9, Clarksville 4-1 New Albany; 10, Silver Creek 4-1 Clarksville.

NORTH CENTRAL

1, North Central 5-0 Indpls. Arlington; 2, Lawrence North 4-1 Lawrence Central; 3, North Central 5-0 Indpls. Broad Ripple; 4, Carmel 5-0 Indpls. Cathedral; 5, Indpls. Marshall 5-0 Indpls. Chatard ; 6, North Central 5-0 Lawrence North; 7, Carmel 5-0 Indpls. Marshall; 8, North Central 3-2 Carmel.

PAOLI

1, Salem 3-2 Heritage Hills; 2, Tell City 4-1 Corydon; 3, Northeast Dubois 4-1 Paoli; 4, Salem 4-1 Barr-Reeve; 5, Tell City 3-2 Loogootee; 6, North Harrison 3-2 Forest Park; 7, Salem 3-2 Northeast Dubois; 8, North Harrison 3-2 Tell City; 9, Salem 3-2 North Harrison.

PERRY MERIDIAN

1, Perry Meridian 3-2 Center Grove; 2, Franklin 4-1 Indpls. Shortridge; 3, Mooresville 5-0 Indpls. Technical; 4, Greenwood 4-1 Whiteland; 5, Perry Meridian 5-0 Franklin; 6, Mooresville 3-2 Greenwood; 7, Mooresville 3-2 Perry Meridian.

PERU

1, Warsaw 5-0 Peru; 2, Wabash 5-0 Tippecanoe Valley; 3, Warsaw 4-1 Manchester; 4, Wabash 5-0 Maconaquah; 5, Warsaw 3-2 Wabash.

PIKE CENTRAL

1, Gibson Southern 5-0 South Knox; 2, Jasper 3-2 Southridge; 3, Vincennes Rivet 5-0 Washington Catholic; 4, Jasper 5-0 Pike Central; 5, Gibson Southern 5-0 Princeton; 6, Vincennes Lincoln 4-1 Washington; 7, Jasper 4-1 Vincennes Rivet; 8, Vincennes Lincoln 3-2 Gibson Southern; 9, Vincennes Lincoln 3-2 Jasper.

RICHMOND

1, Richmond 5-0 East Central; 2, Hagerstown 4-1 Cambridge City; 3, Richmond 4-1 Lawrenceburg; 4, Brookville 5-0 Union County; 5, Northeastern 4-1 Centerville; 6, Richmond 5-0 Hagerstown; 7, Northeastern 4-1 Brookville; 8, Richmond 5-0 Northeastern.

SHELBYVILLE

1, Connersville 3-2 Triton Central; 2, Rushville 4-1 Morristown; 3, Shelbyville 5-0 Waldron; 4, Greensburg 5-0 Morton Memorial; 5, Connersville 4-1 Rushville; 6, Greensburg 3-2 Shelbyville; 7, Greensburg 4-1 Connersville.

SOUTH BEND RILEY

1, S.B. Washington 5-0 Mishawaka; 2, Penn 4-1 S.B. Clay; 3, S.B. Adams 5-0 S.B. Washington; 4, S.B. LaSalle 4-1 S.B. St. Joseph's; 5, S.B. Riley 3-2 Mish. Marian; 6, Penn 4-1 S.B. Adams; 7, S.B. LaSalle 4-1 S.B. Riley; 8, Penn 5-0 S.B. LaSalle.

SOUTHPORT

1, Indpls. Howe 3-2 Beech Grove; 2, Southport 5-0 Warren Central; 3, Indpls. Howe 5-0 Indpls. Scecina; 4, Park-Tudor 4-1 Decatur Central; 5, Franklin Central 3-2 Indpls. Manual; 6, Southport 4-1 Indpls. Howe; 7, Park Tudor 4-1 Franklin Central; 8, Southport 5-0 Park Tudor.

TERRE HAUTE SOUTH

1, Linton 3-2 Sullivan; 2, West Vigo 5-0 Van Buren; 3, South Vermillion 4-1 Bloomfield; 4, Terre Haute North 4-1 Rockville; 5, Brazil 3-2 Linton; 6, Terre Haute South 5-0 West Vigo; 7, Brazil 3-2 South Vermillion; 8, Terre Haute North 3-2 Terre Haute South; 9, Terre Haute North 4-1 Brazil.

VALPARAISO

1, Chesterton 4-1 Wheeler; 2, Lowell 3-2 M.C. Rogers; 3, Valparaiso 5-0 M.C. Marquette; 4, Chesterton 5-0 Hanover Central; 5, Lowell 3-2 M.C. Elston; 6, LaPorte 5-0 Portage; 7, Valparaiso 5-0 Chesterton; 8, LaPorte 5-0 Lowell; 9, LaPorte 4-1 Valparaiso.

YORKTOWN

1, Madison Heights 3-2 Pendleton Heights; 2, Yorktown 5-0 Elwood; 3, Highland (Anderson) 5-0 Alexandria; 4, Yorktown 5-0 Madison Heights; 5, Highland (Anderson) 4-1 Anderson; 6, Highland (Anderson) 3-2 Yorktown.

REGIONAL TENNIS RESULTS—BOYS—Match Results

BEN DAVIS
Match 1—Ben Davis 5-0 Mooresville

BLOOMINGTON NORTH
Match 1—Columbus North 3-2 Martinsville.

ELKHART MEMORIAL
Match 1—Concord 5-0 East Noble.

EVANSVILLE NORTH
Match 1—Castle 3-2 Vincennes Lincoln.

FORT WAYNE CONCORDIA
Match 1—Homestead 4-1 F.W. Concordia.

GARY WIRT
Match 1—LaPorte 5-0 Gary Wirt.

HIGHLAND
Match 1—Highland 4-1 Munster.

LAFAYETTE JEFFERSON
Match 1—Lafayette Jefferson 5-0 Harrison.

MUNCIE BURRIS
Match 1—Highland (Anderson) 4-0 Muncie Central.

NEW ALBANY
Match 1—Silver Creek 4-1 Salem.

NORTH CENTRAL
Match 1—North Central 5-0 Northwestern.

PERU
Match 1—Marion 3-2 Warsaw.

RICHMOND
Match 1—Richmond 5-0 Greensburg.

SOUTH BEND RILEY
Match 1—Penn 5-0 Plymouth.

SOUTHPORT
Match 1—Southport 4-1 Mt. Vernon.

TERRE HAUTE SOUTH
Match 1—Terre Haute North 4-1 Crawfordsville

SEMI-STATE TENNIS RESULTS—BOYS—Match Results

BLOOMINGTON NORTH

1, Terre Haute North 3-2 Castle; 2, Columbus North 4-1 Silver Creek; 3, Columbus North 3-2 Terre Haute North.

NORTH CENTRAL

1, Southport 4-1 Richmond; 2, North Central 5-0 Ben Davis; 3, North Central 5-0 Southport.

PERU

1, Lafayette Jefferson 4-1 Marion; 2, Homestead 4-1 Highland (Anderson); 3, Homestead 3-2 Lafayette Jefferson.

SOUTH BEND RILEY

1, LaPorte 3-2 Highland; 2, Penn 5-0 Concord; 3, LaPorte 3-2 Penn.

STATE TENNIS RESULTS—BOYS

Championship Results

NORTH CENTRAL (Indpls.) 5—LAPORTE 0

No. 1 Singles—Todd Lugar, North Central, defeated James Seegers, LaPorte, 6-1, 6-0.

No. 2 Singles—Brian Fennerty, North Central, defeated Martin Cains, LaPorte, 4-6, 6-2, 6-2.

No. 3 Singles—Andy Satz, North Central, defeated Jeff Adkins, LaPorte, 6-1, 6-2.

No. 1 Doubles—Bill Koch and Charles Geisler, North Central, defeated Paul Cains and Greg Johnson, LaPorte, 6-2, 6-2.

No. 2 Doubles—Pete Gutman and Andy Kroot, North Central, defeated Kevin Beck and David Osborn, LaPorte, 6-3, 6-2.

Consolation Results

HOMESTEAD 4—COLUMBUS NORTH 1

No. 1 Singles—Joey Christoff, Homestead, defeated Chris Clark, Columbus North 6-1, 6-2.

No. 2 Singles—Tom Dare, Homestead, defeated Greg Poe, Columbus North, 6-0, 6-3.

No. 3 Singles—Steve Beier, Homestead, defeated Dan Daniel, Columbus North, 6-0, 6-1.

No. 1 Doubles—John Nash and Matt Libke, Columbus North, defeated Mark Bolyard and Scott Ingram 6-1, 6-4.

No. 2 Doubles—Dan Peterson and Steve Donnell, Homestead, defeated Jeff French and Mike Poe, Columbus North, 6-2, 6-3.

NORTH CENTRAL HIGH SCHOOL
1979-80 Tennis—Boys Champions

PREVIOUS BOYS STATE TENNIS CHAMPIONS

1967-68—New Albany
1968-69—LaPorte
1969-70—Pike (Indpls.)
1970-71—Peru
1971-72—Crown Point
1972-73—Indianapolis Broad Ripple
1973-74—Brebeuf
1974-75—South Bend Adams
1975-76—Lafayette Jefferson
1976-77—North Central (Indpls.)
1977-78—North Central (Indpls.)
1978-79—North Central (Indpls.)
1979-80—North Central (Indpls.)

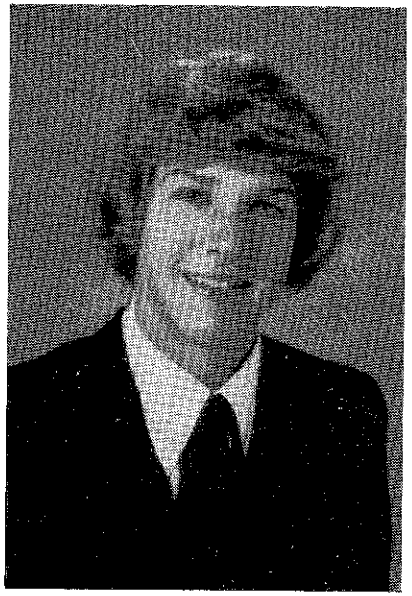

JOHN NASH
Columbus North High School
1979-80 Mental Attitude Award
in Tennis—Boys

MENTAL ATTITUDE AWARD IN TENNIS—BOYS

The IHSAA Executive Committee sponsors the Mental Attitude Award In Tennis to an outstanding senior participant in the State Final Tennis Meet. Recipient must excel in mental attitude, scholarship, leadership and athletic ability in tennis.

1973-74—Arthur Scherer, Fort Wayne Concordia High School
1974-75—Brian Willett, Bloomington South High School
1975-76—Rick Hurst, North Central High School (Indpls.)
1976-77—Steve Wahle, Brebeuf High School
1977-78—Greg Oslan, Munster High School
1978-79—Sean Buck, North Central High School (Indpls.)
1979-80—John Nash, Columbus North High School

1979-80 FINANCIAL REPORT—TENNIS—BOYS

SECTIONALS

Center School	School Expenditures	IHSAA Share/ Deficit (—)
Ben Davis	$ 160.70	$ 160.70—
Bloomington North	135.15	135.15—
Columbus North	149.83	149.83—
Crawfordsville	146.00	146.00—
Culver Military	194.00	194.00—
DeKalb	118.64	118.64—
Elkhart Memorial	197.69	197.69—
Evansville North	159.82	159.82—
F.W. Concordia	107.05	107.05—
Gary Wirt	163.00	163.00—
Greenfield-Central	105.16	105.16—
Highland	159.82	159.82—
Homestead	92.39	92.39—
Kokomo Haworth	210.60	210.60—
Lafayette Jefferson	122.00	122.00—
Logansport	143.60	143.60—
Marion	131.64	131.64—
Muncie Burris	123.00	123.00—
Munster	160.25	160.25—
New Albany	250.00	250.00—
North Central	120.40	120.40—
Paoli	164.05	164.05—
Perry Meridian	189.90	189.90—
Peru	143.84	143.84—
Pike Central	184.00	184.00—
Richmond	130.80	130.80—
Shelbyville	141.35	141.35—
South Bend Riley	139.75	139.75—
Southport	148.95	148.95—
Terre Haute South	160.45	160.45—
Valparaiso	185.00	185.00—
Yorktown	150.68	150.68—
Paid by IHSAA—Trophies		1,120.00—
Totals	$4,889.51	$6,009.51—

REGIONALS

Center School	School Expenditures	IHSAA Share/ Deficit (—)
Ben Davis	$ 36.43	$ 36.43—
Bloomington North	31.35	31.35—
Elkhart Memorial	73.50	73.50—
Evansville North	40.65	40.65—
F. W. Concordia	29.00	29.00—
Gary Wirt	30.95	30.95—
Highland	31.00	31.00—
Lafayette Jefferson	31.00	31.00—
Muncie Burris	40.00	40.00—
New Albany	30.00	30.00—
North Central	28.80	28.80—
Peru	37.95	37.95—
Richmond	28.70	28.70—
South Bend Riley	36.58	36.58—
Southport	38.05	38.05—
Terre Haute South	20.00	20.00—
Paid by IHSAA—Ribbons		29.60—
Totals	$ 563.96	$ 593.56—

SEMI-STATE

Center School	School Expenditures	IHSAA Share/ Deficit (—)
Bloomington North	102.05	102.05—
North Central	76.25	76.25—
Peru	94.95	94.95—
South Bend Riley	156.74	156.74—
Paid by IHSAA—Ribbons		11.60—
Totals	$ 429.99	$ 441.59—

STATE

North Central High School	492.00—
Paid by IHSAA:	
Officials	646.52—
Participating Schools	334.00—
Medals	146.46—
Trophies	408.00—
Programs	269.50—
Total	$2,296.48—

SUMMARY:	
SECTIONAL DEFICIT	$6,009.51
REGIONAL DEFICIT	593.56
SEMI-STATE DEFICIT	441.59
STATE DEFICIT	2,296.48
SERIES DEFICIT	$9,341.14

Cross Country

Carmel's top-ranked Greyhounds became only the second school in 34 years to capture four straight State Cross Country Team titles, scoring 101 points in the 34th annual IHSAA meet. Greyhound coach Chuck Koeppen placed four runners in the top 50 and three others in the top 100 to outpoint highly regarded Muncie Northside, 101-106. Anderson is the only other school to win four consecutive state team titles (1947-52).

Ed Wroblewski of Michigan City Elston kicked his way to individual honors, gaining the lead after the first mile and a half and holding on the rest of the way while dodging discourteous spectators who had broken onto the course. Wroblewski, who also won the 2-mile run last year, finished with a time of 12:03.9 ahead of Carmel's Bill Shuey in runner-up position at 12:07.5.

Other team finishes behind Carmel and Muncie Northside were Elkhart Central, 107; Southport, 185; Evansville Central, 188; Penn, 191; Bloomington South, 209; Bloomington North, 210; Crown Point, 212; Richmond, 235; Portage, 237; Ft. Wayne Snider, 247; Norwell, 251; Michigan City Elston, 276; Ft. Wayne Northrop, 293; Terre Haute North, 306.

Greg Lambert of Crown Point clocked in eighth place at 12:17.8 and was named the 1979 Mental Attitude Award winner.

SECTIONAL CENTERS AND ASSIGNMENTS OF SCHOOLS—October 13, 1979

1. BEDFORD-NORTH LAWRENCE (15) (Alonzo Luse, Prin.)—Bedford-North Lawrence, Brownstown Central, Loogootee, Medora, Mitchell, North Daviess, North Knox, Orleans, Paoli, Shoals, South Knox, Springs Valley, Vincennes Lincoln, Vincennes Rivet, Washington.
2. BEN DAVIS (11) (Gary W. Fry, Prin.)—Avon, Ben Davis, Danville, Decatur Central, Indpls. Manual, Indpls. Washington, Perry Meridian, Plainfield, Southport, Speedway.
3. BLACKFORD (11) (G. William Anderson, Prin.)—Alexandria, Blackford, Eastbrook, Elwood, Jay County, Madison Grant, Marion, Marion Bennett, Mississinewa, Oak Hill, Southern Wells.
4. BLOOMINGTON SOUTH (13) (Gary Druckemiller, Prin.)—Bloomfield, Bloomington North, Bloomington South, Brown County, Columbus East, Columbus North, Eastern (Bloomfield), Edgewood, Eminence, L & M, Martinsville, Owen Valley, Worthington-Jefferson.
5. CLARKSVILLE (15) (Jerry W. McIntyre, Prin.)—Borden, Charlestown, Clarksville, Corydon, Eastern (Pekin), Floyd Central, Henryville, Jeffersonville, Lanesville, New Albany, North Harrison, Providence, Salem, Silver Creek, South Central.
6. CROWN POINT (10) (Paul Georgas, Prin.)—Crown Point, Griffith, Hanover Central, Hebron, Highland, Kankakee Valley, Kouts, LaCrosse, Lake Central, Lowell.
7. DELPHI (11) (Garald F. Manahan, Prin.)—Benton Central, Carroll (Flora), Delphi, Frontier, Harrison, North Newton, North White, Rensselaer, South Newton, Tri-County, Twin Lakes.

8. DELTA (13) (Ed Lyskowinski, Prin.)—Cowan, Daleville, Delta, Frankton, Monroe Central, Muncie Burris, Muncie Central, Muncie Northside, Muncie Southside, Shenandoah, Wapahani, Wes-Del, Yorktown.
9. EAST NOBLE (12) (Gene Rhodes, Prin.)—Angola, Central Noble, DeKalb, East Noble, Fremont, Hamilton, Howe Military, Lakeland, Prairie Heights, West Noble Westview, Wawasee.
10. ELKHART CENTRAL (12) (A. L. Bias, Prin.)—Argos, Bremen, Concord, Elkhart Central, Elkhart Memorial, Fairfield, Goshen, Jimtown, Northridge, NorthWood, Plymouth, Triton.
11. EVANSVILLE MATER DEI (13) (Sr. Mary Carmel Spayd, Prin.)—Boonville, Castle, Evansville Bosse, Evansville Central, Evansville Day, Evansville Harrison, Evansville Mater Dei, Evansville North, Evansville Reitz, Evansville Reitz Memorial, Mt. Vernon, New Harmony, North Posey.
12. FORT WAYNE NORTH SIDE (11) (Daniel G. Howe, Prin.)—Carroll (Ft. Wayne), East Side, Ft. Wayne Concordia, Ft. Wayne Dwenger, Ft. Wayne Elmhurst, Ft. Wayne North Side, Ft. Wayne Northrop, Ft. Wayne Snider, Garrett, Homestead, Leo.
13. FRANKLIN CENTRAL (12) (E.B. Carver, Prin.)—Beech Grove, Center Grove, Edinburg, Franklin, Franklin Central, Greenwood, Indian Creek, Morristown, New Palestine, Triton Central, Warren Central, Whiteland.
14. GREENCASTLE (13) (Billy C. Sellers, Prin.)—Cascade, Cloverdale, Crawfordsville, Fountain Central, Greencastle, Monrovia, Mooresville, North Putnam, North Vermillion, Rockville, Southmont, South Putnam, Turkey Run.
15. GREENSBURG (13) (Gerald Yentes, Prin.)—Batesville, Brookville, East Central, Greensburg, Hauser, Laurel, Morton Memorial, North Decatur, Rushville, Shelbyville, South Decatur, Southwestern (Shelbyville), Waldron.
16. HAMMOND (10) (Dr. F. K. Feuerbach, Prin.)—East Chicago Roosevelt, East Chicago Washington, Hammond Clark, Hammond Gavit, Hammond High, Hammond Morton, Hammond Noll, Hammond Tech, Munster, Whiting.
17. HOBART (10) (Dr. Thomas Wirtz, Prin.)—Andrean, Calumet, Gary Emerson, Gary Mann, Gary Roosevelt, Gary Wallace, Gary West Side, Gary Wirt, Hobart, River Forest.
18. INDIANAPOLIS TECHNICAL (13) (Ray Reed, Prin.)—Indpls. Arlington, Indpls. Arsenal Tech, Indpls. Attucks, Indpls. Broad Ripple, Indpls. Cathedral, Indpls. Chatard, Indpls. Howe, Indpls. Marshall, Indpls. Scecina, Indpls. Shortridge, Lawrence Central, Lawrence North, Park Tudor.
19. JASPER (15) (Don Noblitt, Prin.)—Cannelton, Crawford County, Forest Park, Gibson Southern, Heritage Hills, Jasper, Northeast Dubois, Oakland City Wood, Perry Central, Pike Central, Princeton, Southridge, South Spencer, Tell City, Washington Catholic.
20. LOGANSPORT (11) (Hugh Leeman, Prin.)—Caston, Culver, Culver Military, Logansport, North Judson, North Miami, Peru, Pioneer, Rochester, West Central, Winamac.
21. MACONAQUAH (10) (Guy Mullins, Prin.)—Cass, Eastern (Greentown), Kokomo, Kokomo Haworth, Maconaquah, Northwestern, Taylor, Tipton, Tri-Central, Western.
22. MADISON (16) (William Rector, Prin.)—Austin, Crothersville, Jac-Cen-Del, Jennings County, Lawrenceburg, Madison Consolidated, Madison Shawe,

Milan, New Washington, Rising Sun, Scottsburg, Seymour, South Dearborn, South Ripley, Southwestern (Hanover), Switzerland County.

23. MANCHESTER (12) (Richard Shepherd, Prin.)—Churubusco, Columbia City, Huntington Catholic, Huntington North, Manchester, Northfield, Southwood, Tippecanoe Valley, Wabash, Warsaw, White's, Whitko.
24. McCUTCHEON (12) (Harold Resler, Prin.)—Attica, Clinton Central, Clinton Prairie, Covington, Frankfort, Lafayette Central Catholic, Lafayette Jefferson, McCutcheon, North Montgomery, Rossville, Seeger, West Lafayette.
25. NEW PRAIRIE (11) (Amzie Miller, Prin.)—Glenn, Knox, LaPorte, LaVille, Michigan City Elston, Michigan City Marquette, Michigan City Rogers, New Prairie, North Liberty, Oregon Davis, South Central (Union Mills).
26. PENDLETON HEIGHTS (14) (Dr. Stephen Timler, Prin.)—Anderson, Eastern Hancock, Greenfield Central, Hamilton Heights, Hamilton Southeastern, Highland (Anderson), Lapel, Madison Heights, Mt. Vernon (Fortville), Noblesville, Pendleton Heights, Sheridan, Westfield, Knightstown.
27. PIKE (12) (Charles E. Amick, Prin.)—Brebeuf, Brownsburg, Carmel, Indpls. Northwest, Indpls. Ritter, Lebanon, North Central, Pike, Tri-West Hendricks, Western Boone, Zionsville.
28. RICHMOND (14) (Dr. Denney French, Prin.)—Blue River, Cambridge City, Centerville, Connersville, Hagerstown, New Castle, Northeastern, Randolph Southern, Richmond, Tri, Union (Modoc), Union City, Union County, Winchester.
29. SOUTH ADAMS (12) (Dr. Oren Skinner, Prin.)—Adams Central, Bellmont, Bluffton, Ft. Wayne Luers, Ft. Wayne South Side, Ft. Wayne Wayne, Harding, Heritage, New Haven, Norwell, South Adams, Woodlan.
30. SOUTH BEND CLAY (9) (Phillip Ell, Prin.)—Mishawaka, Mishawaka Marian, Penn, South Bend Adams, South Bend Clay, South Bend LaSalle, South Bend Riley, South Bend St. Joseph's, South Bend Washington.
31. WEST VIGO (W. Terre Haute) (14) (Dr. Kirby Lehman, Prin.)—Brazil, Clay City, Linton Stockton, Montezuma, North Central (Farmersburg), Rosedale, Shakamak, South Vermillion, Staunton, Sullivan, Terre Haute North, Terre Haute South, Van Buren, West Vigo.
32. WHEELER (10) (Larry L. Ailes, Prin.)—Boone Grove, Chesterton, Edison (Lake Station), Merrillville, Morgan Twp., Portage, Valparaiso, Washington Twp., Westville, Wheeler.

REGIONALS—October 20, 1979

1. BEN DAVIS (Gary W. Fry, Prin.)—Ben Davis, Pike.
2. BLOOMINGTON SOUTH (Gary Druckemiller, Prin.)—Bedford-North Lawrence, Bloomington South.
3. CROWN POINT (Paul Georgas, Prin.)—Crown Point, Hammond.
4. DELPHI (Garald F. Manahan, Prin.)—Delphi, McCutcheon.
5. ELKHART CENTRAL (A. L. Bias, Prin.)—East Noble, Elkhart Central.
6. FORT WAYNE NORTH SIDE (Daniel G. Howe, Prin.)—Fort Wayne North Side, South Adams.
7. HOBART (Dr. Thomas Wirtz, Prin.)—Hobart, Wheeler.

8. INDIANAPOLIS TECHNICAL (Ray Reed, Prin.)—Franklin Central, Indpls. Arsenal Tech.
9. JASPER (Don Noblitt, Prin.)—Evansville Mater Dei, Jasper.
10. LOGANSPORT (Hugh Leeman, Prin.)—Logansport, Maconaquah.
11. MADISON (William Rector, Prin.)—Clarksville, Madison.
12. MADISON HEIGHTS (Maurice Wann, Prin.)—Delta, Pendleton Heights.
13. MANCHESTER (Richard Shepherd, Prin.)—Blackford, Manchester.
14. RICHMOND (Dr. Denney French, Prin.)—Greensburg, Richmond.
15. SOUTH BEND CLAY (Phillip Ell, Prin.)—New Prairie, South Bend Clay.
16. WEST VIGO (W. Terre Haute) (Dr. Kirby Lehman, Prin.)—Greencastle, West Vigo.

SEMI-STATES—October 27, 1979

1. BLOOMINGTON SOUTH (Gary Druckemiller, Prin.)—Bloomington South, Jasper, Madison, West Vigo.
2. FORT WAYNE NORTH SIDE (Daniel G. Howe, Prin.)—Elkhart Central, Ft. Wayne North Side, Logansport, Manchester.
3. LAPORTE (Jack M. Hyde, Prin)—Crown Point, Delphi, Hobart, South Bend Clay.
4. RICHMOND (Dr. Denney French, Prin.)—Ben Davis, Indpls. Arsenal Tech, Madison Heights, Richmond.

STATE—November 3, 1979

SOUTH GROVE GOLF COURSE—Bloomington South, Ft. Wayne North Side, LaPorte, Richmond.

SECTIONAL CROSS COUNTRY RESULTS

BEDFORD-NORTH LAWRENCE

1st: Paoli—Score 57. Team Members—Bryan Hess, 3; Scott Flick, 5; Pat Sailer, 8; Ivan Denton, 18; Rex Miller, 23; Steve Hollan, 34.

2nd: Mitchell—Score 64. Team Members—James Nolan, 1; James Justus, 4; Kevin Pemberton, 7; Jay Ramey, 20; Neal Briner, 32; Billy Conley, 40.

3rd: Washington—Score 145. Team Members—Jay Perkins, 14; John Brummett, 16; Lex Brashear, 31; David Stephens, 35; Larry Boger, 49; Tim Cassidy, 54.

4th: Shoals—Score 172. Team Members—Kevin Harder, 2; Brian Harder, 17; Jim Sanders, 37; Todd Harding, 53; Roger Maryfield, 63; Larry Summers, 71.

Individual: 1, James Nolan, Mitchell; 2, Kevin Harder, Shoals; 3, Bryan Hess, Paoli; 4, James Justus, Mitchell; 5, Pat Sailer, Paoli; 6, David Hasler, North Daviess; 7, Kevin Pemberton, Mitchell; 8, Scott Flick, Paoli; 9, Mark Stanley, South Knox; 10, Tim Meadors, Brownstown. Time—12:48.

BEN DAVIS

1st: Southport—Score 50. Team Members—Ted Denton, 1, Jerry Jones, 4; Jeff Hoffman, 5; Mike Hollcraft, 14; Andy Theal, 26; Brian Beasley, 31.

2nd: Ben Davis—Score 69. Team Members—Chuck Hanger, 6; Robert Roark, 10; Jeff Nielsen, 15; Richard Thompson, 17; Jim Baker, 21; Damien Constatin, 25.

3rd: Decatur Central—Score 88. Team Members—Brian Rumple, 9; William Brown, 11; Jack Knapp, 16; Michael Hynes, 23; Joseph Price, 29; Erich Bauer, 34.

4th: Perry Meridian—Score 93. Team Members—Thomas Jensen, 2; Michael Campbell, 8; Michael LaRosa, 24; John Hughel, 27; Michael Dickey, 32; Roy Kazmierazk, 36.

Individual: 1, Ted Denton, Southport; 2, Thomas Jensen, Perry Meridian; 3, Bernie Miller, Indianapolis Washington; 4, Jerry Jones, Southport; 5, Jeff Hoffman, Southport; 6, Chuck Hanger, Ben Davis; 7, Terry Wampler, Indpls. Manual; 8, Michael Campbell, Perry Meridian; 9, Brian Rumple, Decatur Central; 10, Robert Roark, Ben Davis. Time—12:09.

BLACKFORD

1st: Oak Hill—Score 58. Team Members—Chris Norris, 3; Jim Williams, 9; Greg Perkins, 10; Jon Bowland, 17; Gary Green, 19; Curt Meyer, 22.

2nd: Blackford—Score 68. Team Members—Gregg Osborn, 1; Greg Mounsey, 2; Robert Bratton, 16; Arron Pierce, 21; Michael Herr, 28; John Williams, 38.

3rd: Marion—Score 72. Team Members—David Fleece, 5; Kevin Alter, 6; Tim Moses, 18; Mike Hacker, 20; Brian Howard, 23; Merrill Brammer, 25.

4th: Jay County—Score 105. Team Members—Gene Kerrigan, 7; Lonnie Fuller, 12; Jeff Hug, 27; Stacy Johnson, 29; Todd Wolford, 30; Max Winningham, 39.

Individual: 1, Gregg Osborn, Blackford; 2, Greg Mounsey, Blackford; 3, Chris Norris, Oak Hill; 4, Robbie Tharp, Elwood; 5, David Fleece, Marion; 6, Kevin Alter, Marion; 7, Gene Kerrigan, Jay County; 8, Joe Gall, Eastbrook; 9, Jim Williams, Oak Hill; 10, Greg Perkins, Oak Hill. Time—12:54.

BLOOMINGTON SOUTH

1st: Bloomington North—Score 35. Team Members—Marty Bassett, 2, Jeff Grove, 6; Chris Crewell, 8; Keith Sharpless, 9; David Johnloz, 10; Mark Sharpless, 12.

2nd: Bloomington South—Score 42. Team Members—Randy Young, 4; Ken Waterhouse, 5; Tom Woodley, 7; David Schroeder, 11; Paul Liston, 15; Chris Goss, 20.

3rd: Columbus North—Score 112. Team Members—Doug Rich, 14; Barry Acton, 16; Tony Byers, 22; Rick Purdy, 26; Chris Bishop, 34; Jim Witzerman, 40.

4th: Martinsville—Score 139. Team Members—Rolly Coryell, 19; Roy Carlsgaard, 25; Steve Bowman, 28; Eric Carlsgaard, 31; Barry Schroeder, 36; Phil Morgan, 42.

Individual: 1, Mike Hover, Edgewood; 2, Marty Bassett, Bloomington North; 3, Curt Carey, Owen Valley; 4, Randy Young, Bloomington South; 5, Ken Waterhouse, Bloomington South; 6, Jeff Grove, Bloomington North; 7, Tom Woodley, Bloomington South; 8, Chris Crewell, Bloomington North; 9, Keith Sharpless, Bloomington North; 10, David Johnloz, Bloomington North. Time—12:17.

CLARKSVILLE

1st: Jeffersonville—Score 49. Team Members—Jeff Farmer, 5; Jeff Brown, 7; Terry Taylor, 9; Brian Perkins, 13; Scott Reed, 15; Brian Stewart, 18.

2nd: Eastern (Pekin)—Score 63. Team Members—Kelsie Harmon, 6; John Butler, 8; John Churchman, 14; Alex Dotson, 16; Jamie Wingler, 19; Todd Ewen, 21.

3rd: Floyd Central—Score 96. Team Members—Tom Kiesler, 1; Mike Johnson, 11; Paul Shatynski, 23; Bill Jones, 26; Frank Kiesler, 35; Chuck Kochert, 45.

4th: Salem—Score 132. Team Members—Roger Bundy, 2; Tim Fultz, 17; Troy Gordon, 20; Tom Fultz, 40; Eric Baird, 53; Mark Mead, 55.

Individual: 1, Tom Kiesler, Floyd Central; 2, Roger Bundy, Salem; 3, Chris Day, Providence; 4, Joey Stotts, New Albany; 5, Jeff Farmer, Jeffersonville; 6, Kelsie Harmon, Eastern; 7, Jeff Brown, Jeffersonville; 8, John Butler, Eastern; 9, Terry Taylor, Jeffersonville; 10, Ed Lind, Clarksville. Time—12:43.

CROWN POINT

1st: Crown Point—Score 33. Team Members—Curt Stewart, 2; Tom Feder, 5; Greg Lambert, 6; Scott England, 8; Brian Cooper, 12; Jeff Foyer, 13.

2nd: Lake Central—Score 74. Team Members—Mike Blaize, 9; David Sullivan 11; Steve Scott, 17; Brian Doner, 18; Daniel Nordyke, 19; Paul Penzkowski, 23.

3rd: Griffith—Score 74. Team Members—Don Redden, 3; Ron Redden, 4; Kevin Spitz, 15; Chuck McCarroll, 22; Bryan Konopasek, 30; Darrell Croft, 48.

4th: Highland—Score 85. Team Members—John Albright, 1; Brian Dulijan, 7; George Molchan, 16; James Powell, 29; Martin Velasquez, 32; Paul Nagel, 34.

Individual: 1, John Albright, Highland; 2, Curt Stewart, Crown Point; 3, Don Redden, Griffith; 4, Ron Redden, Griffith; 5, Tom Feder, Crown Point; 6, Greg Lambert, Crown Point; 7, Brian Dulijan, Highland; 8, Scott England, Crown Point; 9, Mike Blaize, Lake Central; 10, James Ringas, Lowell. Time—12:46.

DELPHI

1st: North Newton—Score 60. Team Members—Nick Eyrich, 5; Ron Watts, 9; Ron Clites, 13; Dale Morgan, 16; Brandon Windham, 17; Dan VanHouten, 19.

2nd: Delphi—Score 67. Team Members—Brian Fogarasi, 1; Max Victor, 6; Bob Floyd, 7; Toby Yates, 12; Rob Strasser, 41; Joe Kennedy, 55.

3rd: Benton Central—Score 85. Team Members—John Gick, 2; David Murray, 11; Timothy Stacey, 15; John Steiner, 28; James Handy, 29; Terry Martin, 32.

4th: Rensselaer—Score 109. Team Members—Dan Ogle, 4; Chris Paulsen, 23; Glenn Reinhold, 25; Scott Malone, 27; Joe Grant, 30; Jeff Crawford, 35.

Individual: 1, Brian Fogarasi, Delphi; 2, John Gick, Benton Central; 3, Kurth Knochel, Harrison; 4, Dan Ogle, Rensselaer; 5, Nick Eyrich, North Newton; 6, Max Victor, Delphi; 7, Bob Floyd, Delphi; 8, Matt Gutwein, North White; 9, Ron Watts, North Newton; 10, John Watson, Tri-County. Time—12:50.

DELTA

1st: Muncie Northside—Score 20. Team Members—David Diebold, 2; Felix Rippy, 3; Kirk Price, 4; Tony Mixell, 5; David Underkoffler, 6; Monty Murphy, 11.

2nd: Delta—Score 48. Team Members—John Bixby, 1; David Clevenger, 8; Mark Criswell, 9; Tim Evans, 10; Don Heintzelman, 20; Von Ellis, 24.

3rd: Muncie Central—Score 89. Team Members—Jay Smith, 7; Rick Crowder, 16; John Rench, 18; Steve Shick, 23; Charles Armstrong, 25; Matt Green, 33.

4th Muncie Southside—Score 165. Team Members—Ron Patterson, 22; Bobby Lipps, 28; Wade Gregory, 36; Johnny Jay, 39; Jeff Armstrong, 40; Shannon McCormack, 42.

Individual: 1, John Bixby, Delta; 2, David Diebold, Muncie North; 3, Felix Rippy, Muncie North; 4, Kirk Price, Muncie North; 5, Tony Mixell, Muncie North; 6, David Underkoffler, Muncie North; 7, Jay Smith, Muncie Central; 8, David Clevenger, Delta; 9, Mark Criswell, Delta; 10, Tim Evans, Delta. Time—12:13.

EAST NOBLE

1st: Lakeland—Score 58. Team Members—Andy Seman, 2; Mike Grossman, 5; Gary Grogg, 16; Tom Radle, 17; Ron Hostetler, 18.

2nd: Wawasee—Score 73.Team Members—Cameron Boyer, 3; Brian Rosbrugh, 10; Larry Chase, 14; Shannon Jones, 21; Kevin Walker, 25.

3rd: DeKalb—Score 75. Team Members—Ron Pepple, 1; Ken Lynch, 8; Jeff Oberlin, 11; Steve Reesman, 28; Doug Gorrell, 27.

4th: East Noble—Score 103. Team Members—Andy Hampshire, 6; Rich Hamlin, 13; Craig Hart, 19; Ed York, 32; Alan McIntosh, 33.

Individual: 1, Ron Pepple, DeKalb; 2, Andy Seman, Lakeland; 3, Cameron Boyer, Wawasee; 4, Dave Alles, West Noble; 5, Mike Grossman, Lakeland; 6, Andy Hampshire, East Noble; 7, Chris Slabach, Westview; 8, Ken Lynch, DeKalb; 9, Mark McKee, Westview; 10, Brian Rosbrugh, Wawasee. Time—13:14.

ELKHART CENTRAL

1st: Elkhart Central—Score 34. Team Members—Doug Zehr, 1; Jeff Vamos, 2; Jerry Schrock, 6; Dave Heinhuis, 10; Steve Nystrand, 15; Gregg Gaskill, 17.

2nd: NorthWood—Score 99. Team Members—Randy Rohrer, 3; Jeff Strakowski, 7; Tim Herr, 18; Dan King, 25; Jay Heckaman, 46; Brian Sawyer, 60.

3rd: Goshen—Score 101. Team Members—Rich Minier, 4; Tom Yoder, 14; Greg Weeden, 23; Mike Truex, 24; Diaz Gonzalo, 36; Greg Shaver, 47.

4th: Plymouth—Score 103. Team Members—Joe Boener, 8; August Fox, 19; Kelly Stiles, 20; Roy Ragsdale, 22; Rodger Holston, 34; Richard McDermott, 35.

Individual: 1, Doug Zehr, Elkhart Central; 2, Jeff Vamos, Elkhart Central; 3, Randy Rohrer, NorthWood; 4, Rich Minier, Goshen; 5, Keith Gingerich, Northridge; 6, Jerry Schrock, Elkhart Central; 7, Jeff Strakowski, NorthWood; 8, Joe Boener, Plymouth; 9, Dan Stoneburner, Bremen, 10, Dave Heinhuis, Elkhart Central. Time—12:39.

EVANSVILLE MATER DEI

1st: Evansville Central—Score 30. Team Members—Adam Renfro, 1; Donald Marshall, 4; Stanton Temme, 5; David McCraw, 6; Scott Winslow, 14; David Conger, 15.

2nd: Evansville Harrison—Score 39. Team Members—Stephen Markey, 3; Roland Peterson, 7; Hillery Farmer, 8; Scott Williams, 10; Jeff Williams, 11; Christopher Combs, 35.

3rd: Castle—Score 98. Team Members—Ronald Martin, 9; Robert Missey, 13; Kevin Lemmons, 16; Kevin Bowen, 29; Charles Whitfield, 31; Mark Slow, 65.

4th: Evansville North—Score 99. Team Members—David Williams, 2; David Comer, 20; Gary Buskick, 24; Greg McDaniel, 25; David Huffman, 28; Scott Williams, 38.

Individual: 1, Adam Renfro, Evansville Central; 2, David Williams, Evansville North; 3, Stephen Markey, Evansville Harrison; 4, Donald Marshall, Evansville Central; 5, Stanton Temme, Evansville Central; 6, David McCraw, Evansville Central; 7, Roland Peterson, Evansville Harrison; 8, Hillery Farmer, Evansville Harrison; 9, Ronald Martin, Castle; 10, Scott Williams, Evansville Harrison. Time—12:05.

FT. WAYNE NORTH SIDE

1st: Ft. Wayne Snider—Score 41. Team Members—Scott Kilmer, 1; Gregory Fowler, 5; Michael Ross, 6; Martin Ross, 9; Robert Just, 20.

2nd: Ft. Wayne Northrop—Score 61. Team Members—Glenn Moore, 3; Scott Maddox, 4; Paul Knott, 15; Mark Campbell, 17; Tom Shank, 22.

3rd: Ft. Wayne Dwenger—Score 64. Team Members—Scott Reiling, 7; Steve Campbell, 8; Mike McManus, 10; Dale Drees, 11; Byran Conley, 28.

4th: Homestead—Score 78. Team Members—Craig Schwartz, 2; Mike Lucas, 13; Stan Crosley, 18; Dave Justus, 19; Jim Klump, 26.

Individual: 1, Scott Kilmer, Ft. Wayne Snider; 2, Craig Schwartz, Homestead; 3, Glenn Moore, Ft. Wayne Northrop; 4, Scot Maddox, Ft. Wayne Northrop; 5, Gregory Fowler, Ft. Wayne Snider; 6, Michael Ross, Ft. Wanye Snider; 7, Scott Reiling, Ft. Wayne Dwenger; 8, Steve Campbell, Ft. Wayne Dwenger; 9, Martin Ross, Ft. Wayne Snider; 10, Mike McManus, Ft. Wayne Dwenger. Time—12:36.

FRANKLIN CENTRAL

1st: Warren Central—Score 31. Team Members—Brian Gowin, 2; Barry Hallock, 4; Kevin Leeds, 7; Tim Ryan, 8; Barth Canfield, 10; Jeff Castetter, 15.

2nd: Greenwood—Score 69. Team Members—Mike Salmon, 1; Rex Collins, 3; Tim Middleton, 6; Keith Nicely, 13; Bob Hull, 43; Nick Naayers, 63.

3rd: Center Grove—Score 89. Team Members—Steve Brannon, 9; Brad Long, 11; David Dahlberg, 21; Terry Boyer, 23; Mark Ralph, 25; Chuck Webb, 41.

4th: Whiteland—Score 108. Team Members—Darren Wickliff, 14; Bryan Krueger, 16; Joe Stephenson, 19; Rick Workman, 28; Robert Farno, 31; Daniel Hornaday, 35.

Individual: 1, Mike Salmon, Greenwood; 2, Brian Gowin, Warren Central; 3, Rex Collins, Greenwood; 4, Barry Hallock, Warren Central; 5, Chris Dausch, Triton Central; 6, Tim Middleton, Greewood; 7, Kevin Leeds, Warren Central; 8, Tim Ryan, Warren Central; 9, Steve Brannon, Center Grove; 10, Barth Canfield, Warren Central. Time 13:25.9.

GREENCASTLE

1st: Cascade—Score 28. Team Members—Doug Musson, 2; Dennis Hogan, 3; Mike Purvis, 4; Mike Stewart, 9; Mark Healey, 10; David Volz, 15.

2nd: Mooresville—Score 54. Team Members—Lee Davison, 5; Rodney Walker, 6; Brett Scott, 7; Eric Grubb, 14; Vincent Smith, 22; James Gross, 27.

3rd: South Putnam—Score 86. Team Members—Daniel Young, 1; Bob Schroer, 17; Charles Frame, 19; Dwayne Minor, 24; Bradley Dorsett, 25; Chris Huber, 36.

4th: Greencastle—Score 131. Team Members—Bob Allen, 8; Coty Stewart, 21; Gregg Murphy, 29; Jon Skinner, 32; Rick Lancaster, 41; Rex Harbison, 57.

Individual: 1, Daniel Young, South Putnam; 2, Doug Musson, Cascade; 3, Dennis Hogan, Cascade; 4, Mike Purvis, Cascade; 5, Lee Davison, Mooresville; 6, Rodney Walker, Mooresville; 7, Brett Scott, Mooresville; 8, Bob Allen, Greencastle; 9, Mike Stewart, Cascade; 10, Mark Healey, Cascade. Time—12:52.6.

GREENSBURG

1st: Shelbyville—Score 55.Team Members—Todd McLane, 3; Gary Nolley, 5; Mark Wamsley, 8; David Winkler, 12; Scott Thomas, 27; Jeff Anspaugh, 28.

2nd: Batesville—Score 56. Team Members—William Dierckman, 6; Joseph Schoettelkotte, 10; Scott Weisenbach, 11; Robert Dierckman, 13; Joseph Goldsmith, 16; Tom Ferkinhoff, 25.

3rd: Hauser—Score 99. Team Members—James Hamilton, 9; David Green, 14; Lonnie Clary, 15; Larry Clary, 22; Joe Whittington, 39; Allen Parrott, 57.

4th: Rushville—Score 107. Team Members—Tom Hood, 2; Tony Ratekin, 18; Roger Lee, 21; Russell Swisher, 31; Greg Jarman, 35; Tom Pea, 46.

Individual: 1, Tom Greve, Greensburg; 2, Tom Hood, Rushville; 3. Todd McLane, Shelbyville; 4, Monty Hall, East Central; 5, Gary Nolley, Shelbyville; 6, William Dierckman, Batesville; 7, Scott McIntyre, Southwestern; 8, Mark Wamsley, Shelbyville; 9, James Hamilton, Hauser; 10, Joseph Schoettelkotte, Batesville. Time—12:39.8.

HAMMOND

1st: Hammond Morton—Score 53. Team Members—Allen Frost, 2; Abelardo Martinez, 5; Frank Johnson, 13; Ronald Brandner, 16; Roy Perez, 17.

2nd: Hammond—Score 76. Team Members—Randall Lewis, 1; Cruz Reyna, 3; Thomas Muratori, 10; Steven Garrett, 29; Sean Schuster, 33.

3rd: Munster—Score 86. Team Members—Keith Geiselman, 12; William Paulson, 14; Michael Etling, 19; Russell Golubiewski, 20; David Breclaw, 21.

4th: Hammond Gavit—Score 101. Team Members—Dale Carter, 7; Dan Higgason, 15; Jeff Edens, 23; Darrell Edens, 26; Alan Kidd, 30.

Individual: 1, Randall Lewis, Hammond; 2, Allen Frost, Hammond Morton; 3, Cruz Reyna, Hammond; 4, Luis Guerrero, East Chicago Washington; 5, Abelardo Martinez, Hammond Morton; 6, Vidal Sendejas, Hammond Technical; 7, Dale Carter, Hammond Gavit; 8, Paul Haviley, Whiting; 9, John Companik, Hammond Noll; 10, Thomas Muratori, Hammond. Time—12:51.

HOBART

1st: Gary Roosevelt—Score 25. Team Members—Kenneth Ford, 1; Norman Smith, 2; James Yarbrough, 3; Otis Heard, 6; Richard Stansil, 13; Glen Carter, 32.

2nd: River Forest—Score 100. Team Members—Carlos Garza, 4; Tod Rheinholtz, 8; Russell Brown, 16; Asterio Nieves, 28; Larry Rios, 44; Steve Ast, 58.

3rd: Hobart—Score 105. Team Members—Jim Baum, 17; Phillip Aitken, 18; Nick Fitousis, 21; Marcus Roman, 22; Jim Berry, 27; Mike Toth, 42.

4th: Gary Mann—Score 108. Team Members—Richard Marshall, 11; Robert Knight, 20; Dillard Scott, 23; Calvin Thigpen, 25; David Baker, 29; Brian Moore, 56.

Individual: 1, Kenneth Ford, Gary Roosevelt; 2, Norma Smith, Gary Roosevelt; 3, James Yarbrough, Gary Roosevelt; 4, Carlos Garza, River Forest; 5, Daniel Duffy, Andrean; 6, Otis Heard, Gary Roosevelt; 7, Francisco Guerrero, Calumet, 8, Tod

Rheinholtz, River Forest; 9, Loren Rachford, Andrean; 10, Paul Metzger, Gary Wirt. Time—13:09.

INDIANAPOLIS ARSENAL TECHNICAL

1st: Indpls. Chatard—Score 37. Team Members—James Murphy, 3; Peter Firehammer, 4; Fran Quigley, 8; Lee Kellison, 10; Mike Miller, 12; Barney Wood, 17.

2nd: Lawrence Central—Score 65. Team Members—Jeff Staten, 2; Paul Lowe, 11; Tony Terrell, 14; Mike Edgecomb, 18; Jeff Vest, 20; Mike Gastineau, 29.

3rd: Indpls. Howe—Score 82. Team Members—Marcus Cole, 1; Jeff King, 6; Curtis Childs, 9; James Cole, 31; Stanley Clark, 35; Antheny Poynter, 43.

4th: Indpls. Cathedral—Score 111. Team Members—Dennis McDowell, 5; Robert Newman, 15; Robert Dapper, 16; Chuck Knox, 27; Michael Vore, 48; Joseph Vondebasche, 49.

Individual: 1, Marcus Cole, Indpls. Howe; 2, Jeff Staten, Lawrence Central; 3, James Murphy, Indpls. Chatard; 4, Peter Firehammer, Indpls. Chatard; 5, Dennis McDowell, Indpls. Cathedral; 6, Jeff King, Indpls. Howe; 7, Steven Manis, Indpls. Arsenal Technical; 8, Fran Quigley, Indpls. Chatard; 9, Curtis Childs, Indpls. Howe; 10, Lee Kellison, Indpls. Chatard. Time—12:40.

JASPER

1st: Jasper—Score 51. Team Members—Pat Cassidy, 1; Gary Lichlyter, 3; Ted Keusch, 6; Tom Betz, 19; Stan Mehringer, 22.

2nd: Tell City—Score 52. Team Members—Richard Biever, 2; Craig Blandford, 5; Tim Moman, 13; Matt Voges, 15; Tony Thomas, 17.

3rd: Southridge—Score 100. Team Members—Keith Oser, 7; Scott Buse, 18; Jeff Oser, 21; Mick Kamman, 25; Kevin Olinger, 29.

4th: Forest Park—Score 146. Team Members—Eric Rahman, 8; Pat Heilers, 11; Bill Mehling, 12; John Leuken, 56; Kris Schwinghamer, 59.

Individual: 1, Pat Cassidy, Jasper; 2, Richard Biever, Tell City; 3, Gary Lichlyter, Jasper; 4, Phil Sharp, Pike Central; 5, Craig Blandford, Tell City; 6, Ted Keusch, Jasper; 7, Keith Oser, Southridge; 8, Eric Rahman, Forest Park; 9, Anthony Hurst, Oakland City; 10, Tim Zoll, Cannelton. Time—13.51.

LOGANSPORT

1st: Culver Military—Score 36. Team Members—Stephen Wittekind, 2; Patrick Wittekind, 5; William Brodnax, 6; David Gray, 7; William Carroll, 16; Charles Millett, 40.

2nd: North Miami—Score 78. Team Members—Robert Kirk, 4; Robert Moyer, 8; Richard Boswell, 11; Donald Moyer, 22; Gary Gross, 33; Rodney Musselman, 52.

3rd: Pioneer—Score 83. Team Members—Kevin Martin, 1; Kevin Kiser, 13; Kenneth Krady, 14; Dean Trapp, 19; Wayne Welton, 36; Kent Musall, 38.

4th: Peru—Score 104. Team Members—Mike Darling, 3; Jeff Allen, 17; Bryan Warder, 23; Brian Rice, 27; Fred Snow, 34; Roger Worl, 37.

Individual: 1, Kevin Martin, Pioneer; 2, Stephen Wittekind, Culver Military; 3, Mike Darling, Peru; 4, Robert Kirk, North Miami; 5, Patrick Wittekind, Culver Military; 6, William Brodnax, Culver Military; 7, David Gray, Culver Military; 8, Robert Moyer, North Miami; 9, Tony Walker, West Central; 10, Jeff Good, Rochester. Time—12:53.

MACONAQUAH

1st: Western—Score 68. Team Members—Gary Jewell, 3; Chris Williams, 7; Jeff Brantley, 8; Tim Harrison, 24; Vic Losure, 26; Greg Swartz, 31.

2nd: Kokomo—Score 71. Team Members—Patrick McNally, 6; Bobby Slaton, 10; Chuck Weidner, 17; William Guerre, 18; Chris Pozorski, 20; Phil Ford, 22.

3rd: Cass—Score 87. Team Members—Terry Gerhart, 4; Duff Miller, 15; Jeff Robertson, 16; Chris Morris, 25; Roger Rush, 27; Stacey Santee, 29.

4th: Northwestern—Score 119. Team Members—Greg Grabow, 14; Jim Christensen, 21; Ken Daily, 23; Tom Murphy, 28; Jay Tucker, 33; Todd Bergman, 41.

Individual: 1, Bob Gross, Kokomo Haworth; 2, Shawn Martin, Tri-Central; 3, Gary Jewell, Western; 4, Terry Gerhart, Cass; 5, Tom Rehl, Maconaquah; 6, Patrick McNally, Kokomo; 7, Chris Williams, Western; 8, Jeff Brantley, Western; 9, Mike Herrell, Maconaquah; 10, Bobby Slaton, Kokomo. Time—12:53.

MADISON

1st: Rising Sun—Score 97. Team Members—William Clifton, 1; Tom Stow, 17; Jon Evans, 22; Linus Fancher, 23; Dan Kolodzik, 34; David Crouch, 40.

2nd: Southwestern—Score 106. Team Members—James Clark, 3; Jeffrey Curry, 12; Gary Hamilton, 16; Matthew Morrill, 24; Jeffrey Totten, 51; Donald Adams, 52.

3rd: Scottsburg—Score 146. Team Members—Dave Harbold, 14; Bart Hough, 20; Todd Stewart, 27; Clarence Cross, 39; Randy Kessler, 46; Greg Cross, 62.

4th: Seymour—Score 150. Team Members—Miles Hercamp, 7; John Emkes, 9; Richard Fields, 30; Greg Weber, 50; Doug Morrow, 54; Dwayne Dixon, 59.

Individual: 1, William Clifton, Rising Sun; 2, John Johnson, Austin; 3, James Clark, Southwestern; 4, Brian Capes, Jennings County; 5, Bobby Courtney Madison; 6, Jack Lacy, Madison; 7, Miles Hercamp, Seymour; 8, Garry Givan, South Dearborn; 9, John Emkes, Seymour; 10, John Storm, Madison. Time—12:36.

MANCHESTER

1st: Manchester—Score 65. Team Members—Dave Dziabis, 2; Scott Hippensteel, 10; Mark Klingler, 12; Mark Robison, 19; Mike Betten, 22; Gary Robison, 32.

2nd: Huntington North—Score 71. Team Members—Rick Ford, 3; Mark Wilcoxson, 14; Brian Clark, 15; Jeff Frame, 18; Dave Garrett, 21; John Hughes, 31.

3rd: Columbia City—Score 83. Team Members—Bill Andreas, 6; Mark Moore, 7; Dave Diemarie, 20; Roger Stetzel, 23; Steve Smith, 27; Bret Carpenter, 30.

4th: Warsaw—Score 94. Team Members—Steve Moody, 8; Todd Lozier, 9; Darrell Cox, 24; Greg Davis, 25; Brian Zellner, 28; Steve Bozoroth, 33.

Individual: 1, Ronald Peters, Tippecanoe Valley; 2, Dave Dziabis, Manchester; 3, Rick Ford, Huntington North; 4, Pat Knoblock, Northfield; 5, Scott Kaufman, Northfield; 6, Bill Andreas, Columbia City; 7, Mark Moore, Columbia City; 8, Steve Moody, Warsaw; 9, Todd Lozier, Warsaw; 10, Scott Hippensteel, Manchester. Time—12:18.

McCUTCHEON

1st: Lafayette Jefferson—Score 39. Team Members—Glenn Richie, 2; Ken Danaher, 4; Kevin Underhill, 8; Mike Sackett, 10; John Brown, 15; John Pracht, 17.

2nd: McCutcheon—Score 40. Team Members—Brad Nagle, 3; Jeff Brand, 5; Brad Newton, 9; Jeff Maynard, 11; David Blacker, 12; David Martinez, 14.

3rd: West Lafayette—Score 111. Team Members—Paul Barbera, 1; Steve Smith, 19; Mike Heath, 26; Derek McDaniel, 30; Tom, Blatchley, 35; Jim Trachtman, 62.

4th: Frankfort—Score 134. Team Members—Marty Stevens, 6; Dick Phifer, 21; Kent Harrison, 23; Mark Sheets, 33; Jeff Henderson, 51; Jose Castillo, 54.

Individual: 1, Paul Barbera, West Lafayette; 2, Glenn Richie, Lafayette Jefferson; 3, Brad Nangle, McCutcheon; 4, Ken Danaher, Lafayette Jefferson; 5, Jeff Brand, McCutcheon; 6, Marty Stevens, Frankfort; 7, Arthur Reifel, Seeger; 8, Kevin Underhill, Lafayette Jefferson; 9, Brad Newton, McCutcheon; 10, Mike Sackett, Lafayette Jefferson. Time—13:07.

NEW PRAIRIE

1st: Michigan City Elston—Score 26. Team Members—Edward Wroblewski, 1; John Yeakey, 2; David Wort, 6; James Wilson, 7; Steven Wroblewski, 10; David Callahan, 12.

2nd: New Prairie—Score 44. Team Members—Cyril Oake, 3; Jay Hockstetter, 5; Greg Thompson, 9; Jeff Thompson, 11; Jon Woolsey, 16; Andy Holman, 30.

3rd: Michigan City Rogers—Score 81. Team Members—James Steel, 4; Mark Adey, 15; James O'Connor, 18; Troy Bell, 19; Aaron Watkins, 25; Roger Berkowitz, 28.

4th: LaPorte—Score 121. Team Members—Michael Solmos, 8; Gregory Laun, 13; Douglas Steinke, 26; Robert Leroy, 35; Michael Stesiak, 39; Richard Hutton, 41.

Individual: 1, Edward Wroblewski, Michigan City Elston; 2, John Yeakey, Michigan City Elston; 3, Cyril Oake, New Prairie; 4, James Steele, Michigan City Rogers; 5, Jay Hockstetter, New Prairie; 6, David Wort, Michigan City Elston; 7, James Wilson, Michigan Elston; 8, Michael Solmos, LaPorte; 9, Greg Thompson, New Prairie; 10, Steven Wroblewski, Michigan City Elston. Time—12:52.

PENDLETON HEIGHTS

1st: Anderson—Score 57. Team Members—Brad Jones, 1; Michael Coryell, 6; Cameron Gongwer, 7; Scott McCoy, 15; Terry Wood, 28; John Harter, 32.

2nd: Greenfield Central—Score 84. Team Members—Loran Filson, 3; Doug Shortridge, 4; Don Billheimer, 14; Jeff Brooks, 19; Dan Freeman, 44; Frian Hampton, 59.

3rd: Madison Heights—Score 103. Team Members—Mike Kempher, 2; Eddie Wood, 16; Mark Brizendine, 20; Greg Stephenson, 29; Derrick Buck, 36; Scott Manis, 47.

4th: Highland (Anderson)—Score 112. Team Members—Kendon Hawkins, 5; Tony Soverns, 10; Jeff Tungesvick, 22; Jeff Master, 26; Mark Parrish, 49; Ron Quick, 53.

Individual: 1, Brad Jones, Anderson; 2, Mike Kempher, Madison Heights; 3, Loran Filson, Greenfield Central; 4, Doug Shortridge, Greenfield; 5, Kendon Hawkins, Highland (Anderson); 6, Michael Coryell, Anderson; 7, Cameron Gongwer, Anderson; 8, Robert Roeder, Mt. Vernon; 9, Doug Beyers, Eastern Hancock; 10, Tony Soverns, Highland. Time—12:29.

PIKE (INDIANAPOLIS)

1st: Carmel—Score 25. Team Members—Bill Sheuy, 1; Fred Newlin, 4; Brad Bynum, 5; Paul Geyer, 7; Adam Smith, 8; Duane Brown, 10.

2nd: Pike—Score 83. Team Members—Charles Oliver, 2; Steven Wilson, 18; Kevin Blankenship, 20; James Cline, 21; Robert Hill, 22; David Linville, 27.

3rd: North Central—Score 90. Team Members—Andrew Aiken, 11; Rhet Lichliter, 14; David Carter, 15; Dean Phillips, 24; Steve Stump, 26; Kevin Connelly, 34.

4th: Lebanon—Score 102. Team Members—Joel Hancock, 6; Merrick Mossman, 13; Rick Thompson, 19; Mark Woodard, 29; Maury Mossman, 35; Rick Hoffman, 41.

Individual: 1, Bill Shuey, Carmel; 2, Charles Oliver, Pike; 3, Mike Atkinson, Brownsburg; 4, Fred Newlin, Carmel; 5, Brad Bynum, Carmel; 6, Joel Hancock, Lebanon; 7, Paul Geyer, Carmel; 8, Adam Smith, Carmel; 9, Steve Dunkerly, Brownsburg; 10, Duane Brown, Carmel. Time—12:27.

RICHMOND

1st: Richmond—Score 33. Team Members—Larry Park, 1; Robert Neff, 3; Leland Dixon, 8; Jeff Campbell, 10; Chris Brady, 11; Frank J. Jones, 12.

2nd: Centerville—Score 40. Team Members—Mark Senefeld, 2; Kevin Brown, 6; Jay Gilmore, 7; David Dowler, 9; Joe Lake, 16; Dan Hite, 20.

3rd: New Castle—Score 133. Team Members—Andy Borders, 4; Roger Wallen, 17; Wally Neel, 27; Tom Koons, 36; Andy Carter, 49; David Herron, 54.

4th: Connersville—Score 173. Team Members—Darin Salyer, 18; Dale Bloom, 25; Troy Slagle, 29; Eric Welsh, 39; David Beeson, 62.

Individual: 1, Larry Park, Richmond; 2, Mark Senefeld, Centerville; 3, Robert Neff, Richmond; 4, Andy Borders, New Castle; 5, Chris Allen, Randolph Southern; 6, Kevin Brown, Centerville; 7, Jay Gilmore, Centerville; 8, Leland Dixon, Richmond; 9, David Dowler, Centerville; 10, Jeff Campbell, Richmond. Time—12:29.4.

SOUTH ADAMS

1st: Norwell—Score 41. Team Members—Scott Smith, 2; Larry Schnieders, 3; Duane Tripp, 11; Rod Hurraw, 12; Dick Strehler, 13; Stacy Schoeff, 17.

2nd: Ft. Wayne Wayne—Score 80. Team Members—Kenneth Thomas, 6; Kenton Bailey, 9; Mark Holbrook, 20; Loren Bunnell, 22; Thomas Adams, 23; David Wilson, 31.

3rd: Harding—Score 91. Team Members—Tim Merz, 4; Aaron Landgrave, 5; Jesse Martinez, 18; Manuel Martinez, 24; Rex Tubbs, 40; Steve Septer, 41.

4th: Ft. Wayne South Side—Score 103. Team Members—Blaine Harper, 7; Kenneth Babcock, 10; Jose Mendez, 15; William Lambert, 34; David Bellefuil, 37; Kurtis Vlot, 39.

Individual: 1, Sam Kaehr, Adams Central; 2, Scott Smith, Norwell; 3, Larry Schnieders, Norwell; 4, Tim Mertz, Harding; 5, Aaron Landgrave, Harding; 6, Kenneth Thomas, Ft. Wayne Wayne; 7, Blaine Harper, Ft. Wayne South Side; 8, James Fitzgerald, New Haven; 9, Kenton Bailey, Ft. Wayne Wayne; 10, Kenneth Babcock, Ft. Wayne South Side. Time—12:41.5.

SOUTH BEND CLAY

1st: Penn—Score 27. Team Members—Jim Nagle, 3; Steve Eller, 4; Richard Barrow, 5; Shawn Seaman, 7; Fritz Menchinger, 8; Kevin Ashcraft, 11.

2nd: South Bend Adams—Score 79. Team Members—Jeffrey Sypniewski, 6; Richard VanLue, 9; Douglas Smith, 17; Russell Pyles, 23; Leonard Randazzo, 24; Mark Miller, 29.

3rd: South Bend Riley—Score 100. Team Members—Chris Walker, 10; Charles Strange, 16; John Vandewalle, 19; Dan Saros, 25; Dave Stewart, 30; Steve Boatman, 42.

4th: South Bend LaSalle—Score 113. Team Members—Andre Fincher, 13; Savino Rivera, 15; John Toth, 22; Gregg Wright, 31; Wayne Martin, 32; Mark Meek, 33.

Individual: 1, Perry Reichanadter, South Bend Washington; 2, Martin Wehlage, South Bend Clay; 3, Jim Nagle, Penn; 4, Steve Eller, Penn; 5, Richard Barrow, Penn; 6, Jeffrey Sypniewski, South Bend Adams; 7, Shawn Seaman, Penn; 8, Fritz Menchinger, Penn; 9, Richard VanLue, South Bend Adams; 10, Chris Walker, South Bend Riley. Time—12:38.

WEST VIGO

1st: Terre Haute North—Score 29. Team Members—Kenneth DePasse, 1; Mark Conrad, 2; Gregory Gibson, 4; Darryl Deal, 9; Kyle Hayes, 13; Scott Lough, 15.

2nd: Terre Haute South—Score 56. Team Members—John Plenge, 3; Mark Wheatley, 8; Bob Knight, 12; Joe Wheatley, 16; Mark Mulligan, 17; Dan Frazier, 18.

3rd: West Vigo—Score 125. Team Members—Frank Eickmeier, 7; Von Baum, 11; John Chapman, 34; Steve Haywood, 35; Scott Wilson, 38; Bill Lindstaedt, 40.

4th: Sullivan—Score 135. Team Members—Mike Smith, 24; Ross Gettinger, 25; Stuart Smith, 26; Tom Hilgediek, 27; Don Pesch, 33; Brad Rinehart, 85.

Individual: 1, Kenneth DePasse, Terre Haute North; 2, Mark Conrad, Terre Haute North; 3, John Plenge, Terre Haute South; 4, Gregory Gibson, Terre Haute North; 5, Joe Moreland, Staunton; 6, Gerald Eavey, Shakamak; 7, Frank Eickmeier, West Vigo; 8, Mark Wheatley, Terre Haute South; 9, Darryl Deal, Terre Haute North; 10, Brad Cooper, Staunton. Time—12:54.

WHEELER

1st: Portage—Score 34. Team Members—Greg Ross, 1; David Valentine, 6; Randy Coudriet, 7; Doug Collins, 9; David Mulvihill, 11; Mike Webber, 19.

2nd: Valparaiso—Score 61. Team Members—Jeff Wehling, 3; Bart Polizotto, 10; Chris Daly, 12; Randy Sienkowski, 17; David Ciciora, 19; Joe Prahlow, 30.

3rd: Chesterton—Score 65. Team Members—Tim Novak, 2; Scott Allmon, 4; Rob Borg, 16; Fred Horstman, 21; David Killion, 22; John Lowery, 25.

4th: Merrillville—Score 85. Team Members—Bill Gallo, 8; Jeff Sanok, 13; Steve Sicula, 15; Tony Salcedo, 20; Dave Rainford, 29; Dan Haviza, 32.

Individual: 1, Greg Ross, Portage; 2, Tim Novak, Chesterton; 3, Jeff Wehling, Valparaiso; 4, Scott Allmon, Chesterton; 5, Eric Jones, Morgan Township; 6, David Valentine, Portage; 7, Randy Coudriet, Portage; 8, Bill Gallo, Merrillville; 9, Doug Collins, Portage; 10, Bart Polizotto, Valparaiso. Time—12:51.1.

REGIONAL CROSS COUNTRY RESULTS

BEN DAVIS

1st: Carmel—Score 46. Team Members—Bill Shuey, 2; Fred Newlin, 4; Paul Geyer, 7; Adam Smith, 15; Brad Bynum, 18; Duane Brown, 23.

2nd: Southport—Score 61. Team Members—Jerry Jones, 5; Ted Denton, 9; Jeff Hoffman, 11; Mike Hollcraft, 17; Todd Raker, 19; Andy Theal, 21.

3rd: Ben Davis—Score 99. Team Members—Chuck Hanger, 6; Robert Roark, 12; Jim Baker, 25; Jeff Neilsen, 27; Damien Constatin, 29; Richard Thompson, 37.

4th: North Central—Score 141. Team Members—Andrew Aiken, 10; Rhet Lickliter, 22; David Carter, 32; Ed Haslam, 33; Steve Stump, 44; Dean Phillips, 54.

Individual: 1, Charles Oliver, Pike; 2, Bill Shuey, Carmel; 3, Mike Atkinson, Brownsburg; 4, Fred Newlin, Carmel; 5, Jerry Jones, Southport; 6, Chuck Hanger, Ben Davis; 7, Paul Geyer, Carmel; 8, Thomas Jensen, Perry Meridian; 9, Ted Denton, Southport; 10, Andrew Aiken, North Central. Time—12:07.2.

BLOOMINGTON SOUTH

1st: Bloomington North—Score 29. Team Members—Marty Bassett, 1; Jeff Grove, 4; Keith Sharpless, 6; David Johnloz, 10; Chris Crewell, 12; Kenny Williams, 13.

2nd: Bloomington South—Score 37. Team Members—Ken Waterhouse, 2; Randy Young, 5; Tom Woodley, 8; David Schroeder, 11; Paul Liston, 15; Chris Goss, 26.

3rd: Martinsville—Score 101. Team Members—Rolly Coryell, 16; Steve Bowman, 17; Roy Carlsgaard, 20; John Lein, 23; Eric Carlsgaard, 33; Phil Morgan, 40.

4th: Columbus North—Score 131. Team Members—Chris Bishop, 19; Tony Byers, 21; Barry Acton, 22; Doug Rich, 38; Rick Purdy, 42; Jim Witzerman, 43.

Individual: 1, Marty Bassett, Bloomington North; 2, Ken Waterhouse, Bloomington South; 3, Mike Hover, Edgewood; 4, Jeff Grove, Bloomington North; 5, Randy Young, Bloomington South; 6, Keith Sharpless, Bloomington North; 7, James Nolan, Mitchell; 8, Tom Woodley, Bloomington South; 9; Curt Carey, Owen Valley; 10, David Johnloz, Bloomington North. Time—12:15.

CROWN POINT

1st: Crown Point—Score 47. Team Members—Greg Lambert, 4; Curt Stewart, 6; Tom Feder, 8; Brian Cooper, 13; Mickey Thompson, 16; Scott England, 17.

2nd: Hammond Morton—Score 108. Team Members—Allen Frost, 7; Abelardo Martinez, 15; Ronald Brandner, 23; Frank Johnson, 27; Dan Churilla, 36; Roy Perez, 41.

3rd: Lake Central—Score 113. Team Members—David Sullivan, 10; Mike Blaize, 11; Steve Scott, 22; Brian Doner, 31; Paul Penzkowski, 39; Daniel Nordyke, 43.

4th: Munster—Score 121. Team Members—Keith Geiselman, 12; David Breclaw, 18; William Paulson, 24; Michael Etling, 33; Russell Golubiewski, 34; Thomas Figler, 40.

Individual: 1, John Albright, Highland; 2, Don Redden, Griffith; 3, Randall Lewis, Hammond; 4, Greg Lambert, Crown Point; 5, Ron Redden, Griffith; 6, Curt Stewart, Crown Point; 7, Allen Frost, Hammond Morton; 8, Tom Feder, Crown Point; 9, James Ringas, Lowell; 10, Luis Guerrero, East Chicago Washington. Time—12:54.

DELPHI

1st: Lafayette Jefferson—Score 51. Team Members—Glenn Richie, 2; Ken Danaher, 6; Kevin Underhill, 8; John Pracht, 17; John Brown, 18; Mike Sackett, 20.

2nd: McCutcheon—Score 78. Team Members—Brad Nangle, 10; Jeff Brand, 11; Jeff Maynard, 14; Brad Newton, 19; David Blacker, 24; David Martinez, 42.

3rd: Delphi—Score 99. Team Members—Brian Fogarasi, 3; Bob Floyd, 15; Max Victor, 16; Toby Yates, 31; Rob Strasser, 34; Joe Kennedy, 62.

4th: West Lafayette—Score 124. Team Members—Paul Barbera, 1; Derek McDaniel, 22; Sig Nordland, 28; Tom Blatchley, 30; Steve Smith, 43; Mike Heath, 47.

Individual: 1, Paul Barbera, West Lafayette; 2, Glenn Richie, Lafayette Jefferson; 3, Brian Fogarasi, Delphi; 4, John Gick, Benton Central; 5, Dan Ogle, Rensselaer; 6, Ken Danaher, Lafayette Jefferson; 7, Marty Stevens, Frankfort; 8, Kevin Underhill, Lafayette Jefferson; 9, Kent Harrison, Frankfort; 10, Brad Nangle, McCutcheon. Time—12:52.3.

EKLHART CENTRAL

1st: Elkhart Central—Score 30. Team Members—Doug Zehr, 1; Dave Heinhuis, 4; Jeff Vamos, 5; Jerry Schrock, 6; Steve Nystrand, 14; Tod Pfeffer, 16.

2nd: Wawasee—Score 108. Team Members—Cameron Boyer, 9; Brian Rosbrugh, 11; Shannon Jones, 24; Larry Chase, 27; Kevin Walker 37; Richard Rhodes, 63.

3rd: NorthWood—Score 119. Team Members—Jeff Strakowski, 7; Randy Rohrer, 8; Tim Herr, 19; Dan King, 35; Brian Sawyer, 50; Brian Eby, 52.

4th: Lakeland—Score 121. Team Members—Andy Seman, 10; Mike Grossman, 18; Tom Radle, 28; Gary Grogg, 32; Ron Hostetler, 33; Andy Auter, 36.

Individual: 1, Doug Zehr, Elkhart Central; 2, Don Pepple, DeKalb; 3, Joe Boener, Plymouth; 4, Keith Gingerich, Northridge; 5, Dave Heinhuis, Elkhart Central; 6, Jeff Vamos, Elkhart Central; 7, Jerry Schrock, Elkhart Central; 8, Jeff Strakowski, NorthWood; 9, Dave Alles, West Noble; 10, Randy Rohrer, NorthWood. Time—12:49.

FT. WAYNE NORTH SIDE

1st: Norwell—Score 47. Team Members—Scott Smith, 2; Larry Schnieders, 4; Stacy Schoeff, 12; Dick Strehler, 13; Darren Bryan, 16.

2nd: Ft. Wayne Snider—Score 49. Team Members—Scott Kilmer, 1; Michael Ross, 5; Gregory Fowler, 8; Martin Ross, 14; Robert Just, 21.

3rd: Northrop—Score 99. Team Members—Glenn Moore, 3; Scott Maddox, 6; Mark Campbell, 28; Paul Knott, 30; Tom Shank, 32.

4th: Ft. Wayne Wayne—Score 107. Team Members—Kenneth Thomas, 7; Kenton Bailey, 10; David Wilson, 23; Thomas Adams, 25; Loren Bunnell, 42.

Individual: 1, Scott Kilmer, Ft. Wayne Snider; 2, Sam Kaehr, Adams Central; 3, Scott Smith, Norwell; 4, Glenn Moore, Ft. Wayne Northrop; 5, Larry Schnieders, Norwell; 6, Michael Ross, Ft. Wayne Snider; 7, Scott Maddox, Ft. Wayne Northrop; 8, Kenneth Thomas, Ft. Wayne Wayne; 9, Gregory Fowler, Ft. Wayne Snider; 10, James Fitzgerald, New Haven. Time—12:29.2.

HOBART

1st: Chesterton—Score 36. Team Members—Tim Novak, 2; Scott Allmon, 4; Rick Ruiter, 5; Rob Borg, 12; David Killion, 13; Fred Horstman, 30.

2nd: Portage—Score 62. Team Members—Greg Ross, 1; David Mulvihill, 8; Mike Webber, 14; Doug Collins, 16; Troy Eubank, 23; David Valentine, 31.

3rd: Gary Roosevelt—Score 63. Team Members—Kenneth Ford, 3; James Yarbrough, 6; Otis Heard, 11; Norman Smith, 18; Richard Stansil, 25; Glen Carter, 46.

4th: Valparaiso—Score 93. Team Members—Jeff Wehling, 7; Randy Sienkowski, 9; Chris Hansen, 15; Chris Daly, 27; Bart Polizotto, 35; David Ciciora, 40.

Individual: 1, Greg Ross, Portage; 2, Tim Novak, Chesterton; 3, Kenneth Ford, Gary Roosevelt; 4, Scott Allmon, Chesterton; 5, Rick Ruiter, Chesterton; 6, James Yarbrough, Gary Roosevelt; 7, Jeff Wehling, Valparaiso; 8, David Mulvihill, Portage; 9, Randy Sienkowski, Valparaiso; 10, Eric Jones, Morgan Township. Time—12:41.

INDIANAPOLIS ARSENAL TECHNICAL

1st: Warren Central—Score 55. Team Members—Brian Gowin, 5; Tim Ryan, 9; Kevin Leeds, 11; Barry Hallock, 12; Barth Canfield, 18; Jeff Castetter, 23.

2nd: Indianapolis Chatard—Score 84. Team Members—James Murphy, 4; Peter Firehammer, 6; Mike Miller, 16; Fran Quigley, 25; Barney Wood, 33; Joe Huffine, 37.

3rd: Greenwood—Score 85. Team Members—Mike Salmon, 2; Rex Collins, 3; Tim Middleton, 8; Keith Nicely, 17; Bob Hull, 55; Frank Isenthal, 68.

4th: Indianapolis Howe—Score 102. Team Members—Marcus Cole, 1; Jeff King, 7; Curtis Childs, 10; Antheny Poynter, 41; James Cole, 43; Stanley Clark, 46.

Individual: 1, Marcus Cole, Indpls. Howe; 2, Mike Salmon, Greenwood; 3, Rex Collins, Greenwood; 4, James Murphy, Indpls. Chatard; 5, Brian Gowin, Warren Central; 6, Steven Manis, Indpls. Arsenal Technical; 7, Peter Firehammer, Indpls. Chatard; 8, Jeff King, Indpls. Howe; 9, Tim Middleton, Greenwood; 10, Tim Ryan, Warren Central. Time—12:20.2.

JASPER

1st: Evansville Central—Score 47. Team Members—Adam Renfro, 1; Donald Marshall, 6; David McCraw, 7; Stanton Temme, 8; David Conger, 25.

2nd: Tell City—Score 67. Team Members—Richard Biever, 3; Craig Blandford, 9; Matt Voges, 14; Tim Moman, 19; Tony Thomas, 22.

3rd: Jasper—Score 82. Team Members—Pat Cassidy, 4; Gary Lichlyter, 10; Ted Keusch, 15; Tom Betz, 23; Scott Freyberger, 30.

4th: Evansville Harrison—Score 95. Team Members—Stephen Markey, 5; Scott Williams, 11; Roland Peterson, 18; Jeff Williams, 24; Mike Bush, 37.

Individual: 1, Adam Renfro, Evansville Central; 2, David Williams, Evansville North; 3, Richard Biever, Tell City; 4, Pat Cassidy, Jasper; 5, Stephen Markey, Evansville Harrison; 6, Donald Marshall, Evansville Central; 7, David McCraw, Evansville Central; 8, Stanton Temme, Evansville Central; 9, Craig Blandford, Tell City; 10, Tim Zoll, Cannelton. Time—13:28.

LOGANSPORT

1st: Western—Score 47. Team Members—Chris Williams, 5; Gary Jewell, 8; Jeff Brantley, 9; Steve Dankert, 12; Tim Harrison, 13; Vic Losure, 30.

2nd: Kokomo—Score 62. Team Members—Patrick McNally, 2; Bobby Slaton, 7; Chuck Weidner, 16; Phil Ford, 17; William Guerre, 20; Chris Pozorski, 23.

3rd: Cass—Score 94. Team Members—Terry Gerhart, 1; Jeff Robertson, 10; Duff Miller, 24; Chris Morris, 27; Todd Ault, 32; Stacey Santee, 35.

4th: Culver Military—Score 94. Team Members—Stephen Wittekind, 6; Patrick Wittekind, 14; William Brodnax, 15; David Gray, 26; William Carroll, 33; Lawrence Reeve, 45.

Individual: 1, Bob Cross, Kokomo Haworth; 2, Shawn Martin, Tri-Central; 3, Terry Gerhart, Cass; 4, Patrick McNally, Kokomo; 5, Kevin Martin, Pioneer; 6, Tom Rehl, Maconaquah; 7, Chris Williams, Western; 8, Stephen Wittekind, Culver Military Academy; 9, Bobby Slaton, Kokomo; 10, Gary Jewell, Western. Time—12:43.

MADISON

1st: Seymour—Score 61. Team Members—Richard Field, 3; Miles Hercamp, 4; John Emkes, 7; David Hildebrand, 11; Greg Weber, 36; Dwayne Dixon, 60.

2nd: Floyd Central—Score 88. Team Members—Tom Kiesler, 2; Bill Jones, 12; Mike Johnson, 18; Chuck Kochert, 25; Paul Shatynski, 31; Tom Krug, 52.

3rd: Jeffersonville—Score 100. Team Members—Jeff Brown, 13; Terry Taylor, 16; Brian Perkins, 19; Jeff Farmer, 24; Brian Stewart, 28; William Roberts, 35.

4th: Southwestern—Score 114. Team Members—James Clark, 6; Gary Hamilton, 14; Jeffrey Curry, 20; Matthew Morrill, 30; Donald Adams, 44; Jeffrey Totten, 70.

Individual: 1, William Clifton, Rising Sun; 2, Tom Kiesler, Floyd Central; 3, Chris Day, Providence; 4, Richard Field, Seymour; 5, Johnny Johnson, Austin; 6, Miles Hercamp, Seymour; 7, Roger Bundy, Salem; 8, James Clark, Southwestern; 9, Joey Stotts, New Albany; 10, John Emkes, Seymour. Time—12:41.

MADISON HEIGHTS

1st Muncie Northside—Score 31. Team Members—Felix Rippy, 2; David Diebold, 3; Kirk Price, 5; David Underkoffler, 9; Monty Murphy, 12; Tony Mixell, 13.

2nd: Delta—Score 86. Team Members—John Bixby, 1; David Clevenger, 11; Tim Evans, 22; Von Ellis, 26; Mark Criswell, 31; John Moeller, 32.

3rd: Greenfield Central—Score 97. Team Members—Loran Filson, 7; Doug Shortridge, 10; Don Billheimer, 19; Jeff Brooks, 29; Dan Freeman, 37; Brian Hampton, 66.

4th: Anderson—Score 107. Team Members—Brad Jones, 4; Cameron Gongwer, 8; Scott McCoy, 27; Terry Wood, 34; Michael Coryell, 40; John Harter, 42.

Individual: 1, John Bixby, Delta; 2, Felix Rippy, Muncie North; 3, David Diebold, Muncie North; 4, Brad Jones, Anderson; 5, Kirk Price, Muncie North; 6, Mike Kempher, Madison Heights; 7, Loran Filson, Greenfield; 8, Cameron Gongwer, Anderson; 9, David Underkoffler, Muncie Northside; 10, Doug Shortridge, Greenfield. Time—12:15.7.

MANCHESTER

1st: Columbia City—Score 80. Team Members—Mark Moore, 8; Bill Andreas, 13; Dave Diemarie, 17; Steve Smith, 20; Roger Stetzel, 22; Kurt Miller, 26.

2nd: Huntington North—Score 81. Team Members—Rick Ford, 10; Brian Clark, 14; Dave Garrett, 15; Mark Wilcoxson, 18; Jeff Frame, 24; Kent Mitchel, 41.

3rd: Warsaw—Score 92. Team Members—Steve Moody, 2; Todd Lozier, 12; Greg Davis, 21; Brian Zellner, 23; Darrell Cox, 34; Steve Bozoroth, 35.

4th: Manchester—Score 92. Team Members—Dave Dziabis, 3; Mark Robison, 16; Scott Hippensteel, 19; Kyle Strode, 25; Mark Klingler, 29; Gary Robison, 56.

Individual: 1, Gregg Osborn, Blackford; 2, Ronald Peters, Tippecanoe Valley; 3, Steve Moody, Warsaw; 4, Dave Dziabis, Manchester; 5, Kevin Alter, Marion; 6, Gene Kerrigan, Jay County; 7, Scott Kaufman, Northfield; 8, David Fleece, Marion; 9, Mark Moore, Columbia City; 10, Chris Norris, Oak Hill. Time—12:21.

RICHMOND

1st: Richmond—Score 33. Team Members—Larry Park, 1; Frank J. Jones, 6; Leland Dixon, 7; Chris Brady, 9; Robert Neff, 10; Jeff Campbell, 12.

2nd: Centerville—Score 52. Team Members—Kevin Brown, 2; Mark Senefeld, 5; Jay Gilmore, 11; Joe Lake, 16; David Dowler, 18; Terry Banning, 24.

3rd: Batesville—Score 121. Team Members—William Dierckman, 19; Robert Dierckman, 21; Scott Weisenbach, 23; Joseph Schoettelkotte, 25; Tom Ferkinhoff, 33; Steven Adkins, 42.

4th: Shelbyville—Score 134. Team Members—Mark Wamsley, 15; Gary Nolley, 26; Todd McLane, 27; David Winkler, 30; Brad Stine, 36; Jeff Anspaugh, 52.

Individual: 1, Larry Park, Richmond; 2, Kevin Brown, Centerville; 3, Tom Greve, Greensburg; 4, Doug Petty, Union County; 5, Mark Senefeld, Centerville; 6, Frank J. Jones, Richmond; 7, Leland Dixon, Richmond; 8, Chris Allen, Randolph Southern; 9, Mike Senour, Union County; 10, Chris Brady, Richmond. Time—12:40.2.

SOUTH BEND CLAY

1st: Penn—Score 31. Team Members—Jim Nagle, 3; Richard Barrow, 6; Steve Eller, 7; Fritz Menchinger, 9; Shawn Seaman, 10; Terry Teegardin, 16.

2nd: Michigan City Elston—Score 64. Team Members—Edward Wroblewski, 1; John Yeakey, 8; David Callahan, 15; David Wort, 19; Steven Wroblewski, 25; James Wilson, 26.

3rd: South Bend Adams—Score 112. Team Members—Jeffrey Sypniewski, 5; Richard VanLue, 13; Russell Pyles, 31; Leonard Randazzo, 33; Douglas Smith, 35; Christopher Kelly, 60.

4th: South Bend Riley—Score 114. Team Members—Chris Walker, 12; Charles Strange, 22; John Vandewalle, 24; Don Saros, 29; Dave Stewart, 32; Steve Boatman, 51.

Individual: 1, Edward Wroblewski, Michigan City Elston; 2, Martin Wehlage, South Bend Clay; 3, Jim Nagle, Penn; 4, Perry Reichanadter, South Bend Washington; 5, Jeffrey Sypniewski, South Bend Adams; 6, Richard Barrow, Penn; 7, Steve Eller, Penn; 8, John Yeakey, Michigan City Elston; 9, Fritz Menchinger, Penn; 10, Shawn Seaman, Penn. Time—12:16.

WEST VIGO

1st: Cascade—Score 59. Team Members—Doug Musson, 4; Mike Purvis, 6; Dennis Hogan, 12; Mikd Stewart, 18; Mark Healey, 19; Terry Simpson, 29.

2nd: Terre Haute North—Score 61. Team Members—Gregory Gibson, 2; Kenneth DePasse, 5; Mark Conrad, 10; Kyle Hayes, 20; Scott Laugh, 24; Darryl Deal, 26.

3rd: Terre Haute South—Score 72. Team Members—John Plenge, 3; Mark Wheatley, 11; Joe Wheatley, 16; Bob Knight, 17; Mark Mulligan, 25; Dan Frazier, 33.

4th: Mooresville—Score 126. Team Members—Brett Scott, 13; Rodney Walker, 14; Lee Davison, 15; Brian Dryer, 36; Vincent Smith, 48; James Gross, 51.

Individual: 1, Daniel Young, South Putnam; 2, Gregory Gibson, Terre Haute North; 3, John Plenge, Terre Haute South; 4, Doug Musson, Cascade; 5, Kenneth DePasse, Terre Haute North; 6, Mike Purvis, Cascade; 7, Tim Barr, Greencastle; 8, Frank Eickmeier, West Vigo; 9, Von Baum, West Vigo; 10, Joe Moreland, Staunton. Time—12:50.

SEMI-STATE CROSS COUNTRY RESULTS

BLOOMINGTON SOUTH

1st: Bloomington North—Score 73. Team Members—Marty Bassett, 5; Jeff Grove, 11; Keith Sharpless, 12; David Johnloz, 19; Mark Sharpless, 26; Kenny Williams, 36.

2nd: Evansville Central—Score 77. Team Members—Adam Renfro, 1; Donald Marshall, 7; David McCraw, 15; Stanton Temme, 18; David Conger, 37; Scott Winslow, 61.

3rd: Bloomington South—Score 91. Team Members—Ken Waterhouse, 2; Randy Young, 6; David Schroeder, 20; Paul Liston, 21; Tom Woodley, 42; Chris Goss, 54.

4th: Terre Haute North—Score 118. Team Members—Mark Conrad, 9; Kenneth DePasse, 14; Kyle Hayes, 22; Scott Lough, 35; Darryl Deal, 39; Gregory Gibson, 40.

Individual: 1, Adam Renfro, Evansville Central; 2, Ken Waterhouse, Bloomington South; 3, Pat Cassidy, Jasper; 4, David Williams, Evansville North; 5, Richard Biever, Tell City; 6, Marty Bassett, Bloomington North; 7, Randy Young, Bloomington South; 8, Donald Marshall, Evansville Central; 9, Stephen Markey, Evansville Harrison; 10, James Nolan, Mitchell. Time—12:01.

FORT WAYNE NORTH SIDE

1st: Elkhart Central—Score 32. Team Members—Doug Zehr, 1; Jeff Vamos, 3; Jerry Schrock, 6; Dave Heinhuis, 9; Tod Pfeffer, 13.

2nd: Norwell—Score 89. Team Members—Larry Schnieders, 5; Scott Smith, 12; Duane Tripp, 19; Stacy Schoeff, 36; Dick Strehler, 27.

3rd: Ft. Wayne Snider—Score 108. Team Members—Michael Ross, 7; Scott Kilmer, 11; Gregory Fowler, 14; Mark Herndon, 28; Robert Just, 48.

4th: Ft. Wayne Northrop—Score 171. Team Members—Scott Maddox, 8; Glenn Moore, 18; Mark Campbell, 24; Paul Knott, 59; Tom Shank, 62.

Individual: 1, Doug Zehr, Elkhart Central; 2, Bob Gross, Kokomo Haworth; 3, Ron Pepple, Dekalb; 4, Gregg Osborn, Blackford; 5, Randy Rohrer, NorthWood; 6, Shawn Martin, Tri-Central; 7, Joe Boener, Plymouth; 8, Jeff Vamos, Eklhart Central; 9, Jeff Strakowski, NorthWood; 10, Larry Schnieders, Norwell. Time—12:19.6.

LAPORTE

1st: Crown Point—Score 80. Team Members—Curt Stewart, 5; Greg Lambert, 13; Scott England, 24; Tom Feder, 25; Brian Copper, 45; Todd Rosenbower, 65.

2nd: Penn—Score 86. Team Members—Jim Nagle, 3; Richard Barrow, 17; Shawn Seaman, 21; Fritz Menchinger, 36; Steve Eller, 41; Terry Teegardin, 46.

3rd: Portage—Score 102. Team Members—Greg Ross, 2; Doug Collins, 23; David Mulvihill, 29; David Valentine, 35; Mike Webber, 48; Troy Eubank, 74.

4th: Michigan City Elston—Score 106. Team Members—Edward Wroblewski, 1; John Yeakey, 12; David Callahan, 20; David Wort, 43; James Wilson, 55; Steven Wroblewski, 72.

Individual: 1, Edward Wroblewski, Michigan City Elston; 2, Greg Ross, Portage; 3, Jim Nagle, Penn; 4, Perry Reichanadter, South Bend Washington; 5, Curt Stewart, Crown Point; 6, Randall Lewis; Hammond; 7, Allen Frost, Hammond Morton; 8, John Albright, Highland; 9, Don Redden, Griffith; 10, Ron Redden, Griffith. Time—12:09.

RICHMOND

1st: Carmel—Score 78. Team Members—Bill Shuey, 2; Fred Newlin, 7; Paul Geyer, 21; Brad Bynum, 22; Adam Smith, 26; Daune Brown, 38.

2nd Muncie Northside—Score 100. Team Members—David Diebold; 4, Kirk Price, 6; Felix Rippy, 12; Tony Mixell, 36; David Grasso, 42; David Underkoffler, 48.

3rd: Richmond—Score 106. Team Members—Larry Park, 15; Leland Dixon, 16; Frank J. Jones, 19; Chris Brady, 27; Robert Neff, 29; Jeff Campbell, 32.

4th: Southport—Score 106. Team Members—Ted Denton, 3; Jerry Jones, 5; Jeff Hoffman, 24; Mike Hollcraft, 28; Andy Theal, 46; Brian Beasley, 62.

Individual: 1, John Bixby, Delta; 2, Bill Shuey, Carmel; 3, Ted Denton, Southport; 4, Charles Oliver, Pike; 5, Mike Atkinson, Brownsburg; 6, David Diebold; 7 Jerry Jones, Southport; 8, Kirk Price, Muncie Northside; 9, Fred Newlin, Carmel; 10, Brad Jones, Anderson. Time—12:09.3.

STATE CROSS COUNTRY RESULTS

Team Finish	Place Finish	Contestant	Time
1	1	Ed Wroblewski, Michigan City Elston	12:03.9
2	2	Bill Shuey, Carmel	12:07.5
3	3	Doug Zehr, Elkhart Central	12:13.6
4	4	Dave Diebold, Muncie Northside	12:14.1
5	5	Adam Renfro, Evansville Central	12:14.6
6	6	Robert Gross, Kokomo Haworth	12:15.2
7	7	Felix Rippy, Muncie Northside	12:16.2
8	8	Greg Lambert, Crown Point	12:17.8
9	9	Greg Ross, Portage	12:20
	10	Charles Oliver, Pike	12:20.7
10	11	Ted Denton, Southport	12:21
11	12	Fred Newlin, Carmel	12:22
	13	Michael Atkinson, Brownsburg	12:23
12	14	Ken Waterhouse, Bloomington South	12:23.8
	15	Ron Pepple, DeKalb	12:24.8
13	16	Marty Bassett, Bloomington North	12:27
14	17	Jim Nagle, Penn	12:28
	18	Brad Jones, Anderson	12:28
15	19	Larry Schnieders, Norwell	12:29
16	20	Larry Park, Richmond	12:29
	21	David Williams, Evansville North	12:31
17	22	Kirk Price, Muncie Northside	12:31
18	23	Scott Kilmer, Ft. Wayne Snider	12:32
	24	John Bixby, Delta	12:32
	25	Gregg Osborn, Blackford	12:33
19	26	Don Marshall, Evansville Central	12:33
20	27	Jerry Jones, Southport	12:34
21	28	Jerry Schrock, Elkhart Central	12:34
22	29	Jeff Hoffman, Southport	12:35
	30	Pat Cassidy, Jasper	12:35
	31	John Albright, Highland	12:36
23	32	Jeff Vamos, Elkhart Central	12:36
24	33	Randy Young, Bloomington South	12:37
25	34	Paul Geyer, Carmel	12:39
	35	Shawn Martin, Tri-Central	12:40
26	36	Dave Heinhuis, Elkhart Central	12:40

Team Finish	Place Finish	Contestant	Time
27	37	Brad Bynum, Carmel	12:41
	38	Allen Frost, Hammond Morton	12:41
	39	Perry Reichanadter, South Bend Washington	12:42
	40	Richard Biever, Tell City	12:43
28	41	Glenn Moore, Ft. Wayne Northrop	12:44
29	42	Scott Maddox, Ft. Wayne Northrop	12:44
30	43	Mark Conrad, Terre Haute North	12:45
31	44	Tony Mixell, Muncie Northside	12:45
32	45	Keith Sharpless, Bloomington North	12:46
33	46	Michael Ross, Ft. Wayne Snider	12:47
34	47	Jeff Grove, Bloomington North	12:47
35	48	John Yeakey, Michigan City Elston	12:47
	49	Joe Boener, Plymouth	12:48
	50	Steve Markey, Evansville Harrison	12:48
36	51	Steve Eller, Penn	12:48
37	52	Curt Stewart, Crown Point	12:49
	53	Randy Rohrer, NorthWood	12:49
38	54	Tod Pfeffer, Elkhart Central	12:49
39	55	David Mulvihill, Portage	12:50
40	56	Adam Smith, Carmel	12:50
41	57	Stanton Temme, Evansville Central	12:50
42	58	Kenneth DePasse, Terre Haute North	12:51
43	59	Fritz Menchinger, Penn	12:51
44	60	David McCraw, Evansville Central	12:52
45	61	Shawn Seaman, Penn	12:53
46	62	Duane Brown, Carmel	12:53
	63	Don Redden, Griffith	12:54
47	64	Scott Smith, Norwell	12:55
48	65	David Schroeder, Bloomington South	12:55
49	66	Scott England, Crown Point	12:56
50	67	Tom Feder, Crown Point	12:56
	68	Randall Lewis, Hammond High	12:57
	69	James Nowland, Mitchell	12:57
	70	Jeff Strakowski, NorthWood	12:57
	71	David Underkoffler, Muncie Northside	12:58
51	72	David Valentine, Portage	12:58
52	73	Frank Jeff Jones, Richmond	12:58
53	74	Jeff Campbell, Richmond	12:59
54	75	Chris Brady, Richmond	13:01
55	76	Greg Fowler, Ft. Wayne Snider	13:02
56	77	David Johnloz, Bloomington North	13:02
57	78	Richard Barrow, Penn	13:03
58	79	Darren Bryan, Norwell	13:03
59	80	Greg Gibson, Terre Haute North	13:05
60	81	Steve Nystrand, Elkhart Central	13:06
61	82	Robert Neff, Richmond	13:07
62	83	Stacy Schoeff, Norwell	13:07
63	84	Tom Woodley, Bloomington South	13:07
64	85	Doug Collins, Portage	13:08
65	86	Paul Liston, Bloomington South	13:08
66	87	Mark Campbell, Ft. Wayne Northrop	13:09
67	88	Mike Hollcraft, Southport	13:09
68	89	Leland Dixon, Richmond	13:09
69	90	Andy Theal, Southport	13:10

Team Finish	Place Finish	Contestant	Time
70	91	Robert Just, Ft. Wayne Snider	13:10
71	92	Duane Tripp, Norwell	13:12
72	93	Brian Cooper, Crown Point	13:13
73	94	Mark Herndon, Ft. Wayne Snider	13:13
74	95	Steve Pittman, Carmel	13:14
	96	Ron Redden, Griffith	13:17
75	97	David Callahan, Michigan City Elston	13:17
76	98	Troy Eubank, Portage	13:17
77	99	Todd Raker, Southport	13:18
78	100	Mark Sharpless, Bloomington North	13:19
79	101	Chris Crewell, Bloomington North	13:19
80	102	Steve Wroblewski, Michigan City Elston	13:19
81	103	Paul Knott, Ft. Wayne Northrop	13:20
82	104	David Conger, Evansville Central	13:20
83	105	Darryl Deal, Terre Haute North	13:21
84	106	Mike Webber, Portage	13:31
85	107	Terry Teegardin, Penn	13:22
86	108	James Wilson, Michigan City Elston	13:22
87	109	Rod Hurraw, Norwell	13:24
88	110	Dick Strehler, Norwell	13:26
89	111	David Grasso, Muncie Northside	13:26
90	112	David Wort, Michigan City Elston	13:27
91	113	Tom Enyeart, Ft. Wayne Northrop	13:28
92	114	Tom Shank, Ft. Wayne Northrop	13:28
93	115	Monty Murphy, Muncie Northside	13:29
94	116	Kyle Hayes, Terre Haute North	13:29
95	117	Mickey Thompson, Crown Point	13:30
96	118	Kevin Ashcraft, Penn	13:31
97	119	Todd Rosenbower, Crown Point	13:38
98	120	Scott Young, Richmond	13:40
99	121	Mark West, Ft. Wayne Snider	13:40
100	122	Don Cuney, Ft. Wayne Northrop	13:41
101	123	Gregg Gaskill, Elkhart Central	13:41
102	124	Eddie Ryan, Bloomington South	13:42
103	125	Chris Goss, Bloomington South	13:43
104	126	Brian Beasley, Southport	13:46
105	127	Wesley Goad, Evansville Central	13:50
106	128	Scott Lough, Terre Haute North	13:50
107	129	Rex Campbell, Terre Haute North	13:54
108	130	Kenny Williams, Bloomington North	13:57
109	131	Randy Coudriet, Portage	13:59
110	132	Scott Winslow, Evansville Central	14:05

Team Standings & Scores

1, Carmel 101; 2, Muncie Northside 106; 3, Elkhart Central 107; 4, Southport 185; 5, Evansville Central 188; 6, Penn 191; 7, Bloomington South 209; 8, Bloomington North 210; 9, Crown Point 212; 10, Richmond 235; 11, Portage 237; 12, Ft. Wayne Snider 247; 13, Norwell 251; 14, Michigan City Elston 276; 15, Ft. Wayne Northrop 293; 16, Terre Haute North 306.

CARMEL HIGH SCHOOL

1979-80 State Cross Country Champions

PREVIOUS STATE CROSS COUNTRY CHAMPIONS

1946-47—Anderson & Mishawaka, Co-Champions
1947-48—Anderson
1948-49—Anderson
1949-50—Anderson
1950-51—Anderson
1951-52—Anderson
1952-53—Anderson
1953-54—Indianapolis Shortridge
1954-55—Indianapolis Shortridge
1955-56—Anderson
1956-57—Muncie Central
1957-58—Hobart
1958-59—Muncie Central
1959-60—Anderson
1960-61—Hobart
1961-62—Ben Davis
1962-63—Gary Roosevelt
1963-64—Ashley
1964-65—West Lafayette
1965-66—Calumet (Gary)
1966-67—Valparaiso
1967-68—Muncie Central
1968-69—Fort Wayne North Side
1969-70—North Central (Indpls.)
1970-71—Southport
1971-72—Southport
1972-73—Terre Haute North
1973-74—Elkhart Central
1974-75—Portage
1975-76—Southport
1976-77—Carmel
1977-78—Carmel
1978-79—Carmel
1979-80—Carmel

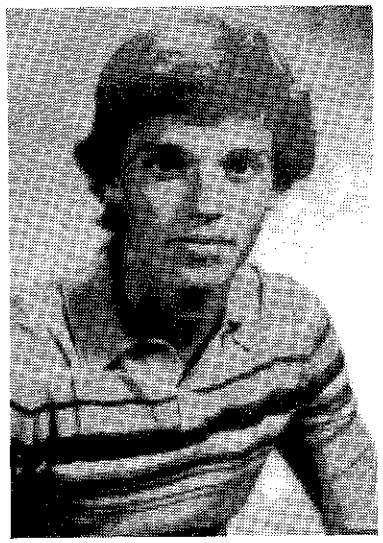

ED WROBLEWSKI
Michigan City Elston
1979-80 Individual
State Cross Country Champion

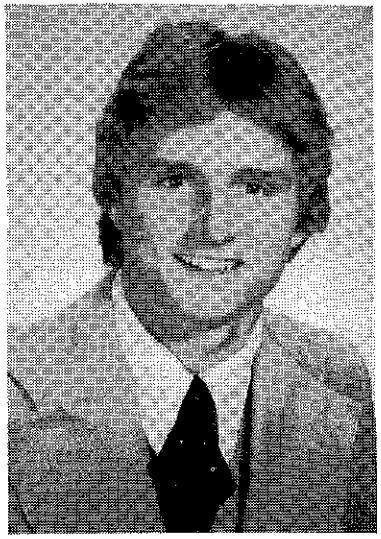

GREG LAMBERT
Crown Point High School
1979-80 Mental Attitude Award
in Cross Country

MENTAL ATTITUDE AWARD IN CROSS COUNTRY

The IHSAA Executive Committee sponsors the Mental Attitude Award in Cross Country to an outstanding senior participant in the State Final Cross Country Meet. Recipient must excel in mental attitude, scholarship, leadership and athletic ability in cross country.

1973-74—Larry McEwan, Portage High School
1974-75—Robert Davis, Ft. Wayne Northrop High School
1975-76—Ben Schoffmann, West Vigo High School
1976-77—Kevin Higdon, Michigan City Elston High School
1977-78—Tim Mylin, Wabash High School
1978-79—Dave Painter, Heritage High School
1979-80—Greg Lambert, Crown Point High School

1979-80 FINANCIAL REPORT—CROSS COUNTRY

SECTIONALS

Center School	School Expenditures	IHSAA Share/ Deficit (—)
Bedford-North Lawrence	$ 179.73	$ 179.73—
Ben Davis	112.90	112.90—
Blackford	214.05	214.05—
Bloomington South	116.40	116.40—
Clarksville	166.54	166.54—
Crown Point	327.60	327.60—
Delphi	127.70	127.70—
Delta	154.20	154.20—
East Noble	233.50	233.50—
Elkhart Central	158.55	158.55—
Evansville Mater Dei	167.14	167.14—
Ft. Wayne North Side	419.11	419.11—
Franklin Central	169.75	169.75—
Greencastle	275.60	275.60—
Greensburg	83.35	83.35—
Hammond	147.44	147.44—
Hobart	175.16	175.16—
Indpls. Arsenal Technical	243.66	243.66—
Jasper	153.00	153.00—
Logansport	129.58	129.58—
Maconaquah	108.70	108,70—
Madison	224.66	224.66—
Manchester	153.45	153.45—
McCutcheon	118.70	118.70—
New Prairie	117.75	117.75—
Pendleton Heights	154.65	154.65—
Pike	114.20	114.20—
Richmond	227.99	227.99—
South Adams	138.50	138.50—
South Bend Clay	159.70	159.70—
West Vigo	250.92	250.92—
Wheeler	459.05	459.05—
Paid by IHSAA:		
Trophies		1,120.00—
Ribbons		212.80—
Totals	$6,033.23	$7,366.03—

REGIONALS

Ben Davis	$ 126.10	$ 126.10—
Bloomington South	92.90	92.90—
Crown Point	352.25	352.25—
Delphi	119.70	119.70—
Elkhart Central	189.39	189.39—
F.W. North Side	418.79	418.79—

Center School	School Expenditures	IHSAA Share/ Deficit (—)
Hobart	199.44	199.44—
Indpls. Arsenal Technical	239.43	239.43—
Jasper	121.50	121.50—
Logansport	223.25	223.25—
Madison	172.55	172.55—
Madison Heights	144.37	144.37—
Manchester	127.45	127.45—
Richmond	274.19	274.19—
South Bend Clay	86.50	86.50—
West Vigo	228.40	228.40—
Paid by IHSAA:		
Ribbons		91.84—
Totals	$3,116.21	$3,208.05—

SEMI-STATE

Bloomington South	$ 110.20	$ 110.20—
Ft. Wayne North	448.41	448.41—
LaPorte	227.83	227.83—
Richmond	309.48	309.48—
Paid by IHSAA:		
Ribbons		21.36—
Totals	$1,095.92	$1,117.28—

STATE

South Grove	$1,670.00
Sale of Programs	119.35
Paid by IHSAA:	
Payroll	867.80—
Programs & Tickets	581.30—
Medals	209.00—
Participating Schools	2,168.00—
South Grove	50.00—
Trophies	408.00—
Miscellaneous Expense	122.44—
Total	$2,617.19—

SUMMARY:	
SECTIONAL DEFICIT	$ 7,336.03
REGIONAL DEFICIT	3,208.05
SEMI-STATE DEFICIT	1,117.28
STATE DEFICIT	2,617.19
SERIES DEFICIT	$14,308.55

Football Summary

The 1979 champions were decided November 16 and 17 in the Seventh Annual State Football Championship games. Lawrence Central was host to the Class A playoff; Warren Central hosted the Class AA final contest; and North Central was the site for the Class AAA championship game.

The results:

Class A —Tippecanoe Valley defeated Hamilton Southeastern, 44-14

Class AA —Blackford outlasted Noblesville, 24-22

Class AAA —Columbus East downed Hobart, 21-14

Attendance at all levels of playoff games totaled approximately 78,645. This was a decrease of 10,666 from last year's attendance figure. The total sectional attendance was 40,607 a decrease of 5,736 from last year; regional attendance totaled 21,336 which decreased 3,692 from last year; and the state finals totaled 16,072, down 1,868 from the 1978 championship games.

Regional Attendance:

Class A	—Tippecanoe Valley	1,775	
	Hamilton Southeastern	2,145	
			3,920
Class AA	—Concord	3,893	
	Noblesville	3,140	
			7,033
Class AAA	—Hobart	8,198	
	Chatard	2,185	
			10,383

State Finals Attendance:

Class A	—	3,876
Class AA	—	5,128
Class AAA	—	7,068

Season overtime games reported

	1979	1978	1977	1976	1975	1974	1973
Single	34	31	31	27	33	28	45
Double	7	10	8	11	2	6	8
Triple	—	3	4	4	4	1	2
Quadruple	1	—	—	—	—	—	—
Quintuple	—	1	—	1	—	—	—
Sextuple	—	—	—	1	—	—	—
Septuple	1	—	—	—	—	—	—
	43	45	43	44	39	35	55

OFFICIALS FOR STATE FINAL GAMES

At Lawrence Central—Class A
Ref.—Harry Green; H.L.—Elmo Burton; Ump.—Ronald B. Campbell; F.J.—Leon Dickson; B.J.—Keith Buntin; Alt.—Mark Beck.

At Warren Central—Class AA
Ref.—Robert Crane; H.L.—Robert Justak; Ump.—Ted Walsh; F.J.—Don Koester; B.J.—Richard E. Bowe; Alt.—Paul J. Danko.

At North Central—Class AAA
Ref.—Jack Williams; H.L.—Temme Patterson; Ump.—Larry Collins; F.J.—Ron Ham; B.J.—Jack Behme; Alt.—Keith Combs.

FOOTBALL PLAY-OFF—1979-80

DIST.	SECTIONALS	REGIONALS	STATE	CHAMPIONS
CLASS AAA				
1	Hobart—35 (13-3-13-6)	Hobart—27 (14-0-6-7)	Hobart—14 (7-7-0-0)	Columbus East AAA Champions
	Munster—30 (0-12-6-12)			
2	Penn—7 (0-0-7-0)	Penn—20 (7-7-6-0)		
	Laf. Jefferson—0 (0-0-0-0)			
3	North Central—10 (0-3-0-7)	Indpls. Chatard—13 (7-0-0-6)	Columbus East—21 (7-14-0-0)	
	Indpls. Chatard—17 (7-0-0-10)			
4	Columbus East—21 (0-14-0-7)	Columbus East—20 (0-6-0-14)		
	Bedford-North Lawrence—0 (0-0-0-0)			
CLASS AA				
5	Goshen—7 (0-0-7-0)	Concord—14 (7-0-0-7)	Blackford—24 (7-3-14-0)	Blackford AA Champions
	Concord—10 (0-3-0-7)			
6	Blackford—28 (6-6-7-7)	Blackford—17 (0-7-7-3)		
	Cass—0 (0-0-0-0)			
7	Franklin Central—7 (0-7-0-0)	Noblesville—12 (0-0-6-6)	Noblesville—22 (0-7-8-7)	
	Noblesville—27 (6-6-8-7)			
8	Tell City—26 (0-13-7-7)	Tell City—0 (0-0-0-0)		
	Providence—0 (0-0-0-0)			
CLASS A				
9	North Judson—6 (0-0-0-6)	North Judson—6 (0-0-6-0)	Tippecanoe Valley—44 (7-12-12-13)	Tippecanoe Valley A Champions
	Bremen—0 (0-0-0-0)			
10	Tippecanoe Valley—67 (24-16-21-6)	Tippecanoe Valley—63 (22-19-0-22)		
	Central Noble—0 (0-0-0-0)			
11	Oak Hill—0 (3-0-7-0)	Hamilton Southeastern—27 (7-0-7-13)	Hamilton Southeastern—14 (0-0-6-8)	
	Hamilton Southeastern—14 (7-0-0-7)			
12	Lawrenceburg—33 (6-6-6-15)	Lawrenceburg—0 (0-0-0-0)		
	Paoli—0 (0-0-0-0)			

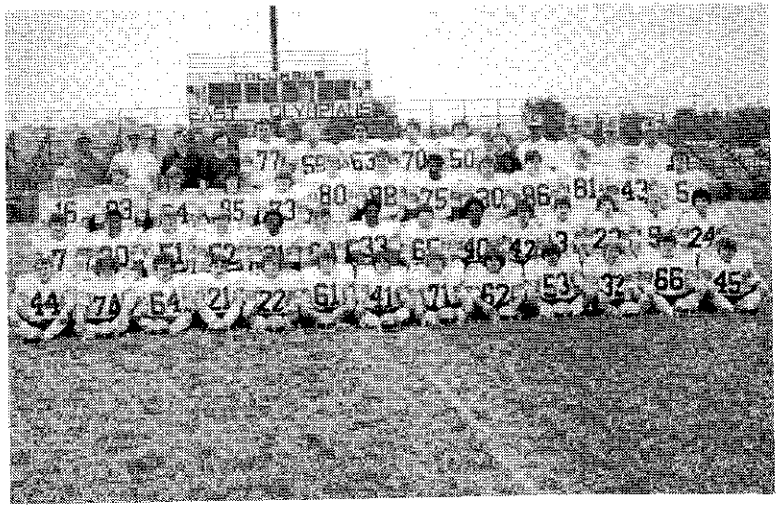

COLUMBUS EAST HIGH SCHOOL
1979 Football Champions—Class AAA

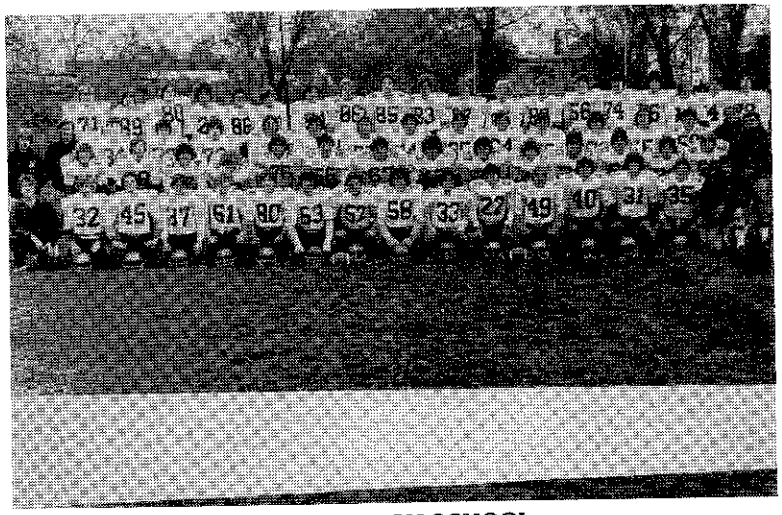

HOBART HIGH SCHOOL
1979 Sectional Winner—District 1

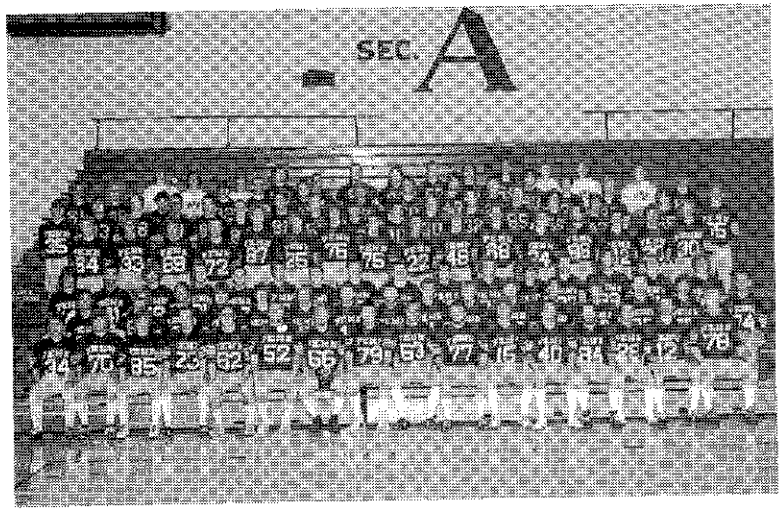

PENN HIGH SCHOOL
1979 Sectional Winner—District 2

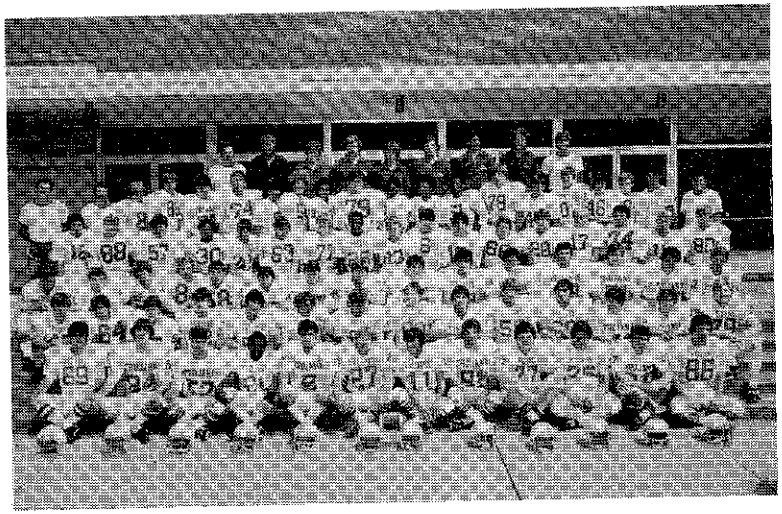

INDIANAPOLIS CHATARD HIGH SCHOOL
1979 Sectional Winner—District 3

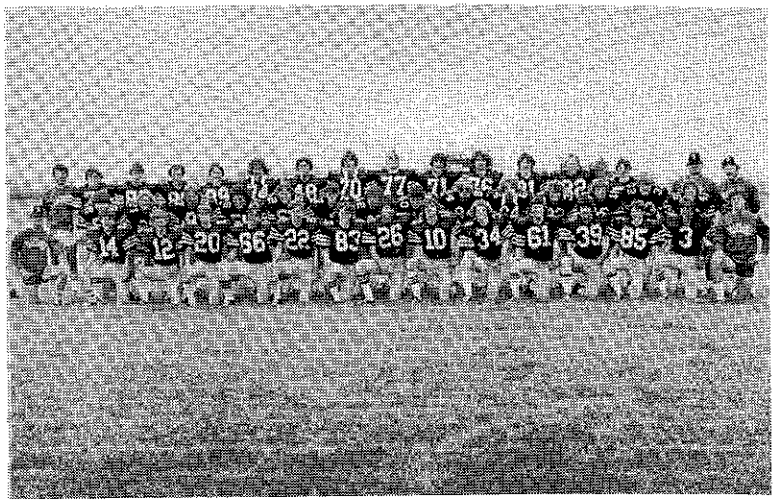

BLACKFORD HIGH SCHOOL
1979 Football Champions—Class AA

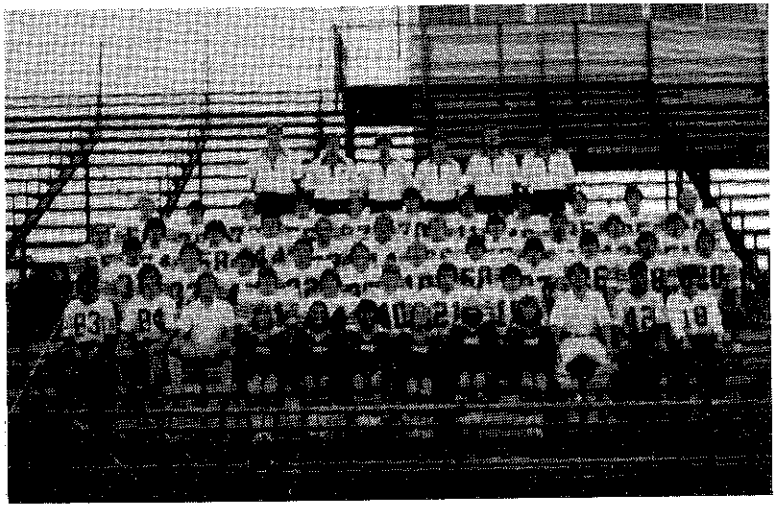

CONCORD HIGH SCHOOL
1979 Sectional Winner—District 5

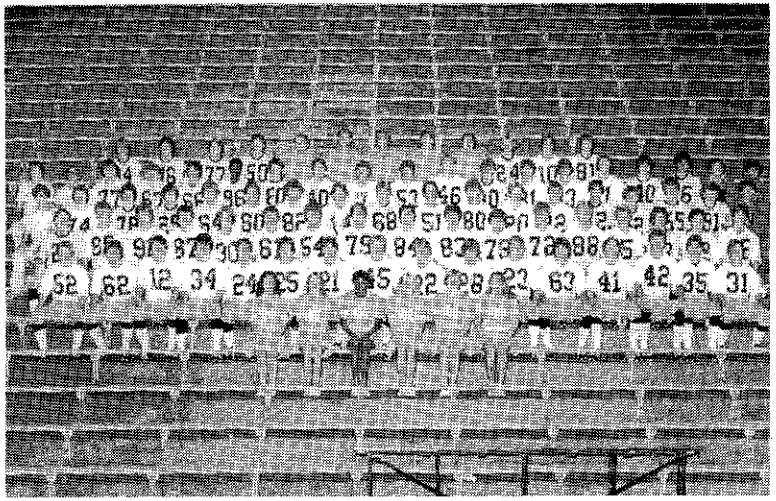

NOBLESVILLE HIGH SCHOOL
1979 Sectional Winner—District 7

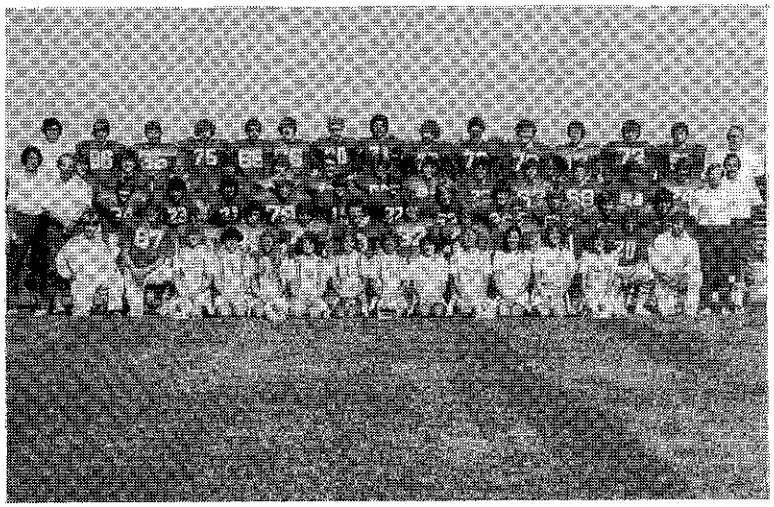

TELL CITY HIGH SCHOOL
1979 Sectional Winner—District 8

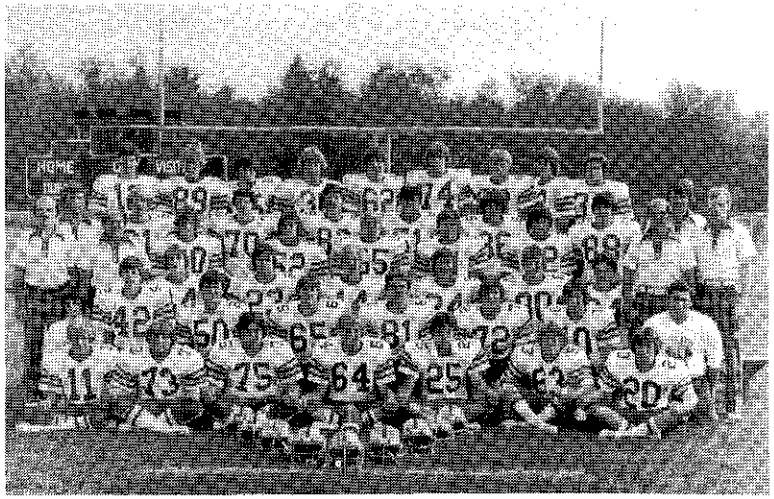

TIPPECANOE VALLEY HIGH SCHOOL
1979 Football Champions—Class A

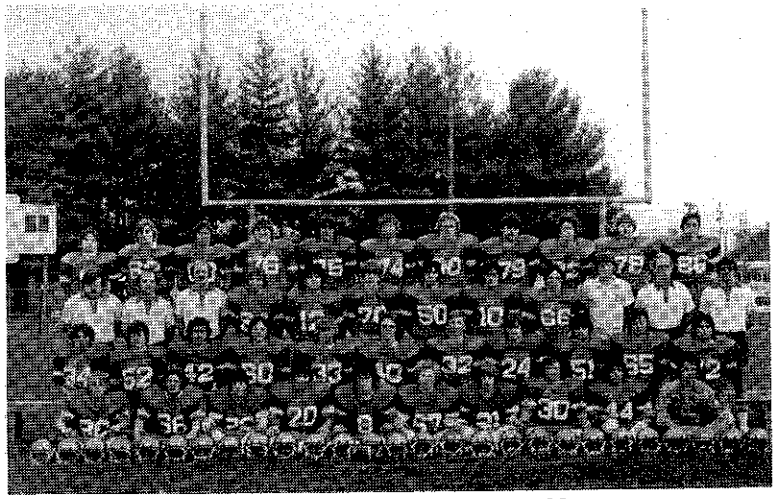

NORTH JUDSON HIGH SCHOOL
1979 Sectional Winner—District 9

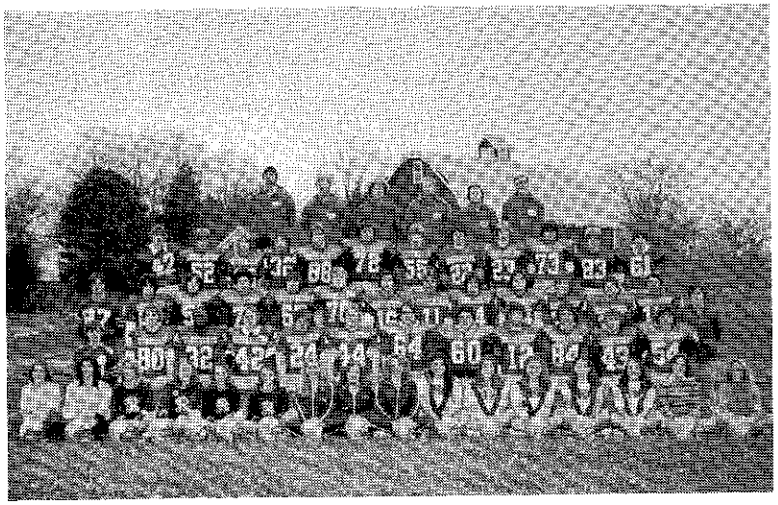

HAMILTON SOUTHEASTERN HIGH SCHOOL
1979 Sectional Winner—District 11

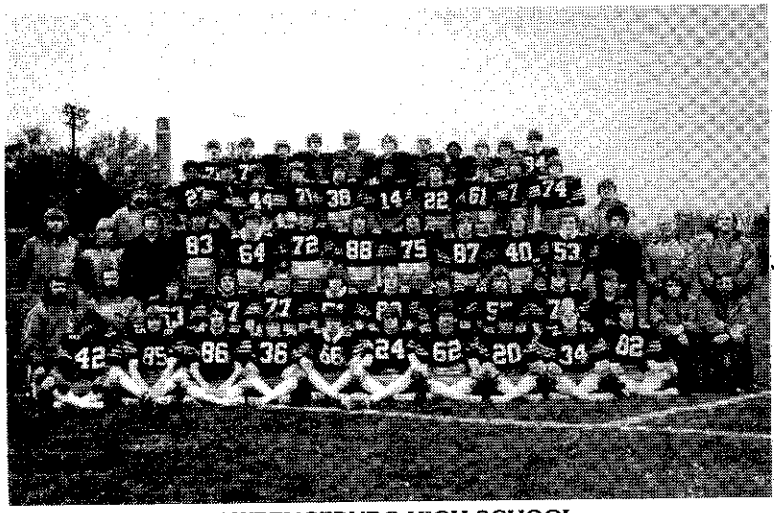

LAWRENCEBURG HIGH SCHOOL
1979 Sectional Winner—District 12

PREVIOUS STATE FOOTBALL RECORDS

		Champions	Runners-up
1973-74	AAA	So. Bend Washington	Indpls. Cathedral
	AA	Greenfield Central	Blackford
	A	Mishawaka Marian	Providence
1974-75	AAA	Indpls. Washington	Mishawaka
	AA	Blackford	Boonville
	A	Garrett	North Knox
1975-76	AAA	Valparaiso	Carmel
	AA	Mishawaka Marian	Greenfield Central
	A	Lawrenceburg	Wes-Del
1976-77	AAA	Merrillville	Indpls. Cathedral
	AA	Mishawaka Marian	Jasper
	A	Laf. Central Catholic	Lawrenceburg
1977-78	AAA	Portage	Evansville Reitz
	AA	Plymouth	Jasper
	A	Indpls. Ritter	Tippecanoe Valley
1978-79	AAA	Carmel	Ft. Wayne Dwenger
	AA	Goshen	Brownsburg
	A	Lawrenceburg	Fountain Central
1979-80	AAA	Columbus East	Hobart
	AA	Blackford	Noblesville
	A	Tippecanoe Valley	Hamilton Southeastern

PHIL N. ESKEW AWARD

The IHSAA Executive Committee awards the PHIL N. ESKEW AWARD FOR MENTAL ATTITUDE to an outstanding senior participant in the State Football Final Play-off game of each classification. Recipients must excel in mental attitude, scholarship, leadership and athletic ability in football.

1973-74	AAA	Dave Zapp	Indianapolis Cathedral H.S.
	AA	Leroy Robbins	Blackford H.S.
	A	John Davis	Mishawaka Marian H.S.
1974-75	AAA	Scot Alan Shaw	Mishawaka H.S.
	AA	Richard Goings	Boonville H.S.
	A	Paul J. Rassell	Garrett H.S.
1975-76	AAA	Thomas Noel Smith	Valparaiso H.S.
	AA	David K. O'Connor	Mishawaka Marian H.S.
	A	Kevin Keller	Wes-Del H.S.
1976-77	AAA	Randall W. Shuman	Merrillville H.S.
	AA	Kevin Altman	Jasper H.S.
	A	Thomas Weber	Lafayette Cent. Catholic H.S.
1977-78	AAA	Bob Stephenson	Evansville Reitz H.S.
	AA	Peter Buchanan	Plymouth H.S.
	A	Ray Rockhill	Tippecanoe Valley H.S.
1978-79	AAA	David Broecker	Carmel H.S.
	AA	Tom Bailey	Goshen H.S.
	A	Brian Way	Lawrenceburg H.S.
1979-80	AAA	Blair A. Kiel	Columbus East H.S.
	AA	Kent Shelby	Noblesville H.S.
	A	Mark Shireman	Tippecanoe Valley H.S.

RECIPIENTS OF 1979-80 PHIL N. ESKEW AWARD FOR MENTAL ATTITUDE

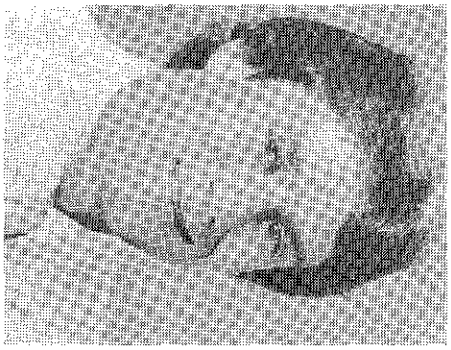

BLAIR A KIEL
Columbus East High School
Class AAA

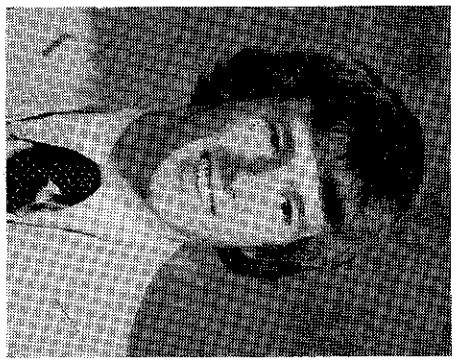

KENT SHELBY
Noblesville High School
Class AA

MARK A. SHIREMAN
Tippecanoe Valley High School
Class A

1979-80 FINANCIAL REPORT—FOOTBALL

Sectionals	Attendance	Gross Receipts	Expenditures	Balance	Participating Schools	IHSAA Share/ Deficit (—)
Columbus East	2563	$ 6,407.50	$ 1,547.07	$ 4,860.43	$ 2,743.10	$ 2,117.33
Hobart	7035	17,587.50	5,794.61	11,792.89	2,414.50	9,378.39
North Central	4487	11,217.50	2,167.00	9,050.50	2,409.50	6,641.00
Penn	4772	11,930.00	1,945.39	9,984.61	2,815.00	7,169.61
Blackford	2374	5,935.00	988.20	4,946.80	2,671.25	2,275.55
Franklin Central	4070	10,175.00	2,028.50	8,146.50	2,467.00	5,679.50
Goshen	4604	11,510.00	1,680.00	9,830.00	2,522.00	7,308.00
Tell City	1994	4,985.00	1,137.64	3,847.36	2,651.00	1,196.36
Lawrenceburg	1407	3,517.50	1,139.10	2,378.40	2,975.50	597.10—
North Judson-San Pierre	1904	4,760.00	1,244.76	3,515.24	2,535.50	979.74
Oak Hill	2336	5,840.00	1,120.55	4,719.45	2,465.50	2,253.95
Tippecanoe Valley	2061	5,152.50	1,316.05	3,836.45	2,665.00	1,171.45
Paid by IHSAA:						
Tickets						604.00—
Trophies						420.00—
Totals	39607	$ 99,017.50	$ 22,108.87	$ 76,908.63	$ 31,334.85	$ 44,549.78
Regionals						
Hobart	8198	$ 24,594.00	$ 5,736.88	$ 18,857.12	$ 2,936.75	$ 15,920.37
Indpls. Chatard	2185	6,555.00	3,345.40	3,209.60	3,066.25	143.35
Concord	3893	11,679.00	1,582.00	10,097.00	3,546.50	6,550.50
Noblesville	3140	9,420.00	2,117.43	7,302.57	3,881.00	3,421.57
Hamilton Southeastern	2145	6,435.00	3,685.17	2,749.83	3,312.35	562.52—
Tippecanoe Valley	1775	5,325.00	1,252.44	4,072.56	3,052.50	1,020.06
Paid by IHSAA:						
Tickets						341.00—
Totals	21336	$ 64,008.00	$ 17,719.32	$ 46,288.68	$ 19,795.35	$ 26,152.33

State	Attendance	Gross Receipts	Expenditures	Balance	Participating Schools	IHSAA Share/ Deficit (—)
North Central	7068	$ 28,972.00	$ 2,652.00	$ 26,320.00	$ 3,809.71	$ 22,510.29
Warren Central	5128	20,798.80	2,483.97	18,314.83	3,571.00	14,743.83
Lawrence Central	3876	15,914.00	2,036.50	13,877.50	3,607.14	10,270.36
Paid by IHSAA:						
Trophies						1,224.00—
Medals						1,231.20—
Programs and Stickers						1,772.50—
Footballs and Socks						353.79—
Telephone Bills						295.12—
Officials						1,668.90—
Tickets						570.55—
Totals	16072	$ 65,684.80	$ 7,172.47	$ 58,512.33	$ 10,987.85	$ 40,408.42
Series Totals	77015	$228,710.30	$ 47,000.66	$181,709.64	$ 62,118.05	$111,110.53

Volleyball

Ben Davis High School, twice before a runner-up and a four-time state finalist, reached the pinnacle, by capturing the Eighth Annual Indiana High School Athletic Association Girls Volleyball Championship held at Ben Davis High School and Decatur Central High School on November 10, 1979.

The Giants, coached by Priscilla Dillow, stepped to the winner's platform with a first-round victory over LaPorte 15-11, 15-9; a semifinal triumph over a tough defensive team from Evansville Mater Dei 15-11, 10-15, 13-11; and finally a 15-4, 15-9 sweep over Columbus East.

Columbus East earned their way to the final match with a cliff-hanging first-round morning match triumph over Ft. Wayne Dwenger 6-13, 13-11, 12-9 and upset a strong Muncie Burris team in the semifinals 15-8, 15-11.

In other action, Evansville Mater Dei dethroned defending champion South Bend Adams 15-10, 11-9 in the second morning match at Ben Davis, and Muncie Burris disposed of North Montgomery 15-4, 15-4 in the first morning match at Decatur Central.

Senior Elizabeth Douglass of Muncie Burris was the recipient of the IHSAA Mental Attitude Award.

A total of 397 schools and 4,640 individuals participated in the state tournament series.

SECTIONAL RESULTS

BATESVILLE

East Central 15-8, 15-5; South Ripley. Batesville 15-12, 15-1; Switzerland County. Lawrenceburg 15-10, 3-15, 13-7; Rising Sun. Jac-Cen-Del 15-1, 15-6; Milan. East Central 15-6, 15-8; South Dearborn. Batesville 15-10, 7-15, 15-4; Lawrenceburg. East Central 15-0, 15-4; Jac-Cen-Del. East Central 14-16, 15-4, 15-5; Batesville.

BLOOMINGTON SOUTH

Bloomington South 15-12, 12-15, 15-6; Bedford-North Lawrence. Martinsville 15-10, 9-15, 15-4; Mitchell. Edgewood 15-10, 13-15, 15-13; Brown County. Bloomington North 15-2, 4-15, 15-13; Owen Valley. Martinsville 15-12, 16-14; Bloomington South. Bloomington North 3-15, 15-13, 15-7; Edgewood. Martinsville 15-10, 15-10; Bloomington North.

BROWNSTOWN CENTRAL

Seymour 15-9, 15-9; Crothersville. Eastern (Pekin) 15-5, 15-8; West Washington. Brownstown Central 15-0, 15-4; Medora. Salem 15-13, 15-10; Austin. Jennings County 12-15, 18-16, 16-14; Seymour. Brownstown Central 15-0, 15-11; Eastern (Pekin). Jennings County 15-0, 15-5; Salem. Jennings County 15-4, 15-8; Brownstown Central.

CARMEL

Hamilton Southeastern 15-7, 15-0; Sheridan. Westfield 15-7, 10-15, 15-9; Lebanon. Hamilton Heights 10-15, 12-7, 15-5; Noblesville. Carmel 15-7, 15-13; Zionsville. Hamilton Southeastern 15-7, 15-11; Westfield. Carmel 15-11, 15-6; Hamilton Heights. Carmel 15-7, 15-6; Hamilton Southeastern.

CASTLE

Cannelton 15-3, 15-10; South Spencer. Castle 15-6, 15-4; Evansville Day School. Heritage Hills 15-12, 15-9; Tecumseh. Boonville 15-4, 15-8; Tell City. Castle 15-4, 15-1; Cannelton. Boonville 15-7, 15-2; Heritage Hills. Castle 8-15, 15-8, 15-10; Boonville.

COLUMBIA CITY
Warsaw 15-5, 15-6; Tippecanoe Valley. Carroll (F.W.) 15-2, 15-12; Whitko. Columbia City 15-4, 15-0; Central Noble. Churubusco 15-12, 9-15, 15-10; Manchester. Carroll (F.W.) 17-15, 17-15; Warsaw. Columbia City 15-3, 15-6; Churubusco. Columbia City 15-17, 15-4, 15-8; Carroll (F.W.).

CONNERSVILLE
Rushville 15-0, 15-12; Union County. Centerville 15-3, 15-1; Morton Memorial. Connersville 15-2, 15-2; Laurel. Brookville 15-11, 15-11; North Decatur. Rushville 1-15, 15-4, 15-13; Immaculate Conception. Connersville 15-8, 15-5; Centerville. Brookville 16-14, 15-5; Rushville. Connersville 15-4, 15-4; Brookville.

EASTERN HANCOCK
Knightstown 15-12, 15-5; Eastern Hancock. New Castle 15-7, 16-14; Mt. Vernon. Greenfield Central 15-10, 15-7; Shenandoah. New Palestine 16-14, 15-2; Morristown. New Castle 11-9, 15-5; Knightstown. New Palestine 9-15, 15-7, 15-6; Greenfield Central. New Castle 11-13, 15-6, 15-3; New Palestine.

EASTSIDE
Fremont 15-3, 14-16, 15-4; DeKalb. Angola 15-8, 15-1; Eastside. Leo 15-6, 15-2; Garrett. East Noble 15-2, 15-5; Hamilton. Fremont 15-4, 16-14; Angola. Leo 15-7, 15-2. East Noble. Leo 15-6, 15-7; Fremont.

ELKHART MEMORIAL
NorthWood 12-10, 15-6; Elk. Memorial. Mish. Marian 15-1, 15-7; Jimtown. Elk. Central 14-5, 15-10; Concord. Goshen 15-5, 15-10; Penn. Mish. Marian 15-4, 15-5; NorthWood. Goshen 16-14, 10-15, 15-6; Elk. Central. Mish. Marian 15-6, 4-15, 15-5; Goshen.

EVANSVILLE NORTH
Reitz 15-7, 8-15, 12-10; Central. Harrison 16-14, 15-1; Bosse. Memorial 6-15, 15-0, 15-4; Mt. Vernon. Mater Dei 15-6, 15-8; North. Reitz 15-1, 15-13; Harrison. Mater Dei 16-14, 15-2; Memorial. Mater Dei 15-0, 15-7; Reitz.

FLOYD CENTRAL
Clarksville 15-11, 15-9; South Central. Providence 15-12, 15-2; Lanesville. Floyd Central 15-1, 11-15, 15-6; Corydon. Jeffersonville 15-6, 15-3; North Harrison. New Albany 15-2, 15-7; Clarksville. Providence 16-14, 15-4; Floyd Central. Jeffersonville 15-12, 13-15, 15-3; New Albany. Providence 15-8, 15-8; Jeffersonville.

FORT WAYNE SNIDER
F.W. Dwenger 15-8, 15-12; F.W. Northrop. Woodlan 15-9, 16-14; F.W. Snider. F.W. North Side 15-13, 14-16, 15-6; F.W. Concordia. F.W. Dwenger 15-7, 15-17, 11-8; Woodlan. F.W. Dwenger 15-8, 15-3; F.W. North Side.

FORT WAYNE WAYNE
F.W. South Side 15-9, 15-0; F.W. Elmhurst. Harding 15-7, 15-2; Heritage. F.W. Wayne 15-10, 14-11; New Haven. F.W. Luers 15-0, 15-12; Homestead. Harding 15-2, 15-4; F.W. South Side. F.W. Wayne 15-4, 7-15, 15-6; F.W. Luers. F.W. Wayne 15-6, 9-15, 13-11; Harding.

FRANKFORT
Western Boone 15-11, 12-15, 15-13; Tipton. Clinton Prairie 15-3, 15-5; Clinton Central. Delphi 15-5, 15-13; Rossville. Carroll (Flora) 15-5, 15-2; Frankfort. Clinton Prairie 15-7, 15-8; Western Boone. Carroll (Flora) 17-15, 16-14. Delphi. Clinton Prairie 15-5, 15-3; Carroll (Flora).

FRANKLIN CENTRAL
Beech Grove 15-10, 15-9; Arsenal Tech. Franklin Central 15-8, 15-12; Howe. Roncalli 15-6, 15-9; Scecina. Southport 15-4, 15-1; Manual. Beech Grove 12-14, 12-10, 15-4;

Washington. Roncalli 15-9, 15-7; Franklin Central. Beech Grove 15-13, 15-7; Southport. Roncalli 12-15, 15-5, 15-4; Beech Grove.

GREENCASTLE
Greencastle 15-6, 15-5; Rosedale. Brazil 12-14, 12-6, 15-5; South Putnam. Cloverdale 15-5, 15-12; North Putnam. Van Buren 15-7, 15-3; Eminence. Greencastle 14-12, 11-15, 15-5; Brazil. Cloverdale 13-15, 15-10, 15-1; Van Buren. Greencastle 12-10, 12-10; Cloverdale.

GREENWOOD
Franklin 15-3, 15-3; Edinburgh. Perry Meridian 15-10, 15-8; Greenwood. Center Grove 7-15, 15-6, 14-11; Decatur Central. Whiteland 15-7, 5-15, 15-8; Indian Creek. Perry Meridian 15-11, 15-5; Franklin. Whiteland 10-15, 15-13, 17-15; Center Grove. Perry Meridian 15-5, 15-3; Whiteland.

GRIFFITH
Andrean 15-17, 15-12, 15-13; Crown Point. Calumet 15-12, 15-8; Griffith. Hobart 15-9, 15-9; Lowell. Highland 15-1, 5-15, 15-12; Lake Central. Andrean 15-10, 5-15, 16-14; Munster. Calumet 15-8, 15-13; Hobart. Highland 15-10, 10-15, 14-12; Andrean. Highland 15-11, 15-6; Calumet.

HAGERSTOWN
Richmond 15-2, 15-2; Tri. Randolph Southern 15-7, 13-11; Cambridge City. Hagerstown 10-15, 15-10, 15-3; Northeastern. Blue River 15-3, 15-8; Union (Modoc). Richmond 15-10, 15-6; Randolph Southern. Hagerstown 11-8, 15-10; Blue River. Hagerstown 15-6, 15-11; Richmond.

HAMMOND MORTON
Ham. Clark 15-2, 15-8; Ham. Gavit. Ham. Morton 15-4, 15-2; Whiting. Ham. Noll 15-1, 15-8; E.C. Roosevelt. Ham. High 9-15, 16-14, 15-12; E.C. Washington. Ham. Clark 15-1, 15-4; Ham. Technical. Ham. Morton 15-8, 15-7; Ham. Noll. Ham. Clark 15-10, 15-1; Ham. High. Ham Morton 15-7, 7-15, 15-8; Ham. Clark.

HUNTINGTON NORTH
Huntington North 15-1, 15-0; White's. Bluffton 15-10, 15-8; Huntington Catholic. Norwell 11-14, 15-2, 15-2; Wabash. Northfield 15-12, 11-13, 15-8; Southwood. Huntington North 15-4, 15-5; Bluffton. Norwell 15-8, 13-11; Northfield. Norwell 15-8, 15-9; Huntington North.

JASPER
Pike Central 15-13, 4-15, 15-4; Northeast Dubois. Forest Park, 15-6, 15-4; Washington Catholic. Oakland City 15-7, 15-12; Marian Heights Academy. Washington 1-15, 15-11, 15-13; Southridge. Jasper 15-4, 15-2; Pike Central. Oakland City 5-15, 14-10, 14-12; Forest Park. Jasper 15-1, 15-2; Washington. Jasper 15-8, 15-8; Oakland City.

JAY COUNTY
Jay County 15-8, 14-16, 15-10; Adams Central. Monroe Central 15-13, 15-13; Winchester. Bellmont 15-6, 15-3; South Adams. Southern Wells 15-13, 9-15, 15-4; Union City. Jay County 15-4, 15-11; Monroe Central. Bellmont 15-3, 15-2; Southern Wells. Bellmont 15-5, 15-1; Jay County.

L & M
Eastern (Bloomfield) 13-15, 12-3, 15-8; Shakamak. Union (Dugger) 15-4, 15-7; North Daviess. L & M 15-0, 15-7; Central (Switz City). Worthington 11-3, 0-15, 15-10; Linton-Stockton. Eastern (Bloomfield) 15-5, 11-13, 15-10; Bloomfield. L & M 12-6, 15-8; Union (Dugger). Eastern (Bloomfield) 15-8, 15-7; Worthington. L & M 5-15, 16-14, 12-10; Eastern (Bloomfield).

LAKELAND
Northridge 15-8, 15-12; Wawasee. Fairfield 15-4, 15-2; Prairie Heights. Bethany Christian 15-9, 15-9; West Noble. Westview 9-15, 15-4, 15-10; Lakeland. Fairfield 14-12, 15-12; Northridge. Westview 15-1, 15-1; Bethany Christian. Fairfield 15-7, 15-4; Westview.

LAPEL
Pendleton Heights 15-11, 15-11; Yorktown. Alexandria 15-3, 18-16; Anderson. Lapel 15-9, 15-2; Daleville. Highland (Anderson) 15-1, 15-3; Madison Heights. Pendleton Heights 15-8, 15-0; Frankton. Alexandria 15-3, 15-2; Lapel. Highland (Anderson) 15-9, 13-15, 15-9; Pendleton Heights. Highland (Anderson) 17-15, 15-8; Alexandria.

LAPORTE
LaPorte 15-1, 15-2; M.C. Elston. Portage 13-11, 15-4; Chesterton. M.C. Marquette 0-15, 15-7, 15-2; Westville. M.C. Rogers 15-4, 15-1; Valparaiso. LaPorte 15-0, 15-3; Portage. M.C. Rogers 15-5, 15-7; M.C. Marquette. LaPorte 15-4, 14-12; M.C. Rogers.

LAWRENCE CENTRAL
Cathedral 15-2, 15-6; Broad Ripple. Lawrence North 16-14, 14-12; Chatard. Lawrence Central 13-15, 14-11, 13-8; Marshall. North Central (Indpls.) 15-11, 12-10; Warren Central. Cathedral 15-0, 13-10; Arlington. Lawrence North 8-15, 12-10, 15-2; Lawrence Central. Cathedral 15-8, 15-11; North Central (Indpls.). Lawrence North 5-15, 15-11, 12-9; Cathedral.

LOGANSPORT
Logansport 15-4, 15-5; Cass. Twin Lakes 15-5, 11-15, 15-5; Pioneer. Rochester 15-0, 15-6; Caston. Peru 15-8, 15-2; North Miami. Twin Lakes 15-2, 15-11; Logansport. Rochester 14-16, 14-12, 15-4; Peru. Twin Lakes 15-6, 15-7; Rochester.

McCUTCHEON
Lafayette Jefferson 15-9, 8-15, 15-7. Lafayette Central Catholic. West Lafayette 15-5, 15-5; Attica. McCutcheon 15-5, 15-6; Seeger. Harrison 15-10, 15-13; Covington. West Lafayette 15-9, 12-15, 15-6; Lafayette Jefferson. McCutcheon 15-12, 16-14; Harrison. McCutcheon 15-6, 11-13, 15-11; West Lafayette.

MADISON GRANT
Mississinewa 15-9, 15-11; Marion Bennett. Marion 15-7, 11-14, 14-11; Elwood. Oak Hill 15-1, 15-5; Blackford. Eastbrook 15-6, 6-15, 15-9; Madison Grant. Marion 15-7, 15-13; Mississinewa. Eastbrook 15-3, 15-8; Oak Hill. Eastbrook 14-9, 2-15, 15-9; Marion.

MERRILLVILLE
Gary Roosevelt 15-2, 8-12, 13-15; Merrillville. River Forest 15-11, 9-15, 15-4; Gary Emerson. Gary Wallace 15-9; 13-15, 15-1; Gary West Side. Edison 15-7, 15-1; Gary Wirt. Gary Roosevelt 15-4, 15-10; Gary Mann. River Forest 15-10, 15-1; Gary Wallace. Edison 11-15, 15-6, 15-12; Gary Roosevelt. Edison 15-6, 15-6; River Forest.

MISHAWAKA
S.B. Riley 15-10, 15-7; New Prairie. S.B. Adams 15-6, 15-3; Mishawaka. S.B. St. Joseph's 15-3, 15-6; S.B. LaSalle. S.B. Washington 15-11, 15-12; S.B. Clay. S.B. Adams 15-11, 15-4; S.B. Riley. S.B. St. Joseph's 15-13, 15-6; S.B. Washington. S.B. Adams 15-11, 15-4; S.B. St. Joseph's.

MORGAN TOWNSHIP
Morgan Twp. 15-6, 15-7; Wheeler. Hebron 15-13, 15-1; Hanover Central. Boone Grove 15-2, 12-15, 15-12; Kouts. Kankakee Valley 15-6, 15-4; Washington Twp. Hebron 15-2, 15-13; Morgan Twp.. Boone Grove 15-12, 15-12; Kankakee Valley. Hebron 15-10, 15-11; Boone Grove.

NEW WASHINGTON
Madison 15-2, 15-1; Madison Shawe. Scottsburg 16-14, 15-6; Henryville. Borden 15-7,

15-6; Silver Creek. New Washington 15-12, 15-5; Charlestown. Madison 15-9, 15-3; Southwestern. Scottsburg 15-10, 15-6; Borden. Madison 15-3, 15-6; New Washington. Madison 15-7, 11-15, 15-7; Scottsburg.

OREGON-DAVIS
Knox 15-9, 15-2; South Central (Union Mills). Oregon-Davis 15-4, 15-4; Winamac. North Judson 15-1, 15-2; Kewanna. Glenn 15-4, 15-0; LaCrosse. Oregon-Davis 15-7, 14-12; Knox. North Judson 15-3, 15-3; Glenn. North Judson 15-13, 15-4; Oregon-Davis.

PAOLI
Springs Valley 15-10, 15-10; Crawford County. Loogootee 10-8, 6-15, 15-7; Perry Central. Paoli 15-0, 15-1; Orleans. Barr-Reeve 15-9, 17-15; Shoals. Loogootee 13-11, 11-9; Springs Valley. Paoli 16-14, 15-10; Barr-Reeve. Paoli 15-8, 15-8; Loogootee.

PIKE
Ben Davis 15-2, 15-2; Ritter. Pike 15-5, 15-12; Shortridge. Attucks 15-6, 15-1; School for Deaf. Brebeuf 16-14, 12-15, 15-13; Northwest. Ben Davis 15-3, 15-3; Speedway. Attucks 15-3, 12-14, 15-8; Pike. Ben Davis 15-6, 15-5; Brebeuf. Ben Davis 15-2, 15-5; Attucks.

PLYMOUTH
North Liberty 15-0, 15-4; Argos. Plymouth 15-9, 15-13; Culver. Culver Girls Academy 15-6, 15-7; Triton. Bremen 15-7, 16-14; LaVille. Plymouth 11-13, 14-12, 14-5; North Liberty. Culver Girls Academy 15-11, 14-16, 15-4; Bremen. Culver Girls Academy 16-14, 15-8; Plymouth.

SHELBYVILLE
South Decatur 15-7, 13-15, 15-11; Waldron. Greensburg 15-10, 13-15, 15-8; Columbus North. Triton Central 15-8, 15-9; Hauser. Columbus East 15-4, 15-2; Shelbyville. South Decatur 15-3, 15-3; Southwestern. Triton Central 15-12, 15-8; Greensburg. Columbus East 15-6, 15-4; South Decatur. Columbus East 15-3, 15-6; Triton Central.

SOUTHMONT
Crawfordsville 15-9, 15-4; Rockville. Southmont 15-11, 15-10; Turkey Run. North Vermillion 15-9, 15-6; Fountain Central. North Montgomery 15-5, 15-2; Montezuma. Crawfordsville 15-8, 11-15, 15-9; Southmont. North Montgomery 15-4, 15-0; North Vermillion. North Montgomery 15-4, 15-12; Crawfordsville.

SOUTH NEWTON
South Newton 15-10, 7-15, 15-11; Benton Central. Frontier 15-9, 7-14, 10-4; North Newton. North White 15-13, 15-7; West Central. Rensselaer 15-6, 14-16, 15-7; Tri-County. South Newton 13-8, 15-9; Frontier. North White 8-15, 14-12, 15-11; South Newton.

TAYLOR
Northwestern 14-16, 15-10, 15-6; Western. Kokomo 15-11, 15-6; Eastern. Taylor 15-3, 13-10; Kokomo Haworth. Tri-Central 15-6, 15-3; Maconaquah. Kokomo 15-7, 15-2; Northwestern. Taylor 15-13, 15-13; Tri-Central. Kokomo 13-9, 7-12, 15-6; Taylor.

TRI-WEST HENDRICKS
Mooresville 13-15, 15-12, 15-5; Monrovia. Avon 15-9, 15-9; Cascade. Brownsburg 15-4, 14-16, 15-12; Danville. Tri-West Hendricks 15-3, 15-6; Plainfield. Avon 4-15, 15-6, 12-10; Mooresville. Tri-West Hendricks 15-12, 15-2; Brownsburg. Tri-West Hendricks 15-4, 15-3; Avon.

VINCENNES LINCOLN
Princeton 15-2, 15-6; New Harmony. Gibson Southern 15-1, 15-2; North Posey. Vincennes Lincoln 10-15, 15-7, 15-11; Vincennes Rivet. South Knox 15-4, 15-3; North Knox. Gibson Southern 15-2, 15-9; Princeton. Vincennes Lincoln 15-7, 15-9; South Knox. Gibson Southern 15-9, 15-4; Vincennes Lincoln.

WES-DEL
Delta 15-5, 5-15, 17-15; Muncie Southside. Muncie Northside 15-7, 15-6; Wapahani. Muncie Burris 12-15, 15-2, 15-9; Wes-Del. Cowan 15-4, 15-11; Muncie Central. Muncie Northside 15-3, 15-11; Delta. Muncie Burris 15-2, 15-3; Cowan. Muncie Burris 15-3, 15-3; Muncie Northside.

WEST VIGO
T.H. North 15-6, 15-7; Clay City. T.H. South 15-11, 15-8; Staunton. North Central 13-15, 15-3, 15-6; South Vermillion. West Vigo 10-15, 17-15, 15-0; Sullivan. T.H. North 15-3, 15-8; South Vigo. West Vigo 15-3, 15-4; North Central. West Vigo 13-6, 6-15, 14-12; T.H. North.

REGIONAL RESULTS

DECATUR CENTRAL
Lawrence North 12-10, 15-3; Greencastle. Ben Davis 15-6, 15-7; Roncalli. Perry Meridian 15-6, 15-11; Tri-West Hendricks. Ben Davis 16-14, 15-1; Lawrence North. Ben Davis 15-10, 15-9; Perry Meridian.

FORT WAYNE WAYNE
Eastbrook 15-11, 7-15, 15-9; Leo. F.W. Dwenger 16-14, 15-3; Norwell. F.W. Wayne 15-12, 15-13; Bellmont. F.W. Dwenger 15-7, 15-6; Eastbrook. F.W. Dwenger 15-3, 8-10, 15-11; F.W. Wayne.

GOSHEN
Fairfield 15-13, 15-10; Culver Girls Academy. S.B. Adams 15-10, 15-4; North Judson. Mish. Marian 11-9, 13-11; Columbia City. S.B. Adams 15-4, 15-6; Fairfield. S.B. Adams 15-5, 15-13; Mish. Marian.

NEW CASTLE
Muncie Burris 15-3, 15-8; Carmel. New Castle 15-0, 15-12; Connersville. Highland (Anderson) 13-9, 15-3; Hagerstown. Muncie Burris 15-11, 15-4; New Castle. Muncie Burris 15-10, 15-7; Highland (Anderson).

NORTH MONTGOMERY
North Montomery 7-15, 15-13, 15-5; McCutcheon. Clinton Prairie 15-5, 15-11; West Vigo. Twin Lakes 14-10, 13-11; Kokomo. North Montgomery 16-14, 15-8; Clinton Prairie. North Montgomery 15-7, 15-5; Twin Lakes.

SEYMOUR
Columbus East 15-8, 15-11; Martinsville. Jennings County 15-2, 15-11; East Central. Providence 15-10, 15-13; Madison. Columbus East 15-5, 9-15, 15-2; Jennings County. Columbus East 14-12, 15-2; Providence.

VALPARAISO
Hammond Morton 15-5, 15-4; Edison. North White 3-15, 15-5, 15-7; Hebron. LaPorte 4-15, 15-5, 14-12; Highland. Hammond Morton 15-8, 15-0; North White. LaPorte 15-5, 15-12; Hammond Morton.

WASHINGTON
Castle 15-2, 15-4; Paoli. Mater Dei 15-6, 15-2; L & M. Gibson Southern 15-11, 13-15, 15-2; Jasper. Mater Dei 15-4, 15-1; Castle. Mater Dei 15-2, 15-13; Gibson Southern.

STATE RESULTS

BEN DAVIS AND DECATUR CENTRAL
Ben Davis 15-11, 15-9; LaPorte. Evansville Mater Dei 15-10, 11-9; South Bend Adams. Muncie Burris 15-4, 15-4; North Montgomery. Columbus East 6-13, 13-11, 12-9; Fort Wayne Dwenger. Ben Davis 15-11, 10-15, 13-11; Evansville Mater Dei. Columbus East 15-8, 15-11; Muncie Burris. Ben Davis 15-4, 15-9; Columbus East.

BEN DAVIS HIGH SCHOOL
1979-80 State Volleyball Champions

PREVIOUS STATE VOLLEYBALL CHAMPIONS

1972-73	South Bend St. Joseph's High School
1973-74	Mishawaka Marian High School
1974-75	Muncie Northside High School
1975-76	Muncie Northside High School
1976-77	South Bend Adams High School
1977-78	Muncie Northside High School
1978-79	South Bend Adams High School
1979-80	Ben Davis High School

ELIZABETH DOUGLASS
Muncie Burris High School
1979-80 Mental Attitude Award In Volleyball

MENTAL ATTITUDE AWARD IN VOLLEYBALL

The IHSAA Executive Committee sponsors the Mental Attitude Award In Volleyball to an outstanding senior participant in the State Final Volleyball Meet. Recipient must excel in mental attitude, scholarship, leadership and athletic ability in volleyball.

1972-73	Marianne Lies—South Bend St. Joseph's
1973-74	Brenda Andis—Greencastle
1974-75	Sue McCann—South Bend Riley
1975-76	Anne Huber—Indianapolis Attucks
1976-77	Jean Laupus—Seymour
1977-78	Kim Duhon—Munster
1978-79	Gina Fragomeni—South Bend Adams
1979-80	Elizabeth Douglass—Muncie Burris

SECTIONALS

Center School	Attendance	Gross Receipts	Expenditures	Balance	Centers	IHSAA Share/ Deficit(—)
Batesville	647	$ 970.50	$ 739.10	$ 231.40	$ 115.70	$ 115.70
Bloomington South	556	834.00	599.58	234.42	117.21	117.21
Brownstown Central	1314	1,971.00	875.05	1,095.95	547.97	547.98
Carmel	524	786.00	663.70	122.30	61.15	61.15
Castle	851	1,276.50	691.08	585.42	292.71	292.71
Columbia City	418	627.00	424.85	202.15	101.07	101.08
Connersville	402	603.00	642.24	39.24—	.00	39.24—
Eastern Hancock	843	1,264.50	461.20	803.30	401.65	401.65
Eastside	583	874.50	655.32	219.18	109.59	109.59
Elkhart Memorial	978	1,467.00	464.60	1,002.40	501.20	501.20
Evansville North	957	1,434.50	677.95	756.55	378.28	378.27
Floyd Central	1188	1,782.00	504.40	1,277.60	638.80	638.80
F.W. Snider	1272	1,908.00	609.80	1,298.20	649.10	649.10
F.W. Wayne	1082	1,623.00	849.97	773.03	386.51	386.52
Frankfort	1015	1,522.50	511.36	1,011.14	505.57	505.57
Franklin Central	610	915.00	635.25	279.75	139.88	139.87
Greencastle	685	1,027.50	871.61	155.89	77.94	77.95
Greenwood	602	903.00	632.32	270.68	135.34	135.34
Griffith	764	1,146.00	935.46	210.54	105.27	105.27
Hagerstown	716	1,074.00	480.65	593.35	296.68	296.67
Hammond Morton	655	982.50	670.98	311.52	155.76	155.76
Huntington North	565	847.50	666.40	181.10	90.55	90.55
Jasper	1091	1,636.50	738.70	897.80	448.90	448.90
Jay County	348	522.00	643.50	121.50—	.00	121.50—
L & M	896	1,344.00	700.50	643.50	321.75	321.75
Lakeland	556	834.00	623.43	210.57	105.28	105.29
Lapel	1436	2,154.00	830.70	1,323.30	661.65	661.65
LaPorte	859	1,288.50	931.70	356.80	178.40	178.40
Lawrence Central	762	1,143.00	745.90	397.10	198.55	198.55

Center School	Attendance	Gross Receipts	Expenditures	Balance	Centers	IHSAA Share/ Deficit(—)
Logansport	674	1,011.00	556.92	454.08	227.04	227.04
McCutcheon	1235	1,852.50	789.59	1,062.91	531.45	531.46
Madison-Grant	1145	1,717.50	626.20	1,091.30	545.65	545.65
Merrillville	361	541.00	820.80	279.80—	.00	279.80—
Mishawaka	1309	1,963.50	802.00	1,161.50	580.75	580.75
Morgan Township	481	721.50	503.95	217.55	108.75	108.80
New Washington	714	1,071.00	700.18	370.82	185.41	185.41
Oregon-Davis	716	1,074.00	696.75	377.25	188.63	188.62
Paoli	785	1,178.83	678.65	500.18	250.09	250.09
Pike	458	687.00	582.25	104.75	52.37	52.38
Plymouth	644	966.00	657.90	308.10	154.05	154.05
Shelbyville	656	984.00	625.25	358.75	179.38	179.37
Southmont	640	960.00	639.19	320.81	160.41	160.40
South Newton	835	1,252.50	712.00	540.50	270.25	270.25
Taylor	371	556.50	583.00	26.50—	.00	26.50—
Tri-West Hendricks	868	1,302.00	646.90	655.10	327.55	327.55
Vincennes Lincoln	1069	1,603.50	684.64	918.86	459.43	459.43
Wes-Del	958	1,437.00	876.00	561.00	280.50	280.50
West Vigo	430	645.00	727.20	82.20—	.00	82.20—
Paid by IHSAA:						
Trophies						1,680.00—
Totals	37,524	$56,285.83	$32,386.67	$23,899.16	$12,224.17	$9,994.99

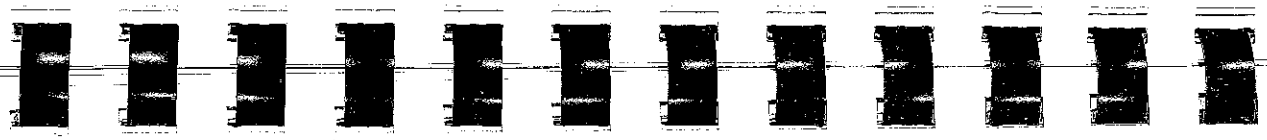

REGIONALS

Center School	Attendance	Gross Receipts	Expenditures	Balance	Centers	IHSAA Share/ Deficit(—)
Decatur Central	1202	$ 2,404.00	$ 705.40	$1,698.60	$ 849.30	$ 849.30
F.W. Wayne	1277	2,554.00	750.79	1,803.21	901.61	901.60
Goshen	605	1,210.00	588.35	621.65	310.82	310.83
New Castle	901	1,802.00	761.26	1,040.74	520.37	520.37
North Montgomery	1221	2,441.00	599.70	1,841.30	920.65	920.65
Seymour	1280	2,560.00	853.08	1,706.92	853.46	853.46
Valpraraiso	653	1,306.00	1,031.15	274.85	137.42	137.43
Washington	984	1,968.00	960.42	1,007.58	503.79	503.79
Totals	8123	$16,245.00	$6,250.15	$9,994.85	$4,997.42	$4,997.43

STATE

Ben Davis	4991	$ 9,251.05	$2,813.72	$6,437.33	$ 650.00	$5,837.33
Paid to Participating Schools						986.00—
Paid by IHSAA:						
Trophies						380.00—
Medals						258.40—
Programs						773.90—
Volleyballs						102.00—
Total						$3,337.03

SUMMARY:

Sectional Balance	$ 9,994.99
Regional Balance	4,997.43
State Balance	3,337.03
Series Balance	$18,329.45

Swimming—Girls

Defending champion, Ben Davis High School, coached by Jennifer Hendricks, swept to victory in the team standings and captured 8 of 11 individual events to claim the 6th Annual Girls State Swimming and Diving Championship held at Ball State University Pool on November 16-17, 1979.

Ben Davis amassed 188 points, nearly three times as many as the 68 points accumulated by runner-up South Bend Clay. Carmel finished third with 67 points followed by Evansville Harrison with 64 and North Central with 63.

In the two-day affair, eight records were broken, six by Giant swimmers.

Sherry Cartwright of Ben Davis broke her own record in the 200 yard individual medley with a 2:09.229 and set a new record in the 100 yard butterfly with a :57.991. Other record breaking performances included Ben Davis in the 200 yard medley relay and 400 yard freestyle relay. Colleen Metzgar, Carmel, bettered the previous mark in the 50 yard freestyle; Buffy Horlander, Ben Davis, in 100 yard freestyle and 100 yard backstroke; and Stacy Westfall, Vincennes Lincoln, in the 100 yard breaststroke.

Julie Trudgen of North Central High School was named recipient of the Mental Attitude Award.

A total of 150 schools began competition at 14 sectional sites on November 8 and 10. In the two-day state finals 505 individuals and 86 schools were represented.

CENTERS AND ASSIGNMENTS OF SCHOOLS

SECTIONALS—November 8 and 10, 1979

1. DELPHI (13) (Garald F. Manahan, Prin.)—Attica, Benton Central, Carroll (Flora), Delphi, Frankfort, Harrison (W. Laf.), Laf. Central Catholic, Laf. Jefferson, McCutcheon, South Newton, Rensselaer, Seeger, West Lafayette.
2. ELKHART CENTRAL (11) (A. L. Bias, Prin.)—Concord, East Noble, Elk. Central, Elk. Memorial, Goshen, Mishawaka, Mish. Marian, Penn, Tippecanoe Valley, Warsaw, Wawasee.
3. HOBART (10) (Dr. Thomas Wirtz, Prin.)—Crown Point, Gary Wirt, Griffith, Ham. Clark, Ham. Noll, Highland, Hobart, Lake Central, Lowell, Munster.
4. LAPORTE (8) (Jack M. Hyde, Prin.)—Chesterton, LaPorte, Merrillville, M.C. Elston, M.C. Rogers, North Judson, Portage, Valparaiso.
5. LOGANSPORT (11) (Hugh Leeman, Prin.)—Cass, Clinton Central, Eastern, Kokomo, Ko. Haworth, Logansport, Maconaquah, Manchester, Rochester, Twin Lakes, Western.
6. MADISON CONSOLIDATED (9) (William Rector, Prin.)—Col. East, Col. North, Floyd Central, Jeffersonville, Madison, New Albany, Salem, Seymour, South Dearborn.
7. NORTH CENTRAL (12) (Eugene Cloncs, Prin.)—Ben Davis, Brebeuf, Indpls. Arsenal Technical, Indpls. Howe, Indpls. Marshall, Indpls. Washington, Lawrence Central, Lawrence North, North Central, Pike, Speedway, Warren Central.
8. PENDLETON HEIGHTS (12) (Dr. Stephen Timler, Prin.)—Anderson, Carmel, Eastern Hancock, Hagerstown, Hamilton Southeastern, Highland (Anderson), Madison Heights, Mt. Vernon, New Castle, Noblesville, Pendleton Heights, Yorktown.

9. SHELBYVILLE (12) (Ray Craft, Prin.)—Beech Grove, Connersville, Decatur Central, Franklin, Franklin Central, Greenfield-Central, Indian Creek, Martinsville, Perry Meridian, Richmond, Shelbyville, Southport.
10. SOUTH ADAMS (11) (Dr. Oren Skinner, Prin.)—Bellmont, Blackford, Bluffton, Delta, Huntington North, Jay County, Marion, Muncie Central, Muncie Northside, South Adams, Winchester.
11. SOUTH BEND CLAY (8) (Phillip Ell, Prin.)—Culver Girls Academy, New Prairie, Plymouth, S.B. Adams, S.B. Clay, S.B. LaSalle, S.B. Riley, S.B. Washington.
12. SOUTHRIDGE (12) (Ray Roesner, Prin.)—Bedford-North Lawrence, Castle, Ev. Harrison, Heritage Hills, Jasper, Loogootee, Pike Central, Southridge, South Spencer, Vin. Lincoln, Washington, Wash. Catholic.
13. TERRE HAUTE SOUTH (9) (E.V. Halt, Prin.)—Bloom. North, Bloom. South, Greencastle, North Putnam, South Putnam, South Vermillion, T.H. North, T.H. South, West Vigo.
14. WESTERN BOONE (12) (Dan McClain, Prin.)—Brownsburg, Cascade, Crawfordsville, Danville, Fountain Central, Lebanon, North Montgomery, Plainfield, Southmont, Tri-West Hendricks, Western Boone, Zionsville.

STATE—BALL STATE UNIVERSITY, MUNCIE
November 16 and 17, 1979

SECTIONAL RESULTS—GIRLS SWIMMING

DELPHI

200 Yard Medley Relay—1, West Lafayette. Team Members: T. Hensler, E. Thoe, M. Vahle, P. Walsh. 2, Benton Central; 3, Rensselaer; 4, Jefferson; 5, Harrison; 6, Attica; 7, Delphi; 8, Seeger; 9, South Newton; 10, Frankfort; 11, McCutcheon; 12, Carroll. **Time—2:00.185.**

200 Yard Freestyle—1, Joan Young, Jefferson; 2, Donna Incropera, Harrison; 3, Susie Moody, Jefferson; 4, Sue Lannert, Central Catholic; 5, Julie Trost, West Lafayette; 6, Kate Winship, Harrison; 7, Patricia Onorato, Central Catholic; 8, Christy McCauley, McCutcheon; 9, Cindy Kampen, West Lafayette; 10, Laura Werner, Harrison; 11, Judy Garrity, Rensselaer; 12, Stacey Olson, West Lafayette. **Time—1:57.958.**

200 Yard Individual Medley—1, Janie Holst, Jefferson; 2, Elizabeth Simmons, Jefferson; 3, Ingelise Lorentzen, McCutcheon; 4, Suzy Post, Rensselaer; 5, Lisa Werner; Harrison; 6, Jennifer Chalmers, West Lafayette; 7, Angela Glotzbach, Benton Central; 8, Gail Winship, Harrison; 9, Connie Cahoon, Jefferson; 10, Kristen Eicholtz, West Lafayette; 11, Nancy Brazes, Benton Central; 12, Katrina Nice, West Lafayette. **Time—2:24.520.**

50 Yard Freestyle—1, Midge Thomas, McCutcheon; 2, Dawn McIntosh, Jefferson; 3, Judy Mihalko, West Lafayette; 4, Anne Owens, West Lafayette; 5, Colleen Hendershott, Harrison; 6, Jennifer Jennings, Rensselaer; 7, Patty Walsh, West Lafayette; 8, Sandra Kohley, Rensselaer; 9, Michelle Lecklightner, Jefferson; 10, Marcia Dobbles, Seeger; 11, Carol Johnson, Benton Central; 12, Sandy Scheid, Frankfort. **Time—:26.006.**

One Meter Diving—1, Sandy Slopsema, Jefferson; 2, Linda Mercer, West Lafayette; 3, Mary MacDonald, Central Catholic; 4, Holly Kendall, Delphi; 5, Christy Sawyer, Jefferson; 6, Diane Lidister, Jefferson; 7, Mary Rentschler, Central Catholic;

8, Teri Hamilton, South Newton; 9, Laura Bain, West Lafayette; 10, Elizabeth Dexter, Benton Central; 11, Sarah Atha, Benton Central; 12, Cathy Driscoll, Central Catholic. **Total Points—437.25.**

100 Yard Butterfly—1, Joan Young, Jefferson; 2, Donna Howe, Jefferson; 3, Terri Incropera, Harrison; 4, Ingelise Lorentzen, McCutcheon; 5, Suzy Post, Rensselaer; 6, Tia Hensler, West Lafayette; 7, Angela Glotzbach, Benton Central; 8, Patricia Onorato, Central Catholic; 9, Katrina Nice, West Lafayette; 10, Sandy Scheid, Frankfort; 11, Connie Cahoon, Jefferson; 12, Betse Posthauer, West Lafayette. **Time—:59.881.**

100 Yard Freestyle—1, Midge Thomas, McCutcheon; 2, Dawn McIntosh, Jefferson; 3, Sue Lannert, Central Catholic; 4, Judy Mihalko, West Lafayette; 5, Julie Trost, West Lafayette; 6, Jennifer Jennings, Rensselaer; 7, Maureen MacDonald, Central Catholic; 8, Anne Owens, West Lafayette; 9, Lisa Werner, Harrison; 10, Carol Johnson, Benton Central; 11, Tracy Simmons, Jefferson; 12, Marcia Dobbles, Seeger. **Time—:56.918.**

500 Yard Freestyle—1, Donna Incropera, Harrison; 2, Donna Howe, Jefferson; 3, Kate Winship, Harrison; 4, Christy McCauley, McCutcheon; 5, Michelle Lecklightner, Jefferson; 6, Laura Werner, Harrison; 7, Kisti Good, Frankfort; 8, Cindy Kampen, West Lafayette; 9, Jennifer Chalmers, West Lafayette; 10, Stacey Olson, West Lafayette; 11, Deb Barnard, Benton Central; 12, Lisa Gray, Attica. **Time—5:23.656.**

100 Yard Backstroke—1, Susie Moody, Jefferson; 2, Janie Holst, Jefferson; 3, Tia Hensler, West Lafayette; 4, Terri Incropera, Harrison; 5, Melanie Vahle, West Lafayette; 6, Kathy Clingner, West Lafayette; 7, Chris Korchnak, McCutcheon; 8, Christina Connor, Jefferson; 9, Tami Wagner, Delphi; 10, Linda Brusnahan, Rensselaer; 11, Nancy Brazes, Benton Central; 12, Linda Plante, McCutcheon. **Time—1:06.362.**

100 Yard Breaststroke—1, Sarah Mather, West Lafayette; 2, Ellen Thoe, West Lafayette; 3, Colleen Hendershott, Harrison; 4, Elizabeth Simmons, Jefferson; 5, Janet Draper, Delphi; 6, Kristen Eicholtz, West Lafayette; 7, Nitsa Dunn, Harrison; 8, Teresa Windler, Benton Central; 9, Dawn Jennings, Rensselaer; 10 Vicki Somerville, Harrison; 11, Ann Tonner, Rensselaer; 12, Melissa Wallis, Jefferson. **Time—1:16.23.**

400 Yard Freestyle Relay—1, Jefferson. Team Members: D. Howe, D. McIntosh, S. Moody, J. Young. 2, West Lafayette; 3, Harrison; 4, McCutcheon; 5, Central Catholic; 6, (Disqualified); 7, Benton Central; 8, Rensselaer; 9, Attica; 10, Seeger; 11, South Newton; 12, Carroll. **Time—3:50.715.**

Winning School—Jefferson, 282 points.

Individual Point Winner—Joan Young, Jefferson, 40 points.

ELKHART CENTRAL

200 Yard Medley Relay—1, Warsaw. Team Members: S. Delp, M. Hoskins, L. Newcomer, S. Roberts, C. Timmons, D. Williams. 2, Elkhart Memorial; 3, Goshen; 4, Elkhart Central; 5, Mishawaka Marian; 6, Mishawaka; 7, Penn; 8, Concord; 9, Wawasee; 10, East Noble; 11, Tippecanoe Valley. **Time—1:59.052.**

200 Yard Freestyle—1, Tammy Henriksen, Elkhart Central; 2, Jeannine Healy, Penn; 3, Jane Atwood, Elkhart Memorial; 4, Nancy Arko, Elkhart Central; 5, Lisa Phelps, Elkhart Central; 6, Shelly Cook, Concord; 7, Laura Kroh, Wawasee; 8, Cheryl Stayer, Warsaw; 9, Mary Wiseman, Mishawaka; 10, Lynn Sanders, Warsaw; 11, Anne Ruppe, Mishawaka; 12, Teresa Anderson, Warsaw. **Time—1:58.433.**

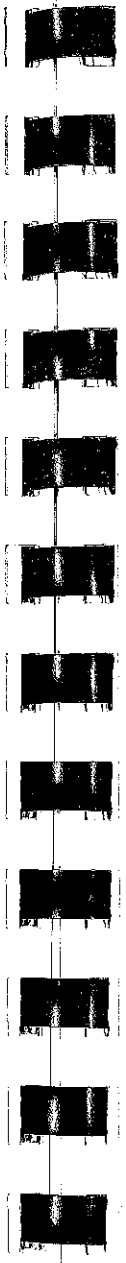

200 Yard Individual Medley—1, Diane Williams, Warsaw; 2, Kerrie Bartlett, Penn; 3, Connie Peterson, Elkhart Memorial; 4, Kelly Brennan, Elkhart Central; 5, Kathy Garrard, Warsaw; 6, Beth Chevalier, Goshen; 7, Sandy Searcy, Elkhart Central; 8, Amy Sonneborn, Mishawaka Marian; 9, Katie Ruppe, Mishawaka; 10, Deb Fenton, Elkhart Central; 11, Tami Eby, Wawasee; 12, Mindy Hoskins, Warsaw. **Time—2:15.521.**

50 Yard Freestyle—1, Stacy Gude, Elkhart Central; 2, Jenny Yeoman, Elkhart Memorial; 3, Sarah Roberts, Warsaw; 4, Nina Free, Elkhart Central; 5, Tammi Reeves, Penn; 6, Ann Kline, Tippecanoe Valley; 7, Mary Diane Plencner, Penn; 8, Elizabeth Brewer, Wawasee; 9, Mary Dobson, Elkhart Central; 10, Nancy Barker, Goshen; 11, Karen Lutz, Concord; 12, Luana Phenegar, Penn. **Time—:26.361.**

One Meter Diving—1, Tracy Grubb, Elkhart Central; 2, Tracy Anglemyer, Goshen; 3, Amy Berkey, Concord; 4, Linda Snelson, Concord; 5, Tracy Rinker, Wawasee; 6, Linda Comer, Elkhart Central; 7, Karen Lutz, Concord; 8, Tracy Pfaff, Elkhart Central; 9, Peggy Jones, Goshen; 10, Sherry Clyde, Warsaw; 11, Lori Van Buren, Goshen; 12, Keri Bates, Elkhart Memorial. **Total Points—474.05.**

100 Yard Butterfly—1, Kerrie Bartlett, Penn; 2, Joanne Gaydos, Elkhart Memorial; 3, Elise Chevalier, Goshen; 4, Kathy Garrard, Warsaw; 5, Nancy Arko, Elkhart Central; 6, Mary Quigley, Penn; 7, Lisa Phelps, Elkhart Central; 8, Katy Spalding, Mishawaka; 9, Chris Timmons, Warsaw; 10, Tami Eby, Wawasee; 11, Mandy Hosler, Elkhart Central; 12, Lisa Pippenger, Concord. **Time—1:03.723.**

100 Yard Freestyle—1, Diane Williams, Warsaw; 2, Jenny Yeoman, Elkhart Memorial; 3, Stacy Gude, Elkhart Central; 4, Shelly Cook, Concord; 5, Tammi Reeves, Penn; 6, Mary Dobson, Elkhart Central; 7, Elizabeth Brewer, Wawasee; 8, Nancy Barker, Goshen; 9, Lynn Sanders, Warsaw; 10, Luana Phenegar, Penn; 11, Janet Greer, Mishawaka Marian; 12, Marsha Latimer, Elkhart Memorial. **Time—:55.711.**

500 Yard Freestyle—1, Tammy Henriksen, Elkhart Central; 2, Jeannine Healy, Penn; 3, Connie Peterson, Elkhart Memorial; 4, Katie Ruppe, Mishawaka; 5, Dawn McAleer, Elkhart Central; 6, Laura Kroh, Wawasee; 7, Cheryl Stayer, Warsaw; 8, Mary Wiseman, Mishawaka; 9, Anne Ruppe, Mishawaka; 10, Mandy Hosler, Elkhart Central; 11, Sara Harrell, Tippecanoe Valley; 12, Teresa Anderson, Warsaw. **Time—5:15.063.**

100 Yard Backstroke—1, Chris Timmons, Warsaw; 2, Kelly Brennan, Elkhart Central; 3, Janet Greer, Mishawaka Marian; 4, Joanne Gaydos, Elkhart Memorial; 5, Mary Diane Plencner, Penn; 6, Deb Fenton, Elkhart Central; 7, Jennifer Darr, Wawasee; 8, Cheryl Gephart, Warsaw; 9, Pam Wiseman, Mishawaka; 10, Betsy Schrock, Goshen; 11, Mary Quigley, Penn; 12, Beth Guipe, Goshen. **Time—1:06.577.**

100 Yard Breaststroke—1, Beth Chevalier, Goshen; 2, Jane Atwood, Elkhart Memorial; 3, Nina Free, Elkhart Central; 4, Amy Sonneborn, Mishawaka Marian; 5, Katy Spalding, Mishawaka; 6, Sandy Searcy, Elkhart Central; 7, Mindy Hoskins, Warsaw; 8, Linda Newcomer, Warsaw; 9, Betsy Housand, Elkhart Memorial; 10, Helen Anderson, Mishawaka; 11, Annette Vernasco, Mishawaka; 12, Lori Gaunt, Warsaw. **Time—1:10.869.**

400 Yard Freestyle Relay—1, Elkhart Central. Team Members: N. Arko, S. Gude, J. Pelton, K. Brennan, T. Henriksen, K. Southworth, M. Dobson, D. McAleer. 2, Penn; 3, Warsaw; 4, Wawasee; 5, Concord; 6, Mishawaka; 7, Elkhart Memorial; 8, Goshen; 9, East Noble; 10, Tippecanoe Valley; 11, Mishawaka Marian. **Time—3:51.393.**

Winning School—Elkhart Central, 285 points.

Individual Point Winners—Tammy Henriksen, Elkhart Central, and Diane Williams, Warsaw, 40 points each.

HOBART

200 Yard Medley Relay—1, Lake Central. Team Members: C. Beatty, C. Juda, P. Kerwin, D. Vanderploeg. 2, Highland; 3, Hobart; 4, Munster; 5, Lowell; 6, Crown Point; 7, Griffith; 8, Hammond Clark. **Time—1:59.917.**

200 Yard Freestyle—1, Kathy Smith, Munster; 2, Linda Drewniak, Munster; 3, Sally Matz, Hammond Noll; 4, Karin Riccardi, Hammond Noll; 5, Lori Lucas, Hammond Noll; 6, Chris Olson, Highland; 7, Teresa Nelson, Lowell; 8, Anita Kupsis, Highland; 9, Lori Domanski, Crown Point; 10, Anda Kupsis, Highland; 11, Michelle Yosick, Munster; 12, Eileen Stazinski, Hobart. **Time—2:02.492.**

200 Yard Individual Medley—1, Chris Beatty, Lake Central; 2, Debbie Dye, Munster; 3, Maureen Brown, Hammond Noll; 4, Leslie Doyle, Munster; 5, Laura Platt, Crown Point; 6, Kathy Jones, Highland; 7, Julie Hager, Munster; 8, Kathleen Cyganowski, Highland; 9, Deb Donnelly, Hobart; 10, Terri Runfeldt, Lowell; 11, Denise Dougall, Hammond Noll; 12, Elaine Johnston, Lake Central. **Time—2:21.255.**

50 Yard Freestyle—1, Tessie Erickson, Crown Point; 2, Pam Selby, Munster; 3, Deann Bercik, Hammond Noll; 4, Cheryl Silich, Hobart; 5, MarySue Gunning, Lowell; 6, Tamara Volkman, Highland; 7, Chris Juda, Lake Central; 8, Debra Vanderploeg, Lake Central; 9, Geraldine Burge, Griffith; 10, Abbie McLeod, Crown Point; 11, Lisa Rodriguez, Munster; 12, Traci Thomas, Munster. **Time—:25.644.**

One Meter Diving—1, Sandra Blomquist, Crown Point; 2, Donna Bauer, Highland; 3, Karen Glandien, Lake Central; 4, Kristen Hill, Hobart; 5, Karen Walters, Highland; 6, Kris Lesnick, Crown Point; 7, Terry Pinkham, Highland; 8, Debbie Erminger, Hammond Clark; 9, Trina Hehemann, Hammond Noll; 10, Lisa Brown, Lowell; 11, Donna Delahunty, Crown Point; 12, Linda Tybik, Hammond Noll. **Total Points—372.10.**

100 Yard Butterfly—1, Sharon Gabor, Highland; 2, MarySue Gunning, Lowell; 3, Chris Beatty, Lake Central; 4, Maureen Brown, Hammond Noll; 5, Denise Bercik, Hammond Noll; 6, Jan Heinz, Munster; 7, Susie Shaw, Crown Point; 8, Deb Donnelly, Hobart; 9, Robin Ruge, Lowell; 10, Nancy Shaw, Crown Point; 11, Ellen Kaminski, Munster; 12, Kim Richards, Munster. **Time—1:02.545.**

100 Yard Freestyle—1, Pam Selby, Munster; 2, Tessie Erickson, Crown Point; 3, Deann Bercik, Hammond Noll; 4, Tamara Volkman, Highland; 5, Geraldine Burge, Griffith; 6, Lisa Rodriguez, Munster; 7, Dawn Applegate, Hammond Clark; 8, Traci Thomas, Munster; 9, Abbie McLeod, Crown Point; 10, Colleen Kennedy, Hammond Noll; 11, Michelle Jackson, Lake Central; 12, Julie Nelson, Lowell. **Time—:55.900.**

500 Yard Freestyle—1, Kathy Smith, Munster; 2, Linda Drewniak, Munster; 3, Leslie Doyle, Munster; 4, Sally Matz, Hammond Noll; 5, Lori Domanski, Crown Point; 6, Celeste Elfstrom, Crown Point; 7, Teresa Nelson, Lowell; 8, Anita Kupsis, Highland; 9, Amy Venema, Crown Point; 10, Chris Olson, Highland; 11, Eileen Stazinski, Hobart; 12, Anda Kupsis, Highland. **Time—5:18.432.**

100 Yard Backstroke—1, Denise Bercik, Hammond Noll; 2, Chris Juda, Lake Central; 3, Sharon Gabor, Highland; 4, Susie Shaw, Crown Point; 5, Kathy Jones, Highland; 6, Julie Hager, Munster; 7, Mary Ann Pickford, Gary Wirt; 8, Nancy Shaw, Crown Point; 9, Anna Simeoni, Munster; 10, Linda Kostromin, Hobart; 11, Leah Beckman, Crown Point; 12, Jackie Schweder, Lake Central. **Time—1:03.107.**

100 Yard Breaststroke—1, Cheryl Silich, Hobart; 2, Denise Dougall, Hammond Noll; 3, Debbie Dye, Munster; 4, Kathleen Cyganowski, Highland; 5, Laura Platt,

Crown Point; 6, Terri Runfeldt, Lowell; 7, Lori Lucas, Hammond Noll; 8, Deanna Komyatte, Munster; 9, Lori Toth, Highland; 10, Beth Littiken, Highland; 11, Celeste Elfstrom, Crown Point; 12, Julie Nelson, Lowell. **Time—1:12.315.**

400 Yard Freestyle Relay—1, Munster. Team Members: L. Doyle, L. Drewniak, P. Selby, K. Smith. 2, Crown Point; 3, Hammond Noll; 4, Highland; 5, Griffith; 6, (Disqualified); 7, Lowell; 8, Hobart. **Time—3:51.397.**

Winning School—Munster, 245 points.

Individual Point Winner—Kathy Smith, Munster, 40 points.

LAPORTE

200 Yard Medley Relay—1, Chesterton. Team Members: R. Arsenault, M. Bailey, M. Gonzalez, L. Hartmann, S. Keller, K. O'Laughlin, A. Schneckenburger, N. Thomas. 2, Elston; 3, Merrillville; 4, Valparaiso; 5, Portage; 6, LaPorte; 7, Rogers; 8, North Judson. **Time—1:57.786.**

200 Yard Freestyle—1, Amy DeMasi, Elston; 2, Becky Kroeger, Valparaiso; 3, Sue Oates, Chesterton; 4, Charna Thomas, Chesterton; 5, Jacqueline Jongkind, LaPorte; 6, Sandy Kiss, Chesterton; 7, Rene Charbonneau, Merrillville; 8, Cheryl Vocke, Valparaiso; 9, Kelly McLaughlin, Merrillville; 10, Denise Stood, Portage; 11, Margaret Jongkind, LaPorte; 12, Kay Davis, Elston. **Time—1:59.186.**

200 Yard Individual Medley—1, Carolyn Mladick, LaPorte; 2, Jennifer Davies, Elston; 3, Amy Schneckenburger, Chesterton; 4, Virginia Gulliver, Rogers; 5, Phyllis Lindquist, Chesterton; 6, Sandy Keller, Chesterton; 7, Wendy Quitasol, Portage; 8, Laura Nies, Valparaiso; 9, Rose Shooter, Merrillville; 10, Shelly Roller, Noth Judson; 11, Teresa Hollister, Portage; 12, Patty Metten, Merrillville. **Time—2:16.81.**

50 Yard Freestyle—1, Loree Lewan, Merrillville; 2, Linda Lesniak, Merrillville; 3, Carole Hollister, Portage; 4, Linda Brunke, LaPorte; 5, Cecilia Latchford, Rogers; 6, Tammy Gemeinhart, Merrillville; 7, Laura Locke, LaPorte; 8, Michelle Bailey, Chesterton; 9, Connie Baur, Chesterton; 10, Lynda Sizen, Valparaiso; 11, Tracy Quitasol, Portage; 12, Rene Arsenault, Chesterton. **Time—:26.54.**

One Meter Diving—1, Kathy Parthun, LaPorte; 2, Jackie Saxon, Elston; 3, Joanne Mischanko, Valparaiso; 4, Angie Faidherbe, Portage; 5, Margaret Potis, Valparaiso; 6, Nancy Howard, Valparaiso; 7, Candy Engberg, Chesterton; 8, Jan Smith, Portage; 9, Jennifer Becknell, LaPorte; 10, Debbie Blotzer, Rogers; 11, Jennifer Summers, Elston; 12, Kris Merrifield, Merrillville. **Total Points—410.90.**

100 Yard Butterfly—1, Nancy Thomas, Chesterton; 2, Ellen Sachs, Valparaiso; 3, Barb Demorotski, Elston; 4, Jennifer Davies, Elston; 5, Kelly McLaughlin, Merrillville; 6, Phyllis Lindquist, Chesterton; 7, Virginia Gulliver, Rogers; 8, Rene Charbonneau, Merrillville; 9, Sarah Locke, Elston; 10, Rose Shooter, Merrillville; 11, Shelly Roller, North Judson; 12, Cindy Young, Portage. **Time—1:02.81.**

100 Yard Freestyle—1, Carolyn Mladick, LaPorte; 2, Lori Hartmann, Chesterton; 3, Carole Hollister, Portage; 4, Linda Brunke, LaPorte; 5, Jacqueline Jongkind, LaPorte; 6, Connie Baur, Chesterton; 7, Janet Kendall, Valparaiso; 8, Karin VanVlack, Elston; 9, Dianne Lorenzo, Merrillville; 10, Julia Hamacher, Valparaiso; 11, Lisa Kemp, Elston; 12, Barb Eckert, Valparaiso. **Time—:54.84.**

500 Yard Freestyle—1, Ellen Sachs, Valparaiso; 2, Sue Oates, Chesterton; 3, Charna Thomas, Chesterton; 4, Becky Kroeger, Valparaiso; 5, Sandy Kiss, Chesterton; 6, Karen Lesniak, Merrillville; 7, Denise Stood, Portage; 8, Joanne DeMeo, Valparaiso; 9, Dawn Bays, LaPorte; 10, Kay Davis, Elston; 11, Marian Lacey, Portage; 12, Barbara Helwig, Merrillville. **Time—5:25.557.**

100 Yard Backstroke—1, Amy Demasi, Elston; 2, Nancy Thomas, Chesterton; 3, Lori Hartmann, Chesterton; 4, Jean Carlson, Valparaiso; 5, Sandy Keller, Chesterton; 6, Teresa Hollister, Portage; 7, Cecelia Latchford, Rogers; 8, Colleen Solmos, LaPorte; 9, Erica Reggie, Valparaiso; 10, Sarah Locke, Elston; 11, Tracey Redding, Valparaiso; 12, Mariann Shillen, Portage. **Time—1:02.778.**

100 Yard Breaststroke—1, Amy Schneckenburger, Chesterton; 2, Barb Demorotski, Elston; 3, Michelle Bailey, Chesterton; 4, Mary Dyman, Merrillville; 5, Rene Arsenault, Chesterton; 6, Cheryl Vocke, Valparaiso; 7, Karen Lesniak, Merrillville; 8, Wendy Quitasol, Portage; 9, Laura Neis, Valparaiso; 10, Dianne Lorenzo, Merrillville; 11, Tracy Quitasol, Portage; 12, Jennifer Bratton, Valparaiso. **Time—1:11.025.**

400 Yard Freestyle Relay—1, Merrillville. Team Members: R. Charbonneau, C. Cooper, M. Dyman, B. Helwig, K. Lesniak, L. Lesniak, L. Lewan, P. Metten. 2, LaPorte; 3, Valparaiso; 4, Chesterton; 5, North Judson; 6, Elston; 7, Portage; 8, Rogers. **Time—3:54.033.**

Winning School—Chesterton, 280 points.

Individual Point Winners—Amy DeMasi, Elston and Carolyn Mladick, LaPorte, 38.5 points each.

LOGANSPORT

200 Yard Medley Relay—1, Logansport. Team Members: J. Coon, B. Gibson, S. Hettmansperger, A. Templeton. 2, Rochester; 3, Twin Lakes; 4, Manchester; 5, Kokomo Haworth; 6, Maconaquah, 7, Western; 8, Kokomo; 9, Eastern; 10, Clinton Central. **Time—2:00.932.**

200 Yard Freestyle—1, Kathleen Kiley, Kokomo; 2, Dawn McClintock, Kokomo Haworth; 3, Holle Baker, Logansport; 4, Alison Roberts, Logansport; 5, Carolyn Dunn, Clinton Central; 6, Kathy Templin, Kokomo Haworth; 7, Nancy Mills, Western; 8, Kelly Chancellor, Twin Lakes; 9, Janelle Yocum, Kokomo; 10, Laura Chamberlain, Cass; 11, Nancy Jackson, Western; 12, Nancy Yauch, Twin Lakes. **Time—2:01.252.**

200 Yard Individual Medley—1, Joy Coon, Logansport; 2, Stacey Hettmansperger, Logansport; 3, Mary Kristek, Kokomo Haworth; 4, Lynne Pitcock, Kokomo Haworth; 5, Jeanine Schlumbohm, Maconaquah; 6, Donna Schmitt, Western; 7, Christina Graham, Rochester; 8, Kalene Rapp, Kokomo Haworth; 9, Dena Schmitt, Western; 10, Debbie Michal, Twin Lakes; 11. Christa Burch, Manchester. **Time—2:18.673.**

50 Yard Freestyle—1, Lana Davis, Rochester; 2, Robin Barnett, Manchester; 3, Kathy Kaufman, Western; 4, Allison Templeton, Logansport; 5, Kathy Campbell, Kokomo Haworth; 6, Jackie McCormick, Twin Lakes; 7, Donna Richards, Logansport; 8, Marcia Childers, Maconaquah; 9, Monica Hynds, Kokomo; 10, Jane Marks, Manchester; 11, Janet Tolley, Twin Lakes; 12, Cassie Logan, Cass. **Time—:25.319.**

One Meter Diving—1, Leah Hollingsworth, Kokomo Haworth; 2, Sherri Scoggins, Kokomo Haworth; 3, Jill Leyda, Kokomo Haworth; 4, Denise Blackburn, Logansport; 5, Sarah Piercy, Cass; 6, Lynda Robinson, Cass; 7, Alissia Geller, Rochester; 8, Cathy Tocco, Western; 9, Karen Brinson, Clinton Central; 10, Carolyn Moore, Logansport; 11, Thoma Flick, Twin Lakes; 12, Ellen Wishard, Maconaquah. **Total Points—304.25.**

100 Yard Butterfly—1, Stacey Hettmansperger, Logansport, 2, Beth Gibson, Logansport; 3, Jeanine Schlumbohm, Maconaquah; 4, Donna Schmitt, Western, 5,

Dena Schmitt, Western; 6, Katy DeCoursey, Twin Lakes; 7, Christa Burch, Manchester; 8, Cathy Haeseker, Logansport; 9, Marilyn Dunn, Clinton Central; 10, Karen Schumacher, Maconaquah; 11, Nancy Jackson, Western; 12, Jane Johnson, Kokomo Haworth. **Time—1:05.274.**

100 Yard Freestyle—1, Lana Davis, Rochester; 2, Kathleen Kiley, Kokomo; 3, Kathy Kaufman, Western; 4, Allison Templeton, Logansport; 5, Jackie McCormick, Twin Lakes; 6, Marcia Childers, Maconaquah; 7, Kathy Templin, Kokomo Haworth; 8, Shana Culp, Logansport; 9, Monica Hynds, Kokomo; 10, Tya Clark, Clinton Central; 11, Laura Chamberlain, Cass; 12, Kelly Chancellor, Twin Lakes. **Time—:56.077.**

500 Yard Freestyle—1, Joy Coon, Logansport; 2, Dawn McClintock, Kokomo Haworth; 3, Michele Harrigan, Kokomo; 4, Kalene Rapp, Kokomo Haworth; 5, Jayne Parks, Kokomo Haworth; 6, Nancy Mills, Western; 7, Marcia Cripe, Rochester; 8, Carolyn Dunn, Clinton Central; 9, Marilyn Dunn, Clinton Central; 10, Cathy Haeseker, Logansport; 11, Janelle Yocum, Kokomo; 12, Beth Kovacs, Logansport. **Time—5:24.836.**

100 Yard Backstroke—1, Robin Barnett, Manchester; 2, Lynne Pitcock, Kokomo Haworth; 3, Mary Kristek, Kokomo Haworth; 4, Holle Baker, Logansport; 5, Debbie Michal, Twin Lakes; 6, Beth Gibson, Logansport; 7, Beth Kovacs, Logansport; 8, Christal Spencer, Rochester; 9, Janet Tolley, Twin Lakes; 10, Samantha Gifford, Western; 11, Marcia Cripe, Rochester; 12, Renee Perry, Twin Lakes. **Time—1:06.418.**

100 Yard Breaststroke—1, Chris Graham, Rochester, 2, Kathy Campbell, Kokomo Haworth; 3, Alison Roberts, Logansport; 4, Jayne Parks, Kokomo Haworth; 5, Dana Reser, Western; 6, Pam White, Manchester; 7, Sheila Nichols, Western; 8, Michele Harrigan, Kokomo; 9, Diane Smith, Maconaquah; 10, Penny Davis, Rochester; 11, Andrea Cain, Cass; 12, Kimberly Wilburn, Rochester. **Time—1:12.766.**

400 Yard Freestyle Relay—1, Kokomo Haworth. Team Members: K. Campbell, M. Kristek, D. McClintock, L. Pitcock. 2, Western; 3, Logansport; 4, Kokomo; 5, Clinton Central; 6, Twin Lakes; 7, Manchester; 8, Rochester; 9, Maconaquah; 10, Cass; 11, Eastern. **Time—4:00.696.**

Winning School—Logansport, 249 points.

Individual Point Winner—Joy Coon, Logansport, 40 points.

MADISON

200 Yard Medley Relay—1, Jeffersonville. Team Members: K. Backer, T. Coltrane, J. Myers, J. Orem. 2, New Albany; 3, Columbus North; 4, South Dearborn; 5, (Disqualified); 6, (Disqualified); 7, Floyd Central; 8, Seymour. **Time—2:00.300. 2:00.300.**

200 Yard Freestyle—1, Robin MacGregor, New Albany; 2, Kathy Schumann, Columbus North; 3, Sarah Thom, New Albany; 4, Cindy Galyen, Columbus East; 5, Mary Ellen Dominik, Seymour; 6, Sue Duckett, Columbus North; 7, Bonnie Coltrane, Jeffersonville; 8, Cindy Glenn, South Dearborn; 9, Lisa Kitchell, South Dearborn; 10, Ann Schlichte, Madison; 11, Sally Jacobs, Madison; 12, Cheryl Brumbaugh, Columbus East. **Time—1:59.600.**

200 Yard Individual Medley—1, Leslie Craig, New Albany; 2, Joan Flick, New Albany; 3, Tina Staublin, Columbus North; 4, Helen Carie, Columbus East; 5, Suzanne Folkert, Columbus East; 6, Tamara Coltrane, Jeffersonville; 7, Robin Finley, Seymour; 8, Sally Henderson, Madison; 9, Marcie Steinert, Madison; 10, Joanne

Folkert, Columbus East; 11, Sally Schumann, Columbus North; 12, Sandy Hensley, New Albany. **Time—2:20.700.**

50 Yard Freestyle—1, Beth Ricketts, Madison; 2, Karen Backer, Jeffersonville; 3, Patty Montgomery, Seymour; 4, Melissa Ranck, Columbus North; 5, Carla Thomson, Seymour; 6, Patti Thiele, Columbus North; 7, Jeanne Cookson, Columbus East; 8, Wendy Hall, Madison; 9, Nancy Rousseau, Jeffersonville; 10, Cathy Waggoner, Seymour; 11, Peggy Pushor, Columbus North; 12, Melissa Fischer, New Albany. **Time—:25.100.**

One Meter Diving—1, Tina Woods, Columbus North; 2, Laura Ritchie, Columbus North; 3, Donna Bennett, Jeffersonville; 4, Judy Riely, New Albany; 5, Michelle Wright, Seymour; 6, Rebecca Lockard, Jeffersonville; 7, Susan Binford, New Albany; 8, Nancy Riely, New Albany; 9, Tammy Nowling, Seymour; 10, Joni Morris, Columbus North; 11, Trisha Eaglin, South Dearborn; 12, Paula Wright, Seymour. **Total Points—314.50.**

100 Yard Butterfly—1, Karen Backer, Jeffersonville; 2, Leslie Craig, New Albany; 3, Robin Finley, Seymour; 4, Cheryl Brumbaugh, Columbus East; 5, Joanne Folkert, Columbus East; 6, Sandy Hensley, New Albany; 7, Julie Hoepner, Jeffersonville; 8, Lee Ann McKay, Madison; 9, Tina Bouvier, New Albany; 10, Jan Myers, Jeffersonville; 11, Janice Barr, Columbus East; 12, Alicia Smith, South Dearborn. **Time—:59.400.**

100 Yard Freestyle—1, Patty Montgomery, Seymour; 2, Shelly Anderson, Madison; 3, Tamara Coltrane, Jeffersonville; 4, Linda McWilliams, New Albany; 5, Sue Duckett, Columbus North; 6, Sally Henderson, Madison; 7, Carla Thomson, Seymour; 8, Lisa Kitchell, South Dearborn; 9, Ann Schlichte, Madison; 10, Peggy Chalfant, New Albany; 11, Jodi Orem, Jeffersonville; 12, Jeanne Cookson, Columbus East. **Time—:55.800.**

500 Yard Freestyle—1, Robin MacGregor, New Albany; 2, Kathy Schumann, Columbus North; 3, Cindy Galyen, Columbus East; 4, Patti Thiele, Columbus North; 5, Catherine Miller, Columbus East; 6, Sarah Templeton, Seymour; 7, Bonnie Coltrane, Jeffersonville; 8, Melanie Lane, Columbus North; 9, Lori Kiel, Seymour; 10, Diana Nelson, South Dearborn; 11, Pamela Harvey, Columbus East; 12, Dawn Dyer, Jeffersonville. **Time—5:14.700.**

100 Yard Backstroke—1, Helen Carie, Columbus East; 2, Jodi Orem, Jeffersonville; 3, Sarah Thom, New Albany; 4, Cindy Glenn, South Dearborn; 5, Suzanne Folkert, Columbus East; 6, Judy Riely, New Albany; 7, Sally Schumann, Columbus North; 8, Trina Gray, South Dearborn; 9, Mary Ellen Dominik, Seymour; 10, Sally Jacobs, Madison; 11, Cynthia Ryan, Columbus North; 12, Wendy Hall, Madison. **Time—1:07.000.**

100 Yard Breaststroke—1, Joan Flick, New Albany; 2, Tina Staublin, Columbus North; 3, Peggy Chalfant, New Albany; 4, Marcie Steinert, Madison; 5, Kathy Tandy, South Dearborn; 6, Kim Williams, Madison; 7, Jan Myers, Jeffersonville; 8, Lynne Lockhart, Floyd Central; 9, Barb Tinius, Floyd Central; 10, Lindsay Hughes, Columbus North; 11, Karen Haney, South Dearborn; 12, Marina Bowe, Floyd Central. **Time—1:11.500.**

400 Yard Freestyle Relay—1, New Albany. Team Members: L. Craig, R. MacGregor, L. McWilliams, S. Thom. 2, Madison; 3, Seymour; 4, Columbus North; 5, Columbus East; 6, Jeffersonville; 7, Floyd Central. **Time—3:51.300.**

Winning School—New Albany, 245 points.

Individual Point Winner—Robin MacGregor, New Albany, 40 points.

NORTH CENTRAL

200 Yard Medley Relay—1, North Central. Team Members: C. Gude, S. McCarthy, A. Pantzer, J. Trudgen. 2, Ben Davis; 3, Lawrence Central; 4, Warren Central; 5, Lawrence North; 6, Speedway; 7, Indpls. Marshall; 8, Pike; 9, Brebeuf. **Time—1:56.537.**

200 Yard Freestyle—1, Linda Grondziak, Ben Davis; 2, Carolyn McKeever, Pike; 3, Jeanne White, Ben Davis; 4, Patty Arens, Ben Davis; 5, Fran Nunn, North Central; 6, Connie Bainbridge, Speedway, 7, Neli Scheirman, North Central; 8, Karen Lacrosse, North Central; 9, Sue Higgins, Lawrence Central; 10, Susan Cassidy, Pike; 11, Kim Gardner, Lawrence Central; 12, Angie Priest, Warren Central. **Time—1:57.765.**

200 Yard Individual Medley—1, Sherry Cartwright, Ben Davis; 2, Nancy Riker, Pike; 3, Tracy Jones, Ben Davis; 4, Lisa Pope, Lawrence Central; 5, Cathy Coppinger, North Central; 6, Beth Overbay, North Central; 7, Sherry Short, Speedway; 8, Grace Reid, Ben Davis; 9, Jennifer Agnew, Lawrence North; 10, Stacie Hoskins, Warren Central; 11, Jill Branson, Lawrence Central; 12, Becky Branson, Lawrence Central. **Time—2:12.581.**

50 Yard Freestyle—1, Jane Armington, Lawrence North; 2, Monika Jones, Ben Davis; 3, Colleen Gude, North Central; 4, Kim Merklin, Ben Davis; 5, Connie Heeg, Ben Davis; 6, Elizabeth Chapman, Pike, 7, Ann Cassidy, Pike; 8, Susie Kanzler, Warren Central; 9, Cathy Gates, North Central; 10, Shelly Rosenstihl, Indpls. Marshall; 11, Lynn Benes, Lawrence North; 12, Liane Holder, Indpls. Marshall. **Time—:25.566.**

One Meter Diving—1, Teresa Henderson, Ben Davis; 2, Paris Oliver, Ben Davis; 3, Anne Kernel, North Central; 4, Sue Kernel, North Central; 5, Janice Snyder, Speedway; 6, Sandra Robinson, Warren Central; 7, Karen Stark, Pike; 8, Dana McKee, Warren Central; 9, Lynne Byerly, Lawrence North; 10, Kim Flannery, Ben Davis; 11, Heidi Hendrickson, Lawrence North; 12, Sherri Shepley, Lawrence Central. **Total Points—390.45.**

100 Yard Butterfly—1, Sherry Cartwright, Ben Davis; 2, Julie Trudgen, North Central; 3, Kerry Carroll, Pike; 4, Nancy Riker, Pike; 5, Nell Scheirman, North Central; 6, Sandy Close, Lawrence Central; 7, Ann Thorp, Ben Davis; 8, Shelly Rosenstihl, Indpls. Marshall; 9, Rosalie Samuels, Pike; 10, Julie White, Ben Davis; 11, Christine Springer, Lawrence North; 12, Stacie Hoskins, Warren Central. **Time—:59.195.**

100 Yard Freestyle—1, Buffy Horlander, Ben Davis; 2, Jane Armington, Lawrence North; 3, Anne Thompson, Lawrence Central; 4, Paris Oliver, Ben Davis; 5, Sheila McCarthy, North Central; 6, Lynne Riley, Indpls. Marshall; 7, Ann Cassidy, Pike; 8, Patty Arens, Ben Davis; 9, Cathy Coppinger, North Central; 10, Susie Kanzler, Warren Central; 11, Karen Lacrosse, North Central; 12, Elizabeth Chapman, Pike. **Time—:53.030.**

500 Yard Freestyle—1, Linda Grondziak, Ben Davis; 2, Carolyn McKeever, Pike; 3, Jeanne White, Ben Davis; 4, Karen Menges, Ben Davis; 5, Fran Nunn, North Central; 6, Sue Higgins, Lawrence Central; 7, Susan Cassidy, Pike; 8, Susan Deer, Lawrence Central; 9, Lindi Gray, Speedway; 10, Kim Gardner, Lawrence Central; 11, Kim Blunck, North Central; 12, Angie Priest, Warren Central. **Time—5:09.301.**

100 Yard Backstroke—1, Buffy Horlander, Ben Davis; 2, Kim Merklin, Ben Davis; 3, Amy Pantzer, North Central; 4, Linda Block, Ben Davis; 5, Connie Bainbridge, Speedway; 6, Jaylene Buckley, North Central; 7, Beth Overbay, North Central; 8, Flo Deardorff, Warren Central; 9, Suzanne Geisler, Brebeuf; 10, Rosalie Samuels, Pike; 11, Debra Stenacker, Lawrence North; 12, Mary Joss, Warren Central. **Time—:59.995.**

100 Yard Breaststroke—1, Tracy Jones, Ben Davis; 2, Lynne Riley, Indpls. Marshall; 3, Christine Springer, Lawrence North; 4, Jennifer Agnew, Lawrence North; 5, Julie Knose, Speedway; 6, Sue Harman, North Central; 7, Chris Henneghan, Lawrence Central; 8, Kay McInturff, North Central; 9, Becky Branson, Lawrence Central; 10, Amii Lekovich, North Central; 11, Shelley Harless, Pike; 12, Susan Deer, Lawrence Central. **Time—1:14.378.**

400 Yard Freestyle—1, Ben Davis. Team Members: S. Cartwright, L. Grondziak, B. Horlander, M. Jones. 2, North Central; 3, Pike; 4, Lawrence Central; 5, Lawrence North; 6, Speedway; 7, Brebeuf; 8, Howe. **Time—3:41.677.**

Winning School—Ben Davis, 349 points.

Individual Point Winners—Sherry Cartwright, Linda Grondziak, Buffy Horlander, Ben Davis, 40 points each.

PENDLETON HEIGHTS

200 Yard Medley Relay—1, Carmel. Team Members: L. Deam, M. Kennedy, C. Metzgar, B. Olsen. 2, Anderson; 3, Highland; 4, Noblesville; 5, Hagerstown; 6, Yorktown; 7, Hamilton Southeastern; 8, Mt. Vernon; 9, New Castle; 10, Madison Heights; 11, Pendleton Heights. **Time—1:57.633.**

200 Yard Freestyle—1, Nancy Nolan, Carmel; 2, Jill Wulf, Anderson; 3, Lisa Hazel, Anderson; 4, Kathy Balser, Yorktown; 5, Joyce Saczawa, Pendleton Heights; 6, Merry Kennedy, Carmel; 7, Mary Beth Hunter, Anderson; 8, Sabrina Cooper, New Castle; 9, Jill Wampler, Noblesville; 10, JoAnn Barr, New Castle; 11, Ginger Wiley, Pendleton Heights; 12, Cindy Casteel, Highland. **Time—2:01.703.**

200 Yard Individual Medley—1, Lauran Deam, Carmel; 2, Karen Schafer, Anderson; 3, Amy Schafer, Anderson; 4, Kia Pelto, Carmel; 5, Kathy Miller, Anderson; 6, Cathy Mundt, Carmel; 7, Celeste Brenneke, Highland; 8, Jamie Fesler, Pendleton Heights; 9, Lori Gross, New Castle; 10, Jennifer Oldham, Hamilton Southeastern; 11, Paula Wilczek, Noblesville; 12, Elaine Butler, Noblesville. **Time—2:17.861.**

50 Yard Freestyle—1, Colleen Metzgar, Carmel; 2, Jenny Aucott, Carmel; 3, Sue Busby, Highland; 4, Barb McMahon, Noblesville; 5, Michelle Stewart, Anderson; 6, Lonnie Ginley, Anderson; 7, Tammy Sierzputowski, Carmel; 8, Celeste Brown, Yorktown; 9, Marji Graybiel, Anderson; 10, Dianne Roxbury, Noblesville; 11, Mary Cauley, Pendleton Heights; 12, Jill Stecher, Pendleton Heights. **Time—:25.882.**

One Meter Diving—1, Ann Lombardi, Yorktown; 2, Nikki Herron, Noblesville; 3, Danielle Saba, Carmel; 4, Jacquie Zahnow, Yorktown; 5, Laura Gatton, Anderson; 6, Leslie McIntyre, Noblesville; 7, Cindy Langston, New Castle; 8, Ellen Armstrong, Anderson; 9, Laura Stookey, Noblesville; 10, Diane Garner, Pendleton Heights; 11, Robin Dorris, Anderson; 12, Sarah Caughey, Pendleton Heights. **Total Points—369.85.**

100 Yard Butterfly—1, Kia Pelto, Carmel; 2, Beth Olsen, Carmel; 3, Kathy Balser, Yorktown; 4, Sandi Toye, Anderson; 5, Marji Graybiel, Anderson; 6, Jill Wampler, Noblesville; 7, Marty Bernard, Anderson; 8, Kathy Stark, Carmel; 9, Jennifer Oldham, Hamilton Southeastern; 10, Tamisa Davis, Yorktown; 11, Lori Gross, New Castle; 12, Paula Wilczek, Noblesville. **Time—1:04.319.**

100 Yard Freestyle—1, Colleen Metzgar, Carmel; 2, Merry Kennedy, Carmel; 3, Lonnie Ginley, Anderson; 4, Betsy Waugh, Anderson; 5, Celeste Brown, Yorktown; 6, Sue Busby, Highland; 7, Jenny Aucott, Carmel; 8, Michelle Stewart, Anderson; 9, Barb McMahon, Noblesville; 10, Gena Kidd, Highland; 11, Laura McCoy, Hagerstown; 12, Mary Cauley, Pendleton Heights. **Time—:56.449.**

500 Yard Freestyle—1, Nancy Nolan, Carmel; 2, Lisa Hazel, Anderson; 3, Mary Beth Hunter, Anderson; 4, Lori Hazel, Anderson; 5, Joyce Saczawa, Pendleton Heights; 6, Celeste Brenneke, Highland; 7, Sabrina Cooper, New Castle; 8, JoAnn Barr, New Castle; 9, Linda Luke, Yorktown; 10, Cindy Casteel, Highland; 11, Carole Carter, Noblesville; 12, Ginger Wiley, Pendleton Heights. **Time—5:28.480.**

100 Yard Backstroke—1, Kathy Miller, Anderson; 2, Susan Michael, Anderson; 3, Beth Olsen, Carmel; 4, Lisa Kiely, Anderson; 5, Kathy Lindway, Yorktown; 6, Laura McCoy, Hagerstown; 7, Amy Kool, Carmel; 8, Kendra Neal, Yorktown; 9, Jamie Fesler, Pendleton Heights; 10, Tammy Sierzputowski, Carmel; 11, Joann Kerwin, New Castle; 12, Kris Karaffa, Noblesville. **Time—1:07.222.**

100 Yard Breaststroke—1, Lauran Deam, Carmel; 2, Amy Schafer, Anderson; 3, Suzie Wiley, Noblesville; 4, Betsy Waugh, Anderson; 5, Gena Kidd, Highland; 6, Cathy Mundt, Carmel; 7, Joni Shadrick, New Castle; 8, Mary Schieck, Carmel; 9, Mary Braun, Mt. Vernon; 10, Shelley DeaKyne, Mt. Vernon; 11, Lisa Reynolds, Noblesville; 12, Tamisa Davis, Yorktown. **Time—1:09.053.**

400 Yard Freestyle Relay—1, Anderson. Team Members: Li. Hazel, K. Schafer, S. Toye, J. Wulf. 2, Carmel; 3, Pendleton Heights; 4, Noblesville; 5, New Castle; 6, Yorktown; 7, Highland; 8, Madison Heights; 9, Hagerstown; 10, Mt. Vernon; 11, Hamilton Southeastern. **Time—3:47.342.**

Winning School—Anderson, 321 points.

Individual Point Winners—Lauran Deam and Colleen Metzgar, Carmel, 40 points each.

SHELBYVILLE

200 Yard Medley Relay—1, Martinsville. Team Members: P. Bailey, K. Dransfield, M. Hartley, S. Price, C. Schroeder, D. Stadler, J. Tackett, C. Wade. 2, Greenfield-Central; 3, Perry Meridian; 4, Franklin; 5, Connersville; 6, (Disqualified); 7, Southport; 8, Richmond; 9, Decatur Central, 10, Franklin Central; 11, Beech Grove; 12, Indian Creek. **Time—2:01.661.**

200 Yard Freestyle—1, Andrea Burkhart, Martinsville; 2, Stacy Lummis, Shelbyville; 3, Amber Hunt, Decatur Central; 4, Nancy Hutter, Martinsville; 5, Susie Bennett, Franklin; 6, Jennifer Rodgers, Richmond; 7, Tina McCurdy, Franklin Central; 8, Beth Elsbury, Greenfield-Central; 9, Cathy Soller, Shelbyville; 10, Toni Sexton, Shelbyville; 11, Sharon Nees, Franklin Central; 12, Mary Stiker, Perry Meridian. **Time—2:08.474.**

200 Yard Individual Medley—1, Theresa Pesut, Martinsville; 2, Stacey Cone, Greenfield-Central; 3, Greta Thielking, Connersville; 4, Angie Hunt, Decatur Central; 5, Jackie Noe, Shelbyville; 6, Gita Straatman, Martinsville; 7, Sarah Shutz, Southport; 8, Tiina Joki, Beech Grove; 9, Lisa Brooks, Franklin; 10, Susan Woollen, Shelbyville; 11, DeeDee Inlow, Shelbyville; 12, Lori Bauke, Indian Creek. **Time—2:18.324.**

50 Yard Freestyle—1, Jane Palmer, Franklin; 2, Molly Siebert, Richmond; 3, Stephanie Hauck, Franklin Central; 4, Jane Gillespie, Greenfield-Central; 5, Leslie Heineman, Connersville; 6, Tammy Schnaiter, Martinsville; 7, Leslie Krull, Franklin; 8, Mary Yahn, Greenfield-Central; 9, Susan Smith, Franklin; 10, Kay Dransfield, Martinsville; 11, Denise Powers, Perry Meridian; 12, Sue Craft, Shelbyville. **Time—:25.681.**

One Meter Diving—1, Dee Boice, Franklin; 2, Kelly Enright, Perry Meridian; 3, Dana Wiegand, Franklin; 4, Barbara Welage, Shelbyville; 5, Denise Gritton, Perry Meridian; 6, Carmen Alvado, Perry Meridian; 7, Dani Haines, Shelbyville; 8, Beth Beeson, Connersville; 9, Jenny Yater, Greenfield-Central; 10, Julie Beeler, Franklin; 11, Jenny

Striebeck, Greenfield-Central; 12, Dana Dodds, Decatur Central. **Total Points—426.20.**

100 Yard Butterfly—1, Kelly McBride, Perry Meridian; 2, Greta Thielking, Connersville; 3, Darlene Stadler, Martinsville; 4, Nancy Noe, Shelbyville; 5, DeeDee Inlow, Shelbyville; 6, Gita Straatman, Martinsville; 7, Jennifer Rodgers, Richmond; 8, Mattie Hartley, Martinsville; 9, Shannon Burk, Southport; 10, Tricia Glidden, Shelbyville; 11, Beth Sirosky, Greenfield-Central; 12, Betsy Sayre, Franklin. **Time—1:04.311.**

100 Yard Freestyle—1, Stacey Cone, Greenfield-Central; 2, Denise Bryant, Southport; 3, Molly Siebert, Richmond; 4, Jane Palmer, Franklin; 5, Stephanie Hauck, Franklin Central; 6, Stacy Lummis, Shelbyville; 7, Sue Craft, Shelbyville; 8, Leslie Krull, Franklin; 9, Tammy Schnaiter, Martinsville; 10, Diane McDonald, Greenfield-Central; 11, Karen Zimmerman, Shelbyville; 12, Mary Grubb, Franklin. **Time—:56.777.**

500 Yard Freestyle—1, Theresa Pesut, Martinsville; 2, Amber Hunt, Decatur Central; 3, Angie Hunt, Decatur Central; 4, Susan Woollen, Shelbyville; 5, Mary Stiker, Perry Meridian; 6, Cathy Soller, Shelbyville; 7, Diane Zimmerman, Shelbyville; 8, Tina McCurdy, Franklin Central; 9, Joni Bishop, Martinsville; 10, Susie Price, Martinsville; 11, JanEva Via, Richmond; 12, Susie Bennett, Franklin. **Time—5:38.177.**

100 Yard Backstroke—1, Denise Byrant, Southport; 2, Kelly McBride, Perry Meridian; 3, Jackie Noe, Shelbyville; 4, Tiina Joki, Beech Grove; 5, Karen Zimmerman, Shelbyville; 6, (Disqualified); 7, Christy Schroeder, Martinsville; 8, Lori Bauke, Indian Creek; 9, Andrea Burkhart, Martinsville; 10, Lisa Brooks, Franklin; 11, Kathy Neff, Richmond; 12, Virginia Acher, Franklin. **Time—1:04.969.**

100 Yard Breaststroke—1, Darlene Stadler, Martinsville; 2, Nancy Noe, Shelbyville; 3, Denise Powers, Perry Meridian; 4, Jeanne Gillespie, Greenfield-Central; 5, Jane Gillespie, Greenfield-Central; 6, Justine Smithers, Decatur Central; 7, Sarah Shutz, Southport; 8, Heidi Kipfer, Shelbyville; 9, Leslie Heineman, Connersville; 10, Kim Reinbold, Shelbyville; 11, Maureen Cook, Franklin; 12, Jill Messenger, Richmond. **Time—1:14.994.**

400 Yard Freestyle Relay—1, Martinsville. Team Members: J. Bishop, A. Burkhart, N. Hutter, J. McAdoo, T. Pesut, T. Schnaiter, C. Schroeder, G. Straatman. 2, Franklin; 3, Greenfield-Central; 4, Shelbyville; 5, Richmond; 6, Franklin Central; 7, Decatur Central; 8, Perry Meridian; 9, Beech Grove; 10, Indian Creek; 11, Connersville; 12, Southport. **Time—3:54.612.**

Winning School—Martinsville, 208 points.

Individual Point Winner—Theresa Pesut, Martinsville, 40 points.

SOUTH ADAMS

200 Yard Medley Relay—1, Muncie Northside. Team Members: L. Allardt, K. Cunliffe, K. Peterson, W. Rudolph, J. Ahlersmeyer, K. Kingen. 2, Muncie Central; 3, Bluffton; 4, Delta; 5, Bellmont; 6, Marion; 7, South Adams; 8, Huntington North; 9, Jay County; 10, Blackford. **Time—2:02.173.**

200 Yard Freestyle—1, Alice Darter, Muncie Northside; 2, Marcia Chico, Muncie Northside; 3, Jenny Dyke, Muncie Northside; 4, Trisha Wulliman, South Adams; 5, Betsy Bryant, Jay County; 6, Lisa Crowe, Delta; 7, Lesa Poling, Huntington North; 8, Syd Dalton, Marion; 9, Amy Stimpson, Bellmont; 10, Margret Miller, Bellmont; 11, Robbin Shura, Jay County. **Time—2:03.181.**

200 Yard Individual Medley—1, Kris Peterson, Muncie Northside; 2, Karen Cunliffe, Muncie Northside; 3, Julie Ahlersmeyer, Muncie Northside; 4, Janet Kramer, Marion; 5, Cathy Shoup, Marion; 6, Janet Van Emon, South Adams; 7, Amy Bryant, Jay County; 8, Rhea Sprunger, South Adams; 9, Beth Huesing, Huntington North; 10, Rhonda McGinnis, Muncie Central; 11, Maricarol Schwering, Blackford; 12, Karen Bates, Bluffton. **Time—2:18.877.**

50 Yard Freestyle—1, Michelle Fellinger, Huntington North; 2, Michelle Neata, Muncie Northside; 3, Alicia Jump, Marion; 4, Cynthia Moser, South Adams; 5, Candy Zoll, Bluffton; 6, Lynn Allardt, Muncie Northside; 7, Lisa Wellman, Bellmont; 8, Julie Hall, Muncie Central; 9, Chris Schoenlein, Jay County; 10, Chris Hines, Delta; 11, Tina Turney, Muncie Central; 12, Gwen Haugk, Bellmont. **Time—:25.779.**

One Meter Diving—1, Diana Cartwright, Muncie Central; 2, Lori Pro, Jay County; 3, Kasey Robey, Marion; 4, Rachel Thames, Muncie Northside; 5, Pat Carney, Marion; 6, Karen Lichtle, Bellmont; 7, Jeanette Vanderspool, Huntington North; 8, Anne Metzler, Muncie Northside; 9, Laura Kosar, Delta; 10, Cindy Tudor, Huntington North; 11, Gina Wantz, Delta; 12, Leigh A. Ditzler, Huntington North. **Total Points—368.55.**

100 Yard Butterfly—1, Alice Darter, Muncie Northside; 2, Sharon Grimm, Winchester; 3, Michelle Fellinger, Huntington North; 4, Jill Hall, Muncie Central; 5, Candy Zoll, Bluffton; 6, Rhea Sprunger, South Adams; 7, Janet Kramer, Marion; 8, Janet Van Emon, South Adams; 9, Maricarol Schwering, Blackford; 10, Colleen Preston, Muncie Northside; 11, Anne Edris, Bluffton; 12, Judy Higgins, Muncie Northside. **Time—1:02.530.**

100 Yard Freestyle—1, Michelle Neata, Muncie Northside; 2, Lesa Poling, Huntington North; 3, Alicia Jump, Marion; 4, Cynthia Moser, South Adams; 5, Lynn Allardt, Muncie Northside; 6, Lisa Wellman, Bellmont; 7, Jennifer Knight, Muncie Central; 8, Chris Schoenlein, Jay County; 9, Ingrid Biberstein, South Adams; 10, Jenny Dasch, Marion; 11, Jenny Kaehr, Bluffton; 12, Tina Turney, Muncie Central. **Time—:57.137.**

500 Yard Freestyle—1, Kris Peterson, Muncie Northside; 2, Marcia Chico, Muncie Northside; 3, Jenny Dyke, Muncie Northside; 4, Trisha Wulliman, South Adams; 5, Betsy Bryant, Jay County; 6, Lisa Crowe, Delta; 7, Syd Dalton, Marion; 8, Amy Stimpson, Bellmont; 9, Beth Huesing, Huntington North; 10, Patricia Parkerson, Huntington North; 11, Robbin Shura, Jay County; 12, Margret Miller, Bellmont. **Time—5:20.034.**

100 Yard Backstroke—1, Julie Hall, Muncie Central; 2, Jill Hall, Muncie Central; 3, Wendy Rudolph, Muncie Northside; 4, Chris Hines, Delta; 5, Amy Bryant, Jay County; 6, Jill Brown, Bellmont; 7, Karen Bates, Bluffton; 8, Susan Kramer, Marion; 9, Beth Lohmuller, Bluffton; 10, Gwen Sprunger, South Adams; 11, Lisa Dolby, Huntington North; 12, Jennifer Knight, Muncie Central. **Time—1:05.606.**

100 Yard Breaststroke—1, Karen Cunliffe, Muncie Northside; 2, Julie Ahlersmeyer, Muncie Northside; 3, Amy DesJean, Bellmont; 4, Cathy Shoup, Marion; 5, Ann Topolewski, Delta; 6, Viki Petrucce, Marion; 7, Jo Hall, Bluffton; 8, Cathie Lohmuller, Bluffton; 9, Lisa Meyer, South Adams; 10, Kerry Carr, Muncie Northside; 11, Rhonda McGinnis, Muncie Central; 12, Shawn Pittenger, Huntington North. **Time—1:12.076.**

400 Yard Freestyle Relay—1, Muncie Northside. Team Members: M. Chico, A. Darter, J. Dyke, M. Neata, C. Preston, W. Rudolph., 2, Huntington North; 3, South Adams; 4, Marion; 5, Jay County; 6, Bellmont; 7, Bluffton; 8, Muncie Central; 9, Delta; 10, Blackford. **Time—3:54.580.**

Winning School—Muncie Northside, 315 points.

Individual Point Winners—Kris Peterson and Alice Darter, Muncie Northside, 40 points each.

SOUTH BEND CLAY

200 Yard Medley Relay—1, S.B. Clay. Team Members: A. Atwood, L. Kenny, R. Klotz, S. Klotz, K. Nesbitt, S. Osmun, T. Troeger. 2, S.B. Adams; 3, S.B. Riley; 4, S.B. LaSalle; 5, Culver Girls Academy; 6, Plymouth; 7, New Prairie. **Time—1:57.546.**

200 Yard Freestyle—1, Janie Beard, S.B. Clay; 2, Yvonne Hofman, S.B. Clay; 3, Becky Sell, S.B. Riley; 4, Karen Kelley, Culver Girls Adademy; 5, Kris Kolasinski, S.B. Adams; 6, Rachel Deacon, S.B. LaSalle; 7, Phyllis Vogel, S.B. Adams; 8, Judy Patrick, S.B. Clay; 9, Paula Lambert, S.B. Riley; 10, Leah Downey, Plymouth; 11, Margaret Hanlon, S.B. Adams; 12, Patty Creed, S.B. LaSalle. **Time—1:59.958.**

200 Yard Individual Medley—1, Gretchen Grote, Culver Girls Academy; 2, Denise Hofman, S.B. Clay; 3, Vikki Carr, S.B. Riley; 4, Susan Klotz, S.B. Clay; 5, Teresa Doering, S.B. Adams; 6, Renee Flesh, S.B. Riley; 7, Mary Casteen, S.B. Clay; 8, Lisa Anderson, S.B. Adams; 9, Ingrid Marshall, S.B. Adams; 10, Emily Bennett, S.B. LaSalle; 11, Marilee Barnhart, New Prairie; 12, Paula Gring, S.B. LaSalle. **Time—2:20.113.**

50 Yard Freestyle—1, Sarah Urban, Culver Girls Academy; 2, Lori Kenney, S.B. Clay; 3, Sandy Osmun, S.B. Clay; 4, Andrea Harrison, S.B. Riley; 5, Jane Doetsch, S.B. Adams; 6, Julie Doetsch, S.B. Adams; 7, Maria Kusbach, S.B. Adams; 8, Terri Wood, New Prairie; 9, Jody Patus, S.B. LaSalle; 10, Tami Troeger, S.B. Clay; 11, Vickie Meister, Plymouth; 12, Lisa Hay, S.B. Riley. **Time—:26.366.**

One Meter Diving—1, Mary Amico, S.B. Adams; 2, Jennifer Sovine, S.B. Clay; 3, Kelly Cook, Plymouth; 4, Sally Manolich, S.B. Clay; 5, Diane Battles, S.B. Clay; 6, Sue Palbykin, Plymouth; 7, Stacey Chmiel, S.B. Riley; 8, Erica Laughlin, Culver Girls Academy; 9, Amy Donnelly, S.B. LaSalle; 10, Sandra Gallucci, Culver Girls Academy; 11, Tracey Frampton, Culver Girls Academy; 12, Cheryl MacMillan, New Prairie. **Total Points—380.55.**

100 Yard Butterfly—1, Lori Kenney, S.B. Clay; 2, Laura Fahey, S.B. Riley; 3, Lisa Anderson, S.B. Adams; 4, Mary Casteen, S.B. Clay; 5, Tami Troeger, S.B. Clay; 6, Patty Creed, S.B. LaSalle; 7, Becky Sell, S.B. Riley; 8, Cynthia Joers, S.B. Adams; 9, Emily Bennett, S.B. LaSalle; 10, Jennifer Parker, S.B. Adams; 11, Anne Johnson, S.B. Riley; 12, Tracey Bennett, S.B. LaSalle. **Time—1:03.796.**

100 Yard Freestyle—1, Janie Beard, S.B. Clay; 2, Ann Atwood, S.B. Clay; 3, Gretchen Grote, Culver Girls Academy; 4, Andrea Harrison, S.B. Riley; 5, Sandy Osmun, S.B. Clay; 6, Julie Doetsch, S.B. Adams; 7, Sarah Urban, Culver Girls Academy; 8, Vikki Carr, S.B. Riley; 9, Jane Doetsch, S.B. Adams; 10, Maria Kusbach, S.B. Adams; 11, Marilyn Brehmer, S.B. Riley; 12, Terri Wood, New Prairie. **Time—:56.004.**

500 Yard Freestyle—1, Denise Hofman, S.B. Clay; 2, Yvonne Hofman, S.B. Clay; 3, Rachel Deacon, S.B. LaSalle; 4, Karen Kelley, Culver Girls Academy; 5, Kris Kolasinski, S.B. Adams; 6, Phyllis Vogel, S.B. Adams; 7, Diane Teumac, S.B. Riley; 8, Judy Patrick, S.B. Clay; 9, Leah Downey, Plymouth; 10, Margaret Hanlon, S.B. Adams; 11, Paula Lambert, S.B. Riley; 12, Marilee Barnhart, New Prairie. **Time—5:28.248.**

100 Yard Backstroke—1, Robin Klotz, S.B. Clay; 2, Teresa Doering, S.B. Adams; 3, Frances Grittani, S.B. Clay; 4, Sherry McLochlin, S.B. Adams; 5, Shelley Kuchta, Culver Girls Academy; 6, Mary Stewart, S.B. Adams; 7, Kelly Johnson, S.B. Clay; 8, Marilyn Brehmer, S.B. Riley; 9, Sharon Moist, Culver Girls Academy; 10, Lisa Hay,

S.B. Riley; 11, Karen McConnell, S.B. LaSalle; 12, Cindy Snyder, S.B. LaSalle. **Time—1:01.842.**

100 Yard Breaststroke—1, Laura Fahey, S.B. Riley; 2, Renee Flesh, S.B. Riley; 3, Susan Klotz, S.B. Clay; 4, Ingrid Marshall, S.B. Adams; 5, Cynthia Joers, S.B. Adams; 6, Kris Nesbitt, S.B. Clay; 7, Vickie Meister, Plymouth; 8, Paula Gring, S.B. LaSalle; 9, Julie Dosmann, S.B. LaSalle; 10, Diane Mennucci, S.B. Adams; 11, Dorothy Brodman, S.B. Clay; 12, Karen Parpart, S.B. Riley. **Time—1:11.792.**

400 Yard Freestyle Relay—1, S.B. Clay. Team Members: A. Atwood, M. Casteen, Y. Hofman, L. Leonard, J. Beard, D. Hofman, R. Klotz. 2, S.B. Adams; 3, Culver Girls Academy; 4, S.B. LaSalle; 5, New Prairie; 6, (Disqualified); 7, Plymouth; 8, S.B. Washington. **Time—3:46.496.**

Winning School—S.B. Clay, 359 points.

Individual Point Winner—Janie Beard, S.B. Clay, 40 points.

SOUTHRIDGE

200 Yard Medley Relay—1, Evansville Harrison. Team Members: Ki. Nicholson, S. Smith, Ka. Nicholson, K. Keating. 2, Washington; 3, Castle; 4, Jasper; 5, Heritage Hills; 6, Southridge; 7, Bedford-North Lawrence; 8, Pike Central; 9, South Spencer. **Time—1:58.43.**

200 Yard Freestyle—1, Jane Coontz, Castle; 2, Jenny Elliott, Bedford-N.L.; 3, Barb Newman, Castle; 4, Peggy Wetherill, Castle; 5, Lori Kilian, Southridge; 6, Sherri Grundhoefer, Heritage Hills; 7, Jody Vogel, Ev. Harrison; 8, Lori Frank, South Spencer; 9, Andrea Merder, Jasper; 10, Julie McMillen, Bedford-N.L.; 11, Tammy Cannon, Pike Central; 12, DeDe Rauch, Pike Central. **Time—1:58.25.**

200 Yard Individual Medley—1, Kimberly Nicholson, Ev. Harrison; 2, Kristi Koch, Heritage Hills; 3, Jacqueline Carrico, Loogootee; 4, Shelly Case, Castle; 5, Vicki Wagner, Jasper; 6, Shannon Kirby, Heritage Hills; 7, Lisa Haas, Jasper; 8, Lori Falk, Castle; 9, Tiffany McGhee, Castle; 10, Jane Cumming, Bedford-N.L.; 11, Linda Lukens, Ev. Harrison; 12, Pam Wink, South Spencer. **Time—2:16.77.**

50 Yard Freestyle—1, Beth Dupps, Jasper; 2, Laura Weber, Bedford-N.L.; 3, Susie Williams, Washington; 4, Rhonda Merkel, Jasper; 5, Sarah Smith, Ev. Harrison; 6, Dana Knies, Jasper; 7, Laura Olinger, Southridge; 8, Stacy Rogers, Pike Central; 9, Valerie Wildman, Bedford-N.L.; 10, Val King, Heritage Hills; 11, Christine Olsen, Washington; 12, Sherri Bettag, Heritage Hills. **Time—:26.93.**

One Meter Diving—1, Sara Rueber, Jasper; 2, Cindy Lucy, Castle; 3, Gipsi Sera, Bedford-N.L.; 4, Leslie Braun, Castle; 5, Shelley Montgomery, Castle; 6, Cindy Elliott, Bedford-N.L.; 7, Natalie Winchell, Heritage Hills; 8, Cathy Riester, Bedford-N.L.; 9, Lizetta McCoy, Heritage Hills; 10, Anne Kincaid, Ev. Harrison; 11, Karen Evans, Ev. Harrison; 12, Cathy Bilderback, Southridge. **Total Points—326.95.**

100 Yard Butterfly—1, Karen Nicholson, Ev. Harrison; 2, Kay Jones, Washington; 3, Susie Williams, Washington; 4, Beth Dupps, Jasper; 5, Mary McMillen, Bedford-N.L.; 6, Lisa Haas, Jasper; 7, Shannon Kirby, Heritage Hills; 8, Laura Hughes, Castle; 9, Tiffany McGhee, Castle; 10, Jody Vogel, Ev. Harrison; 11, Barb Wetzel, Heritage Hills; 12, Angie Flack, Southridge. **Time—1:00.19.**

100 Yard Freestyle—1, Stacy Westfall, Vincennes Lincoln; 2, Cindy Summers, Washington; 3, Laura Weber, Bedford-N.L.; 4, Sarah Smith, Ev. Harrison; 5, Laura Olinger, Southridge; 6, Barb Newman, Castle; 7, Jeanne Hughes, Castle; 8, Dana Knies, Jasper; 9, Stacy Rogers, Pike Central; 10, Valerie Wildman, Bedford-N.L.; 11, Sherri Bettag, Heritage Hills; 12, Lori Frank, South Spencer. **Time—:54.90.**

500 Yard Freestyle—1, Jane Coontz, Castle; 2, Kay Jones, Washington; 3, Lori Kilian, Southridge; 4, Mary McMillen, Bedford-N.L.; 5, Peggy Wetherill, Castle; 6, Angie Flack, Southridge; 7, Sherrie Grundhoefer, Heritage Hills; 8, Julie McMillen, Bedford-N.L.; 9, Tammy Huffman, Heritage Hills; 10, Linda Lukens, Ev. Harrison; 11, DeDe Rauch, Pike Central; 12, Sandra Rideout, Castle. **Time—5:12.22.**

100 Yard Backstroke—1, Kimberly Nicholson, Ev. Harrison; 2, Karen Nicholson, Ev. Harrison; 3, Shelly Case, Castle; 4, Susan Seat, Washington; 5, Kristi Koch, Heritage Hills; 6, Barb Wetzel, Heritage Hills; 7, Jenny Elliott, Bedford-N.L.; 8, Cindy Lucy, Castle; 9, Beth Kersteins, Jasper; 10, Sarah Fortner, Bedford-N.L.; 11, Tammy Laube, Jasper; 12, Kristi Whitehead, Pike Central. **Time—1:00.76.**

100 Yard Breaststroke—1, Stacy Westfall, Vincennes Lincoln; 2, Cindy Summers, Washington; 3, Jacqueline Carrico, Loogootee; 4, Susan Seat, Washington; 5, Vicki Wagner, Jasper; 6, Jane Cumming, Bedford-N.L.; 7, Sherri Durrett, Castle; 8, Dian Bell, Bedford-N.L.; 9, Sharon Thomas, Pike Central; 10, Julie Dwyer, Washington Catholic; 11, Jane Lasher, Castle. **Time—1:09.55.**

400 Yard Freestyle Relay—1, Castle. Team Members: P. Wetherill, L. Falk, B. Newman, J. Coontz. 2, Bedford-North Lawrence; 3, Jasper; 4, Heritage Hills; 5, South Spencer; 6, Evansville Harrison; 7, Pike Central; 8, Washington; 9, Southridge. **Time—4:03.65.**

Winning School—Castle, 231 points.

Individual Point Winners—Jane Coontz, Castle, and Kimberly Nicholson, Evansville Harrison, 40 points each.

TERRE HAUTE SOUTH

200 Yard Medley Relay—1, Bloomington South. Team Members: Je. Board, Ju. Board, R. Koyanagi, T. Stevenson. 2, Bloomington North; 3, Terre Haute South; 4, Terre Haute North; 5, South Putnam; 6, West Vigo; 7, Greencastle; 8, North Putnam. **Time—1:58.43.**

200 Yard Freestyle—1, Chris Lenyo, T.H. North; 2, Julie Board, Bloomington South; 3, Lisa Allen, Greencastle; 4, Lise Brown, Bloomington South; 5, Leslie Osborn, T.H. South; 6, Pam Stipanuk, T.H. South; 7, Cathy Stokes, T.H. North; 8, Robin Liechty, South Putnam; 9, Becky Sinn, Bloomington South; 10, Cheri Monroe, Bloomington North; 11, Kira Lehr, T.H. North; 12, Janine Harris, Bloomington North. **Time—2:03.100.**

200 Yard Individual Medley—1, Julia Harlan, Bloomington North; 2, Jenny Board, Bloomington South; 3, Angela Eckstein, T.H. South; 4, Chris Dowell, T.H. South; 5, Becky Wedemeyer, North Putnam; 6, Yvonne Capacik, West Vigo; 7, Angie Pate, Bloomington North; 8, Nicole Thomas, T.H. North; 9, Gay Wesner, Bloomington North; 10, Debbie Springer, Bloomington South; 11, Alice Campbell, Bloomington South; 12, Cara Conley, T.H. North. **Time—2:19.612.**

50 Yard Freestyle—1, Becky Reimers, Bloomington North; 2, Tina Debro, Bloomington North; 3, Teresa Smith, T.H. North; 4, Kandi Arnold, South Putnam; 5, Cathy Clark, T.H. North; 6, Alicia Bullard, Bloomington North; 7, Lisa Hanlon, Greencastle; 8, Jill Davis, Bloomington South; 9, Audrey Miller, West Vigo; 10, Julie Ross, T.H. North; 11, Michelle McConahay, South Putnam; 12, Randi Willock, T.H. South. **Time—:26.826.**

One Meter Diving—1, Laura Dreesen, Bloomington North; 2, Patty Smith, Bloomington North; 3, Pam Shields, T.H. North; 4, Kim Chestnut, Bloomington South; 5, Susie Schornhorst, Bloomington South; 6, Amy Freudenberg, T.H. South;

7, Nancy Christoph, Bloomington North; 8, Diana Rukes, T.H. South; 9, Jamie Berndt, Greencastle; 10, Shelly Broadstreet, South Putnam; 11, Kris Pece, Bloomington South; 12, Tamara McConahay, South Putnam. **Total Points—382.25.**

100 Yard Butterfly—1, Rene Koyanagi, Bloomington South; 2, Jill Board, Bloomington South; 3, Chris Lenyo, T.H. North; 4, Monique Ponsot, T.H. South; 5, Lisa Hanlon, Greencastle; 6, Lori Hattersley, Bloomington South; 7, Diane Hedrick, Greencastle; 8, Erja Vainio, T.H. South; 9, Stephanie Klein, Bloomington North; 10, Julie Kellams, T.H. North; 11, Cheri Monroe, Bloomington North; 12, Heidi Phifer, T.H. North. **Time—1:01.723.**

100 Yard Freestyle—1, Lisa Allen, Greencastle; 2, Susan Lawson, Bloomington North; 3, Tina Debro, Bloomington North; 4, Kandi Arnold, South Putnam; 5, Cathy Clark, T.H. North; 6, Pam Stipanuk, T.H. South; 7, Teresa Smith, T.H. North; 8, Tracy Stevenson, Bloomington South; 9, Jill Davis, Bloomington South; 10, Carol Furr, Bloomington South; 11, Alicia Bullard, Bloomington North; 12, Julie Ross, T.H. North. **Time—:59.234.**

500 Yard Freestyle—1, Julie Board, Bloomington South; 2, Becky Reimers, Bloomington North; 3, Kim Osborn, T.H. South; 4, Lise Brown, Bloomington South; 5, Leslie Osborn, T.H. South; 6, Audrey Miller, West Vigo; 7, Lori Hattersley, Bloomington South; 8, Cathy Stokes, T.H. North; 9, Robin Liechty, South Putnam; 10, Nicole Thomas, T.H. North; 11, Anne Meyer, Greencastle; 12, Tracey Cloud, South Vermillion. **Time—5:31.406.**

100 Yard Backstroke—1, Rene Koyanagi, Bloomington South; 2, Carol Fischer, T.H. South; 3, Susan Lawson, Bloomington North; 4, Tracy Stevenson, Bloomington South; 5, Chris Dowell, T.H. South; 6, Angie Pate, Bloomington North; 7, Gay Wesner, Bloomington North; 8, Kira Lehr, T.H. North; 9, Carol Furr, Bloomington South; 10, Becky Wedemeyer, North Putnam; 11, Erja Vainio, T.H. South; 12, Kathi Kurtz, North Putnam. **Time—1:04.193.**

100 Yard Breaststroke—1, Jill Board, Bloomington South; 2, Julia Harlan, Bloomington North; 3, Jenny Board, Bloomington South; 4, Debbie Springer, Bloomington South; 5, Yvonne Capacik, West Vigo; 6, Angela Eckstein, T.H. South; 7, Beth Morris, Bloomington North; 8, Jayme Norris, T.H. North; 9, Janine Harris, Bloomington; 10, Marta Hilton, T.H. South; 11, Michelle McConahay, South Putnam. **Time—1:13.886.**

400 Yard Freestyle Relay—1, Terre Haute South. Team Members: C. Fischer, L. Osborn, M. Ponsot, K. Osborn. 2, Bloomington South; 3, Terre Haute North; 4, Bloomington North; 5, Greencastle; 6, West Vigo; 7, South Putnam; 8, South Vermillion. **Time—4:00.746.**

Winning School—Bloomington South, 286 points.

Individual Point Winner—Rene Koyanagi, Bloomington South, 40 points.

WESTERN BOONE

200 Yard Medley Relay—1, Crawfordsville. Team Members: G. Libka, K. Blackwell, S. Grady, M. Pebworth, K. Belding, A. Bennington, A. Roscher. 2, North Montgomery; 3, Western Boone; 4, Lebanon; 5, Southmont; 6, (Disqualified); 7, Brownsburg; 8, Plainfield; 9, Fountain Central; 10, Cascade; 11, Tri-West Hendricks. **Time—2:02.269.**

200 Yard Freestyle—1, Amy Wayman, Zionsville; 2, Leasia Miller, Western Boone; 3, Deanna Bartlett, Brownsburg; 4, Lori Quebe, Western Boone; 5, Sandra Laursen,

Crawfordsville; 6, Sandra Grady, Crawfordsville; 7, Beth Rice, Western Boone; 8, Therese McKinzie, Zionsville; 9, Elizabeth Calhan, Southmont; 10, Janet Boesch, Plainfield; 11, Paula Furr, Crawfordsville; 12, Cambi Moss, Lebanon. **Time—2:04.399.**

200 Yard Individual Medley—1, Ginny Libka, Crawfordsville; 2, Gale Coltrain, Western Boone; 3, Marjorie Pebworth, Crawfordsville; 4, Jean Whitmire, Brownsburg; 5, Kathy Littell, North Montgomery; 6, Jane Coudret, Southmont; 7, Jenny Obremskey, Lebanon; 8, Carol Cardona, Crawfordsville; 9, Tori Warmoth, Western Boone; 10, Kirsten Haggstrom, Zionsville; 11, Petra Wessels, Western Boone; 12, Teri Landes, Brownsburg. **Time—2:17.474.**

50 Yard Freestyle—1, Kennon Blackwell, Crawfordsville; 2, Rhonda Barnett, North Montgomery; 3, Jennifer Corson, Lebanon; 4, Cindy Smith, Plainfield; 5, Patty Dawes, Western Boone; 6, Holly Lechtrecker, Brownsburg; 7, Roxanne Demaree, Western Boone; 8, Kathy Erskine, Lebanon; 9, Becca Robinson, Brownsburg; 10, Amy Cox, Western Boone; 11, Chris Hume, Danville; 12, Beckie Bennett, Plainfield. **Time—:26.394.**

One Meter Diving—1, Kim Mayer, Danville; 2, Lori Marion, Brownsburg; 3, Maureen Whitfield, Plainfield; 4, Beth Mayer, Danville; 5, Tammy Wallace, Brownsburg; 6, Michelle Horney, North Montgomery; 7, Lisa Newman, Western Boone; 8, Penny Robbins, Brownsburg; 9, Chrissy Smith, Tri-West Hendricks; 10, Julie King, Cascade; 11, Judi Robbins, Crawfordsville; 12, Kim Kramer, Western Boone. **Total Points—381.45.**

100 Yard Butterfly—1, Ginny Libka, Crawfordsville; 2, Tori Warmoth, Western Boone; 3, Kim Hoock, Western Boone; 4, Jane Courdret, Southmont; 5, Jenny Obremskey, Lebanon; 6, Glenna McDonald, Danville; 7, Carrie Felton, Brownsburg; 8, Carol Cordona, Crawfordsville; 9, Teresa Savoldi, Southmont; 10, JoEllen Horney, North Montgomery; 11, Lynn Bacon, Brownsburg; 12, Maureen Whitfield, Plainfield. **Time—1:03.648.**

100 Yard Freestyle—1, Gale Coltrain, Western Boone; 2, Shelly Brown, Plainfield; 3, Kennon Blackwell, Crawfordsville; 4, Rhonda Barnett, North Montgomery; 5, Elizabeth Calhan, Southmont; 6, Amy Jones, Southmont; 7, Cindy Smith, Plainfield; 8, Darla Stuart, Brownsburg; 9, Christy Whitaker, Western Boone; 10, Becca Robinson, Brownsburg; 11, Janet Boesch, Plainfield; 12, Roxanne Demaree, Western Boone. **Time—:57.017.**

500 Yard Freestyle—1, Deanna Bartlett, Brownsburg; 2, Brooke Russell, Western Boone; 3, Lori Quebe, Western Boone; 4, Sandra Grady, Crawfordsville; 5, Shelly Brown, Plainfield; 6, Sandra Laursen, Crawfordsville; 7, Beth Rice, Western Boone; 8, Jean Whitmire, Brownsburg; 9, Cambi Moss, Lebanon; 10, Elizabeth Parsons, Zionsville; 11, Holly Jones, Plainfield; 12, Dawn Hine, Lebanon. **Time—5:49.912.**

100 Yard Backstroke—1, Amy Wayman, Zionsville; 2, Leasia Miller, Western Boone; 3, Petra Wessels, Western Boone; 4, Kathy Erskine, Lebanon; 5, Chris Hume, Danville; 6, Pamela Sills, Southmont; 7, Kris McDonald, North Montgomery; 8, Stacy Brown, Plainfield; 9, Lisa Crum, Western Boone; 10, Tina Clodfelter, Brownsburg; 11, Lisa Bohan, Brownsburg; 12, Beckie Bennett, Plainfield. **Time—1:04.680.**

100 Yard Breaststroke—1, Marjorie Pebworth, Crawfordsville; 2, Kathy Littell, North Montgomery; 3, Julie Struck, North Montgomery; 4, Christina Talbert, Western Boone; 5, Ann Bennington, Crawfordsville; 6, Janet Fariss, Lebanon; 7, Patty Dawes, Western Boone; 8, Brenda Goins, Western Boone; 9, Kirsten Haggstrom, Zionsville; 10, Susan Struck, North Montgomery; 11, Teri Landes, Brownsburg; 12, Amy Jones, Southmont. **Time—1:14.744.**

400 Yard Freestyle Relay—1, Western Boone. Team Members: G. Coltrain, L.

Miller, L. Quebe, B. Rice, A. Cox, K. Hoock, B. Russell, C. Whitaker. 2, Brownsburg; 3, Plainfield; 4, Zionsville; 5, Crawfordsville; 6, Lebanon; 7, Fountain Central; 8, North Montgomery; 9, Southmont; 10, Danville; 11, Tri-West Hendricks. **Time—4:01.175.**

Winning School—Western Boone, 264 points.

Individual Point Winner—Ginny Libka, Crawfordsville, 40 points.

STATE RESULTS

200 Yard Medley Relay—1, Ben Davis. Team Members: M. Jones, T. Jones, K. Merklin, P. Oliver. 2, North Central; 3, South Bend Clay; 4, Carmel; 5, Bloomington South; 6, Evansville Harrison. **Time—1:55.992.***

200 Yard Freestyle—1, Linda Grondziak, Ben Davis; 2, Jane Coontz, Castle; 3, Robin MacGregor, New Albany; 4, Joan Young, Lafayette Jefferson; 5, Amy DeMasi, Michigan City Elston; 6, Carolyn McKeever, Pike. **Time—1:57.287.**

200 Yard Individual Medley—1, Sherry Cartwright, Ben Davis; 2, Kimberly Nicholson, Evansville Harrison; 3, Carolyn Mladick, LaPorte; 4, Lauran Deam, Carmel; 5, Diane Williams, Warsaw; 6, Kris Peterson, Muncie Northside. **Time—2:09.229.***

50 Yard Freestyle—1, Beth Ricketts, Madison; 2, Colleen Metzgar, Carmel; 3, Jane Armington, Lawrence North; 4, Karen Backer, Jeffersonville; 5, Monika Jones, Ben Davis; 6, Kennon Blackwell, Crawfordsville. **Time—:25.356.**

One Meter Diving—1, Dee Boice, Franklin; 2, Tracy Grubb, Elkhart Central; 3, Teresa Henderson, Ben Davis; 4, Linda Snelson, Concord; 5, Ann Lombardi, Yorktown; 6, Angie Faidherbe, Portage. **Total Points—430.85.**

100 Yard Butterfly—1, Sherry Cartwright, Ben Davis; 2, Julie Trudgen, North Central; 3, Rene Koyanagi, Bloomington South; 4, Karen Backer, Jeffersonville; 5, Joan Young, Lafayette Jefferson; 6, Karen Nicholson, Evansville Harrison. **Time—:57.991.***

100 Yard Freestyle—1, Buffy Horlander, Ben Davis; 2, Jane Amrington, Lawrence North; 3, Stacy Westfall, Vincennes Lincoln; 4, Carolyn Mladick, LaPorte; 5, Pam Selby, Munster; 6, Colleen Metzgar, Carmel. **Time—:52.499.***

500 Yard Freestyle—1, Linda Grondziak, Ben Davis; 2, Jane Coontz, Castle; 3, Robin MacGregor, New Albany; 4, Kris Peterson, Muncie Northside; 5, Ellen Sachs, Valparaiso; 6, Kathy Smith, Munster. **Time—5:07.957.**

100 Yard Backstroke—1, Buffy Horlander, Ben Davis; 2, Kimberly Nicholson, Evansville Harrison; 3, Amy DeMasi, Michigan City Elston; 4, Karen Nicholson, Evansville Harrison; 5, Robin Klotz, South Bend Clay; 6, Denise Bryant, Southport. **Time—:58.867.***

100 Yard Breaststroke—1, Stacy Westfall, Vincennes Lincoln; 2, Amy Schneckenburger, Chesterton; 3, Beth Chevalier, Goshen; 4, Lauran Deam, Carmel; 5, Laura Fahey, South Bend Riley; 6, Karen Cunliffe, Muncie Northside. **Time—1:09.339.**

400 Yard Freestyle Relay—1, Ben Davis. Team Members: S. Cartwright, L. Grondziak, B. Horlander, M. Jones. 2, South Bend Clay; 3, North Central; 4, Anderson; 5, Lafayette Jefferson; 6, Munster. **Time—3:37.136.***

***Denotes New State Record.**

Team Results

Ben Davis—188; South Bend Clay—68; Carmel—67; Evansville Harrison—64; North Central—63; Lafayette Jefferson—47; Munster—41; New Albany and Bloomington South—40; Muncie Northside—39; Anderson—33; Warsaw—29; Vincennes Lincoln—28; Elkhart Central and LaPorte—27; Castle, Seymour and Michigan City Elston—26; Lawrence North—25; Chesterton—24; Pike and Jeffersonville—22; Concord—18; Franklin—16; Valparaiso—18; Crawfordsville—13; Goshen—12; Logansport and Washington—11; Yorktown and South Bend Riley—10; Portage and Southport—9; Rochester, Penn and Kokomo—8; Elkhart Memorial—7; Hammond Noll, Kokomo Haworth and Danville—5; Merrillville, Hobart and Crown Point—4; Wawasee, Martinsville and Culver Girls Academy—3; Western Boone, Terre Haute South, Bloomington North and Lowell—2; Lake Central and McCutcheon—1.

BEN DAVIS HIGH SCHOOL
1979-80 State Swimming—Girls Champions

PREVIOUS STATE SWIMMING CHAMPIONS

Year	School
1974-75	Lafayette Jefferson
1975-76	Munster
1976-77	Munster
1977-78	Munster
1978-79	Ben Davis
1979-80	Ben Davis

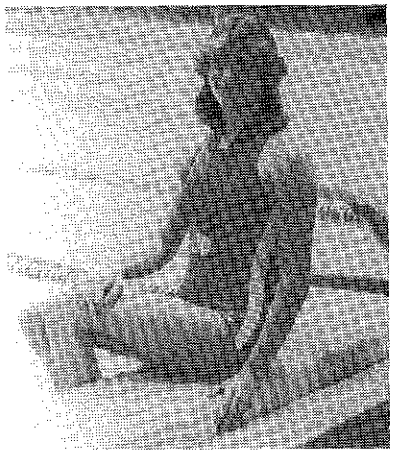

BUFFY HORLANDER
BEN DAVIS HIGH SCHOOL
100 Yard Freestyle—:52.499
100 Yard Backstroke—:58.867

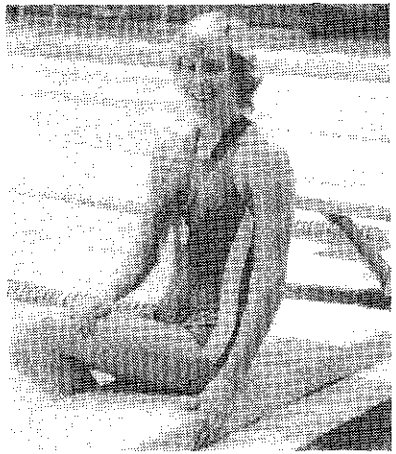

SHERRY CARTWRIGHT
BEN DAVIS HIGH SCHOOL
200 Yard Individual Medley—2:09.229
100 Yard Butterfly—57.991

STACY WESTFALL
VINCENNES LINCOLN HIGH SCHOOL
100 Yard Breaststroke—1:09.189

COLLEEN METZGAR
CARMEL HIGH SCHOOL
50 Yard Freestyle—:25.162

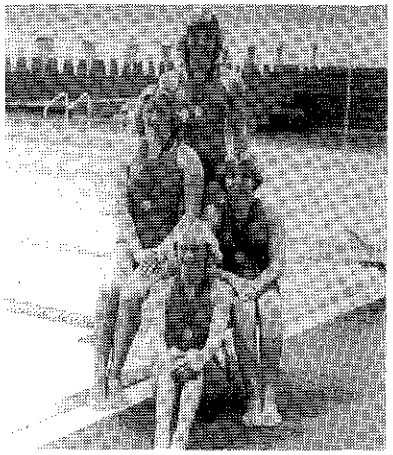

BEN DAVIS HIGH SCHOOL
200 Yard Medley Relay—1:55.992
Clockwise: M. Jones, P. Oliver,
K. Merklin, T. Jones

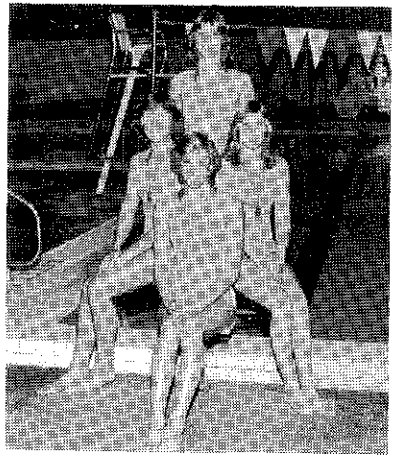

BEN DAVIS HIGH SCHOOL
400 Yard Freestyle Relay—3:37.136
Clockwise: B. Horlander, L. Grondziak,
S. Cartwright, M. Jones

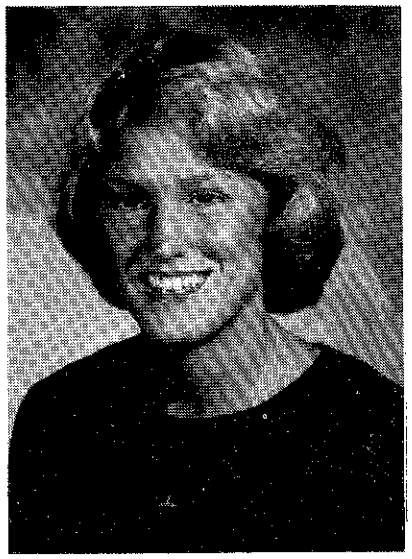

JULIE TRUDGEN
NORTH CENTRAL HIGH SCHOOL (INDPLS.)
1979-80 Mental Attitude Award in Girls Swimming

MENTAL ATTITUDE AWARD IN GIRLS SWIMMING

The IHSAA Executive Committee sponsors the Mental Attitude Award in Girls Swimming to an outstanding senior participant in the State Final Girls Swimming Meet. The recipient must excel in mental attitude, scholarship, leadership and athletic ability in swimming.

1974-75	Pat Lapham, North Central High School (Indpls.)
1975-76	Carol Ann Bartholomew, Valparaiso High School
1976-77	Debra McFadyen, Kokomo Haworth High School
1977-78	Mara Hagan, Terre Haute South High School
1978-79	Elizabeth Ashburn, Ben Davis High School
1979-80	Julie Trudgen, North Central High School (Indpls.)

INDIANA HIGH SCHOOL GIRLS STATE SWIMMING MEET RECORDS

Event	Record	Holder and School	Year
200 Yd. Medley Relay	1:55.992	Ben Davis—M. Jones, T. Jones, Merklin, Oliver	1979-80
200 Yd. Freestyle	1:56.186	Linda Grondziak Ben Davis	1978-79
200 Yd. Ind. Medley	2:09.229	Sherry Cartwright Ben Davis	1979-80
50 Yd. Freestyle	:25.162	Colleen Metzgar Carmel	1979-80
1 Meter Diving	464.94	Alysa Gould Bloomington South	1976-77
100 Yd. Butterfly	:57.991	Sherry Cartwright Ben Davis	1979-80
100 Yd. Freestyle	:52.499	Buffy Horlander Ben Davis	1979-80
500 Yd. Freestyle	5:05.317	Linda Grondziak Ben Davis	1978-79
100 Yd. Backstroke	:58.867	Buffy Horlander Ben Davis	1979-80
100 Yd. Breaststroke	1:09.189	Stacy Westfall Vincennes Lincoln	1979-80
400 Yd. Freestyle Relay	3:37.136	Ben Davis—Cartwright Grondziak, Jones, Horlander	1979-80

1979-80 FINANCIAL REPORT—SWIMMING—GIRLS

SECTIONALS

School	Attendance	Receipts	Expenditures	IHSAA Share/ Deficit(—)
Delphi	244	$ 477.50	$ 633.72	$ 156.22—
Elkhart Central	517	967.00	477.80	244.60
Hobart	369	674.00	1,688.00	1,014.00—
LaPorte	454	735.00	938.60	203.60—
Logansport	340	641.00	732.40	91.40—
Madison Consolidated	246	437.00	1,045.34	608.34—
North Central	222	430.00	875.65	445.65—
Pendleton Heights	351	635.00	754.25	119.25—
Shelbyville	446	823.00	726.80	48.10
South Adams	340	655.00	583.04	35.98
South Bend Clay	283	549.00	449.00	50.00
Southridge	287	552.00	844.65	292.65—
Terre Haute South	220	407.00	343.00	32.00
Western Boone	519	985.00	602.49	191.26
Paid by IHSAA:				
Trophies				490.00—
Ribbons				203.70—
Totals	4838	$8,967.50	$10,694.74	$3,022.87—

STATE

Ball State University	2075	$3,955.60	$2,933.82	$1,021.78
Paid by IHSAA:				
Partic. Schools Exp.				4,618.00—
Trophies				408.00—
Medals				425.60—
Programs				1,365.50—
Ribbons				14.55—
Total				$5,809.87—

SUMMARY:

Sectional Deficit	$3,022.87
State Deficit	5,809.87
Series Deficit	$8,832.74

Swimming—Boys

The Seahorses of Munster High School captured the 43rd Annual IHSAA Boys State Swimming Crown, February 23, 1980, for the seventh time in the past eight years. Garnering 150 points on the strength of victory in the 400 Yard Relay, Munster's score outclassed second place South Bend Riley's 82 points and third place Crown Point's 76.

Three new state records were recorded in the competition. Munster's 400 Yard Freestyle Relay team consisting of D. Bombar, D. Heinz, C. Smith, and J. Tangerman marked a new time of 3:15.058; Doug Elenz of Michigan City Elston set a new record in the 100 Yard Backstroke with a time of 53.355; and, Phil Seaman of Crown Point clocked a new record of 51.990 in the 100 Yard Butterfly.

The Herman F. Keller Mental Attitude Award was presented to Craig McCarron of Valparaiso High School.

SECTIONAL CENTERS AND ASSIGNMENT OF SCHOOLS
February 14 & 16, 1980

1. BLOOMINGTON NORTH (8) (James A. Harvey, Prin.)—Bloomington North, Bloomington South, Center Grove, Indian Creek, Martinsville, Terre Haute North, Terre Haute South, West Vigo.
2. CROWN POINT (12) (Paul Georgas, Prin.)—Crown Point, Hammond Morton, Highland, Kankakee Valley, Knox, Lake Central, Lowell, North Judson, North Newton, Rensselaer, South Newton, Valparaiso.
3. ELKHART CENTRAL (11) (A. L. Bias, Prin.)—Concord, Culver Military, East Noble, Elkhart Central, Elkhart Memorial, Goshen, Howe Military, Plymouth, Tippecanoe Valley, Warsaw, Wawasee.
4. JASPER (8) (Don Noblitt, Prin.)—Bedford-North Lawrence, Castle, Heritage Hills, Jasper, Pike Central, Southridge, South Spencer, Washington.
5. JEFFERSONVILLE (8) (Michael Hennegan, Prin.)—Clarksville, Columbus East, Columbus North, Floyd Central, Jeffersonville, Madison, New Albany, Seymour.
6. KOKOMO HAWORTH (10) (Harry M. McCool, Prin.)—Carroll (Flora), Cass, Eastern (Greentown), Kokomo, Kokomo Haworth, Logansport, Maconaquah, Sheridan, Western, Westfield.
7. LAFAYETTE JEFFERSON (11) (Dennis C. Blind, Prin.)—Attica, Benton Central, Clinton Central, Delphi, Frankfort, Harrison, Lafayette Jefferson, McCutcheon, Seeger, Twin Lakes, West Lafayette.
8. LAPORTE (9) (Jack M. Hyde, Prin.)—Chesterton, Griffith, Hammond Gavit, LaPorte, Merrillville, Michigan City Elston, Michigan City Rogers, New Prairie, Portage.
9. MUNSTER (11) (Dr. John Preston, Prin.)—Gary Mann, Gary Roosevelt, Gary Wallace, Gary West Side, Gary Wirt, Hammond Clark, Hammond High, Hammond Noll, Hammond Technical, Hobart, Munster.
10. PERRY MERIDIAN (13) (James Head, Prin.)—Ben Davis, Brownsburg, Cascade, Danville, Decatur Central, Indpls. Arsenal Technical, Indpls. Washington, Perry Meridian, Plainfield, Southport, Speedway, Western Boone, Zionsville.

11. RICHMOND (10) (Dr. Denney French, Prin.)—Connersville, Greensburg, Hagerstown, Muncie Central, Muncie Northside, Muncie Southside, New Castle, Richmond, South Dearborn, Yorktown.

12. SHELBYVILLE (11) (Ray Craft, Prin.)—Anderson, Beech Grove, Franklin, Franklin Central, Greenfield Central, Highland, Madison Heights, Mt. Vernon (Fortville), Noblesville, Pendleton Heights, Shelbyville.

13. SOUTH ADAMS (9) (Dr. Oren Skinner, Prin.)—Bellmont, Blackford, Bluffton, Delta, Huntington North, Jay County, Manchester, Marion, South Adams.

14. SOUTH BEND CLAY (8) (Phillip Ell, Prin.)—Mishawaka, Penn, Rochester, South Bend Adams, South Bend Clay, South Bend LaSalle, South Bend Riley, South Bend Washington.

15. SOUTHMONT (12) (Ken Coudret, Prin.)—Crawfordsville, Fountain Central, Greencastle, Lebanon, North Montgomery, North Putnam, North Vermillion, Southmont, South Putnam, South Vermillion, Tri-West Hendricks, Western Boone.

16. WARREN CENTRAL (11) (Ernest Medcalfe, Prin.)—Brebeuf, Carmel, Hamilton Southeastern, Indpls. Arlington, Indpls. Howe, Indpls. Marshall, Lawrence Central, Lawrence North, North Central, Pike, Warren Central.

STATE—BALL STATE UNIVERSITY—MUNCIE
February 22 & 23, 1980

SECTIONAL SWIMMING RESULTS—BOYS

BLOOMINGTON NORTH

200 Yard Medley Relay—1, Bloomington South. Team Members: J. Gloye, D. Koyanagi, E. Lewis, S. Olshin, K. Rillo, R. Terry, D. Tyte, C. Wisen, 2, Terre Haute South; 3, Bloomington North; 4, Terre Haute North; 5, West Vigo; 6, Martinsville; 7, Indian Creek. **Time—1:44.883**

200 Yard Freestyle—1, Mike Hagan, Terre Haute South; 2, Jeff Conrad, Terre Haute North; 3, Damon Baker, Terre Haute North; 4, Charley Caskey, Terre Haute North; 5, Roger Burks, Bloomington North; 6, Steve Pilipovich, West Vigo; 7, Kevin Huntley, Bloomington North; 8, Bernie Pesut, Martinsville; 9, John Gloye, Bloomington South; 10, Brian Crowley, Terre Haute South; 11, Doug Wampler, Bloomington South; 12, Brad Robertson, West Vigo. **Time—1:49.464**

200 Yard Individual Medley—1, Jeff LeBeau, Bloomington North; 2, Dan Simkowitz, Bloomington North; 3, David Wisen, Bloomington South; 4, Greg Fischer, Terre Haute South; 5, Jon Hart, Martinsville; 6, Pete Dunbar, Terre Haute North; 7, Doug Bushey, Bloomington North; 8, John Prokop, Terre Haute North; 9, Mike Capicik, West Vigo; 10, Eric Lewis, Bloomington South; 11, Curt Larson, Terre Haute North; 12, Doug Arens, Martinsville. **Time—2:06.561**

50 Yard Freestyle—1, Scott Anshutz, Terre Haute North; 2, Leon Shelton, Bloomington North; 3, Joe Armstrong, Terre Haute South; 4, Don Scott, Terre Haute North; 5, Jud Woodings, Terre Haute South; 6, Tim Zahnd, Martinsville; 7, Roland Tarry, Bloomington South; 8, Troy Shull, Terre Haute North; 9, Scott Daniel, West Vigo; 10, Craig Wisen, Bloomington South; 11, David Wesner, Bloomington North; 12, Dan Tyte, Bloomington South. **Time—:23.308**

One-Meter Diving—1, Barry Day, Bloomington South; 2, Troy Cuthbertson, Terre Haute North; 3, Tom Haflich, Bloomington South; 4, Jim Short, Terre Haute North; 5, Steve Geggie, Bloomington South; 6, Bill Holler, Terre Haute South; 7, Randy Chitwood, Terre Haute North; 8, Greg Eldred, Terre Haute South; 9, Troy Martin,

Martinsville; 10, Mike Burkett, Martinsville; 11, Mike Pruitt, Martinsville; 12, David Wesner, Bloomington North. **Total Points—389.85**

100 Yard Butterfly—1, Kevin Rillo, Bloomington South; 2, Eric Woodings, Terre Haute South; 3, Troy Shull, Terre Haute North; 4, Bob Elsey, Terre Haute North; 5, Chris Hopson, Bloomington South; 6, Gary Luker, Martinsville; 7, David Wisen, Bloomington South; 8, Doug Bushey, Bloomington North; 9, Joe Armstrong, Terre Haute South; 10, Wes Walker, Terre Haute North; 11, Tom Gemlich, West Vigo; 12, Alan Rusnak, Bloomington North. **Time—:56.678**

100 Yard Freestyle—1, Mike Hagan, Terre Haute South; 2, Jeff LeBeau, Bloomington North; 3, Scott Anshutz, Terre Haute North; 4, Leon Shelton, Bloomington North; 5, John Conrad, Terre Haute North; 6, Tim Zahnd, Martinsville; 7, Guy Etheridge, Terre Haute North; 8, Scott Daniel, West Vigo; 9, Steve Geggie, Bloomington South; 10, Eric Sheilds, Bloomington North; 11, Harold Pack, Martinsville; 12, Doug Wampler, Bloomington South. **Time—:49.540**

500 Yard Freestyle—1, Damon Baker, Terre Haute North; 2, Greg Fischer, Terre Haute South; 3, Charley Caskey, Terre Haute North; 4, Roger Burks, Bloomington North; 5, Steve Pilipovich, West Vigo; 6, Steve Mills, Terre Haute North; 7, Bernie Pesut, Martinsville; 8, Kevin Huntley, Bloomington North; 9, Brad Robertson, West Vigo; 10, Brian Crowley, Terre Haute South; 11, Dan Tyte, Bloomington South; 12, Jeff Wheeler, Terre Haute South. **Time—5:09.295**

100 Yard Backstroke—1, Dan Simkowitz, Bloomington North; 2, Bob Elsey, Terre Haute North; 3, Jud Woodings, Terre Haute South; 4, Gary Luker, Martinsville; 5, Eric Woodings, Terre Haute South; 6, Jon Hart, Martinsville; 7, John Gloye, Bloomington South; 8, Guy Etheridge, Terre Haute North; 9, Walter Lemke, West Vigo; 10, Rob Briede, Terre Haute North; 11, Brye Hostetter, Terre Haute South; 12, Eric Lewis, Bloomington South. **Time—:58.571**

100 Yard Breaststroke—1, Don Scott, Terre Haute North; 2, Doug Koyanagi, Bloomington South; 3, Bart Pearce, Terre Haute South; 4, Jim Humphrey, Terre Haute North; 5, Don Holley, West Vigo; 6, Pete Dunbar, Terre Haute North; 7, Steve Olshin, Bloomington South; 8, Eric Sheilds, Bloomington North; 9, Tim Jolivette, Bloomington North; 10, Pradeep Singh, Bloomington North; 11, Jerry Prewitt, Terre Haute South; 12, Steve Geggie, Bloomington South. **Time—1:05.233**

400 Yard Freestyle Relay—1, Terre Haute North. Team Members: S. Anshutz, D. Baker, C. Caskey, J. Conrad, D. Scott, M. Snow, C. Vogal, W. Walker. 2, Bloomington South; 3, Martinsville; 4, Terre Haute South; 5, Bloomington North; 6, West Vigo; 7, Indian Creek. **Time—3:28.105**

Summary of Team Standings—1, Terre Haute North—317; 2, Terre Haute South—202; 3, Bloomington South—197; 4, Bloomington North—190; 5, Martinsville—123; 6, West Vigo—88; 7, Indian Creek—28.

CROWN POINT

200 Yard Medley Relay—1, Valparaiso. Team Members: B. Benedict, T. Bickel, E. Charon, C. McCarron, P. Glynn, D. Peterson, J. Schmucker, B. Thomas. 2, Crown Point; 3, Lowell; 4, Hammond Morton; 5, Lake Central; 6, Highland; 7, North Judson; 8, Rensselaer; 9, North Newton. **Time—1:42.031**

200 Yard Freestyle—1, Brian Cooper, Crown Point; 2, Mark Mavity, Valparaiso; 3, Roger Runk, Valparaiso; 4, Doug Mills, Highland; 5, Tom Kenny, Rensselaer; 6, Daniel Mehrbrodt, Highland; 7, Gerald Scott, Highland; 8, Bruce Shahbaz, Crown Point; 9, Ted Brenn, Lake Central; 10, Ed Kolar, Valparaiso; 11, Kevin Brownewell, Hammond Morton; 12, Keith Brownewell, Hammond Morton. **Time—1:48.138**

200 Yard Individual Medley—1, Nathan Bretscher, Valparaiso; 2, Kenneth Karl, Highland; 3, Edward Krygier, Highland; 4, Mark Platt, Crown Point; 5, Keanan Kintzel, Lowell; 6, Eric Krygier, Highland; 7, Matthew Bretscher, Valparaiso; 8, Richard Veitch, Lake Central; 9, David Rycerz, Hammond Morton; 10, Eric Charon, Valparaiso; 11, Gregory Wilk, Lake Central; 12, Mike Dobrovic, Crown Point. **Time—2:00.548**

50 Yard Freestyle—1, Peter Rodriquez, Highland; 2, Allen Rawlings, Crown Point; 3, John Bockstahler, Lowell; 4, Todd Bickel, Valparaiso; 5, Don Peterson, Valparaiso; 6, Bill Feder, Crown Point; 7, Scott Tomsic, Hammond Morton; 8, John Schmucker, Valparaiso; 9, Jon Letsinger, Crown Point; 10, James Spence, Highland; 11, John Montgomery, Highland; 12, Timothy Young, Lake Central. **Time—:22.766**

One-Meter Diving—1, Kent Klonel, Highland; 2, Greg Huls, Highland; 3, Chris Kelley, Crown Point; 4, Patrick Kowalski, Hammond Morton; 5, Bret Root, Kankakee Valley; 6, John Hammond, Highland; 7, Shannon Buckmaster, Lake Central; 8, Jeff Phillips, Renesselaer; 9, Bill Kerlin, Valparaiso; 10, Dennis Peterson, Valparaiso; 11, Tim Lewis, Crown Point; 12, Dave Montgomery, North Judson. **Total Points—498.45**

100 Yard Butterfly—1, Craig McCarron, Valparaiso; 2, Phil Seaman, Crown Point; 3, Brett Benedict, Valparaiso; 4, Scott Tomsic, Hammond Morton; 5, John Schmucker, Valparaiso; 6, Peter Rodriquez, Highland; 7, Ted Brenn, Lake Central; 8, Matthew Gill, Lake Central; 9, Michael Schuttinga, Lowell; 10, Christopher Clifford, Highland; 11, Thomas Kucer, Highland; 12, Douglas Fork, Hammond Morton. **Time—:53.496**

100 Yard Freestyle—1, Doug Mills, Highland; 2, Allen Rawlings, Crown Point; 3, John Bockstahler, Lowell; 4, Roger Runk, Valparaiso; 5, Bill Feder, Crown Point; 6, Jon Letsinger, Crown Point; 7, Tom Kenny, Rensselaer; 8, James Spence, Highland; 9, Ed Kolar, Valparaiso; 10, Jeff Rutt, Valparaiso; 11, John Montgomery, Highland; 12, Arman Kasparian, Lowell. **Time—:49.89**

500 Yard Freestyle—1, Brian Cooper, Crown Point; 2, Nathan Bretscher, Valparaiso; 3, Mark Mavity, Valparaiso; 4, Christopher Clifford, Highland; 5, Matthew Bretscher, Valparaiso; 6, Daniel Mehrbrodt, Highland; 7, Gerald Scott, Highland; 8, Kevin Brownewell, Hammond Morton; 9, Gregory Wilk, Lake Central; 10, Keith Brownewell, Hammond Morton; 11, Timothy Blaine, Crown Point; 12, Dave Eichelberger, North Judson. **Time—4:50.78**

100 Yard Backstroke—1, Kenneth Karl, Highland; 2, Phil Seaman, Crown Point; 3, Keanan Kintzel, Lowell; 4, Todd Bickel, Valparaiso; 5, Eric Krygier, Highland; 6, Christopher Wilson, Hammond Morton; 7, Timothy Young, Lake Central; 8, Phil Glynn, Valparaiso; 9, Joe Verbrugge, Rensselaer; 10, Brian McLaughlin, North Judson; 11, Bruce Shahbaz, Crown Point; 12, Brandon Windham, North Newton. **Time—:55.698**

100 Yard Breaststroke—1, Mark Platt, Crown Point; 2, Edward Krygier, Highland; 3, Brett Benedict, Valparaiso; 4, Bill Thomas, Valparaiso; 5, Eric Charon, Valparaiso; 6, Hiromu Asano, Highland; 7, Bob Zurek, Highland; 8, David Kras, Lake Central; 9, David Rycerz, Hammond Morton; 10, Matt Tollar, North Judson; 11, Mark Zachocki, Lake Central; 12, Gary Bond, Hammond Morton. **Time—1:03.240**

400 Yard Freestyle Relay—1, Valparaiso. Team Members: N. Bretscher, M. Mavity, C. McCarron, R. Runk, M. Bretscher, E. Kolar, J. Rutt, S. Schuck. 2, Highland; 3, Lake Central; 4, Crown Point; 5, Lowell; 6, Hammond Morton; 7, North Judson; 8, Rensselaer. **Time—3:21.171**

Summary of Team Standings—1, Valparaiso—291; 2, Highland—265; 3, Crown Point—215; 4, Hammond Morton—99; 5, Lowell—95; 6, Lake Central—93; 7, Rensselaer—46; 8, North Judson—36; 9, Kankakee Valley—10; 10, North Newton—9.

ELKHART CENTRAL

200 Yard Medley Relay—1, Goshen. Team Members: Ma. Ahonen, Mi. Ahonen, M. Farver, M. Jameson, C. Kercher, D. MacDonald, D. McCann, B. Tedstrom. 2, Elkhart Central; 3, Plymouth; 4, Warsaw; 5, Concord; 6, Wawasee; 7, East Noble; 8, Tippecanoe Valley; 9, Elkhart Memorial. **Time—1:42.547**

200 Yard Freestyle—1, Steve Conder, Goshen; 2, Allen Ahonen, Goshen; 3, Scott Garvin, Goshen; 4, Tim Blackwood, Elkhart Memorial; 5, Dave Johnson, Elkhart Central; 6, Todd Pfeffer, Elkhart Central; 7, Kent Crussemeyer, Concord; 8, John Pifer, Wawasee; 9, Mark Bishopp, Warsaw; 10, Chris Doyle, Warsaw; 11, Todd Denman, Elkhart Central. **Time—1:48.055**

200 Yard Individual Medley—1, Don MacDonald, Goshen; 2, Chris Shoup, Concord; 3, Greg Carpenter, Wawasee; 4, Adam Grant, Elkhart Central; 5, Mark Ahonen, Goshen; 6, Mike Ahonen, Goshen; 7, Stan Knight, Elkhart Central; 8, Ric Clark, Warsaw; 9, Clay Burkey, Warsaw; 10, Dave Hilde, Concord; 11, Thom Glass, East Noble; 12, Larry Varner, Warsaw. **Time—2:05.237**

50 Yard Freestyle—1, Bill Tedstrom, Goshen; 2, Tim Thul, Goshen; 3, David Lovejoy, Elkhart Memorial; 4, Mike Clark, Warsaw; 5, David Benefiel, Plymouth; 6, Brett Cumberland, Tippecanoe Valley; 7, Mark Sleppy, Goshen; 8, Troy Webb, Wawasee; 9, Jeff Matz, Elkhart Central; 10, Jim Acksel, Concord; 11, David Findlay, Elkhart Memorial; 12, Carl Bice, Wawasee. **Time—:22.981**

One-Meter Diving—1, Kevin Templeton, Wawasee; 2, Mike Kronk, Concord; 3, Brad Martin, Concord; 4, Dana Lockwood, Elkhart Memorial; 5, Steve Rodkey, Elkhart Central; 6, David Atkins, Plymouth; 7, Rob Jenks, Elkhart Memorial; 8, Donald Brown, Elkhart Memorial; 9, Doug Kronk, Concord; 10, Mark Ray, Elkhart Central; 11, Kevin Sentell, Goshen; 12, Andrew Miller, Howe Military. **Total Points—342.85**

100 Yard Butterfly—1, Chris Shoup, Concord; 2, Greg Carpenter, Wawasee; 3, David Thomas, Plymouth; 4, Tim Blackwood, Elkhart Memorial; 5, Chris Marriott, Warsaw; 6, Craig Kercher, Goshen; 7, Mark Sleppy, Goshen; 8, Mark Yeakey, Elkhart Central; 9, William Nixon, Plymouth; 10, Franz Morsches, Culver Military; 11, Mark Jamesen, Goshen; 12, Jim Donahoe, Concord. **Time—:56.223**

100 Yard Freestyle—1, Bill Tedstrom, Goshen; 2, David Lovejoy, Elkhart Memorial; 3, Tim Thul, Goshen; 4, Scott Garvin, Goshen; 5, Dave Johnson, Elkhart Central; 6, Mike Clark, Warsaw; 7, Troy Webb, Wawasee; 8, David Benefiel, Plymouth; 9, Carl Bice, Wawasee; 10, Steve Doyle, Warsaw; 11, Brett Cumberland, Tippecanoe Valley; 12, Jeff Matz, Elkhart Central. **Time—:50.294**

500 Yard Freestyle—1, Steve Conder, Goshen; 2, Allen Ahonen, Goshen; 3, Matt Lechner, Goshen; 4, Todd Pfeffer, Elkhart Central; 5, Kent Crussemeyer, Concord; 6, John Pifer, Wawasee; 7, Mark Bishopp, Warsaw; 8, Todd North, Elkhart Central; 9, Chris Doyle, Warsaw; 10, Todd Denman, Elkhart Central; 11, Andy Wysong, Wawasee; 12, Dave Reuter, Tippecanoe Valley. **Time—4:57.528**

100 Yard Backstroke—1, Don MacDonald, Goshen; 2, David Thomas, Plymouth; 3, Chris Cummins, Warsaw; 4, Mark Farver, Goshen; 5, Tal Walton, Elkhart Central; 6, Chris Marriott, Warsaw; 7, Steve Doyle, Warsaw; 8, William Nixon, Plymouth; 9, Jim Acksel, Concord; 10, James McKibben, East Noble; 11, Matt Lucchese, Elkhart Central; 12, Tim Crum, Wawasee. **Time—:57.653**

100 Yard Breaststroke—1, Bill Nye, Elkhart Central; 2, Adam Grant, Elkhart Central; 3, David McCann, Goshen; 4, Mike Ahonen, Goshen; 5, Clay Burkey,

Warsaw; 6, Mark Ahonen, Goshen; 7, Stan Knight, Elkhart Central; 8, Bob Sadenwater, Warsaw; 9, Carry McKibben, East Noble; 10, Dave Hilde, Concord; 11, Doug Mayhew, Warsaw; 12, Joe Harter, Tippecanoe Valley. **Time—1:04.518**

400 Yard Freestyle Relay—1, Goshen. Team Members: A. Ahonen, S. Conder, S. Garvin, C. Kercher, M. Lechner, M. Sleppy, T. Thul. 2, Wawasee; 3, Elkhart Memorial; 4, Elkhart Central; 5, Warsaw; 6, Tippecanoe Valley; 7, Concord; 8, Howe Military; 9, Plymouth; 10, East Noble. **Time—3:23.008**

Summary of Team Standings—1, Goshen—335; 2, Elkhart Central—187; 3, Warsaw—148; 4, Concord—123; 5, Wawasee—119; 6, Elkhart Memorial—96; 7, Plymouth—90; 8, Tippecanoe Valley—41; 9, East Noble—29; 10, Howe Military—11; 11, Culver Military—3.

JASPER

200 Yard Medley Relay—1, Bedford-North Lawrence. Team Members: M. Bugh, C. Crosby, B. Deckard, T. Garofola, T. Jackson, E. Robinson, T. Ryan, T. Shaver. 2, Pike Central; 3, Heritage Hills; 4, Castle; 5, Southridge; 6, South Spencer; 7, Jasper. **Time—1:44.944**

200 Yard Freestyle—1, Doug Becker, Pike Central; 2, Jim Concannon, Bedford-North Lawrence; 3, Brett Swihart, Castle; 4, James Richard, South Spencer; 5, Charles Stratton, Pike Central; 6, Brian Davis, Pike Central; 7, Jim Smale, Bedford-North Lawrence; 8, Brian Peters, Southridge; 9, Tim Murphy, Bedford-North Lawrence; 10, Steve Haigh, Castle; 11, Tom Schwinghammer, Southridge; 12, Tim Morris, Castle. **Time—1:55.996**

200 Yard Individual Medley—1, Eric Robinson, Bedford-North Lawrence; 2, Andy Haas, Castle; 3, Ron Whaley, Pike Central; 4, David Howell, Heritage Hills; 5, Cort Crosby, Bedford-North Lawrence; 6, Lex Brashear, Washington; 7, Joe Haseman, Washington; 8, John Wagner, Jasper; 9, Dennis Becker, Pike Central; 10, Dan Barrett, Castle; 11, John Huffman, Heritage Hills; 12, Dan Koch, Heritage Hills. **Time—2:06.039**

50 Yard Freestyle—1, Mike Bugh, Bedford-North Lawrence; 2, Todd Smith, Heritage Hills; 3, Steve Sartore, Castle; 4, Jeff Shaver, Bedford-North Lawrence; 5, Kevin Davis, Pike Central; 6, Scott Tyring, Pike Central; 7, Jeff Bettag, Heritage Hills; 8, Mike Gray, Pike Central; 9, Dave Clouse, Bedford-North Lawrence; 10, Mark Fierst, Jasper; 11, Tom Berger, Jasper; 12, Brett Stallings, South Spencer. **Time—:22.737**

One-Meter Diving—1, Tim Ryan, Bedford-North Lawrence; 2, Mark McCandless, Pike Central; 3, John Hurst, Castle; 4, Kevin Rauscher, Southridge; 5, Kirk House, Castle; 6, Jim Wittenbraker, Castle; 7, Randy Payen, Bedford-North Lawrence; 8, Todd Elliott, Heritage Hills; 9, Tom Berger, Jasper; 10, David Wheeler, Pike Central; 11, John Craig, Pike Central; 12, Dean Fischer, Jasper. **Total Points—373.85**

100 Yard Butterfly—1, Eric Robinson, Bedford-North Lawrence; 2, David Howell, Heritage Hills; 3, Brett Swihart, Castle; 4, Bill Deckard, Bedford-North Lawrence; 5, James Freeland, Pike Central; 6, Brad Zoglman, Heritage Hills; 7, Lex Brashear, Washington; 8, Jeff Shaver, Bedford-North Lawrence; 9, Roger Miller, Southridge; 10, Tony Mika, Castle; 11, Roger Becker, Pike Central; 12, James Boyer, South Spencer. **Time—:56.307**

100 Yard Freestyle—1, Mike Bugh, Bedford-North Lawrence; 2, Todd Lucy, Castle; 3, Andy Haas, Castle; 4, Doug Becker, Pike Central; 5, James Richard, South Spencer; 6, Kevin Davis, Pike Central; 7, Todd Smith, Heritage Hills; 8, James Deckard, Bedford-North Lawrence; 9, Scott Scales, Southridge; 10, Robert Jiminez,

South Spencer; 11, Tim Murphy, Bedford-North Lawrence; 12, Bryan McLain, Pike Central. **Time—:50.097**

500 Yard Freestyle—1, Jim Concannon, Bedford-North Lawrence; 2, Brian Peters, Southridge; 3, Charles Stratton, Pike Central; 4, Steve Sartore, Castle; 5, Jim Smale, Bedford-North Lawrence; 6, Dennis Becker, Pike Central; 7, Brian Davis, Pike Central; 8, Steve Haigh, Castle; 9, Brad Boofer, Bedford-North Lawrence; 10, Tom Schwinghammer, Southridge; 11, Morgan Miller, South Spencer; 12, Lenny Schepers, Jasper. **Time—5:18.288**

100 Yard Backstroke—1, Bill Deckard, Bedford-North Lawrence; 2, Ron Whaley, Pike Central; 3, Mike Gray, Pike Central; 4, James Deckard, Bedford-North Lawrence; 5, Greg Martin, Castle; 6, John Huffman, Heritage Hills; 7, Scott Tyring, Pike Central; 8, John Wagner, Jasper; 9, Tim Jackson, Bedford-North Lawrence; 10, Scott Scales, Southridge; 11, Tim Morris, Castle; 12, Tony Wilson, Castle. **Time—1:00.103**

100 Yard Breaststroke—1, Cort Crosby, Bedford-North Lawrence; 2, Todd Lucy, Castle; 3, James Freeland, Pike Central; 4, Joe Haseman, Washington; 5, Dan Koch, Heritage Hills; 6, Tom Shaver, Bedford-North Lawrence; 7, Doug Zehr, Bedford-North Lawrence; 8, Jay Claridge, Pike Central; 9, Don Gibbs, Castle; 10, Shannon Gehlhausen, Southridge; 11, Len Peters, Southridge; 12, Wes Lasher, Heritage Hills. **Time—1:04.904**

400 Yard Freestyle Relay—1, Castle. Team Members: A. Haas, T. Lucy, S. Sartore, B. Swihart, S. Haigh, T. Mika, T. Morris, T. Wilson. 2, Pike Central; 3, Bedford-North Lawrence; 4, South Spencer; 5, Southridge; 6, Jasper; 7, Heritage Hills. **Time—3:34.240**

Summary of Team Standings—1, Bedford-North Lawrence—308; 2, Pike Central—255; 3, Castle—215; 4, Heritage Hills—124; 5, Southridge—91; 6, South Spencer—68; 7, Jasper—53; 8, Washington—34.

JEFFERSONVILLE

200 Yard Medley Relay—1, Columbus East. Team Members: D. Downey, M. Frohman, R. Weaver, C. Williams, D. Hunt, D. Jaquess, G. Warren, G. Weaver. 2, Columbus North; 3, Jeffersonville; 4, Floyd Central; 5, New Albany; 6, Seymour. **Time—1:43.244**

200 Yard Freestyle—1, Jim Barkman, Columbus North; 2, Glen Anderson, Columbus North; 3, Chris Bear, Madison; 4, Brian Stopher, New Albany; 5, Scott Spofford, Columbus East; 6, Phillip Corrao, Jeffersonville; 7, Mike McCutchan, Floyd Central; 8, Jay Little, Columbus North; 9, Thad Miller, Seymour; 10, Chris Spivey, Floyd Central; 11, Greg Bierman, Floyd Central; 12, Doug Leffler, Seymour. **Time—1:50.028**

200 Yard Individual Medley—1, Mark Staublin, Columbus North; 2, Keith Bean, Columbus North; 3, David Blankenbeker, Jeffersonville; 4, Mike Frohman, Columbus East; 5, George Archer, Columbus North; 6, Thomas O'Shea, Jeffersonville; 7, Jon Watts, Floyd Central; 8, Dave Linson, Seymour; 9, Jimmy Wimsatt, Floyd Central; 10, Gene Weaver, Columbus East; 11, John Krug, Floyd Central; 12, Mike O'Shea, Jeffersonville. **Time—2:05.514**

50 Yard Freestyle—1, Robert Weaver, Columbus East; 2, Vint Moore, Columbus North; 3, Brian Beck, New Albany; 4, Gary Critzer, Columbus North; 5, Kevin Bridgetts, Columbus North; 6, David Furlong, Jeffersonville; 7, Chris Williams, Columbus East; 8, Chuck Lockhart, Floyd Central; 9, Trent Grantz, Floyd Central; 10, Dan Bear, Madison; 11, Thomas Mulflur, Jeffersonville; 12, Kevin Weber, Seymour. **Time—:23.391**

One-Meter Diving—1, Lindsey Tanner, Columbus North; 2, David Skaggs, Jeffersonville; 3, Tim Baker, Floyd Central; 4, Joey Meagher, Floyd Central; 5, Scott Tucker, Columbus East; 6, Barry Acton, Columbus North; 7, Duane York, Jeffersonville; 8, Keith Meriwether, Floyd Central; 9, Greg Warren, Columbus East; 10, Phil Dodge, Columbus North; 11, Doug Mayrose, Jeffersonville; 12, Richard White, Madison. **Total Points—450.70**

100 Yard Butterfly—1, Mark Staublin, Columbus North; 2, Matt Kraft, Jeffersonville; 3, Kenny Mennen, Columbus North; 4, Brian Stopher, New Albany; 5, Dave Linson, Seymour; 6, Eric Craig, New Albany; 7, Gary Critzer, Columbus North; 8, Andy Carroll, Floyd Central; 9, Dale Downey, Columbus East; 10, John Krug, Floyd Central; 11, Roger Howard, New Albany; 12, Steve Mayrose, Jeffersonville. **Time—:54.320**

100 Yard Freestyle—1, Chris Bear, Madison; 2, Brian Beck, New Albany; 3, Glen Anderson, Columbus North; 4, Mike Sebahar, Columbus North; 5, George Archer, Columbus North; 6, Trent Grantz, Floyd Central; 7, Greg Popp, Jeffersonville; 8, Chris Williams, Columbus East; 9, David Furlong, Jeffersonville; 10, Greg Bierman, Floyd Central; 11, Chuck Lockhart, Floyd Central; 12, Keith Hill, Madison. **Time—:50.344**

500 Yard Freestyle—1, Jim Barkman, Columbus North; 2, Mike McCutchan, Floyd Central; 3, Scott Spofford, Columbus East; 4, David Blankenbeker, Jeffersonville; 5, Richard Tucker, Columbus North; 6, Bill Brands, Columbus North; 7, Doug Leffler, Seymour; 8, Chris Spivey, Floyd Central; 9, Gene Weaver, Columbus East; 10, Thad Miller, Seymour; 11, Thomas O'Shea, Jeffersonville; 12, Rick Horstman, Seymour. **Time—5:00.715**

100 Yard Backstroke—1, Kenny Mennen, Columbus North; 2, Robert Weaver, Columbus East; 3, Dale Downey, Columbus East; 4, Phillip Corrao, Jeffersonville; 5, Dan Bear, Madison; 6, Keith Dunn, Columbus East; 7, Jon Watts, Floyd Central; 8, Micah Bodner, Floyd Central; 9, Mark Jones, Madison; 10, Matt Chalfant, New Albany; 11, Ike Stearns, Jeffersonville; 12, Kevin Bridgetts, Columbus North. **Time—:59.609**

100 Yard Breaststroke—1, Mike Frohman, Columbus East; 2, Gregg Popp, Jeffersonville; 3, Thomas Mulflur, Jeffersonville; 4, Keith Bean, Columbus North; 5, Hugh Mickel, Columbus North; 6, Mike O'Shea, Jeffersonville; 7, Greg Warren, Columbus East; 8, Jimmy Wimsatt, Floyd Central; 9, Greg Smith, Columbus East; 10, Ron Hilderbrand, Columbus North; 11, Todd Dooley, New Albany; 12, Dan Lawson, Floyd Central. **Time—1:03.861**

400 Yard Freestyle Relay—1, Columbus North. Team Members: G. Anderson, J. Barkman, M. Sebahar, M. Staublin, G. Archer, K. Bean, J. Little, R. Tucker. 2, New Albany; 3, Jeffersonville; 4, Floyd Central; 5, Seymour; 6, Madison; 7, Columbus East. **Time—3:28.367**

Summary of Team Standings—1, Columbus North—336; 2, Jeffersonville—197; 3, Columbus East—193; 4, Floyd Central—164; 5, New Albany—109; 6, Seymour—71; 7, Madison—65.

KOKOMO HAWORTH

200 Yard Medley Relay—1, Kokomo Haworth. Team Members: G. Achors, C. Bingaman, C. Boneham, L. Lammott, B. Gibson, C. Glass, S. Miethke, B. Williams. 2, Logansport; 3, Eastern; 4, Western; 5, Kokomo; 6, Maconaquah; 7, Cass; 8, Carroll; 9, Westfield-Washington. **Time—1:43.07**

200 Yard Freestyle—1, Mike Wood, Western; 2, Doug Glenn, Kokomo Haworth; 3, Chris Williams, Western; 4, Kevin Renard, Kokomo Haworth; 5, Frans Demouge,

Eastern; 6, David Rocchio, Kokomo Haworth; 7, Bill Kovacs, Logansport; 8, Matt Lyons, Eastern; 9, Todd McElfresh, Kokomo; 10, Rusty Watts, Logansport; 11, Craig Burkett, Cass; 12, Scott Hargraves, Western. **Time—1:47.99**

200 Yard Individual Medley—1, Greg Achors, Kokomo Haworth; 2, Lance Lammott, Kokomo Haworth; 3, Byron Gibson, Kokomo Haworth; 4, Jim Faulkner, Western; 5, Rick Sisson, Cass; 6, Mike Williams, Western; 7, Charles Blankenship, Eastern; 8, Mike Kovacs, Logansport; 9, Mark Hartley, Maconaquah; 10, Chris Morris, Cass; 11, Scott Hamilton, Maconaquah; 12, John Smith, Cass. **Time—2:00.87**

50 Yard Freestyle—1, Chris Boneham, Kokomo Haworth; 2, Steve Dunn, Maconaquah; 3, Brent Williams, Kokomo Haworth; 4, Phil Chatlosh, Western; 5, David Ellers, Kokomo Haworth; 6, Mark Downs, Westfield-Washington; 7, Mark Schumacher, Maconaquah; 8, David Stauffer, Maconaquah; 9, Steven Nelson, Eastern; 10, Phil Snyder, Logansport; 11, Phil Ford, Kokomo; 12, Dave Wisler, Cass. **Time—:22.90**

One-Meter Diving—1, David Colvin, Kokomo Haworth; 2, Dale Curtis, Logansport; 3, Mark Sullivan, Eastern; 4, Rodney Selvio, Logansport; 5, Keith Horner, Maconaquah; 6, Todd Kelly, Western; 7, Steve Tabler, Cass; 8, Rex White, Eastern; 9, Scott Lowes, Logansport; 10, Dennis Hawley, Maconaquah; 11, Dave Ferreira, Maconaquah; 12, Daryl Campbell, Kokomo Haworth. **Total Points—346.65**

100 Yard Butterfly—1, Greg Achors, Kokomo Haworth; 2, David Rocchio, Kokomo Haworth; 3, Mark Warden, Western; 4, David Agnew, Kokomo; 5, Scott Miethke, Kokomo Haworth; 6, Rusty Watts, Logansport; 7, Rick Sisson, Cass; 8, Charles Blankenship, Eastern; 9, Mark Hartley, Maconaquah; 10, Michael Williams, Kokomo; 11, Mike Kovacs, Logansport; 12, Mark Schumacher, Maconaquah. **Time—:53.41**

100 Yard Freestyle—1, Doug Leyda, Kokomo Haworth; 2, Steve Dunn, Maconaquah; 3, Mark Downs, Westfield-Washington; 4, Bruce Isley, Logansport; 5, David Ellers, Kokomo Haworth; 6, Paul Renard, Kokomo Haworth; 7, Derek Raulerson, Maconaquah; 8, Mark Maupin, Kokomo; 9, Dave Wisler, Cass; 10, Phil Ford, Kokomo; 11, Quay Hicks, Western; 12, Tom Donahue, Western. **Time—:51.01**

500 Yard Freestyle—1, Mike Wood, Western; 2, Doug Glenn, Kokomo Haworth; 3, Frans Demouge, Eastern; 4, Kevin Renard, Kokomo Haworth; 5, Chris Williams, Western; 6, Scott Miethke, Kokomo Haworth; 7, Todd McElfresh, Kokomo; 8, Matt Lyons, Eastern; 9, Scott Hargraves, Western; 10, Bill Kovacs, Logansport; 11, Scott Hamilton, Maconaquah; 12, Craig Burkett, Cass. **Time—4:52.58**

100 Yard Backstroke—1, Chris Bingaman, Kokomo Haworth; 2, Walter Little, Logansport; 3, Mark Warden, Western; 4, Byron Gibson, Kokomo Haworth; 5, Phil Snyder, Logansport; 6, Shawn Glass, Kokomo Haworth; 7, Steven Nelson, Eastern; 8, Brett Zell, Cass; 9, Greg Foster, Maconaquah; 10, Brad Woolley, Kokomo; 11, Mike Williams, Western; 12, Matt Cain, Cass. **Time—:57.98**

100 Yard Breaststroke—1, Lance Lammott, Kokomo Haworth; 2, David Agnew, Kokomo; 3, Doug Leyda, Kokomo Haworth; 4, Doug Stephan, Logansport; 5, Jim Faulkner, Western; 6, Craig Glass, Kokomo Haworth; 7, Quay Hicks, Western; 8, Larry Morrill, Maconaquah; 9, Kenny Brown, Logansport; 10, Chris Morris, Cass; 11, David Skinner, Logansport; 12, Richard Hackler, Eastern. **Time—1:05.35**

400 Yard Freestyle Relay—1, Kokomo Haworth. Team Members: C. Bingaman, C. Boneham, D. Ellers, D. Glenn, D. Leyda, K. Renard, P. Renard, D. Rocchio. 2,

Western; 3, Maconaquah; 4, Logansport; 5, Cass, 6, Kokomo; 7, Eastern; 8, Carroll. **Time—3:26.91**

Summary of Team Standings—1, Kokomo Haworth—373; 2, Western—193; 3, Logansport—159; 4, Eastern—111; 5, Maconaquah—105; 6, Kokomo—89; 7, Cass—79; 8, Westfield-Washington—29; 9, Carroll—20.

LAFAYETTE JEFFERSON

200 Yard Medley Relay—1, Frankfort. Team Members: C. Calvert, W. Graebe, M. Lohsl, K. Maddock, A. Morrison, D. Morrison, M. Steinmetz, C. Tull. 2, West Lafayette; 3, Harrison; 4, Lafayette Jefferson; 5, Delphi; 6, McCutcheon; 7, Attica; 8, Benton Central; 9, Twin Lakes; 10, Seeger. **Time—1:45.038**

200 Yard Freestyle—1, John Moody, Lafayette Jefferson; 2, Sven Soedel, West Lafayette; 3, Tyler Nelson, Harrison; 4, Jeffery Davidson, Harrison; 5, Dean Morrison, Frankfort; 6, Robert Hendershott, Harrison; 7, Steve Bittles, West Lafayette; 8, Jeffery Bogetto, Lafayette Jefferson; 9, Gary McCauley, McCutcheon; 10, Thomas Mullen, Lafayette Jefferson; 11, David Murray, Benton Central; 12, David Mihalko, West Lafayette. **Time—1:49.148**

200 Yard Individual Medley—1, Will Graebe, Frankfort; 2, Shannon Miller, Harrison; 3, Jim Russell, McCutcheon; 4, David Buffington, West Lafayette; 5, Dennis Auckley, West Lafayette; 6, Dan Auckley, West Lafayette; 7, Joel Arnold, Harrison; 8, Jay Summers, Lafayette Jefferson; 9, Douglas Kildsig, Harrison; 10, Matthew Benner, Lafayette Jefferson; 11, Jim Bush, McCutcheon; 12, Edgar Haynes, Benton Central. **Time—2:03.396**

50 Yard Freestyle—1, Sidney Miller, Harrison; 2, Steven Julian, Harrison; 3, Scott Freeman, Harrison; 4, Jerry Lowe, Seeger; 5, Steve Spencer, McCutcheon; 6, Craig Street, Twin Lakes; 7, William Ringer, Seeger; 8, Chip McCulloch, Frankfort; 9, Dave Harford, Delphi; 10, Rodney Gillen, Benton Central; 11, Bill Spear, Frankfort; 12, Mark Freed, West Lafayette. **Time—:23.293**

One-Meter Diving—1, Matt Steinmetz, Frankfort; 2, Scott Freeman, Harrison; 3, Brian Kirsch, Benton Central; 4, Jeff Weiss, Benton Central; 5, Francis Bernier, Lafayette Jefferson; 6, Bill Dorsam, Frankfort; 7, Alan Herron, Harrison; 8, David Thoe, West Lafayette; 9, Gary Martinez, McCutcheon; 10, James Barnett, Seeger; 11, David Smyth, Attica; 12, Rob Wood, Delphi. **Total Points—360.35**

100 Yard Butterfly—1, Shannon Miller, Harrison; 2, Matt Lohsl, Frankfort; 3, Mark Malven, Harrison; 4, J.D. Landgrebe, West Lafayette; 5, Jeffery Arnold, Harrison; 6, William Ringer, Seeger; 7, Al Morrison, Frankfort; 8, Thomas Mullen, Lafayette Jefferson; 9, Scott Keller, West Lafayette; 10, Brad Cohen, West Lafayette; 11, John Bylsma, Lafayette Jefferson; 12, Rocky Miller, Lafayette Jefferson. **Time—:55.129**

100 Yard Freestyle—1, Jim Russell, McCutcheon; 2, Dean Morrison, Frankfort; 3, Steven Julian, Harrison; 4, Sidney Miller, Harrison; 5, Jeffery Bogetto, Lafayette Jefferson; 6, Gary McCauley, McCutcheon; 7, Chip McCulloch, Frankfort; 8, Jerry Lowe, Seeger; 9, Scott Wagoner, Delphi; 10, Mark Freed, West Lafayette; 11, Craig Street, Twin Lakes; 12, Rodney Gillen, Benton Central; **Time—:50.016**

500 Yard Freestyle—1, Sven Soedel, West Lafayette; 2, Tyler Nelson, Harrison; 3, John Moody, Lafayette Jefferson; 4, Robert Hendershott, Harrison; 5, Jeffery Davidson, Harrison; 6, Steve Bittles, West Lafayette; 7, Kenneth Siwek, Lafayette Jefferson; 8, Steve Spencer, McCutcheon; 9, David Murray, Benton Central; 10, David Mihalko, West Lafayette; 11, Bill Spear, Frankfort; 12, Michael Slopsema, Lafayette Jefferson. **Time—4:52.749**

100 Yard Backstroke—1, Dan Auckley, West Lafayette; 2, Dennis Auckley, West Lafayette; 3, Matt Lohsl, Frankfort; 4, Jeffery Arnold, Harrison; 5, Jay Summers,

Lafayette Jefferson; 6, John Bylsma, Lafayette Jefferson; 7, Scott Wagoner, Delphi; 8, David Shippee, Lafayette Jefferson; 9, Chuck Calvert, Frankfort; 10, Troy Julian, Harrison; 11, J.D. Landgrebe, West Lafayette; 12, Edgar Haynes, Benton Central. **Time—1:00.203**

100 Yard Breaststroke—1, David Buffington, West Lafayette; 2, Will Graebe, Frankfort; 3, Mark Malven, Harrison; 4, Al Morrison, Frankfort; 5, Joel Arnold, Harrison; 6, Matthew Benner, Lafayette Jefferson; 7, Mike Miller, West Lafayette; 8, Brad Walker, West Lafayette; 9, William Mullen, Lafayette Jefferson; 10, Douglas Kildsig, Harrison; 11, Charles Russell, McCutcheon; 12, Tim Brouillette, Benton Central. **Time—1:03.542**

400 Yard Freestyle Relay—1, Harrison. Team Members: R. Carter. J. Fields, M. Hayworth, R. Hendershott, S. Julian, Si. Miller, Sh. Miller, T. Nelson. 2, McCutcheon; 3, Lafayette Jefferson; 4, West Lafayette; 5, Frankfort; 6, Seeger; 7, Benton Central; 8, Twin Lakes; 9, Attica; 10, Delphi. **Time—3:21.653**

Summary of Team Standings—1, Harrison—307.5; 2, West Lafayette—214; 3, Frankfort—191.5; 4, Lafayette Jefferson—163; 5, McCutcheon—107.5; 6, Benton Central—60.5; 7, Seeger—59; 8, Delphi—42; 9, Twin Lakes—29; 10, Attica—24.

LAPORTE

200 Yard Medley Relay—1, Chesterton. Team Members: J. Bend, J. Davies, C. Johnson, G. Keller, S. Keller, T. Slattery, E. Wendorf, S. Wolford. 2, LaPorte; 3, Merrillville; 4, Michigan City Rogers; 5, Portage; 6, Michigan City Elston; 7, Griffith; 8, New Prairie; 9, Hammond Gavit. **Time—1:45.248**

200 Yard Freestyle—1, Bob Beck, Merrillville; 2, Ed Davis Michigan City Elston; 3, Tom Weiler, Portage; 4, Brad Moore, Merrillville; 5, James Mang, Griffith; 6, Michael Tym, Michigan City Elston; 7, Jeff Lax, Merrillville; 8, John Burklow, Michigan City Rogers; 9, Bill Zoromski, Portage; 10, Steve Hurst, Chesterton; 11, Jeff Nelson, Chesterton; 12, Curt Jageman, Michigan City Rogers. **Time—1:47.818**

200 Yard Individual Medley—1, Dave Pushka, Merrillville; 2, Kevin Beck, LaPorte; 3, Greg Keller, Chesterton; 4, Ted Burton, Chesterton; 5, Dan Maluga, Merrillville; 6, Jeff Peters, Merrillville; 7, Gregory Ellis, Michigan City Elston; 8, Dennis Peek, Portage; 9, Eric Frageman, Michigan City Rogers; 10, Doug Linsemeyer, Michigan City Rogers; 11, Richard Finlay, LaPorte; 12, Bob Szurgot, Griffith. **Time—2:04.023**

50 Yard Freestyle—1, Doug Elenz, Michigan City Elston; 2, Christopher Bednar, LaPorte; 3, Tim Slattery, Chesterton; 4, John Gogola, Merrillville; 5, Charles Novak, Hammond Gavit; 6, Lanny Potts, Michigan City Rogers; 7, Patrick Mullen, Chesterton; 8, Dan Chaja, Portage; 9, Stanley Capua, Merrillville; 10, Randy Williams, Merrillville; 11, Brett Foster, Portage; 12, Steve Gabrys, Griffith. **Time—:22.149**

One-Meter Diving—1, Mike Trocino, Portage; 2, Rick Lewis, Portage; 3, Dave Yaros, Portage; 4, Timothy Lofton, Michigan City Elston; 5, Jeff Jones, Merrillville; 6, Scott Dillon, Chesterton; 7, Steve Kraft, Chesterton; 8, David Wampler, LaPorte; 9, Steve Kotfer, Chesterton; 10, Dan Penwitt, Griffith; 11, Gregory Laun, LaPorte; 12, Curt Morrison, LaPorte. **Total Points—410.65**

100 Yard Butterfly—1, Steve Keller, Chesterton; 2, Richard Hurley, LaPorte; 3, Ted Burton, Chesterton; 4, Dan Maluga, Merrillville; 5, Gregory Ellis, Michigan City Elston; 6, Richard Finlay, LaPorte; 7, Larry Adams, Merrillville; 8, Eric Frageman, Michigan City Rogers; 9, Dan Chaja, Portage; 10, Eric Wendorf, Chesterton; 11, Dan Vidimos, Merrillville; 12, James Voss, Michigan City Rogers. **Time—:54.580**

100 Yard Freestyle—1, Bob Beck, Merrillville; 2, Tom Weiler, Portage; 3, Greg Keller, Chesterton; 4, Charles Novak, Hammond Gavit; 5, Randy Williams,

Merrillville; 6, Stanley Capua, Merrillville; 7, Patrick Mullen, Chesterton; 8, Curt Jageman, Michigan City Rogers; 9, John Burklow, Michigan City Rogers; 10, Christopher McKay, Michigan City Elston; 11, Thomas Humphrey, Michigan City Elston; 12, Bob Kasarda, Portage. **Time—:49.350**

500 Yard Freestyle—1, Ed Davis, Michigan City Elston; 2, Steve Keller, Chesterton; 3, Brad Moore, Merrillville; 4, Michael Tym, Michigan City Elston; 5, James Mang, Griffith; 6, Jeff Nelson, Chesterton; 7, Dan Vidimos, Merrillville; 8, Bill Zoromski, Portage; 9, Scott Sweney, Michigan City Elston; 10, James Mullen, Chesterton; 11, Eric Dornburg, Merrillville; 12, Michael Fricke, LaPorte. **Time—4:54.488**

100 Yard Backstroke—1, Doug Elenz, Michigan City Elston; 2, Dave Pushka, Merrillville; 3, Tim Slattery, Chesterton; 4, Alan Stephens, LaPorte; 5, Lanny Potts, Michigan City Rogers; 6, Doug Linsemeyer, Michigan City Rogers; 7, Jeff Peters, Merrillville; 8, Scott Wolford Chesterton; 9, Dennis Peek, Portage; 10, Jerry Falls, Chesterton; 11, Robert Hadley, Portage; 12, Glenn Smith, Michigan City Elston. **Time—:54.706**

100 Yard Breaststroke—1, Kevin Beck, LaPorte; 2, Bob Szurgot, Griffith; 3, Jeff Lax, Merrillville; 4, Joe Bend, Chesterton; 5, Shawn Lile, LaPorte; 6, Steve Hurst, Chesterton; 7, Patrick Higgins, Michigan City Elston; 8, James Steele, Michigan City Rogers; 9, Brett Foster, Portage; 10, David Hartigan, Hammond Gavit; 11, Jeffery Geitz, New Prairie; 12, John Mott, New Prairie. **Time—1:04.421**

400 Yard Freestyle Relay—1, Merrillville. Team Members: B. Beck, S. Capua, E. Dornburg, J. Gogola, D. Lewan, B. Moore, D. Pushka, Ra. Williams. 2, Michigan City Elston; 3, LaPorte; 4, Portage; 5, Chesterton; 6, Michigan City Rogers; 7, Hammond Gavit; 8, Griffith; 9, New Prairie. **Time—3:22.728**

Summary of Team Standings—1, Merrillville—261; 2, Chesterton—234; 3, Michigan City Elston—170; 4, LaPorte—146; 5, Portage—144; Michigan City Rogers—101; 7, Griffith—62; 8, Hammond Gavit—46; 9, New Prairie—21.

MUNSTER

200 Yard Medley Relay—1, Munster. Team Members: S. Arnold, M. Branco, K. Casey, M. Fossa, S. Gauthier, J. Hasse, S. Simeoni, J. Tangerman. 2, Hobart; 3, Gary West Side; 4, Hammond Noll; 5, Hammond High; 6, Gary Wallace; 7, Gary Wirt. **Time—1:41.23**

200 Yard Freestyle—1, Chris Lovin, Hammond Noll; 2, Doug Heinz, Munster; 3, Craig Smith, Munster; 4, Mark Kaminski, Munster; 5, Bill Slamkowski, Hammond Noll; 6, Tim Evans, Hammond Noll; 7, Ray Jovanovich, Hammond High; 8, Bill Olson, Hobart; 9, Pat Moody, Hobart; 10, Doug McCoy, Hammond High; 11, John McGue, Hobart; 12, Mike Hennage, Gary Wirt. **Time—1:44.81**

200 Yard Individual Medley—1, Scott Dickinson, Hammond Noll; 2, Mario Fossa, Munster; 3, Doug Bombar, Munster; 4, Serbo Simeoni, Munster; 5, Joel Dykman, Hammond Noll; 6, Rich Grasser, Hobart; 7, John Atkins, Hobart; 8, Scott Yacko, Hobart; 9, Tom Cihonski, Hammond Noll; 10, Bill Nellett, Hammond High; 11, Keith Fisher, Gary West Side; 12, John Robinson, Gary West Side. **Time—2:00.31**

50 Yard Freestyle—1, Peter Rodenburg, Hammond Noll; 2, Jim Pickford, Gary Wirt; 3, Kent Wineinger, Hobart; 4, John Gargula, Hammond Noll; 5, Jack Tangerman, Munster; 6, Henry Curtis, Gary West Side; 7, Todd Grigeriet, Hammond High; 8, Mike Branco, Munster; 9, Darryl Washington, Gary West Side; 10, John Hasse, Munster; 11, Stacey Fletcher, Hammond High; 12, Disqualified. **Time—:22.57**

One-Meter Diving—1, Mike Chelich, Munster; 2, Marty Ruzbasan, Hobart; 3, Mike Scheerer, Gary Wirt; 4, Terry Smith, Hammond Noll; 5, Matt Urbanski, Munster; 6,

Doug Gagliardi, Gary Wirt; 7, John Abrams, Gary West Side; 8, Aaron Hale, Hobart; 9, Melvin Reese, Gary West Side; 10, Dave Hughes, Munster; 11, Pierre Lamere, Hammond Noll; 12, Tom Ledyard, Hobart. **Total Points—465.50**

100 Yard Butterfly—1, Scott Dickinson, Hammond Noll; 2, Doug Bombar, Munster; 3, Kevin Casey, Munster; 4, Mike Branco, Munster; 5, Henry Curtis, Gary West Side; 6, Roland Lewis, Gary West Side; 7, Tim Evans, Hammond Noll; 8, Scott Yacko, Hobart; 9, Tim Fortier, Hobart; 10, Frank Lind, Hammond Noll; 11, John Gurnsey, Hobart; 12, John Robinson, Gary West Side. **Time—:53.71**

100 Yard Freestyle—1, Doug Heinz, Munster; 2, Peter Rodenburg, Hammond Noll; 3, Todd Grigeriet, Hammond High; 4, John Gargula, Hammond Noll; 5, Kent Wineinger, Hobart; 6, Dan Reck, Munster; 7, Vern Holzhall, Munster; 8, Stacey Fletcher, Hammond High; 9, Pat Moody, Hobart; 10, Tom Marciniak, Hammond Noll; 11, Robert Carter, Hobart; 12, Jeff Asbell, Hammond Technical. **Time—:48.06**

500 Yard Freestyle—1, Chris Lovin, Hammond Noll; 2, Bill Slamkowski, Hammond Noll; 3, Mark Kaminski, Munster; 4, Craig Smith, Munster; 5, Joel Dykman, Hammond Noll; 6, Rich Grasser, Hobart; 7, Ray Jovanovich, Hammond High; 8, John Hasse, Munster; 9, Bill Olson, Hobart; 10, Jeff Leonard, Hobart; 11, Jerry Pickford, Gary Wirt; 12, Matthew Sosh, Gary Wallace. **Time—4:45.79**

100 Yard Backstroke—1, Kevin Casey, Munster; 2, Jim Pickford, Gary Wirt; 3, Bill Arndell, Hobart; 4, Doug McCoy, Hammond High; 5, Scott Gauthier, Munster; 6, Chris Resler, Munster; 7, Brad Smith, Hammond High; 8, Warren Dunn, Hobart; 9, Darryl Washington, Gary West Side; 10, Chris Ziegelmaier, Hobart; 11, Bill Ramos, Gary Wirt; 12, Jim Westfall, Hammond Noll. **Time—:56.73**

100 Yard Breaststroke—1, Mario Fossa, Munster; 2, John Atkins, Hobart; 3, Keith Fisher, Gary West Side; 4, Vern Holzhall, Munster; 5, Serbo Simeoni, Munster; 6, John Zelinsky, Hobart; 7, Tom Cihonski, Hammond Noll; 8, Mike Hennage, Gary Wirt; 9, Dale Regnier, Hobart; 10, Bill Nellett, Hammond High; 11, Joseph Dravet, Gary Wallace; 12, Paul Nordon, Hammond High. **Time—1:01.66**

400 Yard Freestyle Relay—1, Munster. Team Members: D. Bombar, D. Heinz, C. Smith, J. Tangerman, D. Reck, V. Holzhall, M. Kaminski, C. Resler. 2, Hammond Noll; 3, Hammond High; 4, Hobart; 5, Gary Wirt; 6, Gary Wallace; 7, Gary West Side. **Time—3:16.39**

Summary of Team Standings—1, Munster—351; 2, Hammond Noll—253; 3, Hobart—200; 4, Hammond High—112; 5, Gary West Side—101; 6, Gary Wirt—91; 7, Gary Wallace—39; 8, Hammond Technical—1.

PERRY MERIDIAN

200 Yard Medley Relay—1, Southport. Team Members: C. Blanchard, T. Kirby, P. Miller, R. Staab, J. Puliafico, D. Updike, T. VanDeman. 2, Ben Davis; 3, Perry Meridian; 4, Plainfield; 5, Decatur Central; 6, Danville; 7, Zionsville; 8, Brownsburg; 9, Indianapolis Technical; 10, Speedway. **Time—1:46.586**

200 Yard Freestyle—1, Brian McKeehan, Perry Meridian; 2, Chris Cartwright, Ben Davis; 3, Kurt Schoening, Danville; 4, Jim Lawdick, Perry Meridian; 5, Jeff Vickers, Decatur Central; 6, Todd VanDeman, Southport; 7, Doug Beal, Ben Davis; 8, Robert Hancock, Southport; 9, Duane Barry, Plainfield; 10, Andy Spears, Perry Meridian; 11, David Thomas, Zionsville; 12, John Todd, Southport. **Time—1:47.273**

200 Yard Individual Medley—1, Jim Fagan, Perry Meridian; 2, Roy Elkins, Ben Davis; 3, Mark Woodfall, Ben Davis; 4, Scott Kane, Perry Meridian; 5, Mark Clapper, Perry Meridian; 6, Scott McLeish, Plainfield; 7, Tom Root, Plainfield; 8, Michael

Fouch, Zionsville; 9, Jon Puliafico, Southport; 10, Jay Mitchell, Brownsburg; 11, Gunnar Beese, Speedway; 12, Greg Seashore, Ben Davis. **Time—2:06.533**

50 Yard Freestyle—1, Paul Schueth, Perry Meridian; 2, Ronald Staab, Southport; 3, Brian Brady, Decatur Central; 4, Matt Need, Perry Meridian; 5, Fritz Westenfelder, Perry Meridian; 6, Scott Johnstone, Plainfield; 7, Jeff Thomas, Speedway; 8, Ken Wagner, Ben Davis; 9, Dan Updike, Southport; 10, Greg Vickers, Decatur Central; 11, Donovan Oden, Zionsville; 12, Nolan Jenkins, Indianapolis Technical. **Time—:21.917**

One-Meter Diving—1, Brett Green, Brownsburg; 2, Russell Bertram, Perry Meridian; 3, Dennis Rance, Ben Davis; 4, Jeff Tamarri, Perry Meridian; 5, Rex Murat, Plainfield; 6, Jeff Seyfried, Perry Meridian; 7, James Wilson, Zionsville; 8, Scott Deakin, Indianapolis Washington; 9, Seigert Jackson, Decatur Central; 10, Ron Newkirk, Decatur Central; 11, Terry Sleek, Decatur Central; 12, Roger Wright, Speedway. **Total Points—426.75**

100 Yard Butterfly—1, Bruce Risely, Ben Davis; 2, Mark Woodfall, Ben Davis; 3, Scott Kane, Perry Meridian; 4, Jeff Thomas, Speedway; 5, Steve Grimes, Perry Meridian; 6, Scott McLeish, Plainfield; 7, Brad Trotter, Ben Davis; 8, Steve Vollar, Decatur Central; 9, Jay Mitchell, Brownsburg; 10, Keith Spencer, Perry Meridian; 11, Chris Blanchard, Southport; 12, Del Speer, Southport. **Time—:58.287**

100 Yard Freestyle—1, Ronald Staab, Southport; 2, Paul Schueth, Perry Meridian; 3, Jeff Vickers, Decatur Central; 4, Brian Brady, Decatur Central; 5, Duane Barry, Plainfield; 6, Mike Wilson, Speedway; 7, Matt Need, Perry Meridian; 8, Donovan Oden, Zionsville; 9, David Clapper, Perry Meridian; 10, Bryan Shotts, Southport; 11, David Thomas, Zionsville; 12, Tom Gibboney, Ben Davis. **Time—:49.115**

500 Yard Freestyle—1, Chris Cartwright, Ben Davis; 2, Brian McKeehan, Perry Meridian; 3, Kurt Schoening, Danville; 4, Bruce Risley, Ben Davis; 5, Jim Fagan, Perry Meridian; 6, Jim Lawdick, Perry Meridian; 7, Todd VanDeman, Southport; 8, Robert Hancock, Southport; 9, Michael Fouch, Zionsville; 10, Lawrence Reitz, Zionsville; 11, Doug Beal, Ben Davis; 12, John Todd, Southport. **Time—4:49.931**

100 Yard Backstroke—1, Mark Clapper, Perry Meridian; 2, Brad Trotter, Ben Davis; 3, Andy Spears, Perry Meridian; 4, Hugh Atkins, Perry Meridian; 5, Mark Humphrey, Zionsville; 6, Max Burrus, Zionsville; 7, Ted Kirby, Southport; 8, William Jolliffee, Indianapolis Technical; 9, Greg Seashore, Ben Davis; 10, Brian Davison, Brownsburg; 11, Jim Cable, Plainfield; 12, Neal Turner, Plainfield. **Time—1:01.441**

100 Yard Breaststroke—1, Roy Elkins, Ben Davis; 2, Dean Baker, Ben Davis; 3, Tom Root, Plainfield; 4, Jon Puliafico, Southport; 5, Fritz Westenfelder, Perry Meridian; 6, John Lyon, Brownsburg; 7, Atushi Hasegawa, Decatur Central; 8, Neil Johnston, Perry Meridian; 9, Gunnar Beese, Speedway; 10, Del Speer, Southport; 11, Brian Poynter, Danville; 12, Kirk Yegerleihner, Perry Meridian. **Time—1:03.968**

400 Yard Freestyle Relay—1, Perry Meridian. Team Members: D. Clapper, J. Fagan, J. Lawdick, K. Spencer, B. McKeehan, Ma. Need, Mi, Need, P. Schueth. 2, Ben Davis; 3, Decatur Central; 4, Southport; 5, Speedway; 6, Zionsville; 7, Plainfield; 8, Brownsburg; 9, Indianapolis Technical; 10, Danville; 11, Indianapolis Washington; 12, Cascade. **Time—3:26.992**

Summary of Team Standings—1, Perry Meridian—329; 2, Ben Davis—232; 3, Southport—143; 4, Decatur Central—113; 5, Plainfield—109; 6, Zionsville—79; 7, Speedway—60; 8, Brownsburg—55; 9, Danville—50; 10, Indianapolis Technical—22; 11, Indianapolis Washington—9; 12, Cascade—2.

RICHMOND

200 Yard Medley Relay—1, Muncie Northside. Team Members: T. Courtney, C.

Miller, J. Neata, J. Schaller, M. Stetson, A. Tharp. 2, Connersville; 3, Richmond; 4, Hagerstown; 5, New Castle; 6, Yorktown; 7, Muncie Southside; 8, Muncie Central; 9, Greensburg. **Time—1:41.965**

200 Yard Freestyle—1, Tom Troyan, Muncie Northside; 2, Andy Tharp, Muncie Northside; 3, John Mathew, Yorktown; 4, Paul Garrett, Yorktown; 5, Kevin Hayes, Richmond; 6, Chris Haisley, Muncie Central; 7, Todd Myers, New Castle; 8, Steve Reed, Muncie Northside; 9, Paul Trese, New Castle; 10, Brian Reeves, Richmond; 11, Jim Peters, Richmond; 12, Brian Culy, Hagerstown. **Time—1:48.364**

200 Yard Individual Medley—1, Ralph Thielking, Connersville; 2, Andy Mixell, Yorktown; 3, Mike Stetson, Muncie Northside; 4, Steve Noe, Richmond; 5, Tony Brewer, Muncie Central; 6, Clayton Miller, Muncie Northside; 7, Russ Brown, New Castle; 8, Brian Parkison, Yorktown; 9, Jim Potts, Richmond; 10, Paul Thielking, Connersville; 11, Andy Grim, Yorktown; 12, Jeff Alexander, Muncie Northside. **Time—2:06.832**

50 Yard Freestyle—1, Jim Crute, Connersville; 2, Tim Courtney, Muncie Northside; 3, Chris Coveney, Richmond; 4, Steve Werling, Yorktown; 5, Rick Pardo, Richmond; 6, Jeff Neata, Muncie Northside; 7, John Bell, Muncie Northside; 8, Tony Shaw, Muncie Central; 9, Steve Crim, Richmond; 10, Cliff Freland, Hagerstown; 11, Greg Smith, Hagerstown; 12, Tate Daniel, Yorktown. **Time—:22.639**

One-Meter Diving—1, Roger Weiss, Muncie Northside; 2, Lee Heck, New Castle; 3, Dave Gibson, Richmond; 4, Rick Maze, New Castle; 5, Scot White, Richmond; 6, Lance Butts, Yorktown; 7, Dave Woolpy, Richmond; 8, Bob Vining, Yorktown; 9, Bill Raisor, Muncie Central; 10, Keith Wells, Connersville; 11, Fritz Noble, Muncie Central; 12, Joe Leismer, Connersville. **Total Points—454.50**

100 Yard Butterfly—1, Jay Hadley, Connersville; 2, Andy Tharp, Muncie Northside; 3, Eric Born, Hagerstown; 4, Andy Mixell, Yorktown; 5, Bryan Clements, Muncie Central; 6, Jeff Williams, New Castle; 7, Troy Campbell, Yorktown; 8, Paul Trese, New Castle; 9, Jeff Alexander, Muncie Northside; 10, Andy Grim, Yorktown; 11, James Syring, Muncie Northside; 12, Bill Pokorny, Hagerstown. **Time—:54.25**

100 Yard Freestyle—1, Jim Crute, Connersville; 2, Paul Garrett, Yorktown; 3, Jeff Neata, Muncie Northside; 4, Rick Pardo, Richmond; 5, Steve Noe, Richmond; 6, Steve Werling, Yorktown; 7, Tony Shaw, Muncie Central; 8, John Bell, Muncie Northside; 9, Cliff Freland, Hagerstown; 10, Chris Haisley, Muncie Central; 11, Joe Kelley, Richmond; 12, Gordon Chauvin, Muncie Northside. **Time—:49.804**

500 Yard Freestyle—1, Ton Troyan, Muncie Northside; 2, Kevin Hayes, Richmond; 3, Tony Brewer, Muncie Central; 4, James Syring, Muncie Northside; 5, Steve Reed, Muncie Northside; 6, Jim Peters, Richmond; 7, Scott Risk, Muncie Central; 8, Brian Reeves, Richmond; 9, Joe Mixell, Yorktown; 10, Bryan Goe, Yorktown; 11, Bill Macer, New Castle; 12, Brian Culy, Hagerstown. **Time—4:54.780**

100 Yard Backstroke—1, Tim Courtney, Muncie Northside; 2, John Mathew Yorktown; 3, Mike Stetson, Muncie Northside; 4, Chris Rigsby, Connersville; 5, Paul Thielking, Connersville; 6, Gary Maddox, Richmond; 7, Jim Athey, Muncie Northside; 8, Greg Smith, Hagerstown; 9, Brent Cox, New Castle; 10, Tate Daniel, Yorktown; 11, Jeff Baer, South Dearborn; 12, Dan Miller, Muncie Southside. **Time—:55.551**

100 Yard Breaststroke—1, Jay Hadley, Connersville; 2, Chris Coveney, Richmond; 3, Ralph Thielking, Connersville; 4, Clayton Miller, Muncie Northside; 5, Brian Parkison, Yorktown; 6, Jim Potts, Richmond; 7, Russ Brown, New Castle; 8, Steve Hunter, Greensburg; 9, Steve Crim, Richmond; 10, Tim Searight, Muncie Southside; 11, Eric Born, Hagerstown; 12, Jeff Bright, Muncie Southside. **Time—1:03.640**

400 Yard Freestyle Relay—1, Yorktown. Team Members: P. Garrett, J. Mathew,

A. Mixell, J. Mixell; S. Werling. 2, Richmond; 3, Muncie Northside; 4, Muncie Central; 5, Muncie Southside; 6, New Castle; 7, Hagerstown; 8, Connersville; 9, South Dearborn; 10, Greensburg. **Time—3:25.082**

Summary of Team Standings—1, Muncie Northside—277; 2, Richmond—220; 3, Yorktown—186; 4, Connersville—156; 5, New Castle—107; 6, Muncie Central—101; 7, Hagerstown—67; 8, Muncie Southside—39; 9, Greensburg—19; 10, South Dearborn—10.

SHELBYVILLE

200 Yard Medley Relay—1, Anderson. Team Members: J. Barrett, M. Drake, D. Eddy, C. Fralick, G. Grenda, M. Hadley, R. Melander, B. Miller. 2, Greenfield-Central; 3, Highland; 4, Noblesville; 5, Franklin; 6, Shelbyville; 7, Pendleton Heights; 8, Beech Grove; 9, Franklin Central; 10, Mt. Vernon (Fortville); 11, Madison Heights. **Time—1:45.711**

200 Yard Freestyle—1, Jeff Eddy, Anderson; 2, David Duba, Shelbyville; 3, John Barrett, Anderson; 4, Jim Short, Anderson; 5, Donald King, Franklin Central; 6, Brian Robey, Highland; 7, Steve Munger, Shelbyville; 8, Tom Sturm, Greenfield-Central; 9, Chad Reed, Noblesville; 10, Mike Bowers, Beech Grove; 11, Paul Amundson, Greenfield-Central; 12, Eric McCafferty, Highland. **Time—1:47.752**

200 Yard Individual Medley—1, Mike Drake, Anderson; 2, Drew Eddy, Anderson; 3, Michael Bryant, Franklin Central; 4, Steve Garrett, Noblesville; 5, Brad Wolfe, Highland; 6, Steve Stephenson, Pendleton Heights; 7, Terry Garrett, Noblesville; 8, Steve Zak, Shelbyville; 9, Bill Sturm, Greenfield-Central; 10, David Willis, Shelbyville; 11, Dan Weis, Anderson; 12, Jake Essig, Noblesville. **Time—2:07.873**

50 Yard Freestyle—1, John King, Anderson; 2, John Tison, Noblesville; 3, John Saczawa, Pendleton Heights; 4, Craig Coshow, Noblesville; 5, Bernie Raver, Highland; 6, Allen Harkness, Franklin Central; 7, Buddy Presley, Greenfield-Central; 8, Bob Cummings, Greenfield-Central; 9, Chris Wainscott, Franklin Central; 10, Tim Vandivier, Franklin; 11, Paul Anderson, Noblesville; 12, Greg Weston, Highland. **Time—:22.444**

One-Meter Diving—1, Steve Erehart, Anderson; 2, Brian Baker, Shelbyville; 3, Robert Kling, Noblesville; 4, Ramon Harris, Shelbyville; 5, Greg Weigand, Franklin; 6, Mike Hoff, Noblesville; 7, Adam Ryan, Pendleton Heights; 8, Jim Swint, Franklin; 9, Neil Stein, Greenfield-Central; 10, Jim Million, Franklin; 11, Toby Buck, Highland; 12, Brent McClarnon, Greenfield-Central. **Total Points—370.95**

100 Yard Butterfly—1, John King, Anderson; 2, Brian Miller, Anderson; 3, Donald King, Franklin Central; 4, Steve Zak, Shelbyville; 5, Michael Bryant, Franklin Central; 6, Greg Weston, Highland; 7, Terry Garrett, Noblesville; 8, Phillip Huber, Greenfield Central; 9, Paul Amundson, Greenfield-Central; 10, Jim Pustinger, Noblesville; 11, David Willis, Shelbyville; 12, Mark Scheerer, Highland. **Time—:54.184**

100 Yard Freestyle—1, Greg Grenda, Anderson; 2, John Tison, Noblesville; 3, John Saczawa, Pendleton Heights; 4, Craig Coshow, Noblesville; 5, Bernie Raver, Highland; 6, Steve Garrett, Noblesville; 7, Buddy Presley, Greenfield-Central; 8, Jim Short, Anderson; 9, Chris Wainscott, Franklin Central; 10, Allen Harkness, Franklin Central; 11, John Zehr, Franklin; 12, Eric McCafferty, Highland. **Time—:49.391**

500 Yard Freestyle—1, Jeff Eddy, Anderson; 2, David Duba, Shelbyville; 3, Steve Munger, Shelbyville; 4, Brian Robey, Highland; 5, Chad Reed, Noblesville; 6, Bill Sturm, Greenfield-Central; 7, Mike Bowers, Beech Grove; 8, Jeff Cooper, Franklin; 9, Dan Weis, Anderson; 10, Tim Soller, Shelbyville; 11, John Wiebke, Anderson; 12, Jeff Matsuoka, Greenfield-Central. **Time—4:50.844**

100 Yard Backstroke—1, John Barrett, Anderson; 2, Rob Kernodle, Franklin; 3, Bruce Hulsman, Shelbyville; 4, Mike Hunnell, Beech Grove; 5, Randy Elsea, Greenfield-Central; 6, Clark Fralick, Anderson; 7, Tony Paszek, Franklin; 8, John Schafer, Anderson; 9, Dale Logan, Highland; 10, Fred Stewart, Mt. Vernon; 11, Chad Schutz, Noblesville; 12, Jake Essig, Noblesville. **Time—1:00.076**

100 Yard Breaststroke—1, Mike Drake, Anderson; 2, Tim Vandivier, Franklin; 3, Steve Tiernam, Noblesville; 4, Bernie Sirosky, Greenfield-Central; 5, Brad Wolfe, Highland; 6, Mike Hunnell, Beech Grove; 7, Drew Eddy, Anderson; 8, James Bowden, Franklin Central; 9, Mark Kline, Pendleton Heights; 10, Tom Braun, Mt. Vernon; 11, Erick Behrendt, Noblesville; 12, David Zak, Shelbyville. **Time—1:04.170**

400 Yard Freestyle Relay—1, Anderson. Team Members: J. Eddy, G. Grenda, J. King, B. Miller, J. Schafer, J. Short, D. Weis, J. Wiebke. 2, Noblesville; 3, Franklin Central; 4, Shelbyville; 5, Greenfield-Central; 6, Pendleton Heights; 7, Highland; 8, Franklin; 9, Beech Grove; 10, Mt. Vernon. **Time—3:20.312**

Summary of Team Standings—1, Anderson—291; 2, Noblesville—188; 3, Shelbyville—146; 4, Greenfield-Central—121; 5, Highland—117; 6, Franklin Central—101; 7, Franklin—91; 8, Pendleton Heights—76; 9, Beech Grove—48; 10, Mt. Vernon—18; 11, Madison Heights—4.

SOUTH ADAMS

200 Yard Medley Relay—1, Bellmont. Team Members: T. Ehlerding, F. Krueckeberg, D. Miller, J. Sallot, D. Moser, Cu. Smith, S. Smith, J. Walther. 2, Delta; 3, Manchester; 4, South Adams; 5, Huntington North; 6, Jay County; 7, Marion; 8, Bluffton; 9, Blackford. **Time—1:48.426**

200 Yard Freestyle—1, Dan Kruse, South Adams; 2, Bill Bryant, Jay County; 3, Jim Umpleby, South Adams; 4, Greg Stevens, Marion; 5, Clayton Smith, Bellmont; 6, Richard Rickner, Jay County; 7, Mark Fridenmaker, Delta; 8, Brian Gallmeier, Marion; 9, John Faas, Blackford; 10, Brent Tarter, Blackford; 11, Randy Elliott, Bellmont; 12, Peter Mayock, Bluffton. **Time—1:50.527**

200 Yard Individual Medley—1, Jeff Hake, Bellmont; 2, Dan Miller, Bellmont; 3, Jon Manifold, South Adams; 4, Curtis Kirby, Jay County; 5, Jeff Marble, South Adams; 6, Dave Karns, Huntington North; 7, Jeff Kunce, Jay County; 8, Kent Steury, South Adams; 9, Corey Johnson, Marion; 10, Robert Peacock, Delta; 11, Jaff Sallot, Bellmont; 12, Dan Juergens, Huntington North. **Time—2:05.282**

50 Yard Freestyle—1, David Kruse, South Adams; 2, Bryan McDonald, Blackford; 3, Eric Tate, Manchester; 4, Chris Scher, Huntington North; 5, Tom Dickey, Delta; 6, Steve Lowry, Delta; 7, Kirk Nowels, Jay County; 8, Tim Ehlerding, Bellmont; 9, Mike Scher, Huntington North; 10, Steve Williams, Huntington North; 11, Dan Carl, Marion; 12, John Walther, Bellmont. **Time—:22.892**

One-Meter Diving—1, Brad McConnell, Blackford; 2, Phil Smith, Bellmont; 3, Stu Smith, Bellmont; 4, Robert Peacock, Delta; 5, Roger Nowels, Jay County; 6, Eugene McClure, Marion; 7, Rick Meyer, South Adams; 8, Mike Hart, Delta; 9, Bruce Berry, Marion; 10, Dave Cross, Huntington North; 11, Greg Logan, Bellmont; 12, Ed Segers, Marion. **Total Points—417.05**

100 Yard Butterfly—1, Jeff Hake, Bellmont; 2, Fred Krueckeberg, Bellmont; 3, Mike McArdle, Bluffton; 4, Dave Karns, Huntington North; 5, Tim Black, Huntington North; 6, Anthony Sommers, Jay County; 7, Curt Smith, Bellmont; 8, John Velasquez, Marion; 9, Alan Mast, South Adams; 10, Doug Steiner, Marion; 11, Mark Wolf, Bluffton; 12, Bruce Upchurch, Delta. **Time—:56.839**

100 Yard Freestyle—1, David Kruse, South Adams; 2, Bill Bryant, Jay County; 3, Bryan McDonald, Blackford; 4, Eric Tate, Manchester; 5, Ron Pilkington, Bellmont; 6,

Tom Dickey, Delta; 7, Kirk Nowels, Jay County; 8, Brian Gallmeier, Marion; 9, Steve Lowry, Delta; 10, John Faas, Blackford; 11, Chris Scher, Huntington North; 12, Randy Gleeson, Delta. **Time—:50.360**

500 Yard Freestyle—1, Greg Stevens, Marion; 2, Clayton Smith, Bellmont; 3, Jon Manifold, South Adams; 4, Kent Steury, South Adams; 5, Richard Rickner, Jay County; 6, Phil McDonald, Bellmont; 7, Jeff Marble, South Adams; 8, Brian Hedges, Jay County; 9, Randy Elliott, Bellmont; 10, Corey Johnson, Marion; 11, Brent Tarter, Blackford; 12, Peter Mayock, Bluffton. **Time—5:02.931**

100 Yard Backstroke—1, Dan Kruse, South Adams; 2, Fred Krueckeberg, Bellmont; 3, Ron Pilkington, Bellmont; 4, Jeff Kunce, Jay County; 5, Curtis Kirby, Jay County; 6, Matt Krauskopf, Delta; 7, Randy Jarrett, Manchester; 8, Marc Graber, South Adams; 9, Tim Ehlerding, Bellmont; 10, Dan Jergens, Huntington North; 11, David Tomlinson, Marion; 12, Kevin Gilland, Blackford. **Time—:58.935**

100 Yard Breaststroke—1, Jeff Sallot, Bellmont; 2, Jim Umpleby, South Adams; 3, Bret Dawson, Delta; 4, Jim Rapp, Huntington North; 5, Dan Miller, Bellmont; 6, Scott Snyder, Manchester; 7, Rick Meyer, South Adams; 8, Stu Smith, Bellmont; 9, Rod Himelick, Marion; 10, Mike Craig, Delta; 11, Doug Bonser, Jay County; 12, Tim Black, Huntington North. **Time—1:06.707**

400 Yard Freestyle Relay—1, South Adams. Team Members: Dan Kruse, David Kruse, J. Manifold, J. Umpleby, R. Sprunger. 2, Jay County; 3, Bellmont; 4, Delta; 5, Marion; 6, Blackford; 7, Huntington North; 8, Bluffton; 9, Manchester. **Time—3:28.532**

Summary of Team Standings—1, Bellmont—264; 2, South Adams—223; 3, Jay County—168; 4, Delta—132; 5, Marion—108; 6, Huntington North—103; 7, Blackford—80; 8, Manchester—72; 9, Bluffton—36.

SOUTH BEND CLAY

200 Yard Medley Relay—1, Adams. Team Members: J. Amico, C. Clarisey, M. Deren, T. Herendeen, A. Jacobs, C. Wuischpard. 2, Clay; 3, Riley; 4, Penn; 5, Mishawaka; 6, Rochester; 7, Washington; 8, LaSalle. **Time—1:42.502**

200 Yard Freestyle—1, Mark Appenzeller, Riley; 2, Kevin Nesbitt, Clay; 3, Timothy Parent, Adams; 4, Steve Smits, Penn; 5, Paul Weisser, Riley; 6, Scott French, Clay; 7, Richard White, Riley; 8, Carl Lederer, Penn; 9, Jeffrey Dennen, Adams; 10, Michael Shafer, Rochester; 11, Michael Pozsgai, LaSalle; 12, Doug Cipriano, Clay. **Time—1:44.644**

200 Yard Individual Medley—1, David MacNeill, Clay; 2, Brian Hulecki, Clay; 3, Bill Spilman, Penn; 4, John Amico, Adams; 5, Ralph Pieniazkiewicz, Riley; 6, Thomas Batdorf, Adams; 7, Asher Green, Penn; 8, Dave Guin, Riley; 9, Kurt Janowsky, Adams; 10, John Tashijan, Penn; 11, Phil Parelius, Riley; 12, Robert Deacon, LaSalle. **Time—2:02.357**

50 Yard Freestyle—1, Bill Green, Penn; 2, Timothy Herendeen, Adams; 3, Michael Deren, Adams; 4, Lance Musgrave, Rochester; 5, Todd Fairchild, Riley; 6, Keith Nesbitt, Clay; 7, Paul Smith, Mishawaka; 8, Robert Manley, Adams; 9, Doug Hairston, Riley; 10, Jeff Leonard, Clay; 11, Joseph Steinhofer, LaSalle; 12, Per Wahlden, Penn. **Time—:22.116**

One-Meter Diving—1, Doug Hairston, Riley; 2, David Wroblewski, Clay; 3, Matt Kronewitter, Penn; 4, Marty Wood, Clay; 5, Sam Kedik, Mishawaka; 6, Jon Keppler, Adams; 7, Thomas Kale, Rochester; 8, Robby Walker, Penn; 9, Don Radabaugh, Mishawaka; 10, James Hall, LaSalle; 11, Joseph Steinhofer, LaSalle; 12, Jeff Donat, Clay. **Total Points—416.85**

100 Yard Butterfly—1, Michael Deren, Adams; 2, Richard Rees, Clay; 3, Bill Spilman, Penn; 4, Ralph Pieniazkiewicz, Riley; 5, Charles Wuischpard, Adams; 6, Jim Cummins, Penn; 7, Sam Liinpaa, Penn; 8, Mark Kuyens, Clay; 9, Pat Rose, Riley; 10, Andrew Jacobs, Adams; 11, Paul Lybarger, Clay; 12, Timothy Cheek, Rochester. **Time—:54.388**

100 Yard Freestyle—1, Bill Green, Penn; 2, Jeff Niblick, Riley; 3, Timothy Herendeen, Adams; 4, Mike Kolenda, Clay; 5, Todd Fairchild, Riley; 6, Lance Musgrave, Rochester; 7, Paul Smith, Mishawaka; 8, Michael Pozsgai, LaSalle; 9, Andrew Koch, Riley; 10, Robert Manley, Adams; 11, Andy Robinson, Clay; 12, Jeff Leonard, Clay. **Time—:48.630**

500 Yard Freestyle—1, Mark Appenzeller, Riley; 2, Timothy Parent, Adams; 3, Steve Smits, Penn; 4, Paul Weisser, Riley; 5, Richard White, Riley; 6, Carl Lederer, Penn; 7, Scott French, Clay; 8, Jeffrey Dennen, Adams; 9, Doug Cipriano, Clay; 10, Timothy Michaels, Clay; 11, Ronald Kuehl, Rochester; 12, Danny Killham, Penn. **Time—4:49.788**

100 Yard Backstroke—1, Jeff Niblick, Riley; 2, Brian Hulecki, Clay; 3, Charles Wuischpard, Adams; 4, Pat Rose, Riley; 5, Michael Shafer, Rochester; 6, Dan Lira, Clay; 7, John Tashijan, Penn; 8, Andy Robinson, Clay; 9, Monte Hoffman, Rochester; 10, Sam Liinpaa, Penn; 11, Tom Myers, Mishawaka; 12, Mike Higgins, Mishawaka. **Time—:57.473**

100 Yard Breaststroke—1, Kevin Nesbitt, Clay; 2, John Amico, Adams; 3, David MacNeill, Clay; 4, Keith Nesbitt, Clay; 5, Dave Guin, Riley; 6, Asher Green, Penn; 7, Thomas Batdorf, Adams; 8, Per Wahlden, Penn; 9, Mike Spalding, Mishawaka; 10, Jeff Grodey, Penn; 11, Mark Brunn, Rochester; 12, Robert Deacon, LaSalle. **Time—1:02.348**

400 Yard Freestyle Relay—1, Clay. Team Members: S. French, R. Rees, M. Kolenda, A. Robinson, D. MacNeill, T. Wirtz, Kevin Nesbitt. 2, Riley; 3, Penn; 4, Adams; 5, Rochester; 6, LaSalle; 7, Washington; 8, Mishawaka. **Time—3:18.714**

Summary of Team Standings—1, Clay—261; 2, Riley—246; 3, Adams—227; 4, Penn—211; 5, Rochester—87; 6, Mishawaka—65; 7, LaSalle—48; 8, Washington—28.

SOUTHMONT

200 Yard Medley Relay—1, Southmont. Team Members: M. Cline, J. Elless, A. Brown, J. Hendrick, S. Powers, D. Gordon. 2, North Montgomery; 3, Lebanon; 4, Western Boone; 5, Crawfordsville; 6, North Putnam; 7, Greencastle; 8, Tri-West Hendricks; 9, Fountain Central; 10, South Vermillion. **Time—1:46.840**

200 Yard Freestyle—1, Mark Davis, South Vermillion; 2, Scott Russell, Western Boone; 3, Mike Goss, Southmont; 4, Matt Coffman, Western Boone; 5, Rick Byrkett, Lebanon; 6, Brad Marley, Greencastle; 7, Brian Stout; North Montgomery; 8, Kevin Hedrick, Southmont; 9, Mark Zupan, Crawfordsville; 10, Alan Laursen, Crawfordsville; 11, Mike Wilson, Southmont; 12, Christian Schubert, Western Boone. **Time—1:52.460**

200 Yard Individual Medley—1, John Lester, North Montgomery; 2, Jamie Ince, North Montgomery; 3, Brent Harlos, Western Boone; 4, Matt Headley, Greencastle; 5, Jay Rice, Fountain Central; 6, Curt Wood, Western Boone; 7, Andy Henderson, Greencastle; 8, Mark Munro, Crawfordsville; 9, Scott Craft, North Montgomery; 10, Jeff Grabman, Crawfordsville; 11, Mike Burnham, South Putnam; 12, Rob Owens, Western Boone. **Time—2:10.534**

50 Yard Freestyle—1, Jerry Chambers, Western Boone; 2, Jeff Hedrick, Southmont; 3, Geoff Barnes, Crawfordsville; 4, Gary Chambers, Western Boone; 5,

Jack Elless, Southmont; 6, Paul Weaver, North Putnam; 7, Glen Salsman, South Putnam; 8, Scott Odle, North Montgomery; 9, Dave Gordon, Southmont; 10, Doug Sunkel, Greencastle; 11, Joe Swift, Crawfordsville; 12, Doug Bowers, Fountain Central. **Time—:22.529**

One-Meter Diving—1, Gregg Murphy, Greencastle; 2, Larry Lynch, Southmont; 3, Greg Estelle, Southmont; 4, Mark Cooper, North Montgomery; 5, Rocky Myers, Western Boone; 6, Scott Atwell, Greencastle; 7, Bryon Hibbetts, Lebanon; 8, Allen Jeffries, North Putnam; 9, Tim Bright, South Putnam; 10, Mark Spoon, Greencastle; 11, Cris Kelly, North Putnam; 12, Art Dickey, Western Boone. **Total Points—385.75**

100 Yard Butterfly—1, Jeff Hedrick, Southmont; 2, Alan Hutchinson, Lebanon; 3, Steve Whitaker, Western Boone; 4, Curt Wood, Western Boone; 5, Tony Thompson, Crawfordsville; 6, Jay Rice, Fountain Central; 7, Scott Craft, North Montgomery; 8, Mike Wilson, Southmont; 9, Chris McGaughey, North Putnam; 10, Carl Pebworth; Crawfordsville; 11, Joe Swift, Crawfordsville; 12, Mike Burnham, South Putnam. **Time—:55.717**

100 Yard Freestyle—1, Jerry Chambers, Western Boone; 2, Gary Chambers, Western Boone; 3, Mark Davis, South Vermillion; 4, Matt Coffman, Western Boone; 5, Paul Weaver, North Putnam; 6, Scott Odle, North Montgomery; 7, Mike Goss, Southmont; 8, Rick Byrkett, Lebanon; 9, Glenn Salsman, South Putnam; 10, Dave Gordon, Southmont; 11, Mark Zupan, Crawfordsville; 12, Greg Brummett, Greencastle. **Time—:49.987**

500 Yard Freestyle—1, Scott Russell, Western Boone; 2, Jamie Ince, North Montgomery; 3, Alan Laursen, Crawfordsville; 4, Kevin Hedrick, Southmont; 5, Brad Marley, Greencastle; 6, Andy Henderson, Greencastle; 7, Brian Stout, North Montgomery; 8, Christian Schubert, Western Boone; 9, Steve Chappell, Tri-West Hendricks; 10, Kenneth Boruff, North Putnam; 11, Mike Cline, Southmont; 12, Rob Owens, Western Boone. **Time—5:05.901**

100 Yard Backstroke—1, Alan Hutchinson, Lebanon; 2, Brent Harlos, Western Boone; 3, Geoff Barnes, Crawfordsville; 4, Jack Elless, Southmont; 5, Jeff Brown, Lebanon; 6, Tom Forrester, Western Boone; 7, Jeff Grabman, Crawfordsville; 8, Doug Sunkel, Greencastle; 9, Doug Bowers, Fountain Central; 10, Matt Williams, South Putnam; 11, Tim Saunders, Greencastle; 12, Randy Dunn, Western Boone. **Time—:57.640**

100 Yard Breaststroke—1, John Lester, North Montgomery; 2, Matt Headley, Greencastle; 3, Tony Thompson, Crawfordsville; 4, Scott Powers, Southmont; 5, Steve Whitaker, Western Boone; 6, Mark Munro, Crawfordsville; 7, Carl Pebworth, Crawfordsville; 8, Dave Bokash, Lebanon; 9, Mike Harrison, Western Boone; 10, Dave Romerill, North Putnam; 11, Jay McCoy, Western Boone; 12, Todd Gray, Greencastle. **Time—1:05.222**

400 Yard Freestyle Relay—1, Western Boone. Team Members: G. Chambers, J. Chambers, M. Coffman, R. Dunn, S. Russell, B. Harlos, R. Myers, C. Schubert. 2, Southmont; 3, Crawfordsville; 4, Greencastle; 5, South Putnam; 6, disqualified; 7, Tri-West Hendricks; 8, Fountain Central; 9, Disqualified; 10, Disqualified. **Time—3:28.342**

Summary of Team Standings—1, Western Boone—263; 2, Southmont—195; 3, Crawfordsville—149; 4, Greencastle—145; 5, North Montgomery—134; 6, Lebanon—90; 7, North Putnam—54; 8, Fountain Central—46; 9, South Putnam—41; 10, South Vermillion—34; 11, Tri-West Hendricks—32.

WARREN CENTRAL

200 Yard Medley Relay—1, Warren Central. Team Members: R. Couch, J.

McAtee, J. Qualls, J. Webber, D. Guse, J. Lorenz, T. Spaethe, P. Meise. 2, North Central; 3, Pike; 4, Carmel; 5, Lawrence North; 6, Brebeuf; 7, Lawrence Central; 8, Hamilton Southeastern. **Time—1:41.999**

200 Yard Freestyle—1, Gary Life, Carmel; 2, Jeff Holowach, North Central; 3, Mathew Thomson, Lawrence Central; 4, Todd Glascock, North Central; 5, James Defalque, Brebeuf; 6, Jim Cline, Pike; 7, John Kerr, Carmel; 8, Bruce Heath, North Central; 9, Tom Eberhard, Warren Central; 10, Steve Ortale, Carmel; 11, Craig Wildauer, Warren Central; 12, David McAllister, Hamilton Southeastern. **Time—1:49.349**

200 Yard Individual Medley—1, Carl Sundquist, North Central; 2, John Sommer, North Central; 3, William Campbell, Lawrence North; 4, Robert Littlefield, Brebeuf; 5, David Watkins, Warren Central; 6, Tom Lambert, North Central; 7, Paul Meise, Warren Central; 8, Tom Spaethe, Warren Central; 9, Andy Sutton, Hamilton Southeastern; 10, Eric Rowland, Lawrence Central; 11, John Klasing, Lawrence North; 12, Kyle Kaneshiro, Carmel. **Time—2:04.915**

50 Yard Freestyle—1, Joe Cook, North Central; 2, Mike Markus, Pike; 3, Ron Smith, Carmel; 4, Daniel King, Lawrence Central; 5, John Svenstrup, North Central; 6, Eric Keefer, Hamilton Southeastern; 7, Stuart Harshbarger, North Central; 8, Dan Joyner, Carmel; 9, Sandor Miko, Brebeuf; 10, Lewis McAfee, Lawrence Central; 11, Dale Guse, Warren Central; 12, Chris Williams, Pike. **Time—:22.682**

One-Meter Diving—1, Tom Feigenbaum, North Central; 2, Todd Spohn, North Central; 3, Brad Bell, Lawrence North; 4, Kyle Stith, North Central; 5, Alistair Frost, Lawrence Central; 6, Kevin Kendall, Warren Central; 7, Pat Glass, Warren Central; 8, Thomas Vittorio, Indianapolis Howe; 9, Luke Hale, Indianapolis Howe; 10, Wes Dennis, Pike; 11, Richard Swartz, Lawrence North; 12, Scott Orr, Warren Central. **Total Points—374.35**

100 Yard Butterfly—1, Carl Sundquist, North Central; 2, Jeff Webber, Warren Central; 3, Stuart Harshbarger, North Central; 4, John Svenstrup, North Central; 5, William Campbell, Lawrence North; 6, Tim Davidson, Carmel; 7, Robert Littlefield, Brebeuf; 8, James Lorenz, Warren Central; 9, Harry Taylor, Hamilton Southeastern; 10, Dale Guse, Warren Central; 11, William Rosenstihl, Indianapolis Marshall; 12, Glenn Holt, Pike. **Time—:54.370**

100 Yard Freestyle—1, Chris Coppinger, North Central; 2, Todd Glascock, North Central; 3, James McAtee, Warren Central; 4, James Defalque, Brebeuf; 5, Sandor Miko, Brebeuf; 6, Mike Markus, Pike; 7, Jeff Qualls, Warren Central; 8, John Kerr, Carmel; 9, Peter Haynes, North Central; 10, Lewis McAfee, Lawrence Central; 11, Scott Spidle, Carmel; 12, Eric Keefer, Hamilton Southeastern. **Time—:50.305**

500 Yard Freestyle—1, Jeff Holowach, North Central; 2, Gary Life, Carmel; 3, John Sommer, North Central; 4, Mathew Thomson, Lawrence Central; 5, David Watkins, Warren Central; 6, David Rump, North Central; 7, Tom Eberhard, Warren Central; 8, Steve Ortale, Carmel; 9, David McAllister, Hamilton Southeastern; 10, James Blay, Lawrence North; 11, Bob Nolan, Carmel; 12, Roger Harris, Pike. **Time—4:55.382**

100 Yard Backstroke—1, Robert Couch, Warren Central; 2, Daniel King, Lawrence Central; 3, Dan Joyner, Carmel; 4, Bill Siderys, Brebeuf; 5, Bruce Heath, North Central; 6, Jim Cline, Pike; 7, Eric Rowland, Lawrence Central; 8, Kent Vanderberg, Lawrence North; 9, William Haynes, North Central; 10, Terry Sweeney, Brebeuf; 11, Jim Reynolds, North Central; 12, Jeff Oblina, Pike. **Time—:57.198**

100 Yard Breaststroke—1, Tom Spaeth, Warren Central; 2, Todd Kemper, North Central; 3, Paul Meise, Warren Central; 4, Peter Haynes, North Central; 5, Tom Lambert, North Central; 6, Matthew Bradford, Pike; 7, Scott Spidle, Carmel; 8, Ron Smith, Carmel; 9, Charles Deardorff, Warren Central; 10, John Klasing, Lawrence

North; 11, Martin Lubbers, Brebeuf; 12, Chris Williams, Pike. **Time—1:03.371**

400 Yard Freestyle Relay—1, North Central. Team Members: T. Glascock, S. Harshbarger, J. Holowach, C. Coppinger, T. Powell, J. Cook. 2, Warren Central; 3, Brebeuf; 4, Carmel; 5, Lawrence Central; 6, Pike; 7, Hamilton Southeastern; 8, Lawrence North; 9, Indianapolis Howe. **Time—3:21.815**

Summary of Team Standings—1, North Central—357; 2, Warren Central—213; 3, Carmel—148; 4, Brebeuf—111; 5, Lawrence Central—107; 6, Pike—100; 7, Lawrence North—79; 8, Hamilton Southeastern—47; 9, Indianapolis Howe—17; 10, Indianapolis Marshall—2.

STATE SWIMMING RESULTS—BOYS

200 Yard Medley Relay—1, Muncie Northside. Team Members: T. Courtney, C. Miller, J. Neata, J. Schaller, M. Stetson, A. Tharp. 2, Munster; 3, Goshen; 4, Kokomo Haworth; 5, North Central; 6, Warren Central; 7, Connersville; 8, Bedford-North Lawrence; 9, Anderson; 10, Crown Point; 11, South Bend Adams; 12, Columbus East. **Time—1:40.745**

200 Yard Freestyle—1, Chris Lovin, Hammond Noll; 2, Mark Appenzeller, South Bend Riley; 3, Kevin Nesbitt, South Bend Clay; 4, Bob Beck, Merrillville; 5, Brian Cooper, Crown Point; 6, Mike Wood, Western; 7, Doug Heinz, Munster; 8, Steve Conder, Goshen; 9, Craig Smith, Munster; 10, Jeff Eddy, Anderson; 11, Doug Glenn, Kokomo Haworth; 12, Ed Davis, Michigan City Elston. **Time—1:43.721**

200 Yard Individual Medley—1, Nathan Bretscher, Valparaiso; 2, Greg Achors, Kokomo Haworth; 3, Eric Robinson, Bedford-North Lawrence; 4, Scott Dickinson, Hammond Noll; 5, Mark Staublin, Columbus North; 6, Doug Bombar, Munster; 7, Mario Fossa, Munster; 8, Dave Pushka, Merrillville; 9, Don MacDonald, Goshen; 10, Ed Krygier, Highland; 11, Jeff Hoke, Bellmont; 12, Ralph Thielking, Connersville. **Time—1:58.508**

50 Yard Freestyle—1, Doug Elenz, Michigan City Elston; 2, Jim Crute, Connersville; 3, Paul Schueth, Perry Meridian; 4, Bill Green, Penn; 5, Ronald Staab, Southport; 6, Joe Cook, North Central; 7, Mike Bugh, Bedford-North Lawrence; 8, John King, Anderson; 9, Allen Rawlings, Crown Point; 10, Kent Wineinger, Hobart; 11, John Bockstahler, Lowell; 12, Lance Musgrave, Rochester. **Time—:22.051**

One-Meter Diving—1, Roger Weiss, Muncie Northside; 2, Mike Chelich, Munster; 3, Kent Klonel, Highland; 4, Greg Huls, Highland; 5, Mike Trocino, Portage; 6, Rusty Bertram, Perry Meridian; 7, Dennis Rance, Ben Davis; 8, Brad McConnell, Blackford; 9, Tim Baker, Floyd Central; 10, Doug Hariston, South Bend Riley; 11, David Skaggs, Jeffersonville; 12, Jeff Tamarri, Perry Meridian. **Total Points—448.90**

100 Yard Butterfly—1, Phil Seaman, Crown Point; 2, Craig McCarron, Valparaiso; 3, John King, Anderson; 4, Steve Kohler, Chesterton; 5, Mark Staublin, Columbus North; 6, Eric Roginson, Bedford-North Lawrence; 7, Carl Sundquist, North Central; 8, Kevin Casey, Munster; 9, Scott Dickinson, Hammond Noll; 10, Greg Achors, Kokomo Haworth; 11, Doug Bombar, Munster; 12, Brett Benedict, Valparaiso. **Time—:51.990***

100 Yard Freestyle—1, Bob Beck, Merrillville; 2, Jeff Niblick, South Bend Riley; 3, Doug Heinz, Munster; 4, Jim Crute, Connersville; 5, Paul Schueth, Perry Meridian; 6, Allen Rawlings, Crown Point; 7, Peter Rodenburg, Hammond Noll; 8, Bill Green, Penn; 9, Mike Bugh, Bedford-North Lawrence; 10, Ronald Staab, Southport; 11, John Bockstahler, Lowell; 12, Mike Kolenda, South Bend Clay. **Time—:48.946**

500 Yard Freestyle—1, Mark Appenzeller, South Bend Riley; 2, Brian Cooper, Crown Point; 3, Doug Glenn, Kokomo Haworth; 4, Craig Smith, Munster; 5, Nathan

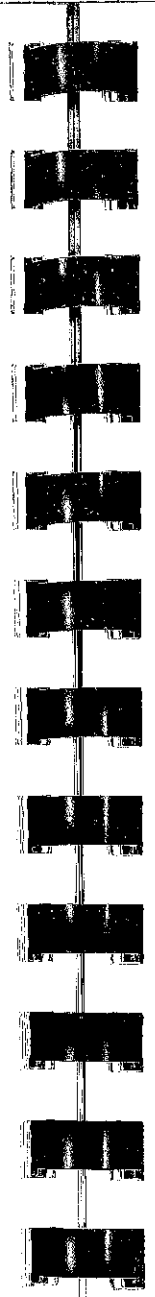

Bretscher, Valparasio; 6, Jeff Eddy, Anderson; 7, Jeff Holowach, North Central; 8, Chris Lovin, Hammond Noll; 9, Mike Wood, Western; 10, Chris Cartwright, Ben Davis; 11, Jim Barkman, Columbus North; 12, Mark Mavity, Valparaiso. **Time—4:41.566**

100 Yard Backstroke—1, Doug Elenz, Michigan City Elston; 2, Tim Courtney, Muncie Northside; 3, Jim Pickford, Gary West Side; 4, Jeff Niblick, South Bend Riley; 5, Don MacDonald, Goshen; 6, Kevin Casey, Munster; 7, Phil Seaman, Crown Point; 8, Bill Arndell, Hobart; 9, Kenneth Karl, Highland; 10, Bob Couch, Warren Central; 11, Chris Bingaman, Kokomo Haworth; 12, Alan Hutchinson, Lebanon. **Time—:53.355***

100 Yard Breaststroke—1, Kevin Nesbitt, South Bend Clay; 2, Mario Fossa, Munster; 3, Dave MacNeill, South Bend Clay; 4, Mark Platt, Crown Point; 5, Adam Grant, Elkhart Central; 6, Lance Lambert, Kokomo Haworth; 7, Paul Meise, Warren Central; 8, Mike Drake, Anderson; 9, Roy Elkins, Ben Davis; 10, Todd Kemper, North Central; 11, Tom Spaethe, Warren Central; 12, David Buffington, West Lafayette. **Time—1:00.374**

400 Yard Freestyle Relay—1, Munster. Team Members: D. Bombar, D. Heinz, C. Smith, J. Tangerman, D. Reck, V. Holzhall, M. Kaminski, C. Resler. 2, South Bend Riley; 3, Hammond Noll; 4, Anderson; 5, Valparaiso; 6, North Central; 7, Goshen; 8, Merrillville; 9, Harrison; 10, Perry Meridian; 11, Yorktown; 12, South Bend Clay. **Time—3:15.121**

Summary of Team Standings—1, Munster—150; 2, South Bend Riley—82; 3, Crown Point—76; 4, Hammond Noll—67; 5, (Tie) Anderson—64 and North Central—64; 7, (Tie) Kokomo Haworth—63 and Valparaiso—63; 9, Muncie Northside—61; Goshen—57; 11, South Bend Clay—43; 12, (Tie) Bedford-North Lawrence—42 and Merrillville—42; 14, Connersville—39; 15, Perry Meridian—38; 16, Michigan City Elston—33; 17, (Tie) Highland—30 and Warren Central—30; 19, Columbus North—22; 20, Penn—16; 21, Ben Davis—14; 22, (Tie) Southport—13 and Western—13; 24, Gary Wirt—12; 25, Chesterton—11; 26, (Tie) Elkhart Central—10 and Portage—10; 28, (Tie) Harrison (W. Lafayette)—8 and Hobart—8; 30, Blackford—5; 31, (Tie) Lowell—4; South Bend Adams—4; Yorktown—4; Floyd Central—4; 35, (Tie) Bellmont—2; Columbus East—2; Jeffersonville—2; 38, (Tie) Lebanon—1 and Rochester—1.

*Denotes New State Record

PREVIOUS STATE SWIMMING CHAMPIONS—BOYS

1928—Indianapolis Shortridge
1929—Whiting
1930—Whiting
*1931—South Bend Central
1932—South Bend Central
1933—Whiting
1934—South Bend Central
1935—South Bend Central
1936—Hammond
1937—Gary Mann and South Bend Central
1938—South Bend Central
1939—South Bend Central
1940—Hammond
1941—Hammond
1942—Hammond
1943—Hammond
1944—1950—IHSAA MEETS discontinued
1950-51—Hammond
1951-52—Hammond
1952-53—Gary Mann
1953-54—Hammond
1954-55—South Bend Central
1955-56—South Bend Riley
1956-57—South Bend Riley
1957-58—South Bend Riley
1958-59—Columbus
1959-60—Columbus
1960-61—Columbus
1961-62—South Bend Riley
1962-63—Columbus
1963-64—Columbus
1964-65—Columbus
1965-66—South Bend Adams
1966-67—South Bend Adams
1967-68—South Bend Adams
1968-69—Kokomo
1969-70—Bloomington High
1970-71—Bloomington High
1971-72—Bloomington High
1972-73—Munster
1973-74—Munster
1974-75—Munster
1975-76—Munster
1976-77—Munster
1977-78—South Bend Riley
1978-79—Munster
1979-80—Munster

*The 1931 Meet was the first IHSAA sponsored meet.

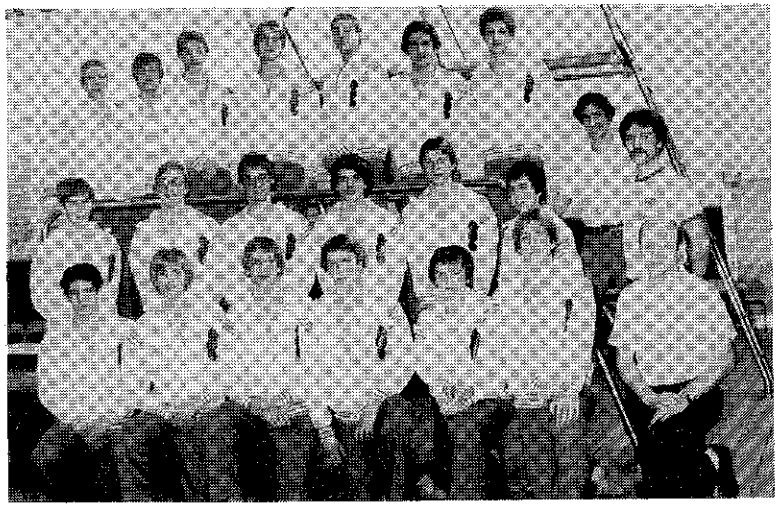

MUNSTER HIGH SCHOOL
1979-80 State Swimming—Boys Champions

INDIANA HIGH SCHOOL STATE SWIMMING MEET RECORDS

Event	Record	Year	Holder	School
200 Yard Medley Relay	1:40.039	1977	D. Bombar S. Plantinga D. Molnar J. Zajac	Munster
200 Yard Freestyle	1:41.522	1978	Al Fager	Kokomo Haworth
200 Yard Individual Medley	1:55.217	1979	Curt Reynolds	Warren Central
50 Yard Freestyle	:21.206	1976	Mike Miles	North Central (Indpls.)
One Meter Diving	576.05	1978	Chris Chelich	Munster
100 Yard Butterfly	:51.990	1980	Phil Seaman	Crown Point
100 Yard Freestyle	:46.184	1976	Mike Miles	North Central (Indpls.)
500 Yard Freestyle	4:35.158	1974	Dan Harrigan	South Bend Adams
400 Yard Freestyle	3:45.591	1972	Mike Kearney	Bloomington High
100 Yard Backstroke	:53.355	1980	Doug Elenz	Michigan City Elston
100 Yard Breaststroke	:59.840	1979	Ronald Zhiss	South Bend Adams
400 Yard Freestyle Relay	3:15,058	1980	Tangerman Smith Bombar Heinz	Munster

DOUG ELENZ
Michigan City Elston
100 Yard Backstroke—:53.355
New State Record

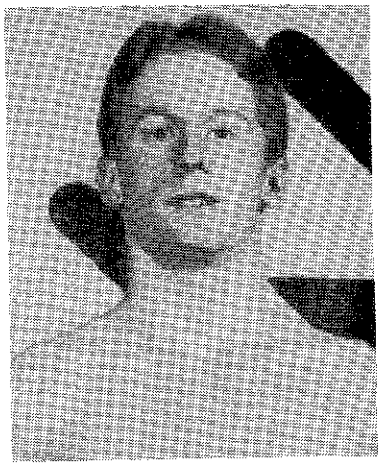

PHIL SEAMAN
Crown Point High School
100 Yard Butterfly—:51.990
New State Record

MUNSTER HIGH SCHOOL
400 Yard Freestyle Relay—3:15.058
L-R: Tangerman, Smith, Bombar, Heinz
New State Record

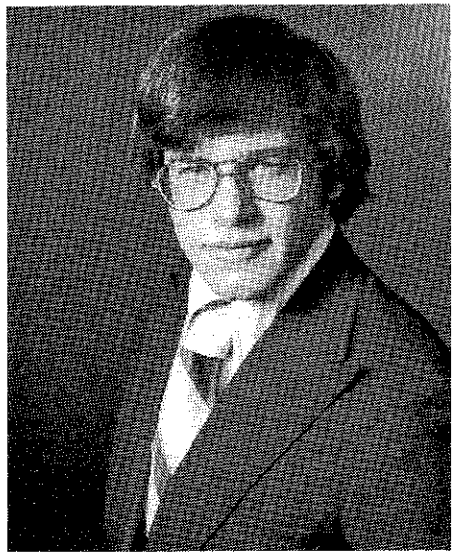

CRAIG McCARRON
Valparaiso High School
1979-80 Herman F. Keller Award

HERMAN F. KELLER AWARD

In 1970 the IHSAA Executive Committee presented the first Mental Attitude Award in Swimming to a senior participant in the State Meet who excelled in scholarship, mental attitude, leadership and athletic ability in swimming.

Beginning in 1974 this award was named the Herman F. Keller Award.

Recipients are as follows:

Year	Name	School
1969-70	Bill Armstrong	Bloomington High School
1970-71	John Deppe	Bloomington High School
1971-72	David White	Elkhart High School
1972-73	Scott Jessup	South Bend Jackson High School
1973-74	Mark Mamula	South Bend Clay High School
1974-75	Bruce Young	Decatur Central High School
1975-76	Michael Slowey	South Bend Adams High School
1976-77	Kenneth Lohmann	West Lafayette High School
1977-78	Jay Risley	Ben Davis High School
1978-79	Curt Reynolds	Warren Central High School
1979-80	Craig McCarron	Valparaiso High School

1979-80 FINANCIAL REPORT—SWIMMING—BOYS

SECTIONALS

Center School	Attendance	Gross Receipts	Expenditures	Balance	Centers	IHSAA Share/ Deficit (—)
Bloomington North	207	$ 400.00	$ 758.00	$ 358.00—	$	$ 358.00—
Crown Point	359	815.00	601.70	213.30	106.65	106.65
Elkhart Central	430	770.00	703.00	67.00	33.50	33.50
Jasper	271	456.00	708.59	252.59—		252.59—
Jeffersonville	240	432.00	1,127.85	695.85—		695.85—
Kokomo Haworth	566	996.50	692.50	304.00	152.00	152.00
Lafayette Jefferson	374	615.00	361.00	254.00	127.00	127.00
LaPorte	431	731.00	952.40	221.40—		221.40—
Munster	437	837.00	1,028.96	191.96—		191.96—
Perry Meridian	551	1,030.00	1,097.66	67.66—		67.66—
Richmond	245	442.00	983.70	541.70—		541.70—
Shelbyville	407	705.00	814.95	109.95—		109.95—
South Adams	500	803.00	667.11	135.89	67.94	67.95
South Bend Clay	299	631.00	424.00	207.00	103.50	103.50
Southmont	371	652.00	873.50	221.50—		221.50—
Warren Central	303	589.00	781.06	192.06—		192.06—
Paid by IHSAA:						
Trophies						560.00—
Ribbons						215.84—
Totals	5991	$10,904.50	$12,575.98	$1,671.48—	$590.59	$3,037.91—

STATE

Ball State University	3469	$6,426.10	$3,557.57	$2,868.53		$2,868.53
Paid by IHSAA:						
Participating Schools						4,604.00—
Trophies						408.00—
Medals						431.38—
Programs						1,960.08—
Misc. Seeding Expense						12.48—
Ribbons						13.49—
Total						$4,560.90—

Summary:

Sectional Deficit	$3,037.91
State Deficit	4,560.90
Series Deficit	$7,598.81

Wrestling

The Warriors of Warren Central High School captured the 42nd Annual IHSAA State Wrestling Tournament, February 23, 1980. It was the first state championship title to be won by a Warren Central athletic team and the first state title for coach Allen Morgan.

Warren Central's 56 points topped runner-up North Central's 48 and third place Bloomington North's 44.

Individual Champions were: 98 lbs.—Gregory Levell, Indpls. Technical; 105 lbs.—Ken Taroli, Hammond Gavit; 112 lbs.—Chris Davis, Pike; 119 lbs.—Mike Niccum, Delta; 126 lbs.—Arthur Merriweather, North Central; 132 lbs.—Mark Scott, LaPorte; 138 lbs.—Dean Blubaugh, Bloomington North; 145 lbs.—Frank Patacsil, Logansport; 155 lbs.—Kirby Kepner, Warren Central; 167 lbs.—David Palmer, Muncie Southside; 177 lbs.—Tim Boots, Evansville Mater Dei; 185 lbs.—Duane Ludgring, Roncalli; Heavyweight—Mark Bless, Greenwood.

Frank Patacsil of Logansport, who lost only one bout (last year's state title match) in three years, won his second state title and was the recipient of the Harold F. Mumby Award for Mental Attitude.

More than 6,000 fans filled the Southport gymnasium to observe the championship matches representing 69 schools with 104 wrestlers. A total of 317 schools with 4,070 wrestlers entered 64 sectional meets; 288 schools qualified 1,664 wrestlers for the 16 regionals; and, 149 schools were represented by 416 wrestlers at the 4 semi-state tourneys.

SECTIONAL CENTERS & ASSIGNMENTS OF SCHOOLS—
February 2, 1980

1. ADAMS CENTRAL (5) (Larry Vandeventer, Prin.)—Adams Central, Bellmont, Bluffton, Norwell, South Adams.
2. BLOOMINGTON SOUTH (5) (Gary Druckenmiller, Prin.)—Bedford-No. Lawrence, Bloomington North, Bloomington South, Edgewood, Owen Valley.
3. BREFEUF (6) (Thomas E. Brown, Prin.)—Brebeuf, Indpls. Broad Ripple, Indpls. Cathedral, Indpls. Chatard, North Central, Park Tudor.
4. BROOKVILLE (6) (M. Tim Heller, Prin.)—Brookville, Connersville, East Central, Lawrenceburg, South Dearborn, Union County.
5. BROWNSBURG (5) (Dr. Lloyd L. Bodie, Prin.)—Avon, Brownsburg, Cascade, Danville, Tri-West Hendricks.
6. CALUMET (5) (Robert Joseph, Prin.)—Calumet, Gary Mann, Gary Roosevelt, Gary Wallace, Gary West Side.
7. CARROLL (Ft. Wayne) (6) (Lee Cox, Prin.)—Carroll, Churubusco, Columbia City, DeKalb, Eastside, Garrett.
8. CASTLE (5) (John Wittenbraker, Prin.)—Boonville, Castle, Evansville Harrison, Evansville Reitz Memorial, Tecumseh.
9. CENTER GROVE (5) (Joe DiPietro, Prin.)—Brown County, Center Grove, Franklin, Greenwood, Whiteland.
10. CROWN POINT (6) (Paul Georgas, Prin.)—Crown Point, Hanover Central, Hebron, Lake Central, Lowell, Merrillville.

11. CULVER MILITARY (6) (Alexander D. Nagy, Dean)—Culver Community, Culver Military, Knox, North Judson, Oregon-Davis, Rochester.
12. DELPHI (6) (Garald F. Manahan, Prin.)—Carroll (Flora), Delphi, Frankfort, Northwestern, Tri County, Twin Lakes.
13. EAST CHICAGO WASHINGTON (4) (Nick C. Ranich, Prin.)—East Chicago Roosevelt, East Chicago Washington, Hammond Clark, Whiting.
14. EAST NOBLE (5) (Gene Rhodes, Prin.)—Central Noble, East Noble, Wawasee, West Noble, Westview.
15. ELKHART MEMORIAL (5) (Dr. Palmer E. Mart, Prin.)—Concord, Elkhart Central, Elkhart Memorial, Jimtown, Northridge.
16. EVANSVILLE MATER DEI (5) (Sr. Mary Carmel Spayd, Prin.)—Evansville Bosse, Evansville Central, Evansville Mater Dei, Evansville North, Evansville Reitz.
17. FT. WAYNE CONCORDIA (4) (Guenther Herzog, Prin.)—Ft. Wayne Concordia, Ft. Wayne Dwenger, Ft. Wayne Northrop, Ft. Wayne North Side.
18. FT. WAYNE WAYNE (4) (William Davis, Prin.)—Ft. Wayne Elmhurst, Ft. Wayne Wayne, Harding, Homestead.
19. FOUNTAIN CENTRAL (6) (Mytron Lisby, Prin.)—Covington, Fountain Central, North Vermillion, Seeger, South Vermillion, Turkey Run.
20. FRANKLIN CENTRAL (4) (E. B. Carver, Prin.)—Franklin Central, Indpls. Marshall, Indpls. Scecina, Warren Central.
21. GARY WIRT (6) (Richard S. Barack, Prin.)—Andrean, Edison, Gary Emerson, Gary Wirt, Hobart, River Forest.
22. GOSHEN (4) (Kent Evans, Prin.)—Bremen, Fairfield, Goshen, NorthWood.
23. GREENCASTLE (5) (Billy C. Sellers, Prin.)—Cloverdale, Greencastle, North Putnam, Rockville, South Putnam.
24. GREENSBURG (5) (Gerald Yentes, Prin.)—Batesville, Greensburg, Milan, North Decatur, Rushville.
25. HAGERSTOWN (5) (Michael Douglass, Prin.)—Centerville, Hagerstown, Northeastern, Richmond, Union (Modoc).
26. HAMMOND HIGH (4) (Dr. F. K. Feuerbach, Prin.)—Hammond High, Hammond Morton, Hammond Noll, Hammond Technical.
27. HIGHLAND (Highland) (4) (George Kurteff, Prin.)—Griffith, Hammond Gavit, Highland, Munster.
28. HUNTINGTON NORTH (4) (Robert M. Straight, Prin.)—Blackford, Eastbrook, Huntington North, Southwood.
29. INDIANAPOLIS HOWE (4) (Frank Tout, Prin.)—Beech Grove, Indpls. Arsenal Technical, Indpls. Howe, Indpls. Manual.
30. JAY COUNTY (5) (James Elbert, Prin.)—Jay County, Monroe Central, Randolph Southern, Union City, Winchester.
31. JEFFERSONVILLE (6) (Michael Hennegan, Prin.)—Charlestown, Corydon, Floyd Central, Jeffersonville, New Albany, Providence.
32. JENNINGS COUNTY (4) (Charles W. Hurley, Prin.)—Jennings County, Madison Consolidated, Scottsburg, Seymour;

33. KNIGHTSTOWN (5) (Frank A. Hayes, Jr., Prin.)—Eastern Hancock, Knightstown, Morristown, Morton Memorial, Tri.

34. LAFAYETTE JEFFERSON (5) (Dennis C. Blind, Prin.)—Benton Central, Harrison, Lafayette Central Catholic, Lafayette Jefferson, West Lafayette.

35. LAKELAND (5) (W. Beau Christian, Prin.)—Angola, Fremont, Howe Military, Lakeland, Prairie Heights.

36. LAPORTE (6) (Jack M. Hyde, Prin.)—Glenn, LaPorte, LaVille, New Prairie, North Liberty, South Central.

37. LAWRENCE CENTRAL (5) (Caroline Hanna, Prin.)—Indpls. Arlington, Indpls. School for Blind, Indpls. Shortridge, Lawrence Central, Lawrence North.

38. LEBANON (4) (Victor Combs, Prin.)—Clinton Central, Clinton Prairie, Lebanon, Zionsville.

39. LOGANSPORT (6) (Hugh Leeman, Prin.)—Cass, Caston, Logansport, Maconaquah, Pioneer, Winamac.

40. MANCHESTER (6) (Richard Shepherd, Prin.)—Manchester, Northfield, North Miami, Peru, Wabash, Whitko.

41. MARION (4) (Richard Persinger, Prin.)—Madison Grant, Marion, Mississinewa, Oak Hill.

42. MISHAWAKA (5) (Robert D. Smith, Prin.)—Mishawaka, Mishawaka Marian, Penn, South Bend Adams, South Bend Riley.

43. MOORESVILLE (5) (William Overholser, Prin.)—Decatur Central, Martinsville, Monrovia, Mooresville, Plainfield.

44. MOUNT VERNON (Mt. Vernon) (5) (Donald Goerlitz, Prin.)—Gibson Southern, Mount Vernon, North Posey, Oakland City Wood, Princeton.

45. MOUNT VERNON (Fortville) (4) (Darrell Thomas, Prin.)—Greenfield-Central, Hamilton Southeastern, Mount Vernon, New Palestine.

46. MUNCIE NORTHSIDE (4) (Owen F. Lemna, Prin.)—Cowan, Daleville, Muncie Northside, Yorktown.

47. MUNCIE SOUTHSIDE (4) (Jim Hedge, Prin.)—Delta, Muncie Central, Muncie Southside, Wapahani.

48. NEW CASTLE (4) (Paul E. Crousore, Prin.)—Blue River Valley, Cambridge City, New Castle, Shenandoah.

49. NEW HAVEN (6) (Jacob J. Delagrange, Prin.)—Ft. Wayne Snider, Ft. Wayne South Side, Heritage, Leo, New Haven, Woodlan.

50. NOBLESVILLE (6) (Jack Ford, Prin.)—Carmel, Hamilton Heights, Noblesville, Sheridan, Tipton, Westfield.

51. NORTH KNOX (6) (Dr. Thomas Rohr, Prin.)—Linton Stockton, North Knox, South Knox, Sullivan, Vincennes Lincoln, Washington.

52. PENDLETON HEIGHTS (5) (Dr. Stephen Timler, Prin.)—Anderson, Highland (Anderson), Lapel, Madison Heights, Pendleton Heights.

53. PIKE (Indianapolis) (5) (Charles E. Amick, Prin.)—Indpls. Attucks, Indpls. Northwest, Indpls. Ritter, Pike, Speedway.

54. PLYMOUTH (4) (Larry Pinkerton, Prin.)—Plymouth, Tippecanoe Valley, Triton, Warsaw.

55. RENSSELAER (6) (Robert D. Crowe, Prin.)—Kankakee Valley, North Newton, North White, Rensselaer, South Newton, West Central.

56. SHELBYVILLE (5) (Ray Craft, Prin.)—Columbus East, Columbus North, Indian Creek, Shelbyville, Triton Central.

57. SOUTH BEND CLAY (4) (Phillip Ell, Prin.)—South Bend Clay, South Bend LaSalle, South Bend St. Joseph's, South Bend Washington.

58. SOUTHMONT (5) (Ken Coudret, Prin.)—Crawfordsville, McCutcheon, North Montgomery, Southmont, Western Boone.

59. SOUTHPORT (5) (Albert H. Theil, Prin.)—Ben Davis, Indpls. Washington, Perry Meridian, Roncalli, Southport.

60. SOUTHRIDGE (6) (Ray Roesner, Prin.)—Forest Park, Heritage Hills, Jasper, Pike Central, Southridge, Tell City.

61. TAYLOR (5) (Donald Edmonds, Prin.)—Kokomo, Kokomo Haworth, Taylor, Tri Central, Western.

62. TERRE HAUTE SOUTH (4) (E. V. Halt, Prin.)—Brazil, Terre Haute North, Terre Haute South, West Vigo.

63. VALPARAISO (5) (Garth Johnson, Prin.)—Chesterton, Michigan City Elston, Michigan City Rogers, Portage, Valparaiso.

64. WES-DEL (4) (Richard Johnson, Prin.)—Alexandria-Monroe, Elwood, Frankton, Wes-Del.

REGIONALS—February 9, 1980

1. BLOOMINGTON NORTH (James Harvey, Prin.)—Bloomington South, Mooresville, North Knox, Terre Haute South.
2. CALUMET (Robert Joseph, Prin.)—Calumet, East Chicago Washington, Hammond High, Highland.
3. CASTLE (John E. Wittenbraker, Prin.)—Castle, Evansville Mater Dei, Mt. Vernon Southridge.
4. CROWN POINT (Paul Georgas, Prin.)—Crown Point, Gary Wirt, Rensselaer, Valparaiso.
5. FT. WAYNE CONCORDIA (Guenther Herzog, Prin.)—Carroll, East Noble, Ft. Wayne Concordia, Ft. Wayne Wayne.
6. FT. WAYNE SNIDER (Jerry O. Petrie, Prin.)—Adams Central, Huntington North, Manchester, New Haven.
7. INDIANAPOLIS HOWE (Frank Tout, Prin.)—Franklin Central, Indpls. Howe, Lawrence Central, Mt. Vernon (Fortville).
8. LAPORTE (Jack M. Hyde, Prin.)—Culver Military, LaPorte, Mishawaka, South Bend Clay.
9. MUNCIE NORTHSIDE (Owen F. Lemna, Prin.)—Marion, Muncie Northside, Muncie Southside, Wes-Del.
10. NEW CASTLE (Paul E. Crousore, Prin.)—Hagerstown, Jay County, New Castle, Pendleton Heights.
11. NORTHWOOD (Michael Keppler, Prin.)—Elkhart Memorial, Goshen, Lakeland, Plymouth.

12. PIKE (Indianapolis) (Charles E. Amick, Prin.)—Brebeuf, Brownsburg, Noblesville, Pike.
13. SEYMOUR (David R. Shaw, Prin.)—Brookville, Greensburg, Jeffersonville, Jennings County.
14. SHELBYVILLE (Ray Craft, Prin.)—Center Grove, Knightstown, Shelbyville, Southport.
15. SOUTHMONT (Ken Coudret, Prin.)—Fountain Central, Greencastle, Lebanon, Southmont.
16. TWIN LAKES (Harley Harkness, Prin.)—Delphi, Lafayette Jefferson, Logansport, Taylor.

SEMI-STATES—February 16, 1980

1. BLOOMINGTON SOUTH (Gary K. Druckemiller, Prin.)—Bloomington North, Castle, Seymour, Shelbyville.
2. FORT WAYNE SNIDER (Jerry O. Petrie, Prin.)—Ft. Wayne Concordia, Ft. Wayne Snider, Muncie Northside, NorthWood.
3. MERRILLVILLE (Paul Schuyler, Prin.)—Calumet, Crown Point, LaPorte, Twin Lakes.
3. WARREN CENTRAL (Ernest Medcalfe, Prin.)—Indpls. Howe, New Castle, Pike, Southmont.

STATE—February 23, 1980

SOUTHPORT (Albert H. Theil, Prin.)—Bloomington South, Fort Wayne Snider, Merrillville, Warren Central.

SECTIONAL—WRESTLING RESULTS

ADAMS CENTRAL

Heavyweight-185 lbs. and over—Champion Jeff Bennet, Bellmont; 2, Bill Hatten, Adams Central; 3, Chris King, Bluffton; 4, Tam Yamamoto, Norwell.

185 lbs.—Champion Barry Barnes, Bellmont; 2, Guy Sheets, Adams Central; 3, Scott DeHoff, Norwell; 4, Rocky Farlow, South Adams.

177 lbs.—Champion Dan Pfister, Bluffton; 2, Jim Jesionowski, Adams Central; 3, Lloyd Weldy, Bellmont; 4, Matt Krinn, Norwell.

167 lbs.—Champion Lee Jesionowski, Adams Central; 2, Matthew Werst, South Adams; 3, Matt Miller, Bellmont; 4, Carl Broman, Bluffton.

155 lbs.—Champion Jeffrey Sprunger, South Adams; 2, Curt Main, Adams Central; 3, Dave Reidenbach, Bellmont; 4, Steve DeArmond, Bluffton.

145 lbs.—Champion Tony Roman, Bellmont; 2, Jim Oliver, Adams Central; 3, Fred Perrin, Norwell; 4, Gary Dillman, Bluffton.

138 lbs.—Champion Steve Carter, Bellmont; 2, Ted Barger, Adams Central; 3, Steve Werling, Norwell; 4, Kinley Hammitt, South Adams.

132 lbs.—Champion Troy Zimmerman, Adams Central; 2, Joe Evans, Bluffton; 3, Jeff Strickler, Bellmont; 4, John Gifford, South Adams.

126 lbs.—Champion Dan Roman, Bellmont; 2, Matt Ford, Adams Central; 3, Doug McDowell, Norwell; 4, Kenny Garrison, Bluffton.

119 lbs.—Champion Jeff Franze, Bellmont; 2, LeRoy Striker, Adams Central; 3, Randy Frauhiger, Norwell; 4, Brock Coffin, South Adams.

112 lbs.—Champion Lynn Fiechter, Adams Central; 2, Tim Gerke, Bellmont; 3, Brent Steury, Bluffton; 4, Doug Fiechter, Norwell.

105 lbs.—Champion Denny Faurote, Bellmont; 2, Lennie Hirschy, Adams Central; 3, Gordon Mankey, Norwell; 4, Stuart Hirschy, South Adams.

98 lbs.—Champion Brent Faurote, Bellmont; 2, Truques Polderman, Norwell; 3, Blake Steury, Bluffton; 4, Tom Hill, Adams Central.

Summary of Team Standings

1, Bellmont—223½; 2, Adams Central—207; 3, Bluffton—83.4; Norwell—78; 5, South Adams—58.

Officials: Marvin Campbell, Wayne Horn

BLOOMINGTON SOUTH

Heavyweight-185 lbs. and over—Champion Jason Cox, Bloomington North; 2, David Campbell, Edgewood; 3, Chris Jones, Bedford-No. Lawrence; 4, Shane Jennings, Owen Valley.

185 lbs.—Champion Bryan Dudley, Bloomington South; 2, Gary Hawkins, Bloomington North; 3, Brent Ranard, Edgewood; 4, Chuck Burleson, Owen Valley.

177 lbs.—Champion Dan Lulchuk, Bloomington North; 2, Thomas Collier, Edgewood; 3, Jim Lentz, Bloomington South; 4, Clay Hadley, Owen Valley.

167 lbs.—Champion Dwayne Koontz, Bloomington North; 2, Rob Harlow, Bloomington South; 3, Ronald Fiddler, Edgewood; 4, Bruce Deckard, Bedford-No. Lawrence.

155 lbs.—Champion Dale Blubaugh, Bloomington North; 2, Todd Litten, Bloomington South; 3, Ronald May, Edgewood; 4, Steve Raines, Bedford-No. Lawrence.

145 lbs.—Champion Butch Deckard, Bloomington South; 2, Karl Faber, Bloomington North; 3, Mark Cunningham, Owen Valley; 4, Dwayne Childers, Bedford-No. Lawrence.

138 lbs.—Champion Dean Blubaugh, Bloomington North; 2, Kevin O'Conner, Owen Valley; 3, Dan Boruff, Bloomington South; 4, Franklin Ratliff, Bedford-No. Lawrence.

132 lbs.—Champion Dale Brown, Bloomington North; 2, Todd Chiesa, Edgewood; 3, George Bradford, Bedford-No. Lawrence; 4, Jim Jones, Owen Valley.

126 lbs.—Champion Mike Hover, Edgewood; 2, Jerimiah Brewer, Bloomington North; 3, Ken Bruce, Bloomington South; 4, Jim Anderson, Bedford-No. Lawrence.

119 lbs.—Champion Brian Campbell, Edgewood; 2, Mike Goen, Bedford-No. Lawrence; 3, Scott Allbright, Bloomington North; 4, Scott Doba, Bloomington South.

112 lbs.—Champion Perry Summitt, Bloomington North; 2, Scott Smith, Bloomington South; 3, Gregory Elgar, Edgewood; 4, Steve Blackburn, Owen Valley.

105 lbs.—Champion Mike Friedlander, Bloomington North; 2, Rick Cunningham, Owen Valley; 3, Brian Lowery, Bloomington South; 4, Mitchell Moriarty, Edgewood.

98 lbs.—Champion Troy Scott, Bloomington South; 2, Michael England, Edgewood; 3, Conrad Urban, Bloomington North; 4, Darryl Martis, Bedford-No. Lawrence.

Summary of Team Standings

1, Bloomington North—218½; 2, Bloomington South—147½; 3, Edgewood—141½; 4, Owen Valley—63; 5, Bedford-No. Lawrence—59.

Officials: Lawrence A. Warren, Lynn Roberts.

BREBEUF

Heavyweight-185 lbs. and over—Champion Jim Yanan, North Central; 2, Sam Ackert, Chatard; 3, Andy Cope, Cathedral.

185 lbs.—Champion Terry Killen, North Central; 2, Bill Parsons, Chatard; 3, Tom Page, Cathedral; 4, Dave Wahle, Brebeuf.

177 lbs.—Champion Richard Voyles, North Central; 2, Danny Beaman, Broad Ripple; 3, Chris Poliak, Chatard; 4, Clay Oskins, Cathedral.

167 lbs.—Champion John LaCrosse, North Central; 2, Michael Wright, Brebeuf; 3, John Sullivan, Chatard; 4, Kent Miller, Broad Ripple.

155 lbs.—Champion Stuart Odle, Broad Ripple; 2, Ross Horr, Chatard; 3, John Mitchel, Brebeuf; 4, Scott Skillman, North Central.

145 lbs.—Champion Tim Bussell, North Central; 2, Steve Breitbach, Brebeuf; 3, Ed Welch, Chatard; 4, David Drinkwater, Chathedral.

138 lbs.—Champion Tom Buckley, North Central; 2, Mike Dum, Chatard; 3, Mike Garmany, Broad Ripple; 4, Nick Conneally, Brebeuf.

132 lbs.—Champion Steve Hayden, North Central; 2, James McGinley, Cathedral; 3, John Cerulli, Chatard; 4, Steve Wrege, Park Tudor.

126 lbs.—Champion Art Merriweather, North Central; 2, Jorge Madrazo, Brebeuf; 3, Matt Lux, Chatard; 4, Myron Neville, Broad Ripple.

119 lbs.—Champion Scott Douglas, North Central; 2, Tracey Henderson, Broad Ripple; 3, Tim Wood, Cathedral; 4, Evrard Borgerhoff, Park Tudor.

112 lbs.—Champion Bob Brown, North Central; 2, Kevin McMahon, Chatard; 3, Tom Madrazo, Brebeuf; 4, Brian Hamel, Cathedral.

105 lbs.—Champion Erick Hofmeister, Cathedral; 2, Bryce Taylor, Park Tudor; 3, Gary Trabue, Broad Ripple; 4, Dan Fillenwarth, Chatard.

98 lbs.—Champion Richard Dubish, North Central; 2, Tim Halvorson, Chatard; 3, Roger VanWyngarden, Park Tudor; 4, Charles Wood, Cathedral.

Summary of Team Standings

1, North Central—228; 2, Chatard—132½; 3, Cathedral—83; 4, Broad Ripple—76½; 5, Brebeuf—68; 6, Park Tudor—31½.

Officials: Jeff Lazo, Joe Lansberry, Charles Yanney

BROOKVILLE

Heavyweight-185 lbs. and over—Champion Henry Volk, Brookville; 2, Clinton Lewis, South Dearborn; 3, Erick Sunderhaus, East Central.

185 lbs.—Champion Jeff Schmid, Brookville; 2, Jeff Hacker, East Central; 3, Mike Clark, South Dearborn; 4, Marty Cavanaugh, Lawrenceburg.

177 lbs.—Champion David Fohl, Brookville; 2, Joe Rauch, East Central; 3, Kevin Lothridge, South Dearborn; 4, Wade Whitaker, Connersville.

167 lbs.—Champion Matt Stamm, Connersville; 2, Harold Davidson, East Central; 3, Tony Price, Brookville; 4, Grayson Gray, Lawrenceburg.

155 lbs.—Champion Dave Ureckis, Connersville; 2, Richard Zielinski, South Dearborn; 3, Eric Cornelius, East Central; 4, Mark Baker Lawrenceburg.

145 lbs.—Champion Greg Spurlock, Union County; 2, Louie Moser, East Central; 3, Allen Scarber, Lawrenceburg; 4, Ken Brown, Connersville.

138 lbs.—Champion Greg Mills, South Dearborn; 2, Steven Lester, Union County; 3, Jeff Jones, Connersville; 4, Jerry Smith, Brookville.

132 lbs.—Champion Dale Partridge, Union County; 2, Dave Clark, South Dearborn; 3, Ray Kersey, Brookville; 4, Stacy Steinmetz, East Central.

126 lbs.—Champion Larry Callahan, Connersville; 2, Mark Burkhard, East Central; 3, George Gardner, Lawrenceburg; 4, Scott Grubbs, South Dearborn.

119 lbs.—Champion Bart Baker, Lawrenceburg; 2, David Apsley, Brookville; 3, Ben Wampler, Connersville; 4, Jimmy Welborn, Union County.

112 lbs.—Champion Pat Collier, Connersville; 2, Rick Zoller, East Central; 3, Breat Miller, Brookville; 4, John Cunningham, South Dearborn.

105 lbs.—Champion Craig Meredith, East Central; 2, Scott Morris, Brookville; 4, Joe Ray, Union County; 4, Tom Tressler, Connersville.

98 lbs.—Champion Tom Gettinger, Connersville; 2, Robbie Taylor, South Dearborn; 3, Doug Folk, Lawrenceburg; 4, Tim Lohrey, Brookville.

Summary of Team Standings

1, East Central—144; 2, Connersville—140; 3, Brookville—139; 4, South Dearborn—101½; 5, Union County—75½; 6, Lawrenceburg—58½.

Officials: Larry Heim, John Marchak, Randy Robertson

BROWNSBURG

Heavyweight-185 lbs. and over—Champion Kurt Smith, Brownsburg; 2, Phill Hessler, Cascade; 3, Dave Gillespie, Danville; 4, Ed Bartley, Avon.

185 lbs.—Champion Mike Colbert, Avon; 2, Aaron Trimble, Tri-West; 3, Jim Snapp, Brownsburg; 4, Greg Scott, Danville.

177 lbs.—Champion Steve Copeland, Avon; 2, Joe Shelton, Tri-West; 3, John Taylor, Cascade; 4, Rich Beliles, Brownsburg.

167 lbs.—Champion Aaron Vittetow, Danville; 2, Tom Shelley, Avon; 3, Marty McLoed, Brownsburg; 4, Gary Smith, Cascade.

155 lbs.—Champion Richard Pryor, Avon; 2, Sam Deckard, Cascade; 3, Tim Trout, Brownsburg; 4, Ted Zielinski, Danville.

145 lbs.—Champion Dave Sulkoske, Brownsburg; 2, Keith Paige, Avon; 3, Eric Ehrsam, Cascade; 4, Earl Parsons, Danville.

138 lbs.—Champion Bryon Meunier, Brownsburg; 2, Pat Boyden, Danville; 3, Vince Copeland, Avon; 4, Jerry Miller, Cascade.

132 lbs.—Champion Greg Mantooth, Cascade; 2, Dave Beliles, Brownsburg; 3, Mark Seaton, Avon; 4, Jerald Gregory, Danville.

126 lbs.—Champion Dan Roseman, Brownsburg; 2, Mike Boyden, Danville; 3, Tim Outcalt, Tri-West; 4, Jim Fiscus, Avon.

119 lbs.—Champion Craig Walton, Brownsburg; 2, David Clark, Avon; 3, Jud Schmink, Danville; 4, Kevin Hampton, Cascade.

112 lbs.—Champion Paul Utley, Cascade; 2, Mike Molloy, Danville; 3, Steve McGowan, Brownsburg; 4, Steve Evan, Avon.

105 lbs.—Champion John Niehus, Avon; 2, John Grubbs, Cascade; 3, Terry Eyster, Tri-West; 4, Dan O'Laughlin, Brownsburg.

98 lbs.—Champion Greg Freije, Avon; 2, Jon Graves, Brownsburg; 3, Bryant Kincaid, Danville; 4, Doug Coles, Tri-West.

Summary of Team Standings

1, Avon—178½; 2, Brownsburg—176; 3, Danville—117; 4, Cascade—113; 5, Tri-West—51½.

Officials: Douglas Householder, Robert Schutter.

CALUMET

Heavyweight-185 lbs. and over—Champion Greg Coppwood, Calumet; 2,Aaron Longino, West Side; 3, Harrison Bullard, Gary Mann; 4, Jeff Austin, Gary Wallace.

185 lbs.—Champion Manuel Vavoulas, Gary Wallace; 2, David Grise, Calumet; 3, James O'Neal, Gary Mann; 4, Sidney Harris, West Side.

177 lbs.—Champion Jim Wadkins, Calumet; 2, Rolland Hayes, West Side; 3, Bobby Goldsby, Gary Mann.

167 lbs.—Champion Wendel Carey, Gary Wallace; 2, James Terry, West Side; 3, Rodney Swope, Gary Mann; 4, James Stewart, Calumet.

155 lbs.—Champion Bob Schurg, Gary Wallace; 2, Luka Kljajic, Calumet; 3, Dante Hill, West Side.

145 lbs.—Champion Luis Santana, Gary Wallace; 2, John Stewart, West Side; 3, Tony Fairbanks, Calumet.

138 lbs.—Champion Dayon Walker, Gary Wallace; 2, Broderick Berry, West Side; 3, Darryl Akemon, Calumet; 4, Jarvis Ragland, Roosevelt.

132 lbs.—Champion Darryl Hunter, West Side; 2, Mark Buffington, Calumet; 3, Enrique Sanchez, Gary Wallace; 4, Kenneth Andrews, Gary Mann.

126 lbs.—Champion Jeff Wilson, West Side; 2, Tom Rutledge, Calumet; 3, Robert Ward, Gary Wallace; 4, Dwayne Gunn, Gary Mann.

119 lbs.—Champion Jon Banhart, Calumet; 2, Victor Maxwell, West Side; 3, Kenneth Hunter, Gary Mann.

112 lbs.—Champion Arcine Cook, West Side; 2, Alan Estrada, Calumet; 3, Solomon Price, Roosevelt; 4, Alan Robison, Gary Mann.

105 lbs.—Champion Trent Buffington, Calumet; 2, Samuel Dandridge, Roosevelt; 3, Eddie Stewart, West Side; 4, Calvin Thigpen, Gary Mann.

98 lbs.—Champion Willie Smith, Calumet; 2, Clifton Harris, West Side; 3, Keith Duncan, Gary Wallace; 4, Eric Barber, Gary Mann.

Summary of Team Standings

1, Calumet—187; 2, Gary West Side—172; 3, Gary Wallace—117; 4, Gary Mann—64; 5, Gary Roosevelt—26.

Officials: Larry McMillen, Ron Meseberg

CARROLL

Heavyweight-185 lbs. and over—Champion Casey Baughman, DeKalb; 2, Kent Davis, Garrett; 3, Tim Hamman, Eastside; 4, Bob Crouse, Columbia City.

185 lbs.—Champion Kent Lefever, Columbia City; 2, Dan Roy, Carroll; 3, Gary Ort, Garrett; 4, Greg Raub, DeKalb.

177 lbs.—Champion John Graves, Carroll; 2, Chris Wood, Eastside; 3, Dave Raub, DeKalb; 4, Mark Stiegmeyer, Garrett.

167 lbs.—Champion Charles McPheeters, Garrett; 2, Brad Shipe, Carroll; 3, Mike Reining, DeKalb; 4, David Cox, Columbia City.

155 lbs.—Champion Kevin Merriman, Carroll; 2, Clyde Nix, Columbia City; 3, Steve Brook, DeKalb; 4, Steve Lechleidner, Eastside.

145 lbs.—Champion Todd Deutsch, Columbia City; 2, Chris Timmerman, Carroll; 3, Keith Sanders, Eastside; 4, Alan Korpf, DeKalb.

138 lbs.—Champion Dave Dunten, Carroll; 2, Alan Winebrenner, DeKalb; 3, Eugene Evans, Eastside; 4, Brian Shively, Columbia City.

132 lbs.—Champion Richard Abbott, Garrett; 2, Jacob Young, Eastside; 3, Rex Perlich, Dekalb; 4, Mike Brown, Carroll.

126 lbs.—Champion Brad Knapp, Churubusco; 2, Tom Sordelet, Columbia City; 3, Duane Sparkman, DeKalb; 4, Jim Smith, Eastside.

119 lbs.—Champion Bradley Kaiser, Eastside; 2, Dave Meyers, DeKalb; 3, Paul Carpenter, Carroll; 4, Kirk McKinzie, Columbia City.

112 lbs.—Champion Chris Kitt, Columbia City; 2, Mike Damron, Eastside; 3, David Flesch, Garrett; 4, Joel Young, Carroll.

105 lbs.—Champion Dan Schreiber, Carroll; 2, Kregg Jones, Churubusco; 3, Steve Billings, Eastside; 4, Byron L'Hommedieu, DeKalb.

98 lbs.—Champion Rick Schreiber, Carroll; 2, Todd Lutz, DeKalb; 3, Charles Webb, Columbia City; 4, Ken Kessler, Eastside.

Summary of Team Standings

1, Carroll—174; 2, DeKalb—128; 3, Columbia City—127; 4, Eastside—117; 5, Garrett—74; 6, Churubusco—34.

Officials: Tom Condon, Terry Hoeppner, Al Lindahl

CASTLE

Heavyweight-185 lbs. and over—Champion Don Denney, Castle; 2, Scott Fark, Harrison; 3, Greg Blair, Tecumseh; 4, Cam Renaud, Memorial.

185 lbs.—Champion George Dearing, Castle; 2, John Stone, Memorial; 3, Mike Hile, Harrison; 4, Joe McBride, Tecumseh.

177 lbs.—Champion Mark Killebrew, Memorial; 2, Dan Roe, Castle; 3, Keith Ewin, Boonville; 4, Scott Eitman, Harrison.

167 lbs.—Champion Ben Cheatham, Castle; 2, Paul Peak, Harrison; 3, Rick Hart, Boonville; 4, David Hirsch, Memorial.

155 lbs.—Champion Chester Bradford, Castle; 2, Robert Jenkins, Harrison; 3, Ken Zuber, Memorial; 4, Jamie Tooley, Tecumseh.

145 lbs.—Champion Steve Schweigert, Castle; 2, Kevin Knapp, Harrison; 3, Scott Bensman, Memorial; 4, Scott Marshall, Tecumseh.

138 lbs.—Champion Drew Martin, Castle; 2, Michael Effinger, Harrison; 3, Jeff Wittgen, Memorial; 4, Vincent Dimmett, Tecumseh.

132 lbs.—Champion Greg Day, Castle; 2, John Keller, Memorial; 3, Rick Culiver, Harrison; 4, Kent Haley, Tecumseh.

126 lbs.—Champion Chris Martin, Harrison; 2, Mark Wolf, Castle; 3, Andy Cox, Bonnville; 4, Phil Young, Memorial.

119 lbs.—Champion A.J. Lackowecki, Memorial; 2, Rick Warren, Boonville; 3, John Lackey, Castle; 4, Dennis Rice, Harrison.

112 lbs.—Champion Kurt Schnautz, Memorial; 2, Eric Day, Castle; 3, Jeffrey Graham, Harrison.

105 lbs.—Champion Mark Cannon, Memorial; 2, Mark Hutson, Castle; 3, Darren Grimwood, Harrison; 4, Curt Welch, Boonville.

98 lbs.—Champion Mike Brown, Boonville; 2, Donnie Westfall, Castle; 3, Mark Mastison, Harrison; 4, Rick Brown, Memorial.

Summary of Team Standings

1, Castle—219½; 2, Memorial—143; 3, Harrison—139; 4, Boonville—71; 5, Tecumseh—33.

Officials: David Edds, Sullivan Nogle

CENTER GROVE

Heavyweight-185 lbs. and over—Champion Mark Bless, Greenwood; 2, Vance Crabtree, Brown County; 3, Brian Riley, Center Grove; 4, Aaron Holeman, Whiteland.

185 lbs.—Champion Darren Storey, Greenwood; 2, Jeff Baker, Franklin; 3, Roy Dildine, Whiteland; 4, Roc Byrd, Center Grove.

177 lbs.—Champion Steve Gray, Brown County; 2, Tom Egenolf, Center Grove; 3, Mark Wilson, Whiteland; 4, Joe Doyle, Franklin.

167 lbs.—Champion Thomas Doyle, Franklin; 2, Scott Andrews, Whiteland; 3, Jeff Hicks, Greenwood; 4, Brian Hines, Center Grove.

155 lbs.—Champion John Caron, Greewood; 2, Dave Dokmanovich, Center Grove; 3, Brian Porterfield, Franklin; 4, Joe Whitted, Whiteland.

145 lbs.—Champion Brett Mann, Greenwood; 2, Mark Cullom, Franklin; 3, Jeffery Farno, Whiteland; 4, Dan Percival, Brown County.

138 lbs.—Champion Tracy Stein, Center Grove; 2, David Ebeyer, Whiteland; 3, David Bastin, Brown County; 4, John Sargent, Greenwood.

132 lbs.—Champion B.J. Whitted, Whiteland; 2, Rex Voils, Brown County; 3, Ken McCourt, Center Grove; 4, Jeff Bennett, Franklin.

126 lbs.—Champion Ron Smith, Whiteland; 2, Tom Deem, Brown County; 3, Jeff Coram, Center Grove; 4, Greg Overton, Greenwood.

119 lbs.—Champion David Mendoza, Whiteland; 2, Gavin Meek, Greenwood; 3, Ron Livorno, Franklin; 4, Mike Vawter, Center Grove.

112 lbs.—Champion Paul Hornaday, Whiteland; 2, Gordy Chiu, Franklin; 3, Joe Howe, Center Grove; 4, Brian Collins, Greenwood.

105 lbs.—Champion Kevin Knight, Whiteland; 2, Joe Fox, Center Grove; 3, Hank Sipes, Franklin.

98 lbs.—Champion Carlos Mendoza, Whiteland; 2, Kevin Thompson, Franklin; 3, Mark Kriech, Center Grove; 4, Steve Dhondt, Greenwood.

Summary of Team Standings

1, Whiteland—181½; 2, Greenwood—128½; 3, Franklin—115½; 4, Center Grove—107½; 5, Brown County—99.

Officials: John Williams, Paul Mascari

CROWN POINT

Heavyweight-185 lbs. and over—Champion Mike Cooper, Lake Central; 2, Greg Lain, Crown Point; 3, Lincoln Brill, Lowell; 4, Rick Janiga, Hanover Central (Forfeit).

185 lbs.—Champion Mark McQuen, Crown Point; 2, Andy Ritchie, Lake Central; 3, Larkin Whitlock, Lowell; 4, Daniel Sowles, Hebron.

177 lbs.—Champion Eugene Claus, Crown Point; 2, Roger Eppl, Lake Central; 3, Tim Wolf, Merrillville; 4, Dan Travis, Hanover Central.

167 lbs.—Champion Kerry Gaboyan, Merrillville; 2, Bill Vezeau, Crown Point; 3, Cary Depel, Lowell; 4, John Scalzitti, Lake Central.

155 lbs.—Champion Mike Gursky, Crown Point; 2, Ken Wade, Lake Central; 3, Roger Dulin, Lowell; 4, Mike Lueder, Hanover Central.

145 lbs.—Champion Bob Tribble, Lake Central; 2, Timothy Johnson, Lowell; 3, Bruce Jones, Merrillville; 4, Kurt Carpenter, Crown Point.

138 lbs.—Champion Brian Graden, Crown Point; 2, Rick Daniels, Lake Central; 3, Thomas Allie, Lowell (Default); 4, Jamie Mack, Merrillville.

132 lbs.—Champion Brad Knight, Lowell; 2, Ed Patzsch, Lake Central; 3, Mike Lunn, Crown Point; 4, Tim Gavelak, Merrillville.

126 lbs.—Champion Eric Rhodes, Merrillville; 2, Eugene Black, Crown Point; 3, Nick Mantis, Lake Central; 4, James Miller, Hebron.

119 lbs.—Champion Brian Beall, Crown Point; 2, Daniel Halsted, Merrillville; 3, Robbie Drozynski, Lake Central; 4, Fred Noel, Hanover Central.

112 lbs.—Champion Thomas Kacius, Lowell; 2, Larry Slagle, Lake Central; 3, Bob Barnes, Hanover Central; 4, Larry Maginot, Merrillville.

105 lbs.—Champion Alan Crozier, Merrillville; 2, David Lasser, Crown Point.

98 lbs.—Champion Rodney Robinson, Lowell; 2, Bruce Roy, Crown Point; 3, Mike Spevacek, Lake Central; 4, Brian Pucka, Hebron.

Summary of Team Standings

1, Crown Point—197; 2, Lake Central—167; 3, Lowell—126½; 4, Merrillville—109; 5, Hanover Central—27; 6, Hebron—12.

Officials: Larry Monsma, Warren Outlaw

CULVER MILITARY

Heavyweight-185 lbs. and over—Champion Bill Kime, Culver Military; 2, Jeff Volz, Culver Community; 3, Craig Luedtke, North Judson; 4, Larry Helt, Rochester.

185 lbs.—Champion Tim Delworth, Rochester; 2, Martin Roller, North Judson; 3, Randy Scarborough, Knox; 4, Kevin Mallory, Culver Community.

177 lbs.—Champion Tom White, Knox; 2, Tony Lawson, Rochester; 3, John Strange, Oregon-Davis; 4, Greg Higgerson, Culver Military.

167 lbs.—Champion Robert Hart, Culver Community; 2, Dan Delaney, Culver Military; 3, Mark Jackson, Oregon-Davis; 4, James Jackson, North Judson.

155 lbs.—Champion Al Salary, Culver Community; 2, Greg Salmon, Knox; 3, Mike Albert, Culver Military; 4, Troy Berndt, Oregon-Davis.

145 lbs.—Champion Roger Burton, Rochester; 2, Bryan Craft, Knox; 3, Ulysses Good, Culver Community.

138 lbs.—Champion Bill Nowlin, Culver Military; 2, Jim Kuchel, Oregon-Davis; 3, David Neil, Rochester; 4, Claude Tunis, North Judson.

132 lbs.—Champion Mike Jackson, Culver Military; 2, Shawn Keiper, Oregon-Davis; 3, Scott Jenkins, Culver Community; 4, Robert Fletcher, North Judson.

126 lbs.—Champion Pat Wittekind, Culver Military; 2, Erik Huhnke, Oregon-Davis; 3, Frank Knapp, Knox; 4, Michael Morningstar, North Judson.

119 lbs.—Champion Greg Dugger, Culver Military; 2, Jerry Allen, Knox; 3, Gene Harrington, Oregon-Davis; 4, Dean Poort, Culver Community.

112 lbs.—Champion David Plath, Rochester; 2, Mark Leffert, Knox; 3, Ken Porter, Oregon-Davis; 4, Josh Tolson, North Judson.

105 lbs.—Champion Steve Whittekind, Culver Military; 2, Jamie Plath, Rochester; 3, Jon Runkle, Knox; 4, Dale Huhnke, Oregon-Davis.

98 lbs.—Champion Chris Leffert, Knox; 2, Dan Pippinger, Culver Military; 3, Chris Darda, Culver Community; 4, Peter Scherf, Oregon-Davis.

Summary of Team Standings

1, Culver Military—169½; 2, Knox—140½; 3, Rochester—104½; 4, Oregon-Davis—98; 5, Culver Community—97½; 6, North Judson—45½.

Officials: Jerry Bailey, Steve Aughinbaugh

DELPHI

Heavyweight-185 lbs. and over—Champion Steve Tindall, Frankfort; 2, Tom Thomison, Northwestern; 3, Mike Read, Twin Lakes; 4, Billy Smothers, Delphi.

185 lbs.—Champion Guy Wilson, Northwestern; 2, Bob Mitchell, Frankfort; 3, Tim Dyer, Carroll; 4, Stacey Bonnell, Twin Lakes.

177 lbs.—Champion Eric Barko, Northwestern; 2, John Stuve, Frankfort; 3, Kent Durbin, Carroll; 4, Ty Sutton, Delphi.

167 lbs.—Champion Ron Comfort, Northwestern; 2, Jeff Steinkamp, Twin Lakes; 3, Jay Frazier, Carroll; 4, Gary Wood, Frankfort.

155 lbs.—Champion Pat Canady, Northwestern; 2, Bill Tribett, Twin Lakes; 3, Kirby Bacon, Tri-County; 4, John Shepherd, Carroll.

145 lbs.—Champion Ed Gann, Northwestern; 2, John Stoller, Twin Lakes; 3, Fred Bryant, Frankfort; 4, Troy Garrison, Delphi.

138 lbs.—Champion Don Bonnell, Twin Lakes; 2, Rich Marchione, Northwestern; 3, Ed Fleck, Delphi; 4, Dennis Boyd, Frankfort.

132 lbs.—Champion Steve Bachman, Twin Lakes; 2, Mark Thomas, Frankfort; 3, Mark Nichols, Delphi; 4, Jerry White, Carroll.

126 lbs.—Champion Bill Misenheimer, Twin Lakes; 2, John Bennett, Northwestern; 3, John Parsons, Frankfort; 4, Doug Wright, Tri-County.

119 lbs.—Champion All Bennett, Northwestern; 2, Alan George, Delphi; 3, Larry Mayhill, Twin Lakes; 4, Alfredo Guajardo, Frankfort.

112 lbs.—Champion Todd Summe, Northwestern; 2, Rob Strasser, Delphi; 3, Joe Quackenbush, Twin Lakes; 4, Billy Tally, Frankfort.

105 lbs.—Champion Robert Floyd, Delphi; 2, Robert Helms, Twin Lakes; 3, David Brown, Northwestern; 4, Gordon Beck, Carroll.

98 lbs.—Champion Kurtis Nethercutt, Twin Lakes; 2, Kirk Kennedy, Northwestern; 3, Brian Rummell, Carroll; 4, Joseph Kennedy, Delphi.

Summary of Team Standings

1, Northwestern—201; 2, Twin Lakes—171; 3, Frankfort—108; 4, Delphi—94½; 5, Carroll—52; 6, Tri-County—23.

Officials: Charles Streetman, John Burdsall, Paul VonWiegandt

EAST CHICAGO ROOSEVELT

Heavyweight-185 lbs. and over—Champion Thomas Biedron, Whiting; 2, John Konke, Hammond Clark; 3, Albert Corpus, E.C. Washington; 4, Herminio Ruiz, E.C. Roosevelt.

185 lbs.—Champion Mark Gamez, E.C. Washington; 2, Dan King, Hammond Clark; 3, John Dallas, E.C. Roosevelt; 4, John Sotello, Whiting.

177 lbs.—Champion Paul Grdina, Whiting; 2, Brian Berber, E.C. Roosevelt; 3, Dan Mahns, Hammond Clark; 4, Edgardo Guzman, E.C. Washington.

167 lbs.—Champion John Yagunich, E.C. Roosevelt; 2, Mike Linko, Whiting; 3, Joe Urbanczyk, Hammond Clark; 3, Adam Espinoza, E.C. Washington.

155 lbs.—Champion Timothy Johnson, E.C. Roosevelt; 2, Armando Flores, E.C. Washington; 3, Sean Hart, Whiting.

145 lbs.—Champion Michael Elliott, E.C. Washington; 2, Steve Swiatkowski, Hammond Clark; 3, Carlos Lopez, E.C. Roosevelt; 4, Dale Dollins, Whiting.

138 lbs.—Champion Wayne Blake, Whiting; 2, William Towns, E.C. Washington; 3, Bryan Miles, Hammond Clark; 4, Ray Rodriguez, E.C. Roosevelt.

132 lbs.—Champion Heriberto Ramirez, E.C. Roosevelt; 2, Alfredo Barajas, E.C. Washington; 3, Gregory Grdina, Whiting; 4, Shawn Kelly, Hammond Clark.

126 lbs.—Champion Fernando Trevino, E.C. Washington; 2, Chris Grigoriadis, Whiting.

119 lbs.—Champion James Pintor, E.C. Washington; 2, Arnold Campos, Whiting; 3, Steve McCampbell, Hammond Clark; 4, Esteban Garza, E.C. Roosevelt.

112 lbs.—Champion Ismael Quintanilla, E.C. Roosevelt; 2, Hector Garcia, E.C. Washington; 3, Robert Preneta, Whiting; 4, Jim Lampa, Hammond Clark.

105 lbs.—Champion Martin Maldonado, E.C. Washington; 2, Vernon Jancho, Whiting; 3, Mike Korba, Hammond Clark.

98 lbs.—Champion Francisco Maldonado, E.C. Washington; 2, Larry Silva, E.C. Roosevelt; 3, Jack Taylor, Whiting; 4, Jeff Bunger, Hammond Clark.

Summary of Team Standings

1, E.C. Washington—175½; 2, Whiting—142; 3, E.C. Roosevelt—119; 4, Hammond Clark—93.

Officials: Robert Strieter, Dennis Evans

EAST NOBLE

Heavyweight-185 lbs. and over—Champion Carl Zachary, Wawasee; 2, Walt Domer, East Noble; 3, Richard Donat, West Noble.

185 lbs.—Champion Jeff Reynolds, West Noble; 2, Kenneth Ott, East Noble; 3, Pat Morganthaler, Wawasee.

177 lbs.—Champion Kevin Kovets, East Noble; 2, Greg Simerman, Central Noble; 3, William Harting, Wawasee; 4, Wally Caskey, West Noble.

167 lbs.—Champion Todd Shultz, West Noble; 2, Tracy Yates, East Noble; 3, Jim Salazar, Wawasee; 4, Jerry Rockey, Westview.

155 lbs.—Champion Bob Mort, West Noble; 2, Kyle Kovets, East Noble; 3, John Stuckman, Wawasee; 4, Sam Berlin, Westview.

145 lbs.—Champion Kenneth Schlotter, East Noble; 2, Jerry Jantzi, Westview; 3, Joel Bales, Wawasee; 4, Carl Moser, West Noble.

138 lbs.—Champion Dan Lannen, West Noble; 2, Oscar Hernandez, Wawasee; 3, Darrell Casey, East Noble; 4, Jason Fisher, Westview.

132 lbs.—Champion James Riecke, East Noble; 2, Joe Ulrey, West Noble; 3, Wylie Gaff, Central Noble; 4, Eric Long, Wawasee.

126 lbs.—Champion Arnold Garza, Wawasee; 2, Ron Ransom, East Noble; 3, Bruce Tierney, West Noble; 4, Brad Dreibelblis, Central Noble.

119 lbs.—Champion Terry Rinker, Wawasee; 2, William Taylor, East Noble; 3, Jeff Mehl, West Noble; 4, Mark Yoder, Westview.

112 lbs.—Champion Scott Meschberger, East Noble; 2, Greg Baker, West Noble; 3, Jeff Glon, Wawasee; 4, Scott Luce, Central Noble.

105 lbs.—Champion Kevin Walker, Wawasee; 2, Jon Spaw, East Noble; 3, Elias Castillo, Westview; 4, Vic Taflinger, West Noble.

98 lbs.—Champion Gary Gerencser, Wawasee; 2, Mark Hamilton, East Noble; 3, Don Griffith, West Noble; 4, Kent Miller, Central Noble.

Summary of Team Standings

1, East Noble—197; 2, Wawasee—167½; 3, West Noble—149; 4, Westview—36; 5, Central Noble—32.

Officials: Terry Outlaw, Dave Edlund

ELKHART MEMORIAL

Heavyweight-185 lbs. and over—Champion Mark Fioritto, Elkhart Central; 2, Frank Cockerham, Elkhart Memorial; 3, Greg Franklin, Northridge; 4, Tom Sparr, Concord.

185 lbs.—Champion Joe Garberick, Elkhart Central; 2, Steve Westlake, Concord; 3, John Soptich, Elkhart Memorial; 4, Wally Smith, Northridge.

177 lbs.—Champion Bob Kindel, Northridge; 2, Greg Thorne, Elkhart Memorial; 3, Mike Wain, Elkhart Central; 4, Lonnie Davis, Jimtown.

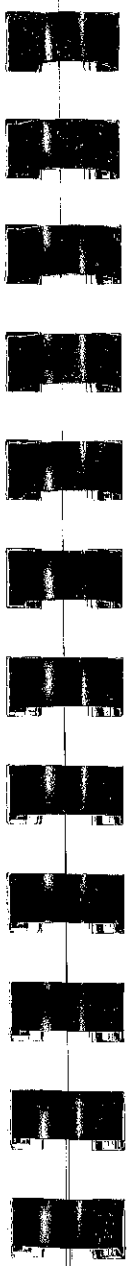

167 lbs.—Champion Steve Adams, Concord; 2, Todd Roberts, Elkhart Central; 3, Kerry Cripe, Northridge; 4, Randy Chaffee, Elkhart Memorial.

155 lbs.—Champion Rolland Smith, Northridge; 2, Greg Cripe, Concord; 3, Jeff Smoker, Elkhart Memorial; 4, Stephen Squibb, Jimtown.

145 lbs.—Champion Jeff Corpe, Elkhart Memorial; 2, Todd Buchar, Concord; 3, Todd Franklin, Northridge; 4, Victor Mann, Jimtown.

138 lbs.—Champion Tony Magyar, Elkhart Central; 2, Tim Corpe, Elkhart Memorial; 3, Tim Wiegand, Concord; 4, Duane McClellan, Jimtown.

132 lbs.—Champion Cletis Miller, Northridge; 2, Phil De John, Elkhart Memorial; 3, Martin Monkewicz, Concord; 4, Fred Lamb, Elkhart Central.

126 lbs.—Champion Chuck Bower, Concord; 2, Joe Bostian, Elkhart Central; 3, Brian Hyndman, Jimtown; 4, Brent Cooper, Northridge.

119 lbs.—Champion Brent Ernsberger, Concord; 2, Tim Price, Northridge; 3, Jim Scoville, Elkhart Central; 4, William Dobbs, Jimtown.

112 lbs.—Champion David Mann, Jimtown; 2, Brent Stettler, Concord; 3, Steve Haynes, Elkhart Memorial; 4, Scott Gidden, Northridge.

105 lbs.—Champion Kevin Gundy, Elkhart Memorial; 2, Bob Harbaugh, Concord; 3, Jay Alexander, Jimtown.

98 lbs.—Champion Arlyn Miller, Northridge; 2, John Frey, Concord; 3, Doug McNair, Elkhart Memorial; 4, Randy Kent, Jimtown.

Summary of Team Standings

1, Concord—170; 2, Elkhart Memorial—152½; 3, Northridge—148½; 4, Elkhart Central—121½; 5, Jimtown—63.

Officials: Larry McKeever, Tom Connelly

EVANSVILLE MATER DEI

Heavyweight-185 lbs. and over—Champion William Lahanis, Bosse; 2, Tim Mooney, Central; 3, Ted Boarman, Mater Dei; 4, Stuart Chastain, North.

185 lbs.—Champion John Stanfield, North; 2, Randy Reine, Central; 3, Dan Winiger, Reitz; 4, Scott Titzer, Mater Dei.

177 lbs.—Champion Stanley Gerard, Reitz; 2, Tim Boots, Mater Dei; 3, Jeff Kneer, North; 4, David Welman, Central.

167 lbs.—Champion Sam Liggett, Central; 2, Dan Lomax, Mater Dei; 3, Joe Carpenter, Reitz; 4, Jim Russ, Bosse.

155 lbs.—Champion Roger Reisz, Reitz; 2, Jeff Parkinson, Mater Dei; 3, Mike Boyd, North; 4, Forfeit.

145 lbs.—Champion Chris Wildeman, Mater Dei; 2, Mark Schweizer, Reitz; 3, Delbert Bryant, Central; 4, Raymond Opperman, Bosse.

138 lbs.—Champion Mike Barchet, Reitz; 2, Curt Zenthoefer, Mater Dei; 3, Scott Bittner, Central; 4, Keith Barton, Bosse.

132 lbs.—Champion Mark Garrett, North; 2, Tom Head, Mater Dei; 3, Ken Kamp, Reitz; 4, David Biggerstaff, Central.

126 lbs.—Champion Larry Boots, Mater Dei; 2, Jeff Jones, North; 3, Mike Rippy, Reitz; 4, Kip Husk, Bosse.

119 lbs.—Champion Barry Gerst, North; 2, Bryan Carr, Reitz; 3, David Morris, Mater Dei; 4, Mark Herzer, Bosse.

112 lbs.—Champion Joe Schweizer, Reitz; 2, Dan Burch, Mater Dei; 3, Mike Kissel, Central; 4, Jerry Truitt, North.

105 lbs.—Champion Tony Morrow, Reitz; 2, Lindsey Kempf, Mater Dei; 3, Theodore Sparks, Bosse; 4, Mike Barker, Central.

98 lbs.—Champion Jeff Harp, Reitz; 2, Tom Knowles, Mater Dei; 3, Steve Noriega, Central; 4, Anthony Blanford, Bosse.

Summary of Team Standings

1, Mater Dei—185; 2, Reitz—165; 3, North—93; 4, Central—90; 5, Bosse—61.

Officials: Bob Clements, Dan McGrath

FORT WAYNE CONCORDIA

Heavyweight-185 lbs. and over—Champion Tom Dixon, Dwenger; 2, Jeff Schroeder, Concordia; 3, Dave Wyatt, North Side; 4, Dick Rowlands, Northrop.

185 lbs.—Champion Mark Zozulia, Concordia; 2, Brian Nelson, Dwenger; 3, Mike Malone, North Side; 4, Burton Smith, Northrop.

177 lbs.—Champion Dan Tippmann, Dwenger; 2, Chris Yoder, Northrop; 3, Troy Taykowski, Concordia; 4, Tom Leto, North Side.

167 lbs.—Champion Wendell Wallace, Concordia; 2, Tom Whitmore, North Side; 3, Tracey Lerch, Northrop; 4, John Jockel, Dwenger.

155 lbs.—Champion Matt Hosier, North Side; 2, John Frankhouser, Concordia; 3, Jim Bopp, Dwenger; 4, Dan Glass, Northrop.

145 lbs.—Champion Jon Ray, Northrop; 2, George Gabet, Dwenger; 3, Joe Weber, North Side.

138 lbs.—Champion Dave Hatfield, Northrop; 2, David Fortmeyer, Concordia; 3, Kent Porter, Dwenger; 4, Todd Wetzel, North Side.

132 lbs.—Champion Jon Kohlmeier, Concordia; 2, Chris Bender, Dwenger; 3, Jerome McKinney, North Side.

126 lbs.—Champion Timothy Ihssen, Concordia; 2, Scott Reiling, Dwenger; 3, Steve Bullard, Northrop; 4, Von Jeffers, North Side.

119 lbs.—Champion Greg Hatfield, Dwenger; 2, Brian Liebmann, Concordia; 3, Mark DelPriore, Northrop; 4, Juan Garcia, North Side.

112 lbs.—Champion Don Cuney, Northrop 2, Mike Smeltzley, Dwenger; 3, J.R. Roemke, Concordia; 4, Isaiah McGinnis, North Side.

105 lbs.—Champion Shawn Kelly, Dwenger; 2, David Doyle, Concordia; 3, Mark McClure, Northrop; 4, Dennis James, North Side.

98 lbs.—Champion Vijay Kharbas, Northrop; 2, Chris Stock, Dwenger; 3, John Klopsch, Concordia; 4, Treray Pinkston, North Side.

Summary of Team Standings

1, Dwenger—165; 2, Concordia—163; 3, Northrop—132½; 4, North Side—88½.

Officials: Gary Giessler, David Meyer

FORT WAYNE WAYNE

Heavyweight-185 lbs. and over—Champion Tim Tuttle, Harding; 2, Steve Reed, Homestead; 3, Bruce Marcum, Elmhurst.

185 lbs.—Champion Per Gustavsson, Wayne; 2, Mark Sembach, Homestead; 3, Craig Cayot, Harding.

177 lbs.—Champion Randy Springer, Wayne; 2, Pete Wilson, Homestead; 3, Ronald Bunt, Harding; 4, Don Stein, Elmhurst.

167 lbs.—Champion Scott Steinforth, Wayne; 2, Scott Carpenter, Elmhurst; 3, Lance Wygant, Homestead; 4, Mark Wiederholt, Harding.

155 lbs.—Champion Matt Boyer, Elmhurst; 2, Richard Townsley, Harding; 3, Scott Coleman, Homestead; 4, Tom Retzios, Wayne.

145 lbs.—Champion Gary Moore, Wayne; 2, Robert Derbyshire, Harding; 3, Jon DeGrandchamp, Elmhurst; 4, Jeff Grin, Homestead.

138 lbs.—Champion Lon Bradfield, Wayne; 2, Jim Booker, Elmhurst; 3, James Diemer, Harding; 4, Joe Rogers, Homestead.

132 lbs.—Champion Brian Konger, Wayne; 2, Chris Almond, Elmhurst; 3, Daniel Clifton, Harding; 4, Duane Moore, Homestead.

126 lbs.—Champion Paul McCord, Harding; 2, David Wilson, Wayne; 3, Marc Elliott, Homestead; 4, Tom Mann, Elmhurst.

119 lbs.—Champion Derrick Brewer, Wayne; 2, Rob Lehman, Homestead; 3, Duane Miller, Harding; 4, Scott McCleneghen, Elmhurst.

112 lbs.—Champion Barry Williams, Homestead; 2, John Lohman, Harding; 3, Gary Davis, Elmhurst; 4, Jeff Summers, Wayne.

105 lbs.—Champion Doug Brewer, Wayne; 2, David James, Homestead; 3, Mark Garcia, Elmhurst; 4, Sam VanWagner, Harding.

98 lbs.—Champion Loren Bunnell, Wayne; 2, Jeff Adkins, Homestead; 3, David Osborn, Harding; 4, Dalen Spaw, Elmhurst.

Summary of Team Standings

1, Wayne—176½; 2, Homestead—131; 3, Harding—124; 4, Elmhurst—103.

Officials: James Plummer, Kenneth Meyer

FOUNTAIN CENTRAL

Heavyweight-185 lbs. and over—Champion Troy Rice, Fountain Central; 2, Dale Rivers, Turkey Run; 3, Kent Rollins, Covington; 4, Ed Conrad, North Vermillion.

185 lbs.—Champion Victor Vandivier, South Vermillion; 2, Jim Hobaugh, Seeger; 3, David Miller, North Vermillion; 4, Clark Ponder, Fountain Central.

177 lbs.—Champion Brent Biddle, Covington; 2, Robert Blankenship, Fountain Central; 3, Morris Harvey, North Vermillion; 4, John Green, Turkey Run.

167 lbs.—Champion Jerry Drummond, Covington; 2, Mike Potts, Fountain Central; 3, Brad Vandivier, South Vermillion.

155 lbs.—Champion Mitch Powell, North Vermillion; 2, Steve Smith, Fountain Central; 3, Dan Solmon, South Vermillion; 4, Ray Wichus, Covington.

145 lbs.—Champion Chris Shoaf, Fountain Central; 2, Rick Omundson, North Vermillion; 3, Greg Edwards, Covington; 4, Patrick Lewis, Seeger.

138 lbs.—Champion Mike Dennis, Fountain Central; 2, Kevin Owens, Seeger; 3, Scott Watson, South Vermillion; 4, Mark Robinson, North Vermillion.

132 lbs.—Champion Todd Rice, Fountain Central; 2, David Barnett, Seeger; 3, Jerry Shelton, Turkey Run; 4, Darrell Applegate, Covington.

126 lbs.—Champion Rick Lynch, Covington; 2, Jon Hughes, North Vermillion; 3, Bruce Abney, Fountain Central; 4, Jim Burnett, South Vermillion.

119 lbs.—Champion Tracy Mitchell, Fountain Central; 2, Alan Carty, South Vermillion; 3, Tony Mitchell, Seeger; 4, Joe Barnes, Covington.

112 lbs.—Champion Dennis Dicken, Seeger; 2, Kerry Randles, Covington; 3, Laurey Graves, North Vermillion.

105 lbs.—Champion David Davis, South Vermillion; 2, Scott Carver, Fountain Central; 3, Randy Jackson, Turkey Run; 4, Brad Kent, Covington.

98 lbs.—Champion Jeff Carver, Fountain Central; 2, Tim Haase, South Vermillion; 3, David Jasper, Seeger; 4, John Magill, Turkey Run.

Summary of Team Standings

1, Fountain Central—205; 2, Covington—134; 3, South Vermillion—111; 4, North Vermillion—99; 5, Seeger—98; 6, Turkey Run—43.

Officials: Kenneth Keller, James Russell

FRANKLIN CENTRAL

Heavyweight-185 lbs. and over—Champion Jeffrey Dwyer, Warren Central; 2, Robin Rabourn, Franklin Central.

185 lbs.—Champion Roger Miller, Warren Central; 2, Scott Dixon, Scecina; 3, Eli Garza, Marshall; 4, David McCollom, Franklin Central.

177 lbs.—Champion Lance LaPack, Franklin Central; 2, Pat Mahaffey, Warren Central; 3, Bob Sitzman, Scecina; 4, Paul Huston, Marshall.

167 lbs.—Champion Tom Edwards, Warren Central; 2, Bart Tinsley, Franklin Central; 3, James Bell, Scecina; 4, Keith Jones, Marshall.

155 lbs.—Champion Kirby Kepner, Warren Central; 2, Randall Langford, Marshall; 3, Don Wallace, Franklin Central; 4, Pat Tunny, Scecina.

145 lbs.—Champion James King, Franklin Central; 2, Nicholas Tuttle, Marshall; 3, Craig Parsons, Warren Central; 4, Joe Logan, Scecina.

138 lbs.—Champion James McCall, Marshall; 2, Doug Jacobs, Franklin Central; 3, David Beasley, Scecina; 4, Robert Parrish, Warren Central.

132 lbs.—Champion Steve Hunter, Franklin Central; 2, Mike Lehane, Warren Central; 3, James Mescall, Scecina; 4, Richard Gentry, Marshall.

126 lbs.—Champion Wally Bowles, Warren Central; 2, Jon Pedigo, Franklin Central; 3, Jeffrey Shriver, Marshall; 4, Stewart Sullivan, Scecina.

119 lbs.—Champion Darren Nickleson, Franklin Central; 2, Mark Beard, Marshall.

112 lbs.—Champion Larry Hall, Marshall; 2, Rick Allen, Franklin Central; 3, Tim McNelis, Scecina; 4, Mark Conway, Warren Central.

105 lbs.—Champion Gary Paquette, Warren Central; 2, Wes Woodard, Franklin Central; 3, Stephen Shriver, Marshall.

98 lbs.—Champion Eric Fenter, Marshall; 2, Greg Powell, Franklin Central.

Summary of Team Standings

1, Franklin Central—168½; 2, Warren Central—147; 3, Marshall—121½; 4, Scecina—63½.

Officials: Terry Hitchcock, Steve Palmore

GARY WIRT

Heavyweight-185 lbs. and over—Champion Mark Wilfong, Hobart; 2, John Carter, Andrean; 3, Pete Morikis, Edison; 4, David Zimmer, River Forest.

185 lbs.—Champion Tom Meneffe, Edison; 2, John Clifford, Hobart; 3, Ronald Grammas, Andrean; 4, James Leonard, River Forest.

177 lbs.—Champion Brent Watts, Edison; 2, Jeff Greener, Hobart; 3, James Hines, Emerson; 4, Michael Ihnat, Andrean.

167 lbs.—Champion Mark Holcomb, Andrean; 2, Joe Balash, Hobart; 3, Tony Evans, Emerson; 4, Ronald Strangebye, River Forest.

155 lbs.—Champion Dennis Retzlaff, Hobart; 2, Brian Lewis, Edison; 3, Larry Hanlon, Andrean; 4, Carl Sain, Wirt.

145 lbs.—Champion Scott Mora, Edison; 2, Mike Teer, Hobart; 3, Steve Martin, Andrean.

138 lbs.—Champion Al Rosenbaum, Hobart; 2, Darryl Collins, Andrean; 3, Mike Janis, Edison; 4, Jamie Lewis, River Forest.

132 lbs.—Champion Steve Bogdon, Edison; 2, Scott Coates, Hobart; 3, James Somers, River Forest; 4, Eugene Pawlak, Andrean.

126 lbs.—Champion Tom Mosley, Edison; 2, Edward Buckley, Wirt; 3, Curt Shinneman, Hobart; 4, Jeff Knarian, River Forest.

119 lbs.—Champion Nick Fitousis, Hobart; 2, Michael D'Aloisio, River Forest; 3, Steven Pawlak, Andrean; 4, Phillip Lee, Emerson.

112 lbs.—Champion David Yanez, Edison; 2, Jeff Teer, Hobart; 3, Charles Lesaux, River Forest; 4, Michael Magura, Andrean.

105 lbs.—Champion Terry Spain, Hobart; 2, Roger Wilson, Edison; 3, Greg Thomas, Andrean; 4, Paul Benjamin, River Forest.

98 lbs.—Champion Don Brant, Hobart; 2, David Bogdon, Edison; 3, Dean Lopez, Andrean; 4, Edwin Hernandez, River Forest.

Summary of Team Standings

1, Hobart—226; 2, Edison—186; 3, Andrean—113; 4, River Forest—74; 5, Emerson—22; 6, Wirt—18.

Officials: Dean Sangalis, Larry NeCastro, Nick Voris

GOSHEN

Heavyweight-185 lbs. and over—Champion Mark Hofer, Fairfield; 2, Doug Hire, Goshen; 3, Lane Sahlhoff, Bremen; 4, Doug Kirkdorffer, NorthWood.

185 lbs.—Champion Dave Hostetler, Fairfield; 2, Tim Hand, Bremen; 3, Kevin Mullet, NorthWood; 4, Kevin Myers, Goshen.

177 lbs.—Champion Wayne Maggard, NorthWood; 2, Tod Hand, Bremen; 3, Kelly Thul, Goshen; 4, Brent Leatherman, Fairfield.

167 lbs.—Champion Curt Main, Bremen; 2, Jeff Kirkdorffer, NorthWood; 3, Bruce Snyder, Goshen; 4, Lynn Mascarenas, Fairfield.

155 lbs.—Champion Mike Garner, Fairfield; 2, Tom Hoover, Goshen; 3, Kent Miller, NorthWood; 4, Scott Main, Bremen.

145 lbs.—Champion Rob Slagle, NorthWood; 2, Paul Grise, Goshen; 3, Mark Forte, Bremen; 4, Joe Warstler, Fairfield.

138 lbs.—Champion Tim Gardner, Goshen; 2, Jim Oiler, Fairfield; 3, Fred Chrisman, NorthWood; 4, Greg Meister, Bremen.

132 lbs.—Champion Dave Chupp, Goshen; 2, Mike Milleman, Bremen; 3, Guy Middleton, NorthWood; 4, Kent Yoder, Fairfield.

126 lbs.—Champion Larry Mishler, NorthWood; 2, Steve Taft, Goshen; 3, Jim Smith, Bremen; 4, Steve Showalter, Fairfield.

119 lbs.—Champion Randy Gill, Goshen; 2, Tim Stump, NorthWood; 3, Todd Corl, Bremen; 4, Dave McFarren, Fairfield.

112 lbs.—Champion David Kapke, Bremen; 2, Steve Hummel, NorthWood; 3, Scott Reith, Fairfield; 4, Eric Taylor, Goshen.

105 lbs.—Champion Paul Taylor, Bremen; 2, Byron Miller, Fairfield; 3, Jim Ely, NorthWood; 4, Kevin Ulrey, Goshen.

98 lbs.—Champion Brock Rose, Goshen; 2, Jon Flickinger, NorthWood; 3, Scott Calhoun, Bremen; 4, Michael Miller, Fairfield.

Summary of Team Standings

1, Goshen—156; 2, Bremen—148½; 3, NorthWood—147; 4, Fairfield—117½.

Officials: Roy Barrier, Robert Foster

GREENCASTLE

Heavyweight-185 lbs. and over—Champion Mark Johnson, Greencastle; 2, Tom Hacker, South Putnam; 3, Duane Hubbard, Cloverdale; 4, Calvin Arnold, North Putnam.

185 lbs.—Champion Donn Brouhard, Cloverdale; 2, Dale Lawler, North Putnam.

177 lbs.—Champion David Salsman, South Putnam; 2, Paul O'Neal, Greencastle; 3, Rick Beckner, Cloverdale; 4, Don McFadden, Rockville.

167 lbs.—Champion Troy Bryan, North Putnam; 2, Mike Owens, South Putnam; 3, Dan Bridge, Rockville; 4, Lester Wooldridge, Cloverdale.

155 lbs.—Champion Matt Brown, North Putnam; 2, Steve Smith, South Putnam; 3, Jeff McClane, Cloverdale; 4, Mark Miller, Greencastle.

145 lbs.—Champion Greg Board, Rockville; 2, Donald Winings, North Putnam; 3, Richard Phillips, South Putnam; 4, Charles Gilmer, Greencastle.

138 lbs.—Champion Gregg McMurtry, Rockville; 2, Brad Mendenhall, South Putnam; 3, Mike Hughes, Cloverdale; 4, Forfeit.

132 lbs.—Champion Dave Johnson, Greencastle; 2, Matthew Worthington, South Putnam; 3, Jeff Yeary, Cloverdale; 4, Bill Smith, North Putnam.

126 lbs.—Champion David Stout, Cloverdale; 2, Dave Dewsnap, Greencastle; 3, Troy Ave, Rockville; 4, Mike Joyce, North Putnam.

119 lbs.—Champion Jeff Smith, North Putnam; 2, Chris Rhenihan, South Putnam; 3, Tod Shedron, Cloverdale; 4, Jon Skinner, Greencastle.

112 lbs.—Champion Troy McMurtry, Rockville; 2, Pat Havey, South Putnam; 3, David Winings, North Putnam; 4, Marcel Gaddis, Cloverdale.

105 lbs.—Champion Brian Haltom, Cloverdale; 2, Eric Schoenfeld, Greencastle; 3, Shannon Ivers, North Putnam; 4, Randy Cox, South Putnam.

98 lbs.—Champion David Parker, South Putnam; 2, Keith Johnson, Cloverdale; 3, Karl Boyette, Greencastle; 4, George Padan, Rockville.

Summary of Team Standings

1, South Putnam—148; 2, (Tie) Cloverdale—119½; and North Putnam—119½; 4, Greencastle—108; 5, Rockville—88½.

Officials: Dan Hardin, Gary Pence

GREENSBURG

Heavyweight-185 lbs. and over—Champion Paul Loggan, Rushville; 2, Daryl Sandlin, Greensburg; 3, Scott Litmer, North Decatur; 4, John McKeown, Milan.

185 lbs.—Champion Troy Fuller, Greensburg; 2, Timothy Wolff, Batesville; 3, Doug Graham, Milan; 4, Tom White, North Decatur.

177 lbs.—Champion Todd Reynolds, Rushville; 2, Donald Rogers, Greensburg; 3, Fred Dall, Batesville; 4, Lee Owens, North Decatur.

167 lbs.—Champion Mike Holtkamp, Greensburg; 2, Dale Lambert, Batesville; 3, Dan Shaver, Rushville; 4, Mike Ploeger, North Decatur.

155 lbs.—Champion Vince Schroeder, Greensburg; 2, Daniel Durkin, Batesville; 3, Mike Oliver, Rushville; 4, Carl Nickulus, Milan.

145 lbs.—Champion Pat Hahn, Greensburg; 2, Mark Moody, Batesville; 3, Larry Fredrick, Rushville; 4, Roger Tucker, North Decatur.

138 lbs.—Champion Randy Gibbs, Batesville; 2, Dave Reiger, Greensburg; 3, Wayne Snoddy, North Decatur; 4, Jeff Meinders, Milan.

132 lbs.—Champion Scott Cox, Greensburg; 2, Timothy Wolljung, Batesville; 3, Robert Wright, Rushville; 4, Greg John, Milan.

126 lbs.—Champion Todd Reed, Greensburg; 2, Eric Heppner, Batesville; 3, Mike Tregilgus, Milan; 4, Mark Lushell, Rushville.

119 lbs.—Champion Bob Endris, Greensburg; 2, Rick Edwards, Batesville; 3, Rick Marshall, Milan; 4, Bobby Moon, Rushville.

112 lbs.—Champion Robert Baker, Batesville; 2, Kenneth Gehl, Greensburg; 3, Robin Willey, Rushville; 4, Mark Goedl, Milan.

105 lbs.—Champion John Rupp, Greensburg; 2, Daniel Bryan, Batesville; 3, Lonnie Feller, Milan; 4, Jerry Beckner, Rushville.

98 lbs.—Champion Rex Morrow, Greensburg; 2, Dick Weigel, Batesville; 3, Tony Beavers, Rushville; 4, Joe Burdette, Milan.

Summary of Team Standings

1, Greensburg—246½; 2, Batesville—182; 3, Rushville—115; 4, Milan—62½; 5, North Decatur—37.

Officials: Ronald Moore, David Kilmer

HAGERSTOWN

Heavyweight-185 lbs. and over—Champion Rob Bridgford, Centerville; 2, Rick Parker, Northeastern; 3, Keith Gillman, Richmond; 4, Mike LaBoyteaux, Hagerstown.

185 lbs.—Champion Chuck Crawford, Hagerstown; 2, Brian Lowden, Northeastern; 3, Mike Cobine, Centerville; 4, Paul Stoddard, Richmond.

177 lbs.—Champion Hank Smith, Hagerstown; 2, Jim Bumbalough, Richmond; 3, Jerry Jones, Northeastern; 4, Jeff Cook, Centerville.

167 lbs.—Champion Doug Winnefeld, Centerville; 2, Mark Mitchell, Hagerstown; 3, Dean Hill, Richmond; 4, Ed Berry, Northeastern.

155 lbs.—Champion Greg Robinson, Centerville; 2, Alan Smith, Hagerstown; 3, Tim Wade, Richmond; 4, Bob Dillman, Northeastern.

145 lbs.—Champion Tony Hill, Union; 2, Todd Marshall, Richmond; 3, Mark Lang, Hagerstown; 4, Dan Oberle, Centerville.

138 lbs.—Champion Doug Hill, Union; 2, Rod York, Northeastern; 3, Rick Jenkins, Richmond; 4, Duane Parkhurst, Hagerstown.

132 lbs.—Champion Greg Long, Northeastern; 2, Gary Harrison, Hagerstown; 3, Tony Hammer, Richmond; 4, Charles Pierce, Centerville.

126 lbs.—Champion Tom Rohe, Centerville; 2, Tim Nocton, Northeastern; 3, Dickie Brown, Richmond; 4, Jeff Pitman, Union.

119 lbs.—Champion Kip Coates, Northeastern; 2, Kurt Bales, Union; 3, Kevin Vertesch, Centerville; 4, Charles Bartlett, Hagerstown.

112 lbs.—Champion Joe Pierce, Centerville; 2, Randy Bales, Union; 3, John Brooks, Northeastern; 4, Jack Alvey, Richmond.

105 lbs.—Champion Mark Fisher, Union; 2, John Pierce, Centerville; 3, Rick Coates, Northeastern; 4, John Phelps, Hagerstown.

98 lbs.—Champion Brad Pope, Centerville; 2, Jim Norton, Richmond; 3, Larry Morton, Hagerstown; 4, Doug Jay, Northeastern.

Summary of Team Standings

1, Centerville—167; 2, Northeastern—133; 3, Hagerstown—115½; 4, Richmond—104; 5, Union—96.

Officials: Rick Ittenbach, Jerry Wise

HAMMOND

Heavyweight-185 lbs. and over—Champion Jeffery Tharp, Hammond; 2, Tim Ritter, Technical; 3, Mike Marks, Morton; 4, Ray Gaza, Noll.

185 lbs.—Champion Stanley Potter, Morton; 2, Tom Richards, Technical; 3,Louis Compion, Hammond; 4, Al Kosinski, Noll.

177 lbs.—Champion Edward Cleveland, Hammond; 2, Bralon Johnson, Technical; 3, Dave Hehemann, Noll.

167 lbs.—Champion Denton McDonald, Hammond; 2, John Madeka, Technical; 3, Ivan Rivera, Noll; 4, Hector Quinonez, Morton.

155 lbs.—Champion Dave Szumlas, Noll; 2, David Graska, Hammond; 3, Tom Spoor, Technical; 4, Dan Bryant, Morton.

145 lbs.—Champion Dean Ricciardi, Noll; 2, Greg Flores, Technical; 3, Craig Rowe, Morton; 4, John Golfis, Hammond.

138 lbs.—Champion Michael Fechalos, Noll; 2, Daniel MacLean, Morton; 3, William Markovich, Hammond; 4, Chris Fulkerson, Technical.

132 lbs.—Champion Louis Rivera, Noll; 2, Robert Benoit, Hammond; 3, Ken Paquin, Morton; 4, Mike Bohusz, Technical.

126 lbs.—Champion Mario Chapa, Noll; 2, Edward Marks, Hammond; 3, Robert McAfee, Morton; 4, Rick Duff, Technical.

119 lbs.—Champion Chris Lampkins, Hammond; 2, John Kendra, Noll; 3, Mark Eaton, Morton.

112 lbs.—Champion John Sessum, Technical; 2, Paul Graska, Hammond; 3, William Washick, Noll; 4, Larry Lawrence, Morton.

105 lbs.—Champion Jeffrey Ding, Hammond; 2, John Emigh, Technical; 3, Greg Motkowicz, Noll.

98 lbs.—Champion Walter Paxhia, Noll; 2, Randall Hopson, Hammond; 3, Jerry Delgado, Technical; 4, Roger Travis, Morton.

Summary of Team Standings

1, Hammond—179½; 2, Noll—169½; 3, Technical—126½; 4, Morton—84½.

Officials: John Todd, Andrew Halaschak

HIGHLAND

Heavyweight-185 lbs. and over—Champion Nick Pokrifcak, Munster; 2, Kevin Kissee, Highland; 3, Michael Grabowski, Hammond Gavit.

185 lbs.—Champion Dan Knight, Munster; 2, Gregory Spudic, Highland; 3, Joe DeVore, Hammond Gavit.

177 lbs.—Champion Robert Vidimos, Highland; 2, Anthony Cataldi, Hammond Gavit; 3, Joe Stoloda, Munster; 4, Ron Kisfalusi, Griffith.

167 lbs.—Champion James Walker, Highland; 2, John Remmers, Munster; 3, James Holm, Hammond Gavit; 4, Dale Jones, Griffith.

155 lbs.—Champion Benny Puntillo, Highland; 2, Fred Nelson, Munster; 3, Matt Bartlett, Griffith; 4, Randy Tretter, Hammond Gavit.

145 lbs.—Champion Pete Frankos, Munster; 2, Christopher Mastey, Highland; 3, Ronald Seljan, Hammond Gavit; 4, Jim Jones, Griffith.

138 lbs.—Champion Gary McGill, Hammond Gavit; 2, David O'Malley, Highland; 3, Carl Cummings, Griffith; 4, Scott Petrie, Munster.

132 lbs.—Champion Scott Helm, Highland; 2, Scott Hinchy, Griffith; 3, Robbie Levin, Hammond Gavit; 4, Tom Sannito, Munster.

126 lbs.—Champion Jon Pupillo, Munster; 2, Steve DeSantiago, Griffith; 3, Robert Kienzunski, Highland; 4, Thomas Seljan, Hammond Gavit.

119 lbs.—Champion Keith Kerber, Highland; 2, Howard Marcus, Munster; 3, Jeffery Grise, Hammond Gavit.

112 lbs.—Champion Mike Carter, Munster; 2, James Powell, Highland; 3, Brian Clark, Griffith; 4, Daniel Higgason, Hammond Gavit.

105 lbs.—Champion Kenneth Taroli, Hammond Gavit; 2, Richard Gauthier, Highland; 3, Manual Rosario, Munster; 4, Dave Salima, Griffith.

98 lbs.—Champion Jim Kovach, Munster; 2, Kevin O'Malley, Highland; 3, Jim Meny, Griffith; 4, Daniel Gajewski, Hammond Gavit.

Summary of Team Standings

1, Highland—184; 2, Munster—166½; 3, Hammond Gavit—116½; 4, Griffith—77.

Officials: Andrew Mihail, Mark Peterson

HUNTINGTON NORTH

Heavyweight-185 lbs. and over—Champion Dave Schuster, Southwood; 2, Fernando Villanueva, Huntington North; 3, Tod Boise, Blackford; 4, Rick Trobridge, Eastbrook.

185 lbs.—Champion Marland Sands, Huntington North; 2, Dave Kroft, Southwood; 3, Thomas Applegate, Blackford.

177 lbs.—Champion Michael Rogers, Huntington North; 2, Jerry Enyeart, Southwood; 3, Jeff Keller, Eastbrook; 4, John Powell, Blackford.

167 lbs.—Champion Eric Mason, Huntington North; 2, Mark Thompson, Southwood; 3, William Sutton, Blackford; 4, Brian Worrick, Eastbrook.

155 lbs.—Champion Mark Eckert, Huntington North; 2, Michael Herr, Blackford; 3, Jerry Bitzell, Southwood; 4, David Cunningham, Eastbrook.

145 lbs.—Champion Mike Muncy, Huntington North; 2, Barry Stroup, Southwood; 3, John Payne, Blackford; 4, Brian Ancil, Eastbrook.

138 lbs.—Champion John McDowell, Huntington North; 2, Mark Crampton, Southwood; 3, Tim Pettigrew, Eastbrook; 4, Brian Bowman, Blackford.

132 lbs.—Champion Benjamin Green, Blackford; 2, Don Eltzroth, Huntington North; 3, Douglas Harris, Southwood; 4, Tod Spencer, Eastbrook.

126 lbs.—Champion Rick Ridenour, Huntington North; 2, David Abbott, Blackford; 3, Marty Elshire, Southwood; 4, Brian Hall, Eastbrook.

119 lbs.—Champion Shane Eckert, Huntington North; 2, Brian Younce, Southwood; 3, Patrick O'Hern, Blackford; 4, Greg Spurgeon, Eastbrook.

112 lbs.—Champion Dean Eltzroth, Huntington North; 2, Joe Mercer, Southwood; 3, Jeffrey Strait, Blackford; 4, Shawn Flinn, Eastbrook.

105 lbs.—Champion Francsico Marroquin, Huntington North; 2, Jerry Weekly, Southwood; 3, Jeff Dixon, Eastbrook.

98 lbs.—Champion Marshall Rogers, Southwood; 2, Joe Dixon, Eastbrook.

Summary of Team Standings

1, Huntington North—208; 2, Southwood—169½; 3, Blackford—99; 4, Eastbrook—75.

Officials: Pete Shaffer, James R. Troyer

INDIANAPOLIS HOWE

Heavyweight-185 lbs. and over—Champion James Ping, Howe; 2, Jeff Johnson, Beech Grove; 3, David Litteral, Manual; 4, Joe Wilson, Arsenal Technical.

185 lbs.—Champion Anthony Ellis, Arsenal Technical; 2, Paul Haas, Howe; 3, Phil Starker, Beech Grove; 4, Steve Clayton, Manual.

177 lbs.—Champion Darin Ettner, Howe; 2, Tom Lawrence, Arsenal Technical; 3, Steve Gipson, Beech Grove; 4, Jason Godsey, Manual.

167 lbs.—Champion Jeff Alford, Beech Grove; 2, Bobby Davidson, Manual; 3, Keith Ransom, Howe; 4, Don Barton, Arsenal Technical.

155 lbs.—Champion Mark Gregory, Beech Grove; 2, John Gregory, Manual; 3, Michael Craig, Arsenal Technical; 4, Robert Price, Howe.

145 lbs.—Champion Brian Shinkle, Howe; 2, Billy Harris, Beech Grove; 3, Joseph Williams, Arsenal Technical; 4, Timothy Tinsley, Manual.

138 lbs.—Champion Jeff White, Beech Grove; 2, Paul Jacob, Howe; 3, John Lawrence, Arsenal Technical; 4, Eric Bracey, Manual.

132 lbs.—Champion Mike Caudle, Beech Grove; 2, Steve Stapert, Manual; 3, Bill Bell, Howe; 4, Edwardo Vasquez, Arsenal Technical.

126 lbs.—Champion Dominic Mina, Manual; 2, Chris Chamberlain, Beech Grove; 3, Jerry Frost, Arsenal Technical; 4, William Alexander, Howe.

119 lbs.—Champion Scott Harris, Beech Grove; 2, Mahlon Inman, Manual; 3, Lavine Walker, Arsenal Technical; 4, Robert MacKenzie, Howe.

112 lbs.—Champion Steve Tilton, Beech Grove; 2, Robert Jacob, Howe; 3, Gonzales Hillman, Arsenal Technical; 4, Ralph Lasley, Manual.

105 lbs.—Champion Scott Sherrill, Howe; 2, David Stigger, Arsenal Technical; 3, John Girdley, Manual; 4, Ron Jarvis, Beech Grove.

98 lbs.—Champion Greg Levell, Arsenal Technical; 2, Philip Ochs, Howe; 3, David Johnson, Beech Grove; 4, Woodrow Gamble, Manual.

Summary of Team Standings

1, Beech Grove—174½; 2, Howe—151; 3, Arsenal Technical—119; 4, Manual—110.

Officials: Steve Barnett, Pat Newell

JAY COUNTY

Heavyweight-185 lbs. and over—Champion Gary Pyle, Jay County; 2, Carlton Brumfield, Winchester; 3, Gary Acton, Randolph Southern; 4, Rick Johns, Union City.

185 lbs.—Champion Victor Miller, Union City; 2, Mike Blowers, Jay County; 3, Randy DeBoy, Winchester; 4, Kenny Bales, Monroe Central.

177 lbs.—Champion Matt Hinshaw, Winchester; 2, Eric Evans, Jay County; 3, Mick Gray, Monroe Central; 4, Troy Merritt, Union City.

167 lbs.—Champion Scott Jones, Winchester; 2, Kenny Chamness, Randolph Southern; 3, Ray Lykins, Jay County; 4, Shane Merritt, Union City.

155 lbs.—Champion Dave Covert, Winchester; 2, Greg Garringer, Jay County; 3, Clyde Hutchinson, Union City; 4, Don Humbert, Monroe Central.

145 lbs.—Champion Steve Fullenkamp, Jay County; 2, Kevin Driskill, Monroe Central; 3, Brett Woznicki, Winchester.

138 lbs.—Champion Scot Melick, Jay County; 2, Mike Wright, Monroe Central; 3, Kevin Jones, Winchester; 4, Doug Miller, Union City.

132 lbs.—Champion Randy McMillan, Jay County; 2, Paul Cornett, Winchester; 3, George O'Bryant, Monroe Central; 4, Mike Baldwin, Randolph Southern.

126 lbs.—Champion John Mosier, Winchester; 2, Chris Miller, Jay County; 3, Jeff Miller, Monroe Central; 4, Brian Welch, Union City.

119 lbs.—Champion Dan Grant, Jay County; 2, John Elliot, Randolph Southern; 3, Rick Riley, Winchester; 4, Tim Crawford, Union City.

112 lbs.—Champion Ken Bost, Jay County; 2, Steven Smith, Union City; 3, Jim Auker, Winchester; 4, Jim Dykes, Monroe Central.

105 lbs.—Champion Glenn Glogas, Jay County; 2, Terry Garrett, Winchester; 3, Mitch Wright, Monroe Central; 4, David Price, Union City.

98 lbs.—Champion Joe Bentz, Jay County; 2, Tim Favorite, Randolph Southern; 3, Kevin Mock, Winchester; 4, Bill Rodefer, Union City.

Summary of Team Standings

1, Jay County—241½; 2, Winchester—192; 3, Union City—80½; 4, Monroe Central—73½; 5, Randolph Southern—61½.

Officials: Ed Corazzi, Roger Bir

JEFFERSONVILLE

Heavyweight-185 lbs. and over—Champion Kenny Ayers, New Albany; 2, Larry Tunnell, Jeffersonville; 3, George Harmon, Floyd Central; 4, Steve Haley, Charlestown.

185 lbs.—Champion Karl Moser, Floyd Central; 2, Uwe Hays, Jeffersonville; 3, Lee Cotner, New Albany; 4, Bill Keith, Charlestown.

177 lbs.—Champion Eddie Rudolph, Providence; 2, Jeff Brooks, Charlestown; 3, Bob Wimsatt, Floyd Central; 4, Tony Farnsley, New Albany.

167 lbs.—Champion Charles Santoriello, Providence; 2, Kevin Zollman, Charlestown; 3, Sohrab Habibi, New Albany; 4, Jim Brummett, Floyd Central.

155 lbs.—Champion Paul Garner, Providence; 2, Ron Nicholson, Floyd Central; 3, Jamie Howard, Jeffersonville; 4, Scott Jefferson, New Albany.

145 lbs.—Champion David Neel, Floyd Central; 2, John Love, New Albany; 3, Kraig McNutt, Jeffersonville; 4, John Southard, Charlestown.

138 lbs.—Champion Bill Bradley, New Albany; 2, Tony Drexlar, Floyd Central; 3, Kevin Cunningham, Jeffersonville; 4, Pat Moore, Providence.

132 lbs.—Champion Robert Juliot, New Albany; 2, Pat Young, Providence; 3, Brad Graham, Floyd Central; 4, Billy Pennington Jeffersonville.

126 lbs.—Champion Dean Payton, New Albany; 2, John Hammond, Providence; 3, Doug Gettings, Jeffersonville; 4, Greg Koopman, Floyd Central.

119 lbs.—Champion Jeff Newkirk, New Albany; 2, Mike Scott, Charlestown; 3, Mike Schnatter, Jeffersonville; 4, Preston Robinson, Corydon.

112 lbs.—Champion Mike Balmer, Charlestown; 2, Doug Hutchens, New Albany; 3, Mark Stuart, Jeffersonville; 4, Rick Emerson, Floyd Central.

105 lbs.—Champion Glen Hitner, Floyd Central; 2, Steve Day, Providence; 3, Chris Baxley, New Albany.

98 lbs.—Champion Brian Foxworthy, Floyd Central; 2, Mark Kaufer, Corydon; 3, Tony Offutt, Jeffersonville; 4, Kevin Happel, Providence.

Summary of Team Standings

1, New Albany—176½; 2, Floyd Central—165; 3, Providence—116½; 4, Jeffersonville—104; 5, Charlestown—82; 6, Corydon—20.

Officials: Paul Velez, Jon Dooley, Jerry Raike

JENNINGS COUNTY

Heavyweight-185 lbs. and over—Champion Brandon Brewer, Jennings County; 2, Mike Cole, Seymour; 3, Ray McManis, Madison; 4, Curtis Colwell, Scottsburg.

185 lbs.—Champion Pat Auxier, Madison; 2, Don Schurman, Seymour; 3, Virgil Mullikin, Jennings County.

177 lbs.—Champion John King, Seymour; 2, Troy Bishop, Jennings County; 3, Tim Konkle, Madison.

167 lbs.—Champion Charles Richart, Jennings County; 2, Curt Jacobs, Madison; 3, Dan Hill, Seymour; 4, Chester Brandenburg, Scottsburg.

155 lbs.—Champion Darrin Brewer, Jennings County; 2, Brady Gruemmer, Madison; 3, Scott Whipker, Seymour; 4, Steve Sampson, Scottsburg.

145 lbs.—Champion Jack Hatton, Jennings County; 2, Scott VanBuskirk, Seymour; 3, Jeff Whisman, Madison; 4, Tim O'Donnell, Scottsburg.

138 lbs.—Champion Kenneth Miller, Jennings County; 2, Eric Jones, Madison; 3, Rob Williams, Seymour; 4, Brian Allen, Scottsburg.

132 lbs.—Champion Jeff Nolting, Seymour; 2, Brent Buchanan, Madison; 3, Paul Reitman, Jennings County; 4, Jeff Voyles, Scottsburg.

126 lbs.—Champion Tim Fulton, Madison; 2, James Reitman, Jennings County; 3, Ted Toerne, Seymour.

119 lbs.—Champion Steve Vogel, Seymour; 2, Greg Krueger, Jennings County; 3, Todd Fee, Scottsburg; 4, Scott Sedam, Madison.

112 lbs.—Champion Chris Soto, Jennings County; 2, Keith Lauderbaugh, Madison; 3, Harvey Henson, Scottsburg.

105 lbs.—Champion Alfred Adams, Madison; 2, Curt Heyne, Seymour; 3, Jerry Green, Scottsburg; 4, Brian Weber, Jennings County.

98 lbs.—Champion Robbie Chinn, Seymour; 2, David Grider, Jennings County; 3, Joe Welch, Madison; 4, David Johnson, Scottsburg.

Summary of Team Standings

1, Jennings County—177; 2, Madison—162; 3, Seymour—152; 4, Scottsburg—48.

Officials: Bill Mumford, Frank Medvescek

KNIGHTSTOWN

Heavyweight-185 lbs. and over—Champion Don Markins, Eastern Hancock; 2, Ken Cullison; Knightstown; 3, Henry Albrecht, Morristown; 4, Kenneth Morris, Morton Memorial.

185 lbs.—Champion John Miller, Eastern Hancock; 2, Steve Wilkerson, Knightstown.

177 lbs.—Champion Louie Baker, Knightstown; 2, Robert McDaniels, Morristown; 3, Charles Parker, Eastern Hancock.

167 lbs.—Champion David Everhart, Morristown; 2, David Bricker, Eastern Hancock; 3, Casey Carrow, Knightstown; 4, Michael Suttles, Tri.

155 lbs.—Champion Joe Neeb, Morristown; 2, John Noonan, Eastern Hancock; 3, Mike Price, Knightstown; 4, David Goggin, Tri.

145 lbs.—Champion Jeffrey Herbert, Tri; 2, Bruce Shelton, Knightstown; 3, Joe Beyers, Eastern Hancock; 4, Tony Crump, Morton Memorial.

138 lbs.—Champion Doug Linville, Morristown; 2, Ron Vail, Eastern Hancock; 3, Lonnie Walker, Tri; 4, Dan Knotts, Knightstown.

132 lbs.—Champion Mike Mann, Morristown; 2, Mike Moss, Knightstown; 3, Mickey Wright, Tri; 4, Ed Goff, Eastern Hancock.

126 lbs.—Champion John Eaton, Tri; 2, Brian Short, Morristown; 3, Greg Hudson, Eastern Hancock; 4, Remmy Perry, Knightstown.

119 lbs.—Champion Roger Kilmer, Knightstown; 2, David Dunbar, Eastern Hancock; 3, Michael Spurgin, Tri.

112 lbs.—Champion George Mann, Morristown; 2, Tim Deno, Eastern Hancock; 3, Kevin Kinnaman, Knightstown; 4, Mark Barrett, Morton Memorial.

105 lbs.—Champion Bill Havlin, Eastern Hancock; 2, Verl Palmer, Knightstown; 3, Dennis Neuenschwander, Morristown; 4, Rodel Byers, Morton Memorial.

98 lbs.—Champion Joe Havlin, Eastern Hancock; 2, Christopher Harsh, Tri; 3, Dan Neuenschwander, Morristown.

Summary of Team Standings

1, Eastern Hancock—165; 2, Morristown—135½; 3, Knightstown—129½; 4, Tri—80; 5, Morton Memorial—16.

Officials: Ken Adams, Jeff Sedam

LAFAYETTE JEFFERSON

Heavyweight-185 lbs. and over—Champion Kim Hawley, Jefferson; 2, Dan Schrader, Central Catholic; 3, Merrill Fruits, Harrison; 4, Kyle Jones, West Lafayette.

185 lbs.—Champion Fred Hadley, Jefferson; 2, Nimi Ozogu, Harrison; 3, Randy Stirm, West Lafayette; 4, Jim Bollock, Central Catholic.

177 lbs.—Champion Jon Sullivan, Central Catholic; 2, Dallas Griswold, Jefferson; 3, Bill Leuck, Benton Central; 4, Steve Woods, West Lafayette.

167 lbs.—Champion Robert Craw, Jefferson; 2, Bryan Berry, Benton Central; 3, John Rawles, Harrison; 4, Dan Dehn, West Lafayette.

155 lbs.—Champion Philip Hunley, Jefferson; 2, John Farris, West Lafayette; 3, Kevin Wilberding, Harrison; 4, Scott Duncan, Benton Central.

145 lbs.—Champion Alan Rishel, Jefferson; 2, John Yim, West Lafayette; 3, Vince Kochert, Central Catholic; 4, Robert Anthrop, Harrison.

138 lbs.—Champion Scott Eversole, Jefferson; 2, John Kolb, Harrison; 3, Steve Sargent, West Lafayette; 4, Brad Sigman, Benton Central.

132 lbs.—Champion Marty Thayer, Jefferson; 2, Greg Risk, West Lafayette; 3, Stan Cunningham Harrison; 4, Tim Benner, Benton Central.

126 lbs.—Champion David Chalmers, West Lafayette; 2, James Collum, Jefferson; 3, Blaine Garwood, Harrison; 4, Doug Granlund, Benton Central.

119 lbs.—Champion Tony Richardson, Jefferson; 2, Brian Schrader, Central Catholic; 3, Alan Mailloux, Benton Central; 4, Christopher Corrigan, West Lafayette.

112 lbs.—Champion William Richardson, Jefferson; 2, Clark Fischbach, Benton Central; 3, Curtis Oaks, Harrison; 4, Mark Folta, West Lafayette.

105 lbs.—Champion John Hullinger, West Lafayette; 2, Jim Parr, Central Catholic; 3, Stephen Shook, Jefferson; 4, Tim Madren, Harrison.

98 lbs.—Champion Mark Doran, Jefferson; 2, Tony Johnson, Benton Central; 3, Mark VanMeeter, Harrison; 4, Jim Noll, West Lafayette.

Summary of Team Standings

1, Jefferson—243½; 2, West Lafayette—127½; 3, Harrison—107; 4, (Tie) Benton Central—77; and Central Catholic—77.

Officials: Frank Svarczkopf, Douglas Collins

LAKELAND

Heavyweight-185 lbs. and over—Champion John White, Fremont; 2, Frank Carney, Lakeland; 3, Greg Taylor, Howe Military; 4, Brian Weible, Angola.

185 lbs.—Champion Marty Gaetz, Prairie Heights; 2, Craig Wells, Lakeland; 3, Mitch Nestor, Howe Military.

177 lbs.—Champion Jon Burkey, Lakeland; 2, Bob Spice, Fremont; 3, Paul Jagoda, Prairie Heights.

167 lbs.—Champion Todd VanWagner, Lakeland; 2, Travis Friend, Prairie Heights; 3, Greg Worman, Angola; 4, Larry Gamby, Howe Military.

155 lbs.—Champion Neal Lewis, Lakeland; 2, Kevin Best, Angola; 3, Mark Shire, Prairie Heights; 4, Barry English, Fremont.

145 lbs.—Champion Russ Alwood, Fremont; 2, Steve Schrock, Lakeland; 3, Gary Shire, Prairie Heights; 4, Kevin Wray, Angola.

138 lbs.—Champion Jay Sattison, Fremont; 2, Tim Blackburn, Prairie Heights; 3, Tim Hufnagle, Lakeland; 4, Lynn Sherer, Angola.

132 lbs.—Champion Nate Simons, Angola; 2, Emery Geaugh, Lakeland; 3, Lee Chase, Howe Military; 4, Roy Barroquillo, Prairie Heights.

126 lbs.—Champion Matt Combs, Lakeland; 2, Jerry Spaw, Prairie Heights; 3, Kris Etzler, Fremont; 4, Robert Shumaker, Angola.

119 lbs.—Champion Dan Miller, Prairie Heights; 2, Tyler Hufnagle, Lakeland; 3, Kurt Bowen, Howe Military; 4, Jeff Uetrecht, Fremont.

112 lbs.—Champion Barry Smith, Prairie Heights; 2, Tim Schrock, Lakeland; 3, Darrell Cromartie, Howe Military.

105 lbs.—Champion Kirby Glick, Lakeland; 2, Doug Dyer, Prairie Heights; 3, Gregg Hoyer, Angola; 4, Tony Rutkowski, Howe Military.

98 lbs.—Champion Randy Johnston, Lakeland; 2, Mike Cranston, Fremont; 3, Joe Dyer, Prairie Heights; 4, Todd Clouse, Angola.

Summary of Team Standings

1, Lakeland—215; 2, Prairie Heights—160½; 3, Fremont—111½; 4, Angola—81; 5, Howe Military—45.

Officials: Kirk Sorg, Dave Porter

LAPORTE

Heavyweight-185 lbs. and over—Champion Tim Medich, North Liberty; 2, Ronald Bougher, New Prairie; 3, Greg Day, LaVille.

185 lbs.—Champion Jerry Jackson, LaPorte; 2, Dave Wunder, North Liberty; 3, Ray Turk, New Prairie; 4, Gus Springman, LaVille.

177 lbs.—Champion Steve Shonkwiler, North Liberty; 2, John Mom, LaVille; 3, Brian Williamson, New Prairie; 4, Doug Hood, South Central.

167 lbs.—Champion Daniel Feitz, LaVille; 2, Larry Pietrowski, New Prairie; 3, Kirk Maravolo, North Liberty; 4, Dan Utroske, South Central.

155 lbs.—Champion Jeffrey Howell, LaPorte; 2, Brian Warne, South Central; 3, Mike Spillman, North Liberty; 4, Kent Bell, Glenn.

145 lbs.—Champion Guy Corbett, LaPorte; 2, Lonnie Shetler, North Liberty; 3, William Layman, New Prairie; 4, Greg Weiler, LaVille.

138 lbs.—Champion Mitchel Kane, New Prairie; 2, Vincent Stigler, LaPorte; 3, Steve Hayes, North Liberty; 4, Phil Jacobs, LaVille.

132 lbs.—Champion Mark Scott, LaPorte; 2, Tim Vanderheyden, North Liberty; 3, Rick Mammolenti, LaVille; 4, Ron Shortt, Glenn.

126 lbs.—Champion Phil Smith, LaVille; 2, Mark Swoverland, North Liberty; 3, Tracy Tinkey, Glenn; 4, Mike Sims, South Central.

119 lbs.—Champion Troy Coats, LaPorte; 2, Jeff Holdeman, LaVille; 3, John Fry, Glenn; 4, Larry Gravit, North Liberty.

112 lbs.—Champion Charles Palmer, New Prairie; 2, Jim Kalafat, North Liberty; 3, Brian Snider, LaVille; 4, Alexander Strauss, LaPorte.

105 lbs.—Champion Doug Fry, Glenn; 2, David Palen, LaPorte; 3, Tim Dosmann, LaVille; 4, Larry Eddy, North Liberty.

98 lbs.—Champion Mike Ousnamer, LaVille; 2, Lennie Stanfield, North Liberty; 3, Joseph Carr, New Prairie; 4, Todd Knowlton, Glenn.

Summary of Team Standings

1, North Liberty—171; 2, LaPorte—141½; 3, LaVille—135; 4, New Prairie—114; 5, Glenn—52½; 6, South Central—30.

Officials: Ron Lizzi, Jim Tobolski, Hal Main

LAWRENCE CENTRAL

Heavyweight-185 lbs. and over—Champion Freddie Jefferson, Arlington; 2, Kevin Cook, Lawrence North; 3, Richard McCain, Lawrence Central; 4, Mike Roland, Shortridge.

185 lbs.—Champion Jeffery Boolman, Lawrence North; 2, Greg McCain, Lawrence Central; 3, Shaun Barnett, Arlington; 4, Mike Woodruff, Shortridge.

177 lbs.—Champion Todd Balwinski, Lawrence North; 2, Daren Lowe, Lawrence Central; 3, Marshall Maxey, Arlington.

167 lbs.—Champion Eddie Horton, Arlington; 2, Gordon Ahner, Lawrence North; 3, Tom Westenhofer, Lawrence Central; 4, Ron Alexander, Shortridge.

155 lbs.—Champion Scott Fulner, Lawrence Central; 2, Kenny Ball, Shortridge; 3, Glenn Sampson, Arlington; 4, Eric Collins, Lawrence North.

145 lbs.—Champion Michael Dye, Arlington; 2, Christopher Ramsey, Lawrence North; 3, Joe Cougan, Shortridge; 4, Jim Dullaghan, Lawrence Central.

138 lbs.—Champion John Cremer, Lawrence North; 2, Andre Molone, Shortridge; 3, Robert Henderson, Arlington; 4, Brian Belter, School for Blind.

132 lbs.—Champion Steve King, Lawrence North; 2, Mark Guynn, Arlington; 3, Frank Luria, Lawrence Central; 4, Anthony Appleton, Shortridge.

126 lbs.—Champion Brian Reichel, Shortridge; 2, Scott Cassady, Lawrence North; 3, Gregg Crose, Arlington; 4, James Michaels, School for Blind.

119 lbs.—Champion James Kennedy, Arlington; 2, Louis Barnette, Lawrence Central; 3, Mark Johnson, Lawrence North; 4, Joe Secrist, School for Blind.

112 lbs.—Champion Scott Murphy, Shortridge; 2, Damon Hart, Lawrence North; 3, David Stevens, Lawrence Central; 4, Ronnie Edmondson, Arlington.

105 lbs.—Champion Eric Newkirk, Lawrence North; 2, Robert Carroll, Shortridge.

98 lbs.—Champion Donald Roney, Arlington; 2, Daniel Morris, Lawrence North; 3, Chris Chandler, Lawrence Central.

Summary of Team Standings

1, Lawrence North—193½; 2, Arlington—151; 3, Shortridge—106; 4, Lawrence Central—97; 5, School for Blind—12.

Officials: Dick Dullaghan, Steve House

LEBANON

Heavyweight-185 lbs. and over—Champion Rad Brewer, Clinton Prairie; 2, Andy Cline, Clinton Central; 3, Don Fields, Lebanon; 4, Mario Guerra, Zionsville.

185 lbs.—Champion Don Beech, Clinton Central; 2, Mark Pitman, Lebanon; 3, William Lusk, Zionsville; 4, Brad Rusk, Clinton Prairie.

177 lbs.—Champion Jeff Burdine, Lebanon; 2, Doug Colter, Clinton Prairie; 3, Marty Sanders, Clinton Central; 4, Benjamin Bishop, Zionsville.

167 lbs.—Champion Kevin Thompkins, Lebanon; 2, Greg Young, Clinton Prairie; 3, Terry Bowman, Clinton Central; 4, Kelly Seagle, Zionsville.

155 lbs.—Champion Rod Lane, Lebanon; 2, Max Richey, Clinton Central; 3, Dan Voltz, Clinton Prairie; 4, Ricardo Aragon, Zionsville.

145 lbs.—Champion Dan McCloskey, Lebanon; 2, Mike Fratianni, Zionsville; 3, Mark Gillen, Clinton Prairie; 4, Jeff Smith, Clinton Central.

138 lbs.—Champion Gregory Lochkovic, Zionsville; 2, Craig Richardson, Lebanon; 3, Kevin Watkins, Clinton Central; 4, Brad Spencer, Clinton Prairie.

132 lbs.—Champion Dale Owens, Lebanon; 2, Paul Reussow, Zionsville; 3, Robert Delaney, Clinton Prairie; 4, Tony Bowman, Clinton Central.

126 lbs.—Champion Jeff Steidle, Clinton Prairie; 2, Mark Davison, Clinton Central; 3, Lonnie Lear, Zionsville; 4, Aaron Lee, Lebanon.

119 lbs.—Champion William Arnold, Zionsville; 2, Rusty Peters, Clinton Central; 3, Brian King, Lebanon; 4, Craig Howe, Clinton Prairie.

112 lbs.—Champion Todd Chambers, Zionsville; 2, R.K. Gascho, Clinton Prairie; 3, Dave Lawler, Clinton Central; 4, Dennis Stivers, Lebanon.

105 lbs.—Champion Gary Hunter, Zionsville; 2, Jeff Stevens, Lebanon; 3, Tim McQuinn, Clinton Central; 4, John Campbell, Clinton Prairie.

98 lbs.—Champion Jim Owens, Lebanon; 2, DeWayne Davis, Zionsville; 3, Neil Crum, Clinton Central.

Summary of Team Standings

1, Lebanon—172½; 2, Zionsville—141½; 3, Clinton Central—129; 4, Clinton Prairie—113½.

Officials: Donald Weaver, David Torrence

LOGANSPORT

Heavyweight-185 lbs. and over—Champion Jim Donato, Logansport; 2, Jerry Anspach, Winamac; 3, Bob Hood, Cass.

185 lbs.—Champion Kelly Minnick, Logansport; 2, Chris Burns, Maconaquah; 3, Kelly Frey, Cass; 4, Brian Hardy, Pioneer.

177 lbs.—Champion Mike Koenes, Maconaquah; 2, Mike Ginzel, Logansport; 3, Chris Schramm, Winamac.

167 lbs.—Champion Scott Wolf, Logansport; 2, Kerry Ward, Winamac; 3, Dave Redweik, Caston; 4, Chris Galbreath, Pioneer.

155 lbs.—Champion Curt Maxson, Logansport; 2, David Budd, Winamac; 3, Tony Henderson, Caston; 4, Paul Hlebasko, Cass.

145 lbs.—Champion Frank Patacsil, Logansport; 2, Clark Leffert, Caston; 3, Joe Hlebasko, Cass.

138 lbs.—Champion Mike Hollibaugh, Logansport; 2, William Butler, Winamac; 3, Monte Pickens, Caston; 4, Estel Vandergriff, Cass.

132 lbs.—Champion Edward Reutebach, Winamac; 2, Mike Bennett, Pioneer; 3, Dave Lemmon, Caston; 4, Jeff Wisler, Cass.

126 lbs.—Champion Jim Crain, Logansport; 2, Tom Skinner, Caston; 3, Douglas Grostefon, Winamac; 4, Robert O'Donnell, Pioneer.

119 lbs.—Champion Jack Hapner, Caston; 2, Brett Montgomery, Maconaquah; 3, Bruce Williamson, Logansport; 4, Brad Sommers, Pioneer.

112 lbs.—Champion Brian O'Keefe, Logansport; 2, Tony Ploss, Pioneer; 3, Sam Siders, Caston; 4, Forrest Hamilton, Cass.

105 lbs.—Champion Mike Fry, Pioneer; 2, Mike Fritz, Logansport; 3, Terry Waltz, Caston; 4, Jim Sprinkle, Cass.

98 lbs.—Champion Ladd Kitchel, Logansport; 2, Mike Campbell, Cass; 3, David Delk, Pioneer; 4, Alan Crissinger, Winamac.

Summary of Team Standings

1, Logansport—228; 2, Winamac—115½; 3, Caston—113; 4, Pioneer—85; 5, Cass—69; 6, Maconaquah—56½.

Officials: Steve Harding, George King, Gary Wehr

MANCHESTER

Heavyweight-185 lbs. and over—Champion Kent Dilling, Northfield; 2, Jim Moore, Wabash; 3, Tony Dile, Whitko; 4, Chris Roach, North Miami.

185 lbs.—Champion Doug Baker, Whitko; 2, Phil Howard, Manchester; 3, Alan Day, Peru; 4, Dave Ellis, Wabash.

177 lbs.—Champion Steve Dobler, Peru; 2, Scott VanKirk, Whitko; 3, Mark Aughinbaugh, Manchester; 4, Art Dragoo, Wabash.

167 lbs.—Champion Joe Lester, North Miami; 2, Kevin Mast, Whitko; 3, Jim Holmes, Northfield; 4, Scott Joseph, Wabash.

155 lbs.—Champion Joe Rauh, Wabash; 2, Tim Sylvester, Whitko; 3, Tim Wills, Peru; 4, Ron Saylor, North Miami.

145 lbs.—Champion Barry Benton, Manchester; 2, Tony Schultz, Whitko; 3, Kevin Clark, Peru; 4, Tim Gochenour, North Miami.

138 lbs.—Champion Jim Watts, Peru; 2, Keith Clark, Northfield; 3, Mark Goodrick, Manchester; 4, Brent Gochenour, North Miami.

132 lbs.—Champion Roger Engelman, Northfield; 2, Ron Shockey, Manchester; 3, Rich Schetzsle, Wabash; 4, Jeff Pontius, Peru.

126 lbs.—Champion John Marks, Manchester; 2, Bob Connolly, Peru; 3, Shawn Brooks, North Miami; 4, Brent Patterson, Wabash.

119 lbs.—Champion Doug Lotz, Manchester; 2, Tim Kelsey, Whitko; 3, Kyle Kelly, Northfield; 4, Kyle Short, Wabash.

112 lbs.—Champion Doug Phillips, Whitko; 2, Curt Silvers, Manchester; 3, Jim Clay, Northfield; 4, Mark Warner, North Miami.

105 lbs.—Champion Greg Loe, Peru; 2, Dave Love, Whitko; 3, Steve Kirtlan, Northfield; 4, Pat Burns, North Miami.

98 lbs.—Champion Alex Valentine, Whitko; 2, Kris Hasselkus, North Miami; 3, Mike Alfred, Peru; 4, Scott Bowman, Manchester.

Summary of Team Standings

1, Whitko—158; 2, Manchester—133; 3, Peru—126½; 4, Northfield—92½; 5, North Miami—77; 6, Wabash—69.

Officials: Gary Weiss, Dale Lenfesty, Larry Jenks

MARION

Heavyweight-185 lbs. and over—Champion Wade Russell, Oak Hill; 2, Dan Turner, Marion; 3, Jerald Greentree, Madison-Grant; 4, Tim Cragun, Mississinewa.

185 lbs.—Champion Tony Dixon, Marion; 2, Jim Hall, Oak Hill; 3, Bill Planck, Mississinewa.

177 lbs.—Champion Jerry Hall, Oak Hill; 2, Matt Patterson, Marion; 3, Mike Goodpaster, Madison-Grant.

167 lbs.—Champion Royce Rennaker, Oak Hill; 2, Bill Campbell, Mississinewa; 3, Kelly Browner, Marion; 4, Andy Tomlin, Madison-Grant.

155 lbs.—Champion Kevin Hansel, Marion; 2, Jeff Shafer, Oak Hill; 3, Doug Lowe, Mississinewa; 4, Mike Coulter, Madison-Grant.

145 lbs.—Champion Andrew King, Oak Hill; 2, Troy Overton, Marion; 3, Jim Shepard, Mississinewa; 4, Brian Gordon, Madison-Grant.

138 lbs.—Champion Scott Snyder, Oak Hill; 2, Steve Cunningham, Marion; 3, John Hodupp, Madison-Grant; 4, Wood Saunders, Mississinewa.

132 lbs.—Champion David Gibson, Marion; 2, Robert Dulmes, Oak Hill; 3, Jim Bogear, Mississinewa; 4, Dave Spencer, Madison-Grant.

126 lbs.—Champion Tony Smock, Madison-Grant; 2, Jack Mark, Oak Hill; 3, Toby McKaig, Marion; 4, Pat Denson, Mississinewa.

119 lbs.—Champion Sam Samuels, Oak Hill; 2, Brian Eckelbarger, Mississinewa; 3, Thomas Bruce, Marion; 4, Bob Stevens, Madison-Grant.

112 lbs.—Champion Steve Thompson, Marion; 2, Brad Martin, Mississinewa; 3, Jeff Cross, Oak Hill; 4, Eddie Ryan, Madison-Grant.

105 lbs.—Champion Mike Barkdull, Madison-Grant; 2, Erick Lemke, Marion; 3, Xen Prickett, Oak Hill; 4, Jeff Hughes, Mississinewa.

98 lbs.—Champion Marty Arender, Oak Hill; 2, Mark Miller, Madison-Grant; 3, Tom Jackson, Marion.

Summary of Team Standings

1, Oak Hill—198; 2, Marion—170½; 3, Mississinewa—90½; 4, Madison-Grant—89.

Officials: Warren Eviston, Jerry Davis

MISHAWAKA

Heavyweight-185 lbs. and over—Champion Bob Allison, Mishawaka; 2, Bill Grenert, Penn; 3, James Ross, South Bend Riley; 4, Stephen Quimby, South Bend Adams.

185 lbs.—Champion Daniel Basker, South Bend Riley; 2, Rudy Kovach, Mishawaka; 3, Michael Anastasio, Mishawaka Marian; 4, Gary Haygood, South Bend Adams.

177 lbs.—Champion Mike Strycker, Penn; 2, John Black, Mishawaka; 3, Kevin Lennon, South Bend Adams; 4, Paul Coglianese, Mishawaka Marian.

167 lbs.—Champion Jeff Dial, Mishawaka; 2, Doug Harsanyi, Penn; 3, Thomas Adamson, Mishawaka Marian; 4, Dale Kingery, South Bend Riley.

155 lbs.—Champion Daniel Saros, South Bend Riley; 2, Rex Heirman, Mishawaka Marian; 3, Scott Baldwin, Mishawaka; 4, Joe Wagner, Penn.

145 lbs.—Champion David Gassensmith, South Bend Riley; 2, Mark Sutton, South Bend Adams; 3, Jon Scher, Penn; 4, David Voros, Mishawaka Marian.

138 lbs.—Champion Mike O'Neil, Penn; 2, Marc Mersich, South Bend Riley; 3, Joe Talbot, Mishawaka; 4, Jeffrey Ryan, Mishawaka Marian.

132 lbs.—Champion Mark Gendel, South Bend Riley; 2, Ryan Lane, South Bend Adams; 3, Dean Sowers, Mishawaka; 4, David Adamson, Mishawaka Marian.

126 lbs.—Champion Doug Patterson, Mishawaka; 2, Steve Warner, South Bend Riley; 3, Jon Fonacier, South Bend Adams; 4, Kirk Klein, Penn.

119 lbs.—Champion Scott Stahly, Mishawaka; 2, Daniel Floran, South Bend Riley; 3, Scott Barrett, Penn; 4, Ronald Dosman, Mishawaka Marian.

112 lbs.—Champion Michael McNarney, South Bend Adams; 2, Phil Gordy, Penn; 3, Mike Stahly, Mishawaka; 4, Mike Burmeister, Mishawaka Marian.

105 lbs.—Champion Jim Burke, Penn; 2, David McNarney, South Bend Adams; 3, Michael Trippell, Mishawaka Marian; 4, Tom Garrard, Mishawaka.

98 lbs.—Champion Steve Nyikos, Penn; 2, Rodney Taylor, Mishawaka; 3, Brian Parisey, South Bend Adams; 4, Jeffrey Merritt, Mishawaka Marian.

Summary of Team Standings

1, Mishawaka—162; 2, Penn—156; 3, South Bend Riley—130½; 4, South Bend Riley—101½; 5, Mishawaka Marian—67.

Officials: Ron Jackson, Donald Fisher

MOORESVILLE

Heavyweight-185 lbs. and over—Champion Dave Cravens, Decatur Central; 2, Mike Murphy, Martinsville; 3, Dave Bohenkamp, Plainfield; 4, Bill Chapple, Monrovia.

185 lbs.—Champion John Jacobs, Mooresville; 2, Harold Crowe, Decatur Central; 3, Ken Eskridge, Monrovia; 4, Jim Brummett, Martinsville.

177 lbs.—Champion Greg Roberts, Mooresville; 2,Woody Payton, Monrovia; 3, Larry Couch, Decatur Central; 4, Rex LeMasters, Plainfield.

167 lbs.—Champion Joe Price, Decatur Central; 2, Steve Langley, Mooresville; 3, Mark Rothrock, Monrovia; 4, Kirk Daugherty, Plainfield.

155 lbs.—Champion Keith Everhart, Plainfield; 2, Elvis Montgomery, Decatur Central; 3, Jon Whitney, Martinsville; 4, Mike Willis, Monrovia.

145 lbs.—Champion Kevin Noel, Monrovia; 2, Richie Diggs, Decatur Central; 3, Steve Dooley, Mooresville; 4, Darrel O'Neal, Martinsville.

138 lbs.—Champion J.W. Price, Decatur Central; 2, Jim Burkett, Martinsville; 3, Jeff Mongan, Plainfield; 4, Mike Allan, Monrovia.

132 lbs.—Champion Mike Ellis, Plainfield; 2, Brian Bantley, Mooresville; 3, Mike Bennett, Decatur Central; 4, Eric Noel, Monrovia.

126 lbs.—Champion Robert Nolan, Martinsville; 2, Tim Kimmel, Mooresville; 3, Dan Kinzel, Plainfield; 4, Randy Webb, Monrovia.

119 lbs.—Champion Greg Davidson, Mooresville; 2, Ron Hayes, Monrovia; 3, Mike Smitson, Plainfield; 4, Bill Viok, Decatur Central.

112 lbs.—Champion Kevin Hayward, Mooresville; 2, Brian Detty, Monrovia; 3, Jesse Hunter, Decatur Central; 4, Bill Sutherlin, Plainfield.

105 lbs.—Champion Kevin Clapper, Martinsville; 2, Randy Caruso, Mooresville; 3, Tim Heald, Plainfield; 4, Greg Wyatt, Decatur Central.

98 lbs.—Champion Terry Williams, Mooresville; 2, Quinn Whitney, Martinsville; 3, Todd Nysewander, Plainfield; 4, Keith Colson, Decatur Central.

Summary of Team Standings

1, Mooresville—179; 2, Decatur Central—147½; 3, Monrovia—104; 4, Plainfield—103; 5, Martinsville—102.

Officials: Jim Beeson, John McGovern

MT. VERNON

Heavyweight-185 lbs. and over—Champion Don Munday, Oakland City Wood; 2, James Key, Mt. Vernon; 3, Steve Lafontaine, North Posey.

185 lbs.—Champion Mike Frederick, Princeton; 2, Eric Nichols, Mt. Vernon; 3, Jeff Lindauer, Gibson Southern; 4, Ron Gayer, Oakland City Wood.

177 lbs.—Champion Dennis Kissel, Gibson Southern; 2, Tim Davis, Princeton; 3, Stuart Johnson, Mt. Vernon; 4, George Boost, Oakland City Wood.

167 lbs.—Champion Jim Wright, Princeton; 2, Joe Hall, Mt. Vernon; 3, Jeff Render, North Posey; 4, Jeff Miley, Oakland City Wood.

155 lbs.—Champion Errol Creasey, Oakland City Wood; 2, Richard Mosby, Mt. Vernon; 3, Mark Kiesel, Gibson Southern; 4, Sam Muncy, Princeton.

145 lbs.—Champion Mike Woods, Princeton; 2, Eric Holzmeyer, Gibson Southern; 3, Richard McClure, Oakland City Wood; 4, Sid Nelson, North Posey.

138 lbs.—Champion John Barnett, Princeton; 2, Kirk Weber, Mt. Vernon; 3, Robby Williams, North Posey; 4, Tom Moxley, Gibson Southern.

132 lbs.—Champion Dan Choate, Mt. Vernon; 2, Greg Allen, Princeton; 3, Lloyd Holzmeyer, Gibson Southern; 4, Scott Kight, North Posey.

126 lbs.—Champion Mark Wyatt, Princeton; 2, Keith Sydnor, Mt. Vernon; 3, Greg Graper, Gibson Southern; 4, Jeff Simmons, North Posey.

119 lbs.—Champion Kevin Dearing, Gibson Southern; 2, Kim Glavich, North Posey; 3, Tim Woods, Princeton; 4, Byron Bryant, Mt. Vernon.

112 lbs.—Champion Jeff Pharr, Mt. Vernon; 2, Jim Carlisle, Princeton; 3, Shane Moore, Oakland City Wood; 4, Rich Null, Gibson Southern.

105 lbs.—Champion Tim Wallace, Princeton; 2, Terry Holder, Gibson Southern; 3, Chris Dayton, Mt. Vernon; 4, Hermie Neuffer, North Posey.

98 lbs.—Champion Jim Wallace, Princeton; 2, Matt Hoehn, Mt. Vernon; 3, Harold Vore, Oakland City Wood; 4, Jeff Crumbacher, North Posey.

Summary of Team Standings

1, Princeton—204½; 2, Mt. Vernon—182½; 3, Gibson Southern—116; 4, Oakland City Wood—76½; 5, North Posey—59.

Officials: Don Henry, James Shannon

MT. VERNON (Fortville)

Heavyweight-185 lbs. and over—Champion Bill Kingery, Greenfield-Central; 2, Brian Whitney, Hamilton Southeastern; 3, Gordon Williams, Mt. Vernon.

185 lbs.—Champion Mike Louthan, Hamilton Southeastern; 2, Jim Gluys, Greenfield-Central; 3, Craig Wagner, New Palestine; 4, Phil Donovan, Mt. Vernon.

177 lbs.—Champion Andy Havely, Hamilton Southeastern; 2, Roger Crowder, New Palestine; 3, Colbey Parsons, Greenfield-Central; 4, Rick White, Mt. Vernon.

167 lbs.—Champion Jon Burlison, Mt. Vernon; 2, David Troy, Greenfield-Central; 3, Jeff James, New Palestine; 4, Daryl Brown, Hamilton Southeastern.

155 lbs.—Champion Brian Kirkwood, New Palestine; 2, Bill Shoemake, Hamilton Southeastern; 3, Joel Dannelly, Mt. Vernon; 4, Glenn Vandermark, Greenfield-Central.

145 lbs.—Champion Barry Edon, Greenfield-Central; 2, Dana Harvey, New Palestine; 3, Jay Isenthal, Hamilton Southeastern; 4, Andy Sparks, Mt. Vernon.

138 lbs.—Champion Dan Kennedy, Mt. Vernon; 2, Todd Calhoun, Greenfield-Central; 3, Dale Chapman, Hamilton Southeastern; 4, Brian Kirk, New Palestine.

132 lbs.—Champion Dan Tucker, Hamilton Southeastern; 2, Kevin Gossage, Greenfield-Central; 3, Todd Bonham, New Palestine; 4, James Sweeney, Mt. Vernon.

126 lbs.—Champion John Allemeier, Greenfield-Central; 2, Jeff Davis, New Palestine; 3, Greg Feldman, Hamilton Southeastern.

119 lbs.—Champion John Stumph, Mt. Vernon; 2, Tom Black, New Palestine; 3, Eric Allison, Greenfield-Central; 4, Brian Cheshier, Hamilton Southeastern.

112 lbs.—Champion Scott Justus, Mt. Vernon; 2, Lester Binegar, Hamilton Southeastern; 3, Mark Morgan, New Palestine; 4, Greg Filson, Greenfield-Central.

105 lbs.—Champion Steve Schmollinger, Hamilton Southeastern; 2, Burl Bearhope, Mt. Vernon; 3, Jack Potter, Greenfield-Central; 4, Doug Utt, New Palestine.

98 lbs.—Champion Scott Hodson, New Palestine; 2, Craig Hodgkin, Greenfield-Central; 3, Tod Schmillinger, Hamilton Southeastern; 4, Curtis Spangler, Mt. Vernon.

Summary of Team Standings

1, Hamilton Southeastern—154; 2, Greenfield-Central—151; 3, New Palestine—132½; 4, Mt. Vernon—118½.

Officials: Mike Amos, Eric Linne

MUNCIE NORTHSIDE

Heavyweight-185 lbs. and over—Champion Jeff Huffman, Yorktown; 2, Jim Crockett, Muncie Northside.

185 lbs.—Champion Gary Green, Yorktown; 2, Chuck Lyons, Muncie Northside.

177 lbs.—Champion Jeff Warner, Muncie Northside; 2, Kent Fuller, Yorktown; 3, Dean Ellis, Dalesville.

167 lbs.—Champion John Marsh, Muncie Northside; 2, David Neff, Yorktown; 3, Jay Shellabarger, Daleville.

155 lbs.—Champion Robert Rector, Muncie Northside; 2, Jay Neal, Yorktown; 3, Zachary Waters, Cowan.

145 lbs.—Champion Jeff Birkel, Muncie Northside; 2, Brent Cheatham, Daleville; 3, Ken Glaub, Yorktown; 4, Jay Bramwell, Cowan.

138 lbs.—Champion Jeff Groves, Yorktown; 2, Brian Engleman, Muncie Northside; 3, Scott Rawlings, Cowan; 4, Kenneth Balcom, Daleville.

132 lbs.—Champion Steve Tomboni, Yorktown; 2, Steve Weinberg, Muncie Northside; 3, Bill Green, Cowan.

126 lbs.—Champion Brian Hall, Muncie Northside; 2, Jim Garrett, Yorktown; 3, Kip Morris, Cowan.

119 lbs.—Champion Barry Campbell, Cowan; 2, Alby Oliver, Muncie Northside; 3, Darren Green, Yorktown; 4, Mike Kirby, Daleville.

112 lbs.—Champion Junior Miller, Yorktown; 2, Fred Putt, Muncie Northside; 3, Scott DiLoreto, Daleville.

105 lbs.—Champion Jerin Russell, Yorktown; 2, Todd Strayer, Daleville; 3, Ned Putt, Muncie Northside.

98 lbs.—Champion Tim Rhoades, Yorktown; 2, Dan Wegesin, Daleville; 3, Dean Goodwin, Muncie Northside; 4, Chris Bramwell, Cowan.

Summary of Team Standings

1, Yorktown—183½; 2, Muncie Northside—171½; 3, Daleville—67½; 4, Cowan—54.

Officials: William Dean, Ken Jordan

MUNCIE SOUTHSIDE

Heavyweight-185 lbs. and over—Champion Dan Peckinpaugh, Muncie Southside; 2, John Good, Delta; 3, David Funkhouser, Muncie Central; 4, Bryan Richardson, Wapahani.

185 lbs.—Champion Mitch Lykins, Delta; 2, Raymond Cook, Muncie Central; 3, Darrell Barton, Muncie Southside.

177 lbs.—Champion Jeff Dodson, Wapahani; 2, Jim Dulaney, Muncie Southside; 3, Calvin Warner, Muncie Central; 4, Steve Stewart, Delta.

167 lbs.—Champion David Palmer, Muncie Southside; 2, Bryan Hudson, Muncie Central; 3, Dave Jennings, Wapahani; 4, Bruce Vester, Delta.

155 lbs.—Champion Rex Myers, Muncie Central; 2, Greg Gadbury, Delta; 3, Fred Clemens, Muncie Southside; 4, Andy Schmidt, Wapahani.

145 lbs.—Champion James Bunch, Muncie Central; 2, Karl Rambaud, Delta; 3, Mike Dulaney, Muncie Southside; 4, Rick Locke, Wapahani.

138 lbs.—Champion Jack Neal, Muncie Southside; 2, Rich Meadows, Delta; 3, Douglas Roberts, Muncie Central; 4, David Dodson, Wapahani.

132 lbs.—Champion Don Heintzelman, Delta; 2, Mike Showalter, Muncie Southside; 3, John Winkle, Wapahani; 4, Craig Sumner, Muncie Central.

126 lbs.—Champion Chris Campbell, Delta; 2, Tony Johnson, Muncie Southside; 3, Greg Perry, Wapahani; 4, James Drown, Muncie Central.

119 lbs.—Champion Mike Niccum, Delta; 2, Carlton Smith, Muncie Central; 3, Bobby Lipps, Muncie Southside; 4, Trent Perry, Wapahani.

112 lbs.—Champion Doug Campbell, Delta; 2, Jeff Hill, Wapahani; 3, Michael Bradley, Muncie Central; 4, Maurice Parker, Muncie Southside.

105 lbs.—Champion Brad Kennedy, Delta; 2, Kelly Kimbrough, Muncie Southside; 3, Anthony Haynes, Wapahani.

98 lbs.—Champion Charles Thomas, Muncie Southside; 2, Mike Collins, Wapahani; 3, David Irving, Delta; 4, Byron Sumner, Muncie Central.

Summary of Team Standings

1, Delta—172½; 2, Muncie Southside—159; 3, Muncie Central—116½; 4, Wapahani—95.

Officials: John Grabhorn, Robert James

NEW CASTLE

Heavyweight-185 lbs. and over—Champion Tim Hoff, Shenandoah; 2, Brian Bunner, New Castle; 3, Mickey Latham, Blue River; 4, Paul Driskill, Cambridge City.

185 lbs.—Champion Michael Goodwin, New Castle; 2, Bill McKinley, Shenandoah; 3, Rusty May, Cambridge City.

177 lbs.—Champion Michael Key, New Castle; 2, Herb Peacock, Blue River; 3, Jim Hess, Shenandoah; 4, Larry Huddleston, Cambridge City.

167 lbs.—Champion Mike McKinley, Shenandoah; 2, Paul Dellinger, New Castle; 3, Greg Walcott, Blue River; 4, Daniel Fegan, Cambridge City.

155 lbs.—Champion Doug Haston, Shenandoah; 2, Joe Steiner, New Castle; 3, Eric Thomas, Blue River; 4, Robbie Atkinson, Cambridge City.

145 lbs.—Champion Roger Wallen, New Castle; 2, Conley Schwab, Cambridge City; 3, Rex Masterson, Shenandoah; 4, Jaime Razor, Blue River.

138 lbs.—Champion Bryan Wilhelm, New Castle; 2, Jorge Juarez, Cambridge City; 3, Robbie Reno, Shenandoah; 4, Jerry Semler, Blue River.

132 lbs.—Champion Kevin Carender, New Castle; 2, Marc Zimmer, Shenandoah; 3, Mark Evans, Blue River; 4, Todd Worl, Cambridge City.

126 lbs.—Champion Tony Piper, New Castle; 2, Steve Muterspaugh, Shenandoah; 3, Jamie Messer, Cambridge City; 4, Tim Keesling, Blue River.

119 lbs.—Champion Peter Stawick, New Castle; 2, Bruce Poindexter, Shenandoah; 3, Kyle Brenner, Cambridge City.

112 lbs.—Champion John Wells, Shenandoah; 2, Bruce Schmidt, Blue River; 3, Tony Jefferson, Cambridge City.

105 lbs.—Champion Bob Jarvis, New Castle; 2, Mike Hamm, Shenandoah; 3, Paul Leeka, Blue River.

98 lbs.—Champion Todd Jefferies, New Castle; 2, Martin Johnson, Shenandoah; 3, Chris Shute, Cambridge City; 4, Dai Udea, Blue River.

Summary of Team Standings

1, New Castle—203½; 2, Shenandoah—179½; 3, Cambridge City—87; 4, Blue River—77.

Officials: John Shattner, Jerry Childers

NEW HAVEN

Heavyweight-185 lbs. and over—Champion Mark Neuhouser, Leo; 2, Jeff King, New Haven; 3, Michael Biddlecome, F.W. Snider; 4, James Allen, Woodlan.

185 lbs.—Champion Lee Wilson, F.W. South Side; 2, Doug Heiman, Heritage; 3, Kevin Barnard, F.W. Snider; 4, Stuart Voirol, Woodlan.

177 lbs.—Champion David Garman, F.W. Snider; 2, Kent Giant, Heritage; 3, Rodney Fry, Woodlan; 4, Sam Wilson, F.W. South Side.

167 lbs.—Champion Allen Schnabel, F.W. Snider; 2, Chris Gerardot, Woodlan; 3, Dean Dwyer, Leo.

155 lbs.—Champion Thomas Williams, F.W. Snider; 2, Matt Grieger, Leo; 3, Clarence Rademacher, Woodlan; 4, Michael Allgeier, New Haven.

145 lbs.—Champion Greg Davis, New Haven; 2, James Deist, F.W. Snider; 3, Ron Birchfield, F.W. South Side; 4, Kevin Schroeder, Heritage.

138 lbs.—Champion Thomas Leazotte, New Haven; 2, Kurtis Kaiser, F.W. Snider; 3, Larry Woodruff, Heritage; 4, Barry Ehle, Woodlan.

132 lbs.—Champion George Taylor, F.W. South Side; 2, Robert Crews, F.W. Snider; 3, Richard Bugher, New Haven; 4, Andy Overmyer, Leo.

126 lbs.—Champion James Harbin, F.W. South Side; 2, David Lewis, F.W. Snider; 3, Gary Groves, New Haven; 4, Tom Overmyer, Leo.

119 lbs.—Champion Paul Creager, New Haven; 2, Cameron Macon, F.W. Snider; 3, Martin Robles, F.W. South Side; 4, Ron Woodruff, Heritage.

112 lbs.—Champion Ted Wilson, New Haven; 2, Paul Moss, F.W. Snider; 3, Doyle Steury, Leo; 4, Scott Keebortz, F.W. South Side.

105 lbs.—Champion Clem Allison, F.W. Snider; 2, Harvey Torres, F.W. South Side; 3, Terry Emenhiser, Heritage; 4, Al Stovall, Leo.

98 lbs.—Champion Ian Kevin Kaiser, F.W. Snider; 2, Chris Demetriades, New Haven; 3, David Hosier, Leo; 4, Donald Peters, Woodlan.

Summary of Team Standings

1, F.W. Snider—208½; 2, New Haven—140; 3, F.W. South Side—103½; 4, Leo—75½; 5, Heritage—57; 6, Woodlan—56.

Officials: David Land, Charles Lamb, James Parsons

NOBLESVILLE

Heavyweight-185 lbs. and over—Champion Brad Canary, Westfield; 2, Mark Brim, Noblesville; 3, Donald Gang, Hamilton Heights; 4, Tony Comstock, Carmel.

185 lbs.—Champion Andy Leeman, Hamilton Heights; 2, Allen Dietz, Carmel; 3, Mike Davis, Noblesville; 4, Dwayne Speer, Tipton.

177 lbs.—Champion Mike Kaster, Carmel; 2, Bill Ousley, Noblesville; 3, Kipp Coverdale, Westfield.

167 lbs.—Champion Kent Shelby, Noblesville; 2, David Price, Carmel; 3, Chris Godby, Westfield; 4, John Reid, Tipton.

155 lbs.—Champion Mike Goens, Carmel; 2, Matt Fulton, Noblesville; 3, Del Fakes, Tipton; 4, Joe Hodson, Hamilton Heights.

145 lbs.—Champion Steve Kramarczyk, Carmel; 2, Eric Cannaday, Noblesville; 3, Scott Strough, Hamilton Heights; 4, Terry Scott, Sheridan.

138 lbs.—Champion Jim Austin, Carmel; 2, Jim Heiser, Noblesville; 3, Jeff Woodcock, Sheridan; 4, Joe Ross, Westfield.

132 lbs.—Champion Tom Burt, Noblesville; 2, Todd Scott, Sheridan; 3, David Petruzzi, Carmel; 4, Jeff Trent, Westfield.

126 lbs.—Champion John Cann, Carmel; 2, Jerry Shook, Noblesville; 3, Mark Gerth, Westfield; 4, David Davenport, Hamilton Heights.

119 lbs.—Champion Tim Heiser, Noblesville; 2, Dan Hansman, Carmel; 3, Jon Newton, Westfield; 4, Jeff Finch, Tipton.

112 lbs.—Champion Mike Solinski, Noblesville; 2, Kyle Jones, Carmel; 3, Mark Law, Sheridan; 4, Brian Shirley, Tipton.

105 lbs.—Champion Jeff Dotson, Hamilton Heights; 2, Perry Sandlewick, Noblesville; 3, Bill Delph, Tipton; 4, Steve Leamer, Westfield.

98 lbs.—Champion Rick Yeary, Tipton; 2, Chris Reimer, Carmel; 3, Jay Reed, Westfield; 4, Jim Weir, Sheridan.

Summary of Team Standings

1, Noblesville—203½; 2, Carmel—182; 3, Westfield—80; 4, Hamilton Heights—62; 5, Tipton—60; 6, Sheridan—48.

Officials: Marlowe Mullen, Jerry Bond, Greg Guinn

NORTH KNOX

Heavyweight-185 lbs. and over—Champion Mike Heyman, Washington; 2, Tony Collins, Sullivan; 3, Clay Payson, Vincennes Lincoln; 4, Mark Brawdy, North Knox.

185 lbs.—Champion Sam Pierce, North Knox; 2, Scott Wise, Washington; 3, James Rinehart, Vincennes Lincoln; 4, Tim Abrams, Sullivan.

177 lbs.—Champion Jeff Stephens, North Knox; 2, Paul Pruitt, Vincennes Lincoln; 3, Brian Pierson, Sullivan; 4, James Sidebottom, Washington.

167 lbs.—Champion Steve Luce, Vincennes Lincoln; 2, Kelly Wilson, Washington; 3, Joel Rickard, Sullivan; 4, Lonnie Pirtle, North Knox.

155 lbs.—Champion Jeff Kixmiller, North Knox; 2, Kevin Blemker, Washington; 3, Mike Bourff, Vincennes Lincoln; 4, Brad Hendricks, Sullivan.

145 lbs.—Champion Allen Yagle, North Knox; 2, Dondi Meadows, Sullivan; 3, Jeff Pipher, Vincennes Lincoln; 4, Rick Brinson, Linton.

138 lbs.—Champion Bradley Rinehart, Sullivan; 2, Jack Miles, Washington; 3, Rick Niebrugge, Linton; 4, John Blackburn, Vincennes Lincoln.

132 lbs.—Champion Jim Goshinska, Washington; 2, Robbie Sparks, Sullivan; 3, Dan Miller, Linton.

126 lbs.—Champion Joseph Blackburn, Vincennes Lincoln; 2, Mark Phegley, Sullivan; 3, Brice Puckett, North Knox; 4, Jeff Riker, Washington.

119 lbs.—Champion Jay Collins, Sullivan; 2, Russel Sage, Washington; 3, Jeff Siefert, Vincennes Lincoln; 4, Wes Sampson, North Knox.

112 lbs.—Champion Dave Schutter, North Knox; 2, Jeff Lewis, Sullivan; 3, Scott Metz, Linton; 4, Mark Howe, Vincennes Lincoln.

105 lbs.—Champion Troy Groteguth, North Knox; 2, Mike Smith, Sullivan; 3, Sean Sweeney, Washington; 4, Jerry Jackson, Linton.

98 lbs.—Champion Roy Monroe, Sullivan; 2, Joe Richter, North Knox; 3, Brad Donie, Linton; 4, William Claycomb, Vincennes Lincoln.

Summary of Team Standings

1, Sullivan—184½; 2, North Knox—153; 3, Washington—130½; 4, Vincennes Lincoln—116; 5, Linton—53.

Officials: Tom Heckman, Darrell Morgan, Larry Metzler

PENDLETON HEIGHTS

Heavyweight-185 lbs. and over—Champion Dave Kimm, Anderson; 2, Stephon Blackwell, Madison Heights; 3, Sheldon Brown, Pendleton Heights; 4, Jeff Williams, Highland.

185 lbs.—Champion John Carwile, Pendleton Heights; 2, Dan McCrary, Anderson; 3, David Barnes, Highland; 4, Ray Helterbrand, Lapel.

177 lbs.—Champion A. Tony Skinner, Anderson; 2, Mike Stephenson, Pendleton Heights; 3, Darrell Cox, Highland; 4, Kevin Earley, Madison Heights.

167 lbs.—Champion Dan Malone, Highland; 2, Phil Poole, Pendleton Heights; 3, Anthoney Slaughter, Madison Heights; 4, Jim Garrity, Anderson.

155 lbs.—Champion Pat Caldwell, Pendleton Heights; 2, Scott Kemper, Anderson; 3, Anthony Malone, Highland; 4, Jeff Carpenter, Madison Heights.

145 lbs.—Champion Brian Reske, Pendleton Heights; 2, Marty Morrow, Anderson; 3, Scott Hodges, Highland; 4, Steve Denneman, Lapel.

138 lbs.—Champion Todd Weed, Pendleton Heights; 2, Matt Ullom, Highland; 3, Brian Smith, Anderson; 4, Bryan Reed, Lapel.

132 lbs.—Champion Rusty Dillon, Pendleton Heights; 2, Todd Mullarkey, Highland; 3, Scott Givens, Lapel; 4, Don Creamer, Anderson.

126 lbs.—Champion Greg Hulse, Anderson; 2, Alan Rayl, Highland; 3, Steve Cox, Pendleton Heights; 4, Todd Snyder, Lapel.

119 lbs.—Champion Brad Eshelman, Pendleton Heights; 2, Tray House, Highland; 3, Tom Fitzgerald, Anderson.

112 lbs.—Champion Jeff Read, Anderson; 2, Tony Tyner, Highland; 3, Doug Reed, Madison Heights; 4, Tom Morlock, Pendleton Heights.

105 lbs.—Champion Don Marstall, Highland; 2, Dan Wolfgang, Pendleton Heights; 3, Glenn Hinshaw, Lapel; 4, Gary Oakes, Madison Heights.

98 lbs.—Champion Jack Lewis, Lapel; 2, Cary House, Highland; 3, Brad Eastes, Anderson; 4, Hung Nguyen, Madison Heights.

Summary of Team Standings

1, Pendleton Heights—186; 2, Highland—161; 3, Anderson—150; 4, Lapel—54; 5, Madison Heights—46.

Officials: Jim Cartwright, Paul Green

PIKE

Heavyweight-185 lbs. and over—Champion Robert O'Neil, Attucks; 2, Keith Price, Northwest; 3, Chris Hutton, Speedway.

185 lbs.—Champion Treci Spearman, Attucks; 2, Gary Marich, Pike; 3, Dave Cook, Speedway; 4, Craig Doyle, Ritter.

177 lbs.—Champion Evan Kimble, Northwest; 2, Sean Coleman, Pike; 3, Rick Deal, Ritter; 4, Bryant Avant, Attucks.

167 lbs.—Champion Dan Euliss, Speedway; 2, Gary Pops, Attucks; 3, William Dailey, Northwest; 4, Joe Banich, Ritter.

155 lbs.—Champion Chris Kern, Ritter; 2, John Watts, Speedway; 3, Don Gandy, Northwest; 4, Mike Mankus, Pike.

145 lbs.—Champion Pat Hartman, Ritter; 2, Bob Beaudry, Pike; 3, Lamont Scott, Northwest; 4, Donald Strayhorn, Attucks.

138 lbs.—Champion Grant Kimble, Northwest; 2, Dave Whitmore, Pike; 3, Steven Schade, Speedway; 4, Tony Whittle, Ritter.

132 lbs.—Champion Dwayne Saxton, Attucks; 2, Marty Vlahos, Northwest; 3, Jason Monroe, Pike; 4, Dave Atchison, Speedway.

126 lbs.—Champion Mitch Roberts, Pike; 2, Charles Brier, Ritter; 3, Cliff Curl, Northwest.

119 lbs.—Champion Jeff Linn, Ritter; 2, James Howard, Attucks; 3, Mike Pleak, Northwest; 4, Dave Albert, Pike.

112 lbs.—Champion Chris Davis, Pike; 2, Curtis Rhim, Attucks; 3, Brent Wethington, Northwest; 4, Albert Alar, Ritter.

105 lbs.—Champion Dave Hession, Ritter; 2, Tim Alexander, Northwest; 3, Max Siegel, Attucks; 4, Mark Thompson, Pike.

98 lbs.—Champion Randy Davis, Pike; 2, William Boatright, Attucks; 3, Derrick Morgan, Northwest; 4, Tom Broulliard, Ritter.

Summary of Team Standings

1, Northwest—149½; 2, Pike—145; 3, Attucks—142½; 4, Ritter—133½; 5, Speedway—68½.

Officials: Lou Hurrle, Donald Huffer

PLYMOUTH

Heavyweight-185 lbs. and over—Champion Larry Wood, Triton; 2, Carl Anderson, Warsaw; 3, Andy Caine, Plymouth; 4, Jeff Nicodemus, Tippecanoe Valley.

185 lbs.—Champion Tony Deeter, Warsaw; 2, Tom Burcham, Triton; 3, Tom Lehiy, Plymouth.

177 lbs.—Champion Vance Flosenzier, Plymouth; 2, George Custer, Warsaw; 3, John Morris, Triton; 4, Bob Messer, Tippecanoe Valley.

167 lbs.—Champion Phil Samuelson, Plymouth; 2, Gary Puckett, Warsaw; 3, Rodney Ulmer, Triton; 4, Jim Shanes, Tippecanoe Valley.

155 lbs.—Champion Jeff Satoski, Plymouth; 2, Terry Puckett, Warsaw; 3, Ted Vogel, Tippecanoe Valley; 4, Joey Clingenpeel, Triton.

145 lbs.—Champion Mike Hoover, Warsaw; 2, Dennis Perrin, Triton; 3, Wayne Haug, Plymouth; 4, Brian Carnes, Tippecanoe Valley.

138 lbs.—Champion Todd Yocum, Warsaw; 2, Terry Lemler, Triton; 3, Mark Walker, Plymouth; 4, Birch Long, Tippecanoe Valley.

132 lbs.—Champion Greg Sasso, Warsaw; 2, Gary Snyder, Triton; 3, Gregory Miller, Plymouth; 4, Mike Mappin, Tippecanoe Valley.

126 lbs.—Champion Ken Allen, Warsaw; 2, Mike Mitchell, Triton; 3, Steven Miller, Plymouth; 4, Robert Reed, Tippecanoe Valley.

119 lbs.—Champion Chris Kehler, Warsaw; 2, Troy Heckaman, Plymouth; 3, Dave Smith, Triton; 4, Mike Quinlan, Tippecanoe Valley.

112 lbs.—Champion Scott Hutcherson, Warsaw; 2, Dennis Miller, Triton; 3, John Gibbons, Plymouth; 4, David Chaney, Tippecanoe Valley.

105 lbs.—Champion Jim Burnett, Triton; 2, Rick Espinoza, Warsaw; 3, Keith Smith, Tippecanoe Valley.

98 lbs.—Champion Kevin Holdeman, Triton; 2, Troy Martin, Warsaw; 3, Mark Quinlan, Tippecanoe Valley.

Summary of Team Standings

1, Warsaw—159; 2, Triton—121; 3, Plymouth—92; 4, Tippecanoe Valley—36.

Officials: Charles Cheek, Roland Lichnerowicz

RENSSELAER

Heavyweight-185 lbs. and over—Champion Craig Kasten, West Central; 2, Bob DeMoss, Rensselaer; 3, Rusty Hale, Kankakee Valley; 4, Dewayne Harris, South Newton.

185 lbs.—Champion Brian Morales, Kankakee Valley; 2, Mark Overmyer, West Central; 3, John Atkinson, South Newton; 4, Fred Potts, North Newton.

177 lbs.—Champion Jim Holderby, North Newton; 2, Andy Van Meter, North White; 3, Eric Green, Kankakee Valley; 4, Todd Henady, South Newton.

167 lbs.—Champion Bryan Leturgez, Kankakee Valley; 2, Joe Zickmund, North Newton; 3, Gene Tanner, West Central; 4, John Cook, South Newton.

155 lbs.—Champion Greg Ber, Kankakee Valley; 2, Jerry Ballard, West Central; 3, Brad Hixson, South Newton; 4, Jeff Rossiter, North Newton.

145 lbs.—Champion Bruce Williamson, Kankakee Valley; 2, Rod Madison, North Newton; 3, Eric Ziese, Rensselaer; 4, Rick Weldon, South Newton.

138 lbs.—Champion Gary Shirkey, Kankakee Valley; 2, Dick Potts, North Newton; 3, Rick Chambers, Rensselaer; 4, Dan Bailey, North White.

132 lbs.—Champion Alan Grieger, West Central; 2, Klayton Kohley, Rensselaer; 3, Brian L'Huillier, Kankakee Valley; 4, Paul Patillo, North Newton.

126 lbs.—Champion Scott Lucero, Rensselaer; 2, Michael Dornhecker, West Central; 3, Steve Bushman, North Newton.

119 lbs.—Champion Don Hirsch, Kankakee Valley; 2, Mark Montemayer, North Newton; 3, Ron Harris, South Newton; 4, John Lee, West Central.

112 lbs.—Champion Bryan Madison, North Newton; 2, Bill Kearney, Kankakee Valley; 3, Omar Delak, West Central; 4, Mike Beebe, South Newton.

105 lbs.—Champion Devin Mudd, Kankakee Valley; 2, Rick Connell, North Newton; 3, Joseph Hartman, West Central; 4, Stan Olszyk, South Newton.

98 lbs.—Champion Rick Reeves, Kankakee Valley; 2, Chris Kelly, Rensselaer; 3, Shawn Brown, North Newton; 4, Jeff Cooley, North White.

Summary of Team Standings

1, Kankakee Valley—215½; 2, North Newton—144; 3, West Central—123½; 4, Rensselaer—86; 5, South Newton—50; 6, North White—26.

Officials: David Heuer, Robert McKosky, Larry Young

SHELBYVILLE

Heavyweight-185 lbs. and over—Champion Rick Chitwood, Columbus North; 2, Allen Smith, Columbus East; 3, Eric Smith, Shelbyville; 4, Mike Gilsdorf, Triton Central.

185 lbs.—Champion Floyd Hastings, Shelbyville; 2, Eric Huseby, Columbus North; 3, David Humphreys, Triton Central; 4, Berry Smiley, Columbus East.

177 lbs.—Champion Tim Smith, Columbus North; 2, Anthony Young-Bey, Columbus East; 3, Todd Coers, Triton Central.

167 lbs.—Champion Doug Strobel, Shelbyville; 2, Robert Clark, Triton Central; 3, Mark Green, Columbus East; 4, Tom Crow, Columbus North.

155 lbs.—Champion Greg Moheban, Shelbyville; 2, Mark Bowman, Columbus East; 3, Rick Mullins, Triton Central; 4, Paul Weber, Columbus North.

145 lbs.—Champion Brian Whipker, Columbus East; 2, John Roberts, Columbus North; 3, Scott Reeves, Triton Central; 4, Jim Miller, Shelbyville.

138 lbs.—Champion Keith Owen, Columbus East; 2, Joel Trusty, Triton Central; 3, Rex Kuhn, Shelbyville; 4, Ron VanEpps, Columbus North.

132 lbs.—Champion Todd Babbitt, Shelbyville; 2, Steve Elliott, Columbus North; 3, Mike Gray, Indian Creek; 4, Mark Buckley, Columbus East.

126 lbs.—Champion Chris Bishop, Columbus North; 2, Rod Anspaugh, Shelbyville; 3, Mike Sullivan, Triton Central; 4, Dan Rairdon, Indian Creek.

119 lbs.—Champion Dan Brinson, Shelbyville; 2, David Stonecipher, Columbus East; 3, Tim Burke, Indian Creek; 4, George Heath, Columbus North.

112 lbs.—Champion Brad Walker, Indian Creek; 2, David Bowen, Shelbyville; 3, Steve Hyman, Columbus East; 4, Leon Handt, Columbus North.

105 lbs.—Champion Erick Wallien, Shelbyville; 2, Tom Ruf, Columbus East; 3, Mark Krejci, Indian Creek; 4, Lester Baker, Columbus North.

98 lbs.—Champion Jim Arbuckle, Triton Central; 2, Matt Cole, Shelbyville; 3, Rob Mason, Indian Creek; 4, Brad Kirchoff, Columbus North.

Summary of Team Standings

1, Shelbyville—178; 2, Columbus North—132½; 3, Columbus East—131; 4, Triton Central—86½; 5, Indian Creek—63.

Officials: Chris Cameron, Steve Davis

SOUTH BEND CLAY

Heavyweight-185 lbs. and over—Champion Kevin Jackman, St. Joseph's; 2, George Stewart, LaSalle; 3, Keith Boykins, Washington; 4, Kenneth Cannella, Clay.

185 lbs.—Champion John Hoffman, LaSalle; 2, John Emmons, Washington; 3, Kevin Joyce, Clay; 4, Edward Karwowski, St. Joseph's.

177 lbs.—Champion Gregory Meszaros, Washington; 2, Randy Macon, LaSalle; 3, John Glon, St. Joseph's; 4, George Davis, Clay.

167 lbs.—Champion Dwayne Mitchell, Washington; 2, Chris Jones, LaSalle; 3, Paul Brady, St. Joseph's.

155 lbs.—Champion William Tell, Washington; 2, Mike Agostino, St. Joseph's; 3, Peter Massey, Clay; 4, Scott McIntyre, LaSalle.

145 lbs.—Champion Bill Dotson, Washington; 2, Michael Russell, Clay; 3, Eric Coleman, LaSalle; 4, Leon Eck, St. Joseph's.

138 lbs.—Champion Robert Rogers, Washington; 2, Greg Corpe, LaSalle; 3, Tom Toppel, St. Joseph's; 4, Richard Strozewski, Clay.

132 lbs.—Champion Joe Agostino, St. Joseph's; 2, Darryl Anderson, Washington; 3, Larry Bratton, LaSalle; 4, Nicholas Fiore, Clay.

126 lbs.—Champion Sanford Swanson, Washington; 2, Bill Sinkovics, St. Joseph's; 3, Paul Tirotta, LaSalle; 4, Patrick Dease, Clay.

119 lbs.—Champion Ernest Jennings, Washington; 2, Robert Rohweder, Clay; 3, Michael Kambol, LaSalle; 4, Pat O'Brien, St. Joseph's.

112 lbs.—Champion Kevin Sanders, LaSalle; 2, Rolando Sandoval, Washington; 3, David VanTubbergen, Clay; 4, Chris Mayette, St. Joseph's.

105 lbs.—Champion Douglas Hilliard, Washington; 2, Jeff Klaybor, LaSalle; 3, Mark Bulmer, St. Joseph's.

98 lbs.—Champion Russell Lechtanski, LaSalle; 2, John Garner, Washington; 3, Steven Poirier, Clay; 4, Joe Jump, St. Joseph's.

Summary of Team Standings

1, Washington—184½; 2, LaSalle—140½; 3, St. Joseph's—103; 4, Clay—75.

Officials: Ken Mirer, Ken Gradeless

SOUTHMONT

Heavyweight-185 lbs. and over—Champion Brian Sparks, Crawfordsville; 2, Kurt Murphy, North Montgomery; 3, James Hise, Western Boone; 4, Tim Pearson, Southmont.

185 lbs.—Champion Ted Cummings, McCutcheon; 2, Alfredo Caudillo, Western Boone; 3, Mike Collins, Southmont; 4, Monte Ryan, Crawfordsville.

177 lbs.—Champion John Busald, Western Boone; 2, Blake Ricks, McCutcheon; 3, Mark Totheroh, North Montgomery; 4, Mark Lewis, Crawfordsville.

167 lbs.—Champion Darrin DeBard, Western Boone; 2, Lee Carte, McCutcheon; 3, Greg Rooze, Crawfordsville; 4, Ron Newhouse, North Montgomery.

155 lbs.—Champion Scott Ferling, North Montgomery; 2, David Smith, Southmont; 3, Darrell Kelsey, Western Boone; 4, Dave Woods, McCutcheon.

145 lbs.—Champion John Rhoades, Western Boone; 2, Karl Baird, Crawfordsville; 3, Jerry Rubright, McCutcheon; 4, Mike Ligenfelter, North Montgomery.

138 lbs.—Champion Keith Ginger, Southmont; 2, Jeff Maynard, McCutcheon; 3, David Dickerson, Western Boone; 4, Scott Herron, North Montgomery.

132 lbs.—Champion Scott McClain, Western Boone; 2, Randy Hash, McCutcheon; 3, Ashley Paxton, North Montgomery; 4, Mike Coudret, Southmont.

126 lbs.—Champion Bruce Thompson, Crawfordsville; 2, Tom Kelsey, Southmont; 3, Adrian Holdcraft, McCutcheon; 4, Doug Nunan, North Montgomery.

119 lbs.—Champion Gary Douglas, North Montgomery; 2, Mike Haslam, Southmont; 3, Jay Cheesman, McCutcheon; 4, Bill Dull, Western Boone.

112 lbs.—Champion Tim Hodges, Crawfordsville; 2, Yancie Welliever, North Montgomery; 3, Jay Musselman, Western Boone; 4, Gregg Howsmon, McCutcheon.

105 lbs.—Champion Tim Servies, Crawfordsville; 2, Charles Paxton, North Montgomery; 3, Darin Lamoreux, Southmont; 4, Tracy Schooler, Western Boone.

98 lbs.—Champion Jamie Welliever, Southmont; 2, Brett Welliever, North Montgomery; 3, Darin Hutson, Crawfordsville.

Summary of Team Standings

1, Western Boone—137; 2, North Montgomery—117; 2, McCutcheon—116½; 4, Crawfordsville—108½; 5, Southmont—100½.

Officials: Rey Orosco, Steve Reynolds.

SOUTHPORT

Heavyweight-185 lbs. and over—Champion Donald Kersey, Roncalli; 2, Mark Shupe, Ben Davis; 3, Toby Hardy, Washington; 4, Jeff Leachman, Southport.

185 lbs.—Champion Duane Lutgring, Roncalli; 2, Rod Ennis, Southport; 3, Sam Farmigo, Perry Meridian; 4, Alan Wilmer, Ben Davis.

177 lbs.—Champion Charles Herington, Ben Davis; 2, Thomas Prendergast, Roncalli; 3, Dan Jenkins, Perry Meridian; 4, Jeff Burkes, Southport.

167 lbs.—Champion Mike Cleary, Southport; 2, Randy Huser, Perry Meridian; 3, Frank Lee, Roncalli; 4, Ronald Greene, Ben Davis.

155 lbs.—Champion Steve Adams, Perry Meridian; 2, Kenneth Egold, Ben Davis; 3, Terry Ballantini, Southport; 4, James Gibbons, Roncalli.

145 lbs.—Champion Daniel Fillenwarth, Roncalli; 2, Lee Butrum, Ben Davis; 3, Jim Kidwell, Perry Meridian; 4, Matt Dennis, Southport.

138 lbs.—Champion Jeff McKinley, Ben Davis; 2, Nick Mappes, Roncalli; 3, Jim Tonte, Southport; 4, Jeff Robinson, Perry Meridian.

132 lbs.—Champion Eric Young, Roncalli; 2, Philip Glasser, Perry Meridian; 3, Randy Gee, Ben Davis; 4, Jeff Naylor, Southport.

126 lbs.—Champion Nelson Reyes, Perry Meridian; 2, Luqman Ford, Washington; , Tom Schoettle, Southport; 4, Jeff Shupe, Ben Davis.

119 lbs.—Champion Fred Rice, Washington; 2, Scott Evans, Ben Davis; 3, Mark Heid, Perry Meridian; 4, Dwayne Jackson, Southport.

112 lbs.—Champion James Moffitt, Ben Davis; 2, Jeff Kavanaugh, Southport; 3, Brad Carr, Perry Meridian; 4, Ronald Marshall, Roncalli.

105 lbs.—Champion Tony Schofield, Perry Meridian; 2, David Bare, Ben Davis; 3, Michael Baxter, Roncalli; 4, Kenny Fruits, Southport.

98 lbs.—Champion Monty Glover, Southport; 2, Ed Dawson, Perry Meridian; 3, Joseph Bowling, Roncalli; 4, Michael Byfield, Ben Davis.

Summary of Team Standings

1, Ben Davis—165; 2, Roncalli—147; 3, Perry Meridian—144½; 4, Southport—134½; 5, Washington—39.

Officials: Jon Howson, Larry Williams

SOUTHRIDGE

Heavyweight-185 lbs. and over—Champion Mark Parke, Southridge; 2, Harry Claise, Tell City; 3, Tim Lawrence, Forest Park; 4, Disqualified.

185 lbs.—Champion Doug Abell, Southridge; 2, Ron Merkel, Jasper; 3, Gregg Greulich, Heritage Hills; 4, J.D. Burton, Pike Central.

177 lbs.—Champion Kurt Vonderheide, Jasper; 2, David Coultas, Tell City; 3, Steve Seifrig, Heritage Hills; 4, Jim Schwartz, Southridge.

167 lbs.—Champion Mike Trusty, Southridge; 2, Len Betz, Heritage Hills; 3, Mike Scherle, Jasper; 4, Gary Knust, Forest Park.

155 lbs.—Champion Doug Klem, Southridge; 2, Richard Padgett (Forfeit), Pike Central; 3, Allan Voges, Forest Park; 4, Bart Kerstiens, Jasper.

145 lbs.—Champion Frank Fischer, Southridge; 2, Daryl Sermersheim, Jasper; 3, Randy Voges, Forest Park; 4, Howard Steen, Heritage Hills.

138 lbs.—Champion Mike Lubbehusen, Heritage Hills; 2, Keith Claridge, Pike Central; 3, Dennis Benson, Southridge; 4, Kevin Mullen, Jasper.

132 lbs.—Champion Willie Lehmkuhler, Jasper; 2, Pat Bouchie, Pike Central; 3, Grant Birkle, Southridge; 4, Kevin King, Tell City.

126 lbs.—Champion Kenny Ingram, Southridge; 2, Scott Neff (Forfeit), Heritage Hills; 3, Brian Hayes, Tell City; 4, Chris Dilger, Forest Park.

119 lbs.—Champion Phil Lehmkuhler, Jasper; 2, Kurt Souders, Southridge; 3, Mike Willis, Forest Park; 4, Jeff Hinkle, Tell City.

112 lbs.—Champion Jeff Oser, Southridge; 2, Todd Weber, Jasper; 3, Tim Reed, Tell City; 4, Dale Gengelbach, Heritage Hills.

105 lbs.—Champion John Tuggle, Tell City; 2, Stan Keepes, Pike Central; 3, Brian Stuckey, Southridge; 4, Tim Kerstiens, Forest Park.

98 lbs.—Champion Jerry Eilert, Pike Central; 2, Chris Goffinet, Tell City; 3, Bob Schitter, Jasper.

Summary of Team Standings

1, Southridge—194½; 2, Jasper—143; 3, Tell City—101; 4, Pike Central—91½; 5, Heritage Hills—87½; 6, Forest Park—55½.

Officials: Larry Lyons, Franklin Harrington, Steve Angermeier

TAYLOR

Heavyweight-185 lbs. and over—Champion Chuck Clark, Kokomo; 2, Mike Etherington, Taylor; 3, Wayne Jackson, Western; 4, Jeff Walker, Haworth.

185 lbs.—Champion Christopher Spencer, Kokomo; 2, Allen Adair, Taylor; 2, Brett Colby, Western; 4, Bob Maloney, Haworth.

177 lbs.—Champion Marty Compton, Western; 2, Greg Johnson, Taylor; 3, Curt Korby, Kokomo; 4, Eddie Denato, Tri-Central.

167 lbs.—Champion Ron England, Taylor; 2, Branch Shepherd, Western; 3, Rob Hamilton, Kokomo; 4, Jim Gappens, Tri-Central.

155 lbs.—Champion Jon Marley, Western; 2, Rick Kindley, Taylor; 3, David Harnish, Haworth; 4, Edward Hellmann, Kokomo.

145 lbs.—Champion Tim Meadows, Taylor; 2, Tim Foster, Western; 3, Rick Blunck, Tri-Central; 4, James Cameron, Kokomo.

138 lbs.—Champion Mike Rawles, Western; 2, Mark Evans, Taylor; 3, Randy Hayes, Kokomo; 4, Jim Ragan, Tri-Central.

132 lbs.—Champion Bret Shepherd, Western; 2, Pat Morrow, Kokomo; 3, Drew Briscoe, Haworth; 4, Terry Boes, Taylor.

126 lbs.—Champion Jeff TeRonde, Western; 2, Mark Horner, Taylor; 3, Terry Denton, Kokomo; 4, David Shuck, Tri-Central.

119 lbs.—Champion Rich Shepherd, Western; 2, Mike Barrett, Taylor; 3, William Guerre, Kokomo; 4, Alan Kinsolver, Tri-Central.

112 lbs.—Champion Greg Swartz, Western; 2, Gary Knotts, Taylor; 3, George Sanburn, Kokomo; 4, Mark Miller, Haworth.

105 lbs.—Champion James Parrott, Haworth; 2, Bruce Tharp, Tir-Central; 3, Mark Coffman, Kokomo; 4, Barry Willits, Taylor.

98 lbs.—Champion Brian Weeks, Western; 2, Barry Shephard, Haworth; 3, Brian Legan, Taylor; 4, Chad Crawford, Kokomo.

Summary of Team Standings

1, Western—215; 2, Taylor—185; 3, Kokomo—136½; 4, Haworth—63; 5, Tri-Central—45.

Officials: Tom LaDow, Richard James

TERRE HAUTE SOUTH

Heavyweight-185 lbs. and over—Champion Joe Farris, Brazil; 2, Ike Bradley, T.H. North.

185 lbs.—Champion Kevin LaFrance, T.H. South; 2, Keith Brown, Brazil; 3, Edward Stuck, West Vigo; 4, Brad Stott, T.H. North.

177 lbs.—Champion Dan Curley, T.H. North; 2, Tony Spugnardi, Brazil; 3, Mike Trench, T.H. South; 4, Scott Ross, West Vigo.

167 lbs.—Champion Randy Tilley, Brazil; 2, Steve LaFrance, T.H. South; 3, Frank Boatman, West Vigo; 4, Joe Etling, T.H. North.

155 lbs.—Champion Kehrt Miller, Brazil; 2, Rex Roach, West Vigo; 3, Martin Burns, T.H. South; 4, Bryan Coleman, T.H. North.

145 lbs.—Champion Ken Horstman, T.H. South; 2, Andy Gauer, West Vigo; 3, Tom Webster, Brazil; 4, Brian Bensley, T.H. North.

138 lbs.—Champion Webster Wilson, T.H. South; 2, Sam Stearley, Brazil; 3, Mickey Dreher, T.H. North; 4, John Hackett, West Vigo.

132 lbs.—Champion Charles Troiani, T.H. South; 2, John Stevenson, Brazil; 3, Steve Conrad, T.H. North; 4, Greg Agnew, West Vigo.

126 lbs.—Champion Leo Imperial, T.H. South; 2, Kevin Dulin Brazil; 3, Kurt Frisz, T.H. North; 4, Doug Carne, West Vigo.

119 lbs.—Champion Jack Effner, T.H. South; 2, John Oehler, Brazil; 3, Bob Hackett, West Vigo; 4, John Wylie, T.H. North.

112 lbs.—Champion Chris Oehler, Brazil; 2, Joe Durkee, T.H. North; 3, Kevin Cooper, T.H. South; 4, Shawn McCarter, West Vigo.

105 lbs.—Champion Martin Troiani, T.H. South; 2, Joe Biggs, Brazil; 3, Walter Shriner, T.H. North.

98 lbs.—Champion Mark Frisz, T.H. North; 2, John Coughanowr, Brazil; 3, John Imperial, T.H. South; 4, Joe Burch, West Vigo.

Summary of Team Standings

1, Brazil—186½; 2, T.H. South—175½; 3, T.H. North—120½; 4, West Vigo—75.

Officials: Robert Freeland, Randy Fox

VALPARAISO

Heavyweight-185 lbs. and over—Champion Shane Yocum, Chesterton; 2, Del Pittman, Valparaiso; 3, Bruce Hirsch, M.C. Rogers; 4, Dave Strickland, M.C. Elston.

185 lbs.—Champion Kevin Leffew, Valparaiso; 2, Scott Pieszchala, Portage; 3, Jay Beverly, Chesterton; 4, Phillip Robinson, M.C. Rogers.

177 lbs.—Champion Geno Strange, Chesteron; 2, Andy Stathis, Portage; 3, Todd Trowbridge, Valparaiso; 4, Jay Jones, M.C. Rogers.

167 lbs.—Champion Robin Haddox, Chesterton; 2, Jim Epstein, M.C. Elston; 3, Mike Sheriff, Portage; 4, Don Parks, Valparaiso.

155 lbs.—Champion Dave Hallman, Portage; 2, Jim Clarke, Valparaiso; 3, Dan Mellen, M.C. Elston; 4, Jeff Ramion, M.C. Rogers.

145 lbs.—Champion Bryan Dooley, Portage; 2, David Farrow, Valparaiso; 3, Tom Bailey, M.C. Rogers; 4, Chris Sorrells, Chesterton.

138 lbs.—Champion John Dehart, Chesterton; 2, Dave Zeller, Portage; 3, Greg Emig, Valparaiso; 4, Daniel Lemons, M.C. Rogers.

132 lbs.—Champion Greg Flisiak, Chesterton; 2, Steve Ikeda, Valparaiso; 3, Dale Wilburn, Portage.

126 lbs.—Champion Del Sammelman, M.C. Elston; 2, Tim Walsworth, Chesterton; 3, Tony Reyes, Portage; 4, John Hay, Valparaiso.

119 lbs.—Champion David Lilovich, M.C. Rogers; 2, Mike Bartelmo, Valparaiso; 3, John Espar, M.C. Elston.

112 lbs.—Champion Jim Popp, Chesterton; 2, Rick Doperalski, M.C. Elston; 3, Chris Miller, Valparaiso; 4, Tim Rauschenbach, M.C. Rogers.

105 lbs.—Champion Raymond Holm, M.C. Rogers; 2, Dave Tarpo, Portage; 3, Jeff Hogge, Chesterton; 4, John Anderson, Valparaiso.

98 lbs.—Champion George Lilovich, M.C. Rogers; 2, Ralph Gilbert, Chesterton; 3, Joe York, Portage; 4, Joe Hutton, Valparaiso.

Summary of Team Standings

1, Chesterton—159½; 2, Valparaiso—123½; 3, Portage—119; 4, M.C. Rogers—105; 5, M.C. Elston—66.

Officials: Mike Sacchini, Jim Mako

WES-DEL

Heavyweight-185 lbs. and over—Champion Ron Curry, Wes-Del; 2, Keith Morgan, Elwood; 3, Raymond Johnson, Alexandria; 4, Alan Paschal, Frankton.

185 lbs.—Champion Mike Atwood, Frankton; 2, Mark Drumm, Wes-Del; 3, Donald Lee, Elwood.

177 lbs.—Champion Rick Gill, Frankton; 2, John McKnight, Wes-Del; 3, Nick Ray, Elwood.

167 lbs.—Champion Robert Kelly, Alexandria; 2, Mike Burdsall, Elwood; 3, Duane Canfield, Frankton; 4, Bret Prather, Wes-Del.

155 lbs.—Champion Roy Green, Wes-Del; 2, Dennis Skoczylas, Elwood; 3, James Richardson, Frankton; 4, Matthew Hill, Alexandria.

145 lbs.—Champion Mark Haney, Frankton; 2, Roger Haynes, Wes-Del; 3, Blake Wilson, Alexandria; 4, Kevin Bogard, Elwood.

138 lbs.—Champion Steve Thomas, Alexandria; 2, Don VanHooser, Frankton; 3, John Woodward, Wes-Del; 4, Kevin Riley, Elwood.

132 lbs.—Champion Regie May, Elwood; 2, Brad McCown, Wes-Del; 3, Rick Hiatt, Frankton; 4, Jeffrey Dunn, Alexandria.

126 lbs.—Champion Dan Waymire, Wes-Del; 2, Duane Kiplinger, Frankton; 3, Randy Sayre, Alexandria; 4, Andy Davis, Elwood.

119 lbs.—Champion Rod Parker, Wes-Del; 2, Matt Taylor, Frankton; 3, Teddy Pratt, Alexandria.

112 lbs.—Champion Chris Thompson, Wes-Del; 2, Eddie Frye, Elwood; 3, Douglas Rowland, Alexandria.

105 lbs.—Champion John Needler, Wes-Del; 2, Kurt Whetsel, Frankton; 3, Marty Stinson, Alexandria.

98 lbs.—Champion Robert Barth, Alexandria; 2, Randy Hoel, Elwood; 3, Ryan Wilber, Wes-Del; 4, Bill Nichols, Frankton.

Summary of Team Standings

1, Wes-Del—177; 2, Frankton—145; 3, Alexandria—111; 4, Elwood—106.

Officials: Roy Taylor, Michael Cook

REGIONAL—WRESTLING RESULTS

BLOOMINGTON NORTH

Heavyweight-185 lbs. and over—Champion Dave Cravens, Decatur Central; 2, Jason Cox, Bloomington North; 2, Mike Heymann, Washington; 4, Joe Farris, Brazil.

185 lbs.—Champion Kevin LaFrance, Terre Haute South; 2, Gary Hawkins, Bloomington North; 3, Bryan Dudley, Bloomington South; 4, Sam Pierce, North Knox.

177 lbs.—Champion Dan Lulchuk, Bloomington North; 2, Jeff Stephens, North Knox; 3, Greg Roberts, Mooresville; 4, Tony Spugnardi, Brazil.

167 lbs.—Champion Dwayne Koontz, Bloomington North; 2, Joe Price, Decatur Central; 3, Rob Harlow, Bloomington South; 4, Steve Langley, Mooresville.

155 lbs.—Champion Dale Blubaugh, Bloomington North; 2, Todd Litten, Bloomington South; 3, Rex Roach, West Vigo; 4, Kehrt Miller, Brazil.

145 lbs.—Champion Richie Diggs, Decatur Central; 2, Kevin Noel, Monrovia; 3, Ken Horstman, Terre Haute South; 4, Karl Faber, Bloomington North.

138 lbs.—Champion Dean Blubaugh, Bloomington North; 2, J.W. Price, Decatur Central; 3, Kevin O'Connor, Owen Valley; 4, Sam Stearley, Brazil.

132 lbs.—Champion Charles Troiani, Terre Haute South; 2, Dale Brown, Bloomington North; 3, Todd Chiesa, Edgewood; 4, Jim Goshinska, Washington.

126 lbs.—Champion Michael Hover, Edgewood; 2, Jerimiah Brewer, Bloomington North; 3, Leo Imperial, Terre Haute South; 4, Robert Nolan, Martinsville.

119 lbs.—Champion Greg Davidson, Mooresville; 2, Jack Effner, Terre Haute South; 3, Brian Campbell, Edgewood; 4, John Oehler, Brazil.

112 lbs.—Champion Kevin Hayward, Mooresville; 2, Perry Summitt, Bloomington North; 3, Chris Oehler, Brazil; 4, Brian Detty, Monrovia.

105 lbs.—Champion Kevin Clapper, Martinsville; 2, Mike Friedlander, Bloomington North; 3, Rick Cunningham, Owen Valley; 4, Martin Troiani, Terre Haute South.

98 lbs.—Champion Mark Frisz, Terre Haute North; 2, Roy Monroe, Sullivan; 3, Michael England, Edgewood; 4, Troy Scott, Bloomington South.

Summary of Team Standings

1, Bloomington North—183; 2, Terre Haute South—84; 3, Decatur Central—71½; 4, Mooresville—64; 5, Edgewood—50; 6, Bloomington South—48½; 7, Brazil—43½; 8, Martinsville—24½; 9, North Knox—21½; 10, Owen Valley—20½; 11, Monrovia—19; 12, Terre Haute North—18½; 13, Washington—18; 14, Sullivan—16; 15, West Vigo—9.

Officials: Steve Palmore, Lynn Roberts, David Kilmer, Lawrence Warren

CALUMET

Heavyweight-185 lbs. and over—Champion Jeff Tharp, Hammond High; 2, Greg Coopwood, Calumet; 3, Thomas Biedron, Whiting; 4, Nick Pokrifcak, Munster.

185 lbs.—Champion Stanley Potter, Hammond Morton; 2, Tom Richards, Hammond Technical; 3, Mark Gamez, E.C. Washington; 4, Dan King, Hammond Clark.

177 lbs.—Champion Jim Wadkins, Calumet; 2, Edward Cleveland, Hammond High; 3, Bralon Johnson, Hammond Technical; 4, Anthony Cataldi, Hammond Gavit.

167 lbs.—Champion Wendel Carey, Gary Wallace; 2, John Yagunich, E.C. Roosevelt; 3, Denton McDonald, Hammond High; 4, James Walker, Highland.

155 lbs.—Champion Benny Puntillo, Highland; 2, Luka Kljajic, Calumet; 4, Timothy Johnson, E.C. Roosevelt; 4, Bob Schurg, Gary Wallace.

145 lbs.—Champion Dean Ricciardi, Hammond Noll; 2, Steve Swiatkowski, Hammond Clark; 3, Michael Elliott, E.C. Washington; 4, Pete Frankos, Munster.

138 lbs.—Champion Wayne Blake, Whiting; 2, Dayon Walker, Gary Wallace; 3, Michael Fechalos, Hammond Noll; 4, Gary McGill, Hammond Gavit.

132 lbs.—Champion Mark Buffington, Calumet; 2, Scott Hinchy, Griffith; 3, Scott Helm, Highland; 4, Louis Rivera, Hammond Noll.

126 lbs.—Champion Mario Chapa, Hammond Noll; 2, Edward Marks, Hammond High; 3, Jeff Wilson, Gary West Side; 4, Jon Pupillo, Munster.

119 lbs.—Champion Keith Kerber, Highland; 2, James Pintor, E.C. Washington; 3, John Banhart, Calumet; 4, Chris Lampkins, Hammond High.

112 lbs.—Champion Mike Carter, Munster; 2, James Powell, Highland; 3, Alan Estrada, Calumet; 4, Hector Garcia, E.C. Washington.

105 lbs.—Champion Kenneth Taroli, Hammond Gavit; 2, Jeffrey Ding, Hammond High; 3, Martin Maldonado, E.C. Washington; 4, Trent Buffington, Calumet.

98 lbs.—Champion Francisco Maldonado, E.C. Washington; 2, Willie Smith, Calumet; 3, Walter Paxhia, Hammond Noll; 4, Jim Kovach, Munster.

Summary of Team Standings

1, Calumet—116; 2, Hammond High—81½; 3, Highland—77; 4, E.C. Washington—76; 5, Hammond Noll—67½; 6, Munster—46; 7, Gary Wallace—40½; 8, Hammond Gavit—38; 9, Whiting—31; 10,Hammond Technical—26½; 11, E.C. Roosevelt—26; 12, (Tie) Hammond Morton—20 and Hammond Clark—20; 14, Griffith—14; 15, Gary West Side—11.

Officials: Tom Connelly, Ron Jackson, Michael Sacchini, Robert Strieter

CASTLE

Heavyweight-185 lbs. and over—Champion William Lahanis, Evansville Bosse; 2, Tim Mooney, Evansville Central; 3, Don Mundy, Oakland City Wood; 4, Mark Parke, Southridge.

185 lbs.—Champion Doug Abell, Southridge; 2, Ron Merkel, Jasper; 3, John Stanfield, Evansville North; 4, George Dearing, Castle.

177 lbs.—Champion Tim Boots, Evansville Mater Dei; 2, David Coultas, Tell City; 3, Kurt Vonderheide, Jasper; 4, Dan Roe, Castle.

167 lbs.—Champion Mike Trusty, Southridge; 2, Dan Lomax, Evansville Mater Dei; 3, Len Betz, Heritage Hills; 4, Sam Liggett, Evansville Central.

155 lbs.—Champion Roger Reisz, Evansville Reitz; 2, Jeff Parkinson, Evansville Mater Dei; 3, Errol Creasy, Oakland City Wood; 4, Doug Klem, Southridge.

145 lbs.—Champion Mark Schweizer, Evansville Reitz; 2, Chris Wildeman, Evansville Mater Dei; 3, Mike Woods, Princeton; 4, Frank Fischer, Southridge.

138 lbs.—Champion John Barnett, Princeton; 2, Mike Barchet, Evansville Reitz; 3, Mike Lubbehusen, Heritage Hills; 4, Curt Zenthoefer, Evansville Mater Dei.

132 lbs.—Champion Mark Garrett, Evansville North; 2, Tom Head, Evansville Mater Dei; 3, Pat Bouchie, Pike Central; 4, Greg Allen, Princeton.

126 lbs.—Champion Ken Ingram, Southridge; 2, Larry Boots, Evansville Mater Dei; 3, Mark Wyatt, Princeton; 4, Scott Neff, Heritage Hills.

119 lbs.—Champion A.J. Lackowecki, Evansville Memorial; 2, Barry Gerst, Evansville North; 3, Phil Lehmkuhler, Jasper; 4, Kevin Dearing, Gibson Southern.

112 lbs.—Champion Joe Schweizer, Evansville Reitz; 2, Jeff Pharr, Mt. Vernon; 3, Kurt Schnautz, Evansville Memorial; 4, Jim Carlisle, Princeton.

105 lbs.—Champion Tony Morrow, Evansville Retiz; 2, Lindsey Kempf, Evansville Mater Dei; 3, Mark Cannon, Evansville Memorial; 4, Curt Welch, Boonville.

98 lbs.—Champion Jeff Harp, Evansville Reitz; 2, Mike Brown, Boonville; 3, Jerry Eilert, Pike Central; 4, Jim Wallace, Princeton.

Summary of Team Standings

1, Evansville Mater Dei—125; 2, Evansville Reitz—118; 3, Southridge—82; 4, Princeton—65; 5, Evansville North—44; 6, Evansville Memorial—39; 7, Jasper—38½; 8, Heritage Hills—27; 9, (Tie) Oakland City Wood—22 and Evansville Central—22; 11, (Tie) Boonville—20 and Pike Central—20; 13, Evansville Bosse—18; 14, (Tie) Tell City—14 and Mt. Vernon—14; 16, Castle—12; 17, Gibson Southern—6.

Officials: James Beeson, Lou Hurrle, Jeffrey Lazo, John McGovern, Jr.

CROWN POINT

Heavyweight-185 lbs. and over—Champion Mark Wilfong, Hobart; 2, Shane Yocum, Chesterton; 3, Craig Kasten, West Central; 4, Mike Cooper, Lake Central.

185 lbs.—Champion Tom Meneffe, Edison; 2, Mark McQuen, Crown Point; 3, Scott Pieszchala, Portage; 4, Kevin Leffew, Valparaiso.

177 lbs.—Champion Eugene Claus, Crown Point; 2, Andy Stathis, Portage; 3, Geno Strange, Chesterton; 4, Roger Eppl, Lake Central.

167 lbs.—Champion Robin Haddox, Chesterton; 2, Joe Balash, Hobart; 3, Kerry Gaboyan, Merrillville; 4, Mark Holcomb, Andrean.

155 lbs.—Champion Dennis Retzlaff, Hobart; 2, Mike Gursky, Crown Point; 3, Ken Wade, Lake Central; 4, Dave Hallman (Forfeit), Portage.

145 lbs.—Champion Timothy Johnson, Lowell; 2, Bob Tribble, Lake Central; 3, Scott Mora, Edison; 4, Bryan Dooley, Portage.

138 lbs.—Champion Rick Daniels, Lake Central; 2, Brian Graden, Crown Point; 3, Al Rosenbaum, Hobart; 4, Dave Zeller, Portage.

132 lbs.—Champion Greg Flisiak, Chesterton; 2, Brad Knight, Lowell; 3, Al Grieger, West Central; 4, Scott Coates, Hobart.

126 lbs.—Champion Eric Rhodes, Merrillville; 2, Edward Buckley, Gary Wirt; 3, Tom Mosley, Edison; 4, Eugene Black, Crown Point.

119 lbs.—Champion David Lilovich, M.C. Rogers; 2, Mike Bartelmo, Valparaiso; 3, Nick Fitousis, Hobart; 4, Brian Beall, Crown Point.

112 lbs.—Champion Thomas Kacius, Lowell; 2, David Yanez, Edison; 3, Jim Popp, Chesterton; 4, Jeff Teer, Hobart.

105 lbs.—Champion Terry Spain, Hobart; 2, Ray Holm, M.C. Rogers; 3, Alan Crozier, Merrillville; 4, David Mudd, Kankakee Valley.

98 lbs.—Champion Don Brant, Hobart; 2, Rodney Robinson, Lowell; 3, George Lilovich, M.C. Rogers; 4, Ralph Gilbert, Chesterton.

Summary of Team Standings

1, Hobart—133½; 2, Chesterton—90; 3, Crown Point—84; 4, Lowell—71½; 5, Lake Central—58½; 6, Edison—56; 7, Portage—50; 8, M.C. Rogers—49; 9, Merrillville—41; 10, Valparaiso—24; 11, West Central—20; 12, Gary Wirt—14; 13, (Tie) Andrean—8 and Kankakee Valley—8.

Officials: Andrew Halaschak, Andrew Mihail, Ken Mirer, Warren Outlaw

FORT WAYNE CONCORDIA

Heavyweight-185 lbs. and over—Champion Tom Dixon, Fort Wayne Dwenger; 2, Tim Tuttle, Harding; 3, Carl Zachary, Wawasee; 4, Casey Baughman, DeKalb.

185 lbs.—Champion Kent Lefever, Columbia City; 2, Jeff Reynolds, West Noble; 3, Mark Zozulia, Fort Wayne Concordia; 4, Per Gustavsson, Fort Wayne Wayne.

177 lbs.—Champion Randy Springer, Fort Wayne Wayne; 2, Pete Wilson, Homestead; 3, John Graves, Carroll; 4, Chris Wood, Eastside.

167 lbs.—Champion Wendell Wallace, Fort Wayne Concordia; 2, Brad Shipe, Carroll; 3, Tracy Yates, East Noble; 4, Scott Carpenter, Fort Wayne Elmhurst.

155 lbs.—Champion Matt Boyer, Fort Wayne Elmhurst; 2, Matt Hosier, Fort Wayne North Side; 3, Kevin Merriman, Carroll.

145 lbs.—Champion Todd Deutsch, Columbia City; 2, Robert Derbyshire, Harding; 3, Kris Timmerman, Carroll; 4, George Gabet, Fort Wayne Dwenger.

138 lbs.—Champion Dave Hatfield, Fort Wayne Northrop 2, Lon Bradfield, Fort Wayne Wayne; 3, Dave Dunten, Carroll; 4, David Fortmeyer, Fort Wayne Concordia.

132 lbs.—Champion Brian Konger, Fort Wayne Wayne; 2, Chris Almond, Fort Wayne Elmhurst; 3, Joe Ulrey, West Noble; 4, Jon Kohlmeier, Fort Wayne Concordia.

126 lbs.—Champion Paul McCord, Harding; 2, Arnold Garza, Wawasee; 3, David Wilson, Fort Wayne Wayne; 4, Timothy Ihssen, Fort Wayne Concordia.

119 lbs.—Champion Terry Rinker, Wawasee; 2, Derrick Brewer, Fort Wayne Wayne; 3, William Taylor, East Noble; 4, Greg Hatfield, Fort Wayne Dwenger.

112 lbs.—Champion Barry Williams, Homestead; 2, Chris Kitt, Columbia City; 3, Don Cuney, Fort Wayne Northrop 4, Scott Meschberger, East Noble.

105 lbs.—Champion Kevin Walker, Wawasee; 2, Doug Brewer, Fort Wayne Wayne; 3, Dan Schreiber, Carroll; 4, Kregg Jones, Churubusco.

98 lbs.—Champion Loren Bunnell, Fort Wayne Wayne; 2, Vijay Kharbas, Fort Wayne Northrop 3, Rick Schreiber, Carroll; 4, Gary Gerencser, Wawasee.

Summary of Team Standings

1, Fort Wayne Wayne—120½; 2, Carroll—86; 3, Wawasee—73½; 4, Harding—61; 5, Columbia City—59; 6, Fort Wayne Concordia—52½; 7, Fort Wayne Northrop—49; 8, Fort Wayne Elmhurst—41½; 9, Homestead—38; 10, Fort Wayne Dwenger—34; 11,

West Noble—27½; 12, East Noble—26½; 13, Fort Wayne North Side—14; 14, (Tie) DeKalb—8 and Eastside—8; 16, Churubusco—6.

Officials: Gary Giessler, Kenneth Gradeless, David Meyer, Kenneth Meyer

FORT WAYNE SNIDER

Heavyweight-185 lbs. and over—Champion Jeff King, New Haven; 2, Mark Neuhouser, Leo; 3, Jeff Bennett, Bellmont; 4, Ken Dilling, Northfield.

185 lbs.—Champion Lee Wilson, Fort Wayne South Side; 2, Marland Sands, Huntington North; 3, Doug Heiman, Heritage; 4, Barry Barnes, Bellmont.

177 lbs.—Champion Michael Rogers, Huntington North; 2, Dave Garman, Fort Wayne Snider; 3, Dan Pfister, Bluffton; 4, Jim Jesionowski, Adams Central.

167 lbs.—Champion Matthew Werst, South Adams; 2, Lee Jesionowski, Adams Central; 3, Joe Lester, North Miami; 4, Eric Mason, Huntington North.

155 lbs.—Champion Jeffrey Sprunger, South Adams; 2, Matt Grieger, Leo; 3, Thomas Williams, Fort Wayne Snider; 4, Joe Rauh, Wabash.

145 lbs.—Champion Greg Davis, New Haven; 2, James Deist, Fort Wayne Snider; 3, Tony Roman, Bellmont; 4, Jim Oliver, Adams Central.

138 lbs.—Champion Steve Carter, Bellmont; 2, Thomas Leazotte, New Haven; 3, Jim Watts, Peru; 4, Keith Clark, Northfield.

132 lbs.—Champion George Taylor, Fort Wayne South Side; 2, Roger Engleman, Northfield; 3, Benjamin Green, Blackford; 4, Robert Crews, Fort Wayne Snider.

126 lbs.—Champion James Harbin, Fort Wayne South Side; 2, Rick Ridenour, Huntington North; 3, David Lewis, Fort Wayne Snider; 4, Matt Ford, Adams Central.

119 lbs.—Champion Jeff Franze, Bellmont; 2, Cameron Macon, Fort Wayne Snider; 3, Paul Creager, New Haven; 4, LeRoy Striker, Adams Central.

112 lbs.—Champion Lynn Fiechter, Adams Central; 2, Ted Wilson, New Haven; 3, Doug Phillips, Whitko; 4, Dean Eltzroth, Huntington North.

105 lbs.—Champion Denny Faurote, Bellmont; 2, Francisco Marroquin, Huntington North; 3, Lennie Hirschy, Adams Central; 4, Clem Allison, Fort Wayne Snider.

98 lbs.—Champion Ian Kevin Kaiser, Fort Wayne Snider; 2, Truques Polderman, Norwell; 3, Brent Faurote, Bellmont; 4, Chris Demetriades, New Haven.

Summary of Team Standings

1, Bellmont—104½; 2, Fort Wayne Snider—95½; 3, New Haven—90½; 4, Adams Central—82½; 5, Huntington North—73½; 6, Fort Wayne South Side—56½; 7, South Adams—42; 8, Northfield—31; 9, Leo—28; 10, (Tie) Heritage—14½ and Norwell—14½; 12, (Tie) North Miami—13 and Peru—13; 14, Whitko—11; 15, Bluffton—9½; 16, Blackford—9; 17, Wabash—6.

Officials: Steve Barnett, Richard James, Robert James, Thomas LaDow

INDIANAPOLIS HOWE

Heavyweight-185 lbs. and over—Champion Jeffrey Dwyer, Warren Central; 2, James Ping, Indpls. Howe; 3, Bill Kingery, Greenfield-Central; 4, Robin Rabourn, Franklin Central.

185 lbs.—Champion Roger Miller, Warren Central; 2, Jeffrey Boolman, Lawrence North; 3, Anthony Ellis, Indpls. Technical; 4, Mike Louthan, Hamilton Southeastern.

177 lbs.—Champion Pat Mahaffey, Warren Central; 2, Lance LePack, Franklin Central; 3, Roger Crowder, New Palestine; 4, Andy Havely, Hamilton Southeastern.

167 lbs.—Champion Jeff Alford, Beech Grove; 2, Tom Edwards, Warren Central; 3, Eddie Horton, Indpls. Arlington; 4, Jon Burlison, Mt. Vernon.

155 lbs.—Champion Kirby Kepner, Warren Central; 2, Mark Gregory, Beech Grove; 3, Kenny Ball, Indpls. Shortridge; 4, Scott Fulner, Lawrence Central.

145 lbs.—Champion Michael Dye, Indpls. Arlington; 2, James King, Franklin Central; 3, Dana Harvey, New Palestine; 4, Barry Edon, Greenfield-Central.

138 lbs.—Champion Jeff White, Beech Grove; 2, James McCall, Indpls, Marshall; 3, John Cremer, Lawrence North; 4, Doug Jacobs, Franklin Central.

132 lbs.—Champion Steve Hunter, Franklin Central; 2, Mike Caudle, Beech Grove; 3, Dan Tucker, Hamilton Southeastern; 4, Steve Stapert, Indpls. Manual.

126 lbs.—Champion Wally Bowles, Warren Central; 2, Brian Reichel, Indpls. Shortridge; 3, Dominic Mina, Indpls. Manual; 4, Chris Chamberlain, Beech Grove.

119 lbs.—Champion Scott Harris, Beech Grove; 2, John Stumph, Mt. Vernon; 3, Tom Black, New Palestine; 4, Darin Nickleson, Franklin Central.

112 lbs.—Champion Robert Jacob, Indpls. Howe; 2, Steve Tilton, Beech Grove; 3, Scott Justus, Mt. Vernon; 4, Larry Hall, Indpls. Marshall.

105 lbs.—Champion Gary Paquette, Warren Central; 2, Wess Woodard, Franklin Central; 3, Scott Sherrill, Indpls. Howe; 4, David Stigger, Indpls. Technical.

98 lbs.—Champion Greg Levell, Indpls, Technical; 2, Scott Hodson, New Palestine; 3, Donald Roney, Indpls. Arlington; 4, Eric Fenter, Indpls. Marshall.

Summary of Team Standings

1, Warren Central—141½; 2, Beech Grove—108½; 3, Franklin Central—91; 4, Indpls. Howe—48; 5, New Palestine—44; 6, Indpls. Arlington—41; 7, Indpls. Technical—40; 8, Mt. Vernon—29½; 9, Indpls. Marshall—27; 10, Hamilton Southeastern—26; 11, Lawrence North—25½; 12, Indpls. Shortridge—25; 13, (Tie) Indpls. Manual—17 and Greenfield-Central—17; 15, Lawrence Central—6.

Officials: Terry Hitchcock, Donald Huffer, Ken Jordan, David Land

LAPORTE

Heavyweight-185 lbs. and over—Champion Bob Allison, Mishawaka; 2, Bill Kime, Culver Military; 3, Bill Grenert, Penn; 4, Tim Medich, North Liberty.

185 lbs.—Champion Jerry Jackson, LaPorte; 2, Dave Wunder, North Liberty; 3, Rudy Kovach, Mishawaka; 4, Daniel Basker, South Bend Riley.

177 lbs.—Champion John Mom, LaVille; 2, Mike Strycker, Penn; 3, Steve Shonkwiler, North Liberty; 4, John Black, Mishawaka.

167 lbs.—Champion Dwayne Mitchell, South Bend Washington; 2, Jeff Dial, Mishawaka; 3, Daniel Feitz, LaVille; 4, Robert Hart, Culver Community.

155 lbs.—Champion Jeffrey Howell, LaPorte; 2, Brian Warne, South Central; 3, Daniel Saros, South Bend Riley; 4, William Tell, South Bend Washington.

145 lbs.—Champion Guy Corbett, LaPorte; 2, Lonnie Shetler, North Liberty; 3, Bill Dotson, South Bend Washington; 4, David Gassensmith, South Bend Riley.

138 lbs.—Champion Vincent Stigler, LaPorte; 2, Mitchel Kane, New Prairie; 3, Greg Corpe, South Bend LaSalle; 4, Robert Rogers, South Bend Washington.

132 lbs.—Champion Mark Scott, LaPorte; 2, Tim Vanderheyden, North Liberty; 3, Joe Agostino, South Bend St. Joseph's; 4, Darryl Anderson, South Bend Washington.

126 lbs.—Champion Sanford Swanson, South Bend Washington; 2, Pat Wittekind, Culver Military; 3, Doug Patterson, Mishawaka; 4, Steve Warner, South Bend Riley.

119 lbs.—Champion Troy Coats, LaPorte; 2, Greg Dugger, Culver Military; 3, Robert Rohweder, South Bend Clay; 4, Ernest Jennings, South Bend Washington.

112 lbs.—Champion Dave Plath, Rochester; 2, Phil Gordy, Penn; 3, Michael McNarney, South Bend Adams; 4, Charles Palmer, New Prairie.

105 lbs.—Champion Steve Wittekind, Culver Military; 2, Jim Burke, Penn; 3, Douglas Hilliard, South Bend Washington; 4, Doug Fry, Glenn.

98 lbs.—Champion Steve Nyikos, Penn; 2, Chris Leffert, Knox; 3, Mike Ousnamer, LaVille; 4, Lennie Stanfield, North Liberty.

Summary of Team Standings

1, LaPorte—125; 2, South Bend Washington—88; 3, Penn—82; 4, North Liberty—72; 5, Culver Military—63½; 6, Mishawaka—63; 7, LaVille—42; 8, South Bend Riley—31½; 9, New Prairie—22½; 10, Rochester—20; 11, (Tie) Knox—16 and South Central—16; 13, South Bend Adams—13; 14, South Bend St. Joseph's—11; 15, (Tie) South Bend Clay—9 and South Bend LaSalle—9; 17, (Tie) Glenn—8 and Culver Community—8.

Officials: Lawrence McMillen, Larry NeCastro, Dean Sangalis, John Todd

MUNCIE NORTHSIDE

Heavyweight-185 lbs. and over—Champion Dan Peckinpaugh, Muncie Southside; 2, John Good, Delta; 3, Wade Russell, Oak Hill; 4, Keith Morgan, Elwood.

185 lbs.—Champion Mike Atwood, Frankton; 2, Mitch Lykins, Delta; 3, Chuck Lyons, Muncie Northside; 4, Gary Green, Yorktown.

177 lbs.—Champion Rick Gill, Frankton; 2, Jeff Dodson, Wapahani; 3, John McKnight, Wes-Del; 4, Jerry Hall, Oak Hill.

167 lbs.—Champion David Palmer, Muncie Southside; 2, John Marsh, Muncie Northside; 3, Mike Burdsall, Elwood; 4, Robert Kelly, Alexandria.

155 lbs.—Champion Greg Gadbury, Delta; 2, Robert Rector, Muncie Northside; 3, Rex Myers, Muncie Central; 4, Kevin Hansel, Marion.

145 lbs.—Champion Andrew King, Oak Hill; 2, Jeff Birkel, Muncie Northside; 3, Troy Overton, Marion; 4, Mark Haney, Frankton.

138 lbs.—Champion Jack Neal, Muncie Southside; 2, Rick Meadows, Delta; 3, Brian Engleman, Muncie Northside; 4, Steve Cunningham, Marion.

132 lbs.—Champion David Gibson, Marion; 2, Mike Showalter, Muncie Southside; 3, Don Heintzelman, Delta; 4, Robert Dulmes, Oak Hill.

126 lbs.—Champion Tony Johnson, Muncie Southside; 2, Chris Campbell, Delta; 3, Randy Sayre, Alexandria; 4, Duane Kiplinger, Frankton.

119 lbs.—Champion Mike Niccum, Delta; 2, Carlton Smith, Muncie Central; 3, Barry Campbell, Cowan; 4, Alby Oliver, Muncie Northside.

112 lbs.—Champion Doug Campbell, Delta; 2, Junior Miller, Yorktown; 3, Jeff Hill, Wapahani; 4, Steve Thompson, Marion.

105 lbs.—Champion Brad Kennedy, Delta; 2, Mike Barkdull, Madison-Grant; 3, Kurt Whetsel, Frankton; 4, John Needler, Wes-Del.

98 lbs.—Champion Charles Thomas, Muncie Southside; 2, Mike Collins, Wapahani; 3, Tim Rhoades, Yorktown; 4, Dan Wegesin, Daleville.

Summary of Team Standings

1, Delta—160½; 2, Muncie Southside—123½; 3, Muncie Northside—68½; 4, Frankton—65½; 5, Marion—53; 6, (Tie) Oak Hill—43½ and Wapahani—43½; 8, Yorktown—31; 9, Muncie Central—29; 10, Elwood—19; 11, Wes-Del—17; 12, Madison Grant—16; 13, Alexandria—15; 14, Cowan—10; 15, Daleville—8.

Officials: Robert Freeland, Paul Green, Larry McKeever, Frank Svarczkopf

NEW CASTLE

Heavyweight-185 lbs. and over—Champion Tim Hoff, Shenandoah; 2, Carlton Brumfield, Winchester; 3, Gary Pyle, Jay County; 4, Dave Kimm, Anderson.

185 lbs.—Champion John Carwile, Pendleton Heights; 2, Michael Goodwin, New Castle; 3, Brian Lowden, Northeastern; 4, Chuck Crawford, Hagerstown.

177 lbs.—Champion Michael Key, New Castle; 2, Tony Skinner, Anderson; 3, Matt Hinshaw, Winchester; 4, Eric Evans, Jay County.

167 lbs.—Champion Scott Jones, Winchester; 2, Mike McKinley, Shenandoah; 3, Doug Winnefeld, Centerville; 4, Dan Malone, Highland.

155 lbs.—Champion Greg Robinson, Centerville; 2, Doug Haston, Shenandoah; 3, Pat Caldwell; 4, Scott Kemper, Anderson.

145 lbs.—Champion Brian Reske, Pendleton Heights; 2, Marty Morrow, Anderson; 3, Kevin Driskill, Monroe Central; 4, Roger Wallen, New Castle.

138 lbs.—Champion Bryan Wilhelm, New Castle; 2, Todd Weed, Pendleton Heights; 3, Scott Melick, Jay County; 4, Mike Wright, Monroe Central.

132 lbs.—Champion Kevin Carender, New Castle; 2, Rusty Dillon, Pendleton Heights; 3, Todd Mullarkey, Highland; 4, Randy McMillan, Jay County.

126 lbs.—Champion Greg Hulse, Anderson; 2, John Mosier, Winchester; 3, Tony Piper, New Castle; 4, Tom Rohe, Centerville.

119 lbs.—Champion Brad Eshelman, Pendleton Heights; 2, Tray House, Highland; 3, Kip Coates, Northeastern; 4, Dan Grant, Jay County.

112 lbs.—Champion Ken Bost Jay County; 2, Tony Tyner, Highland; 3, Jeff Read, Anderson; 4, Steven Smith, Union City.

105 lbs.—Champion Glen Glogas, Jay County; 2, Dan Marstall, Highland; 3, Mark Fisher, Union; 4, Bob Jarvis, New Castle.

98 lbs.—Champion Jack Lewis, Lapel; 2, Joe Bentz, Jay County; 3, Cary House, Highland; 4, Martin Johnson, Shenandoah.

Summary of Team Standings

1, Pendleton Heights—101½; 2, Jay County—101; 3, New Castle—95½; 4, Anderson—76½; 5, Highland—73; 6, Winchester—68; 7, Shenandoah—58; 8, Centerville—35; 9, Lapel—20½; 10, Northeastern—20; 11, Monroe Central—19; 12, Union—9½; 13, Hagerstown—8; 14, Union City—6.

Officials: Larry Heim, George King, Al Lindahl, Patrick Newell

NORTHWOOD

Heavyweight-185 lbs. and over—Champion Mark Hofer, Farifield; 2, Mark Fioritto, Elkhart Central; 3, Frank Cockerham, Elkhart Memorial; 4, Larry Wood, Triton.

185 lbs.—Champion David Hostetler, Fairfield; 2, Tony Deeter, Warsaw; 3, Tim Hand, Bremen; 4, Marty Gaetz, Prairie Heights.

177 lbs.—Champion Vance Flosenzier, Plymouth; 2, Jon Burkey, Lakeland; 3, Bob Kindel, Northridge; 4, Wayne Maggard, NorthWood.

167 lbs.—Champion Steve Adams, Concord; 2, Todd Roberts, Elkhart Central; 3, Curt Main, Bremen; 4, Todd VanWagner, Lakeland.

155 lbs.—Champion Rolland Smith, Northridge; 2, Mike Garner, Fairfield; 3, Jeff Satoski, Plymouth; 4, Neal Lewis, Lakeland.

145 lbs.—Champion Jeff Corpe, Elkhart Memorial; 2, Russ Alwood, Fremont; 3, Steve Schrock, Lakeland; 4, Rob Slagle, NorthWood.

138 lbs.—Champion Tony Magyar, Elkhart Central; 2, Tim Gardner, Goshen; 3, Tim Corpe, Elkhart Memorial; 4, Terry Lemler, Triton.

132 lbs.—Champion Dave Chupp, Goshen; 2, Nate Simons, Angola; 3, Emery Geaugh, Lakeland; 4, Gary Snyder, Triton.

126 lbs.—Champion Matt Combs, Lakeland; 2, Larry Mishler, NorthWood; 3, Mike Mitchell, Triton; 4, Steve Taft, Goshen.

119 lbs.—Champion Chris Kehler, Warsaw; 2, Tim Price, Northridge; 3, Tim Stump, NorthWood; 4, Dan Miller, Prairie Heights.

112 lbs.—Champion Scott Hutcherson, Warsaw; 2, Barry Smith, Prairie Heights; 3, Brent Stettler, Concord; 4, Dennis Miller, Triton.

105 lbs.—Champion Kirby Glick, Lakeland; 2, Kevin Gundy, Elkhart Memorial; 3, Jim Burnett, Triton; 4, Rick Espinoza, Warsaw.

98 lbs.—Champion Randy Johnston, Lakeland; 2, Arlyn Miller, Northridge; 3, Jon Flickinger, NorthWood; 4, John Frey, Concord.

Summary of Team Standings

1, Lakeland—108½; 2, Warsaw—61; 3, Northridge—56½; 4, Elkhart Memorial—55; 5, Triton—54; 6, Fairfield—53; 7, (Tie) Elkhart Central—48 and NorthWood—48; 9, Goshen—42; 10, Concord—39; 11, Plymouth—34; 12, Prairie Heights—31; 13, Bremen—21; 14, Angola—16; 15, Fremont—14½.

Officials: Marvin Campbell, James Cartwright, Charles Lamb, Jerry Wise

PIKE

Heavyweight-185 lbs. and over—Champion Jim Yanan, North Central (Indpls.); 2, Keith Price, Indpls. Northwest; 3, Robert O'Neal, Indpls. Attucks; 4, Sam Eckert, Indpls. Chatard.

185 lbs.—Champion Treci Spearman, Indpls. Attucks; 2, Bill Parsons, Indpls. Chatard; 3, Terry Killen, North Central (Indpls.); 4, Gary Marich, Pike.

177 lbs.—Champion Evan Kimble, Indpls. Northwest; 2, Sean Coleman, Pike; 3, Mike Kaster, Carmel; 4, Richard Voyles, North Central (Indpls.).

167 lbs.—Champion John LaCrosse, North Central (Indpls.); 2, David Price, Carmel; 3, Kent Shelby, Noblesville; 4, Michael Wright, Brebeuf.

155 lbs.—Champion Mike Goens, Carmel; 3, Matt Fulton, Noblesville; 3, Richard Pryor, Avon; 4, Stuart Odle, Indpls. Broad Ripple.

145 lbs.—Champion Steve Kramarczyk, Carmel; 2, Eric Cannaday, Noblesville; 3, Dave Sulkoske, Brownsburg; 4, Tim Bussell, North Central (Indpls.).

138 lbs.—Champion Grant Kimble, Indpls. Northwest; 2, Jim Austin, Carmel; 3, Jim Heiser, Noblesville; 4, Pat Boyden, Danville.

132 lbs.—Champion James McGinley, Indpls. Cathedral; 2, Steve Hayden, North Central (Indpls.); 3, Tom Burt, Noblesville; 4, Todd Scott, Sheridan.

126 lbs.—Champion Arthur Merriweather, North Central (Indpls.); 2, John Cann, Carmel; 3, Jerry Shook, Noblesville; 4, Mike Boyden, Danville.

119 lbs.—Champion Scott Douglas, North Central (Indpls.); 2, Tim Heiser, Noblesville; 3, Craig Walton, Brownsburg; 4, Jeff Linn, Indpls. Ritter.

112 lbs.—Champion Chris Davis, Pike; 2, Curtis Rhim, Indpls. Attucks; 3, Mike Solinski, Noblesville; 4, Kevin McMahon, Indpls. Chatard.

105 lbs.—Champion Jeff Dotson, Hamilton Heights; 2, Perry Sandlewick, Noblesville; 3, Dave Hession, Indpls. Ritter; 4, John Niehus, Avon.

98 lbs.—Champion Rick Yeary, Tipton; 2, Randy Davis, Pike; 3, Richard Dubish, North Central (Indpls.); 4, Tim Halvorson, Indpls. Chatard.

Summary of Team Standings

1, North Central (Indpls.)—135; 2, Noblesville—111; 3, Carmel—95½; 4, Pike—59; 5, Indpls. Northwest—54½; 6, Indpls. Attucks—45; 7, Indpls. Chatard—34; 8, (Tie) Brownsburg—22 and Tipton—22; 10, Avon—21; 11, Hamilton Heights—18½; 12, Indpls. Cathedral—18; 13, Indpls. Ritter—17; 14, Sheridan—15½; 15, Danville—12; 16, (Tie) Brebeuf—6 and Indpls. Broad Ripple—6.

Officials: Steve House, Marlowe Mullen, Jim Plummer, Charles Streetman, Jr.

SEYMOUR

Heavyweight-185 lbs. and over—Champion Brandon Brewer, Jennings County; 2, Kenny Ayers, New Albany; 3, Henry Volk, Brookville; 4, Mike Cole, Seymour.

185 lbs.—Champion Pat Auxier, Madison; 2, Jeff Hacker, East Central; 3, Karl Moser, Floyd Central; 4, Jeff Schmid, Brookville.

177 lbs.—Champion John King, Seymour; 2, Todd Reynolds, Rushville; 3, Donald Rogers, Greensburg; 4, Joe Rauch, East Central.

167 lbs.—Champion Mike Holtkamp, Greensburg; 2, Curt Jacobs, Madison; 3, Charles Richart, Jennings County; 4, Dale Lambert, Batesville.

155 lbs.—Champion Paul Garner, Providence; 2, Ron Nicholson, Floyd Central; 3, Dave Ureckis, Connersville; 4, Vince Schroeder, Greensburg.

145 lbs.—Champion Jack Hatton, Jennings Couty; 2, Scott VanBuskirk, Seymour; 3, Mark Moody, Batesville; 4, Louie Moser, East Central.

138 lbs.—Champion Randy Gibbs, Batesville; 2, Bill Bradley, New Albany; 3, Kenneth Miller, Jennings County; 4, Greg Mills, South Dearborn.

132 lbs.—Champion Brent Buchanan, Madison; 2, Jeff Nolting, Seymour; 3, Robert Juliot, New Albany; 4, Scott Cox, Greensburg.

126 lbs.—Champion Todd Reed, Greensburg; 2, Dean Payton, New Albany; 3, Tim Fulton, Madison; 4, James Reitman, Jennings County.

119 lbs.—Champion Steve Vogel, Seymour; 2, Jeff Newkirk, New Albany; 3, Bob Endris, Greensburg; 4, Rick Edwards, Batesville.

112 lbs.—Champion Robert Baker, Batesville; 2, Keith Lauderbaugh, Madison; 3, Kenneth Gehl, Greensburg; 4, Doug Hutchens, New Albany.

105 lbs.—Champion Craig Meredith, East Central; 2, Glen Hitner, Floyd Central; 3, John Rupp, Greensburg; 4, Daniel Bryan, Batesville.

98 lbs.—Champion Rex Morrow, Greensburg; 2, Mark Kaufer, Corydon; 3, Brian Foxworthy, Floyd Central; 4, Robbie Chinn, Seymour.

Summary of Team Standings

1, Greensburg—117; 2, Madison—87½; 3, Seymour—84½; 4, New Albany—78; 5, Jennings County—70½; 6, Batesville—69½; 7, East Central—57; 8, Floyd Central—53½; 9, Providence—22; 10, Brookville—21; 11, Corydon—16; 12, Rushville—14; 13,Connersville—9; 14, South Dearborn—6.

Officials: Franklin Harrington, Don Henry, Larry Lyons, James Shannon

SHELBYVILLE

Heavyweight-185 lbs. and over—Champion Mark Bless, Greenwood; 2, Rick Chitwood, Columbus North; 3, Donald Kersey, Roncalli; 4, Mark Shupe, Ben Davis.

185 lbs.—Champion Duane Lutgring, Roncalli; 2, Jeff Baker, Franklin; 3, Rod Ennis, Southport; 4, Darren Storey, Greenwood.

177 lbs.—Champion Steve Gray, Brown County; 2, Tim Smith, Columbus North; 3, Charles Herington, Ben Davis; 4, Thomas Prendergast, Roncalli.

167 lbs.—Champion Thomas Doyle, Franklin; 2, Mike Cleary, Southport; 3, Doug Strobel, Shelbyville; 4, Robert Clark, Triton Central.

155 lbs.—Champion Greg Mohenban, Shelbyville; 2, Steve Adams, Perry Meridian; 3, Kenneth Egold, Ben Davis; 4, John Caron, Greenwood.

145 lbs.—Champion Brett Mann, Greenwood; 2, Brian Whipker, Columbus East; 3, Daniel Fillenwarth, Roncalli; 4, Lee Butrum, Ben Davis.

138 lbs.—Champion Jeff McKinley Ben Davis; 2, Nick Mappes, Roncalli; 3, Tracy Stein, Center Grove; 4, Joel Trusty, Triton Central.

132 lbs.—Champion Philip Glasser, Perry Meridian; 2, Eric Young, Roncalli; 3, Mike Mann, Morristown; 4, Todd Babbitt, Shelbyville.

126 lbs.—Champion Nelson Reyes, Perry Meridian; 2, Ronald Smith, Whiteland; 3, Chris Bishop, Columbus North; 4, John Eaton, Tri.

119 lbs.—Champion David Mendoza, Whiteland; 2, Gavin Meek, Greenwood; 3, Fred Rice, Indpls. Washington; 4, Dan Brinson, Shelbyville.

112 lbs.—Champion James Moffitt, Ben Davis; 2, Paul Hornaday, Whiteland; 3, George Mann, Morristown; 4, Brad Walker, Indian Creek.

105 lbs.—Champion Tony Schofield, Perry Meridian; 2, Bill Havlin, Eastern Hancock; 3, Eric Wallien, Shelbyville; 4, Kevin Knight Whiteland.

98 lbs.—Champion Carlos Mendoza, Whiteland; 2, Ed Dawson, Perry Meridian; 3, Monty Glover, Southport; 4, Joe Havlin, Eastern Hancock.

Summary of Team Standings

1, Perry Meridian—92; 2, Roncalli—82; 3, Whiteland—77; 4, Ben Davis—74; 5, Greenwood—72; 6, Shelbyville—55½; 7, Columbus North—46; 8, Southport—39; 9,

Franklin—37; 10, Eastern Hancock—24; 11, Brown County—22; 12, Morristown—20; 13, Triton Central—15; 14, Columbus East—14; 15, Center Grove—11; 16, Indpls. Washington—9; 17, Indian Creek—8; 18, Tri—6.

Officials: Steve Davis, William Dean, Larry Metzler, Rey Orosco

SOUTHMONT

Heavyweight-185 lbs. and over—Champion Rad Brewer, Clinton Prairie; 2, Brian Sparks, Crawfordsville; 3, Mark Jackson, Greencastle; 4, Troy Rice, Fountain Central.

185 lbs.—Champion Don Beech, Clinton Central; 2, Victor Vandivier, South Vermillion; 3, Jim Hobaugh, Seeger; 4, Mark Pitman, Lebanon.

177 lbs.—Champion Jeff Burdine, Lebanon; 2, John Busald, Western Boone; 3, David Salsman, South Putnam; 4, Paul O'Neal, Greencastle.

167 lbs.—Champion Troy Bryan, North Putnam; 2, Lee Carte, McCutcheon; 3, Mike Owens, South Putnam; 4, Darrin DeBard, Western Boone.

155 lbs.—Champion Mitch Powell, North Vermillion; 2, Matt Brown, North Putnam; 3, Rod Lane, Lebanon; 4, Scott Ferling, North Mongomery.

145 lbs.—Champion Dan McCloskey, Lebanon; 2, Chris Shoaf, Fountain Central; 3, John Rhoades, Western Boone; 4, Greg Board, Rockville.

138 lbs.—Champion Craig Richardson, Lebanon; 2, Gregory Lochkovic, Zionsville; 3, Mike Dennis, Fountain Central; 4, Keith Ginger, Southmont.

132 lbs.—Champion Scott McClain, Western Boone; 2, Randy Hash, McCutcheon; 3, Dave Johnson, Greencastle; 4, Dale Owens, Lebanon.

126 lbs.—Champion Dave Dewsnap, Greencastle; 2, David Stout, Cloverdale; 3, Rick Lynch, Covington; 4, Jeff Steidle, Clinton Prairie.

119 lbs.—Champion William Arnold, Zionsville; 2, Gary Douglas, North Montgomery; 3, Alan Carty, South Vermillion; 4, Chris Rhenihan, South Putnam.

112 lbs.—Champion Tim Hodges, Crawfordsville; 2, Yancie Welliever, North Montgomery; 3, Todd Chambers, Zionsville; 4, Kerry Randles, Covington.

105 lbs.—Champion Gary Hunter, Zionsville; 2, David Davis, South Vermillion; 3, Tim Servies, Crawfordsville; 4, Brian Haltom, Cloverdale.

98 lbs.—Champion Jamie Welliever, Southmont; 2, Jim Owens, Lebanon; 3, DeWayne Davis, Zionsville; 4, David Parker, South Putnam.

Summary of Team Standings

1, Lebanon—103; 2, Zionsville—78½; 3, Western Boone—51; 4, Greencastle—46½; 5, South Vermillion—43½; 6, Crawfordsville—40½; 7, North Montgomery—37; 8, (Tie) North Putnam—35 and South Putnam—35; 10, Clinton Prairie—32; 11, McCutcheon—30; 12, Fountain Central—29; 13, Southmont—27; 14, Cloverdale—21; 15, Clinton Central—20½; 16, North Vermillion—20; 17, Covington—15; 18, Seeger—13; 19, Rockville—6.

Officials: Robert Clements, John Grabhorn, John Williams, Charles Yanney

TWIN LAKES

Heavyweight-185 lbs. and over—Champion Chuck Clark, Kokomo; 2, Mike Etherington, Taylor; 3, Steve Tindall, Frankfort; 4, Tom Thomison, Northwestern.

185 lbs.—Champion Kelly Minnick, Logansport; 2, Christopher Spencer, Kokomo; 3, Fred Hadley, Lafayette Jefferson; 4, Guy Wilson, Northwestern.

177 lbs.—Champion Mike Koenes, Maconaquah; 2, Dallas Griswold, Lafayette Jefferson; 3, Mike Ginzel, Logansport; 4, Greg Johnson, Taylor.

167 lbs.—Champion Ron Comfort, Northwestern; 2, Robert Craw, Lafayette Jefferson; 3, Scott Wolf, Logansport; 4, Ron England, Taylor.

155 lbs.—Champion Jon Marley, Western; 2, Philip Hunley, Lafayette Jefferson; 3, Pat Canady, Northwestern; 4, Curt Maxson, Logansport.

145 lbs.—Champion Frank Patacsil, Logansport; 2, John Yim, West Lafayette; 3, Tim Meadows, Taylor; 4, Tim Foster, Western.

138 lbs.—Champion Mike Hollibaugh, Logansport; 2, Scott Eversole, Lafayette Jefferson; 3, Mike Rawles, Western; 4, John Kolb, Harrison (W. Lafayette).

132 lbs.—Champion Steve Bachman, Twin Lakes; 2, Marty Thayer, Lafayette Jefferson; 3, Bret Shepherd, Western; 4, Edward Reutebuch, Winamac.

126 lbs.—Champion Bill Misenheimer, Twin Lakes; 2, Jim Crain, Logansport; 3, David Chalmers, West Lafayette; 4, James Collum, Lafayette Jefferson.

119 lbs.—Champion Rich Shepherd, Western; 2, Tony Richardson, Lafayette Jefferson; 3, Mike Barrett, Taylor; 4, Brian Schrader, Lafayette Central Catholic.

112 lbs.—Champion Greg Swartz, Western; 2, Gary Knotts, Taylor; 3, William Richardson, Lafayette Jefferson; 4, Clark Fischbach, Benton Central.

105 lbs.—Champion Robert Floyd, Delphi; 2, Mike Fry, Pioneer, 3, James Parrott, Kokomo Haworth; 4, Bruce Tharp, Tri-Central.

98 lbs.—Champion Mark Doran, Lafayette Jefferson; 2, Kurtis Nethercutt, Twin Lakes; 3, Ladd Kitchel, Logansport; 4, Brian Weeks, Western.

Summary of Team Standings

1, Lafayette Jefferson—134½; 2, Logansport—118½; 3, Western—95½; 4, Taylor—71; 5, Twin Lakes—52½; 6, Northwestern—43; 7, Kokomo—36; 8, West Lafayette—24½; 9, Maconaquah—24; 10, Delphi—22; 11, Pioneer—15; 12, Frankfort—13; 13, Kokomo Haworth—11; 14, (Tie) Harrison (W. Lafayette)—8; Tri Central—8; Winamac—8; 17, Benton Central—6½; 18, Lafayette Central Catholic—6.

Officials: Edward Corazzi, Warren Eviston, James Troyer, Gary Weiss

SEMI-STATE—WRESTLING RESULTS

BLOOMINGTON SOUTH

Heavyweight-185 lbs. and over—Champion Mark Bless, Greenwood; 2, Rick Chitwood, Columbus North; 3, William Lahanis, Evansville Bosse; 4, Dave Cravens, Decatur Central.

185 lbs.—Champion Duane Lutgring, Roncalli; 2, Doug Abell, Southridge; 3, Pat Auxier, Madison; 4, Kevin LaFrance, Terre Haute South.

177 lbs.—Champion Tim Boots, Evansville Mater Dei; 2, John King, Seymour; 3, David Coultas, Tell City; 4, Dan Lulchuk, Bloomington North.

167 lbs.—Champion Thomas C. Doyle, Franklin; 2, Dwayne Koontz, Bloomington North; 3, Mike Holtkamp, Greensburg; 4, Mike Trusty, Southridge.

155 lbs.—Champion Dale Blubaugh, Bloomington North; 2, Greg Moheban, Shelbyville; 3, Todd Litten, Bloomington South; 4, Roger Reisz, Evansville Reitz.

145 lbs.—Champion Kevin Noel, Monrovia; 2, Richie Diggs, Decatur Central; 3, Brett Mann, Greenwood; 4, Brian Whipker, Columbus East.

138 lbs.—Champion Dean Blubaugh, Bloomington North; 2, John Barnett, Princeton; 3, Mike Barchet, Evansville Reitz; 4, Randy Gibbs, Batesville.

132 lbs.—Champion Charles Troiani, Terre Haute South; 2, Mark Garrett, Evansville North; 3, Dale Brown, Bloomington North; 4, Jeff Nolting, Seymour.

126 lbs.—Champion Larry Boots, Evansville Mater Dei; 2, Ronald Smith, Whiteland; 3, Jerimiah Brewer, Bloomington North; 4, Michael Hover, Edgewood.

119 lbs.—Champion Greg Davidson, Mooresville; 2, David Mendoza, Whiteland; 3, Jack Effner, Terre Haute South; 4, A.J. Lachowecki, Evansville Memorial.

112 lbs.—Champion Kevin Hayward, Mooresville; 2, Paul D. Hornaday, Whiteland; 3, Joe Schweizer, Evansville Reitz; 4, James Moffitt, Ben Davis.

105 lbs.—Champion Tony Morrow, Evansville Reitz; 2, Tony Schofield, Perry Meridian; 3, Bill Havlin, Eastern Hancock; 4, Mike Friedlander, Bloomington North.

98 lbs.—Champion Jeff Harp, Evansvills Reitz; 2, Mike Brown, Boonville; 3, Roy Monroe, Sullivan; 4, Ed Dawson, Perry Meridian.

Summary of Team Standings

1, Bloomington North—89½; 2, Evansville Reitz—65; 3, Whiteland—45; 4, Evansville Mater Dei—43; 5, Mooresville—41; 6, Terre Haute South—39½; 7, Greenwood—29½; 8, Franklin—22½; 9, (Tie) Roncalli—22 and Southridge—22; 11, Seymour—21; 12, Perry Meridian—20½; 13, Monrovia—20; 14, (Tie) Boonville—16 and Columbus North—16; 16, Princeton—15; 17, (Tie) Evansville North—14 and Shelbyville—14; 19, Madison—12; 20, (Tie) Bloomington South—11; Evansville Bosse—11; Tell City—11; 23, Greensburg—9½; 24, (Tie) Eastern Hancock—9 and Sullivan—9; 26, (Tie) Batesville—8; Ben Davis—8; Decatur Central—8; Edgewood—8; 30, Columbus East—6.

Officials: Steve Barnett, Gary Giessler,Richard James, Robert James, William Dean, Ken Jordan, James Cartwright, Donald Huffer, Steve Palmore

FORT WAYNE SNIDER

Heavyweight-185 lbs. and over—Champion Tom Dixon, Fort Wayne Dwenger; 2, John Good, Delta; 3, Dan Peckinpaugh, Muncie Southside; 4, Mark Hofer, Fairfield.

185 lbs.—Champion Lee Wilson, Fort Wayne South Side; 2, Marland Sands, Huntington North; 3, Kent Lefever, Columbia City; 4, Mike Atwood, Frankton.

177 lbs.—Champion Michael Rogers, Huntington North; 2, Rick Gill, Frankton; 3, Jon Burkey, Lakeland; 4, Vance Flosenzier, Plymouth.

167 lbs.—Champion David Palmer, Muncie Southside; 2, Wendell Wallace, Fort Wayne Concordia; 3, Steve Adams, Concord; 4, Matthew Werst, South Adams.

155 lbs.—Champion Greg Gadbury, Delta; 2, Matt Boyer, Fort Wayne Elmhurst; 3, Robert Rector, Muncie Northside; 4, Roland Smith, Northridge.

145 lbs.—Champion Todd Deutsch, Columbia City; 2, Robert Derbyshire, Harding; 3, Jeff Birkel, Muncie Northside; 4, Steve Schrock, Lakeland.

138 lbs.—Champion Steve Carter, Bellmont; 2, Dave Hatfield, Fort Wayne Northrop; 3, Thomas Leazotte, New Haven; 4, Jack Neal, Muncie Southside.

132 lbs.—Champion David Gibson, Marion; 2, Mike Showalter, Muncie Southside; 3, Brian Konger, Fort Wayne Wayne; 4, George Taylor, Fort Wayne South Side.

126 lbs.—Champion Chris Campbell, Delta; 2, James Harbin, Fort Wayne South Side; 3, Tony Johnson, Muncie Southside; 4, Richard Ridenour, Huntington North.

119 lbs.—Champion Mike Niccum, Delta; 2, Jeff Franze, Bellmont; 3, Cameron Macon, Fort Wayne Snider; 4, Carlton Smith, Muncie Central.

112 lbs.—Champion Lynn Fiechter, Adams Central; 2, Junior Miller, Yorktown; 3, Doug Campbell, Delta; 4, Barry Williams, Homestead.

105 lbs.—Champion Denny Faurote, Bellmont; 2, Kirby Glick, Lakeland; 3, Brad Kennedy, Delta; 4, Kevin Gundy, Elkhart Memorial.

98 lbs.—Champion Loren Bunnell, Fort Wayne Wayne; 2, Ian Kevin Kaiser, Fort Wayne Snider; 3, Vijay Kharbas, Fort Wayne Northrop; 4, Charles Thomas, Muncie Southside.

Summary of Team Standings

1, Delta—93; 2, Muncie Southside—69; 3, Bellmont—61½; 4, Huntington North—42½; 5, Fort Wayne South Side—41; 6, Fort Wayne Wayne—29½; 7, Columbia City—29; 8, Fort Wayne Snider—27; 9, Lakeland—26; 10, Frankton—24; 11, Fory Wayne Northrop—23; 12, (Tie) Adams Central—22; Fort Wayne Dwenger—22; Marion—22; 15, Muncie Northside—18; 16, (Tie) Fort Wayne Concordia—16 and Yorktown—16; 18, Harding—15; 19, Fort Wayne Elmhurst—14½; 20, (Tie) Concord—11; Elkhart Memorial—11; Plymouth—11; 23, New Haven—9; 24, Homestead—6½; 25, (Tie) Fairfield—6; Muncie Central—6; Northridge—6; South Adams—6.

Officials: Andrew Mihail, Lawrence McMillen, Ken Mirer, Michael Sacchini, Dean Sangalis, Robert Strieter, Marlowe Mullen, Patrick Newell, Frank Svarczkopf

MERRILLVILLE

Heavyweight-185 lbs. and over—Champion Bill Kime, Culver Military; 2, Bob Allison, Mishawaka; 3, Jeffrey Tharp, Hammond High; 4, Greg Coopwood, Calumet.

185 lbs.—Champion Kelly Minnick, Logansport; 2, Jerry Jackson, LaPorte; 3, Tom Menefee, Edison; 4, Stanley Potter, Hammond Morton.

177 lbs.—Champion Mike Koenes, Maconaquah; 2, Jim Wadkins, Calumet; 3, Steve Shonkwiler, North Liberty; 4, Edward Cleveland, Hammond High.

167 lbs.—Champion Dwayne Mitchell, South Bend Washington; 2, Robin Haddox, Chesterton; 3, Ron Comfort, Northwestern; 4, Jeff Dial, Mishawaka.

155 lbs.—Champion Benny Puntillo, Highland; 2, Jon Marley, Western; 3, Dennis Retzlaff, Hobart; 4, Jeffrey Howell, LaPorte.

145 lbs.—Champion Frank Patacsil, Logansport; 2, Guy Corbett, LaPorte; 3, Bob Tribble, Lake Central; 4, John Yim, West Lafayette.

138 lbs.—Champion Vincent Stigler, LaPorte; 2, Mitchel Kane, New Prairie; 3, Brian Graden, Crown Point; 4, Rick Daniels, Lake Central.

132 lbs.—Champion Mark Scott, LaPorte; 2, Steve Bachman, Twin Lakes; 3, Brad Knight, Lowell; 4, Greg Flisiak, Chesterton.

126 lbs.—Champion Sanford Swanson, South Bend Washington; 2, Pat Wittekind, Culver Military; 3, Eric Rhodes, Merrillville; 4, Bill Misenheimer, Twin Lakes.

119 lbs.—Champion David Lilovich, Michigan City Rogers; 2, Troy Coats, LaPorte; 3, Greg Dugger, Culver Military; 4, Mike Bartelmo, Valparaiso.

112 lbs.—Champion Greg Swartz, Western; 2, Gary Knotts, Taylor; 3, Mike Carter, Munster; 4, James Powell, Highland.

105 lbs.—Champion Kenneth Taroli, Hammond Gavit; 2, Steve Wittekind, Culver Military; 3, Raymond Holm, Michigan City Rogers; 4, Terry Spain, Hobart.

98 lbs.—Champion Steve Nyikos, Penn; 2, Don Brant, Hobart; 3, Francisco Maldonado, East Chicago Washington; 4, Mark Doran, Lafayette Jefferson.

Summary of Team Standings

1, LaPorte—88; 2, Culver Military—57½; 3, Logansport—44½; 4, South Bend Washington—40; 5, Western—33; 6, Michigan City Rogers—31½; 7, Hobart—30; 8, Highland—25; 9, Maconaquah—24; 10, Chesterton—22½; 11, Calumet—22; 12, Penn—20½; 13, Twin Lakes—20; 14, (Tie) Hammond Gavit—19 and Hammond High—19; 16, (Tie) Taylor—16 and Lake Central—16; 18, New Prairie—14; 19, North Liberty—13; 20, (Tie) Munster—11; Northwestern—11; Merrillville—11; East Chicago Washington—11; Edison—11; 25, (Tie) Crown Point—9 and Lowell—9; 27, (Tie) Hammond Morton—6; Valparaiso—6; West Lafayette—6; Lafayette Jefferson—6.

Officials: Charles Streetman, Jr., John Grabhorn, Edward Corazzi, James Beeson, John McGovern, Jr., Lou Hurrle, Jeff Lazo, Gary Weiss, Steve House

WARREN CENTRAL

Heavyweight-185 lbs. and over—Champion Jim Yanan, North Central; 2, Tim Hoff, Shenandoah; 3, Jeffrey Dwyer, Warren Central; 4, Rad Brewer, Clinton Prairie.

185 lbs.—Champion Roger Miller, Warren Central; 2, Jeffery Boolman, Lawrence North; 3, Michael Goodwin, New Castle; 4, Treci Spearman, Indpls. Attucks.

177 lbs.—Champion A. Tony Skinner, Anderson; 2, Michael Key, New Castle; 3, Lance LaPack, Franklin Central; 4, Pat Mahaffey, Warren Central.

167 lbs.—Champion John LaCrosse, North Central; 2, Jeff Alford, Beech Grove; 3, Scott Jones, Winchester; 4, Troy Bryan, North Putnam.

155 lbs.—Champion Kirby Kepner, Warren Central; 2, Mark Gregory, Beech Grove; 3, Matt Fulton, Noblesville; 4, Mitch Powell, North Vermillion.

145 lbs.—Champion Eric Cannaday, Noblesville; 2, Steve Kramarczyk, Carmel; 3, Michael Dye, Indpls. Arlington; 4, Brian Reske, Pendleton Heights.

138 lbs.—Champion Jim Austin, Carmel; 2, James McCall, Indpls. Marshall; 3, Grant Kimble, Indpls. Northwest; 4, Todd Weed, Pendleton Heights.

132 lbs.—Champion Steve Hunter, Franklin Central; 2, Kevin Carender, New Castle; 3, James McGinley, Indpls. Cathedral; 4, Steve Hayden, North Central.

126 lbs.—Champion Wally Bowles, Warren Central; 2, Art Merriweather, North Central; 3, Greg Hulse, Anderson; 4, John Mosier, Winchester.

119 lbs.—Champion Scott Harris, Beech Grove; 2, Scott Douglas, North Central; 3, Brad Eshelman, Pendleton Heights; 4, William Arnold, Zionsville.

112 lbs.—Champion Chris Davis, Pike; 2, Robert Jacob, Indpls. Howe; 3, Steve Tilton, Beech Grove; 4, Tim Hodges, Crawfordsville.

105 lbs.—Champion Gary Paquette, Warren Central; 2, Don Marstall, Highland (Anderson); 3, Glenn Glogas, Jay County; 4, Wes Woodard, Franklin Central.

98 lbs.—Champion Gregory Levell, Indpls. Technical; 2, Randy Davis, Pike; 3, Rick Yeary, Tipton; 4, DeWayne Davis, Zionsville.

Summary of Team Standings

1, Warren Central—107; 2, North Central—77½; 3, Beech Grove—57½; 4, New

Castle—42; 5, Pike—40½; 6, Franklin Central—40; 7, Carmel—33½; 8, Anderson—30; 9, Pendleton Heights—27; 10, Noblesville—24; 11, Indpls. Technical—21; 12, Winchester—17½; 13, (Tie) Highland (Anderson)—16; Lawrence North—16; Shenandoah—16; 16, Indpls. Marshall—14½; 17, Indpls. Howe—14; 18, Jay County—13; 19, Zionsville—12½; 20, Tipton—12; 21, Indpls. Northwest—11; 22, Indpls. Arlington—9½; 23, Indpls. Cathedral—9; 24, (Tie) Indpls. Attucks—8 and Clinton Prairie—8; 26, North Vermillion—6½; 27, (Tie) Crawfordsville—6 and North Putnam—6.

Officials: Terry Hitchcock, Robert Clements, Lawrence Warren, Marvin Campbell, Lynn Roberts, Warren Eviston, David Land, Don Henry, Larry Lyons

STATE WRESTLING RESULTS

SOUTHPORT

Heavyweight-185 lbs. and over—Champion Mark Bless, Greenwood; 2, Jim Yanan, North Central; 3, Bob Allison, Mishawaka; 4, Bill Kime, Culver Military.

185 lbs.—Champion Duane Lutgring, Roncalli; 2, Roger Miller, Warren Central; 3, Kelly Minnick, Logansport; 4, Lee Wilson, Fort Wayne South Side.

177 lbs.—Champion Tim Boots, Evansville Mater Dei; 2, A. Tony Skinner, Anderson; 3, Mike Koenes, Maconaquah; 4, Jim Wadkins, Calumet.

167 lbs.—Champion David Palmer, Muncie Southside; 2, John LaCrosse, North Central; 3, Dwayne Koontz, Bloomington North; 4, Robin Haddox, Chesterton.

155 lbs.—Champion Kirby Kepner, Warren Central; 2, Dale Blubaugh, Bloomington North; 3, Greg Gadbury, Delta; 4, Benny Puntillo, Highland.

145 lbs.—Champion Frank Patacsil, Logansport; 2, Guy Corbett, LaPorte; 3, Todd Deutsch, Columbia City; 4, Robert Derbyshire, Harding.

138 lbs.—Champion Dean Blubaugh, Bloomington North; 2, Jim Austin, Carmel; 3, Steve Carter, Bellmont; 4, Dave Hatfield, Fort Wayne Northrop.

132 lbs.—Champion Mark Scott, LaPorte; 2, Steve Hunter, Franklin Central; 3, Mike Showalter, Muncie Southside; 4, Mark Garrett, Evansville North.

126 lbs.—Champion Art Merriweather, North Central; 2, Chris Campbell, Delta; 3, Wally Bowles, Warren Central; 4, James Harbin, Fort Wayne South Side.

119 lbs.—Champion Mike Niccum, Delta; 2, Jeff Franze, Bellmont; 3, Greg Davidson, Mooresville; 4, David Lilovich, Michigan City Rogers.

112 lbs.—Champion Chris Davis, Pike; 2, Lynn Fiechter, Adams Central; 3, Kevin Hayward, Mooresville; 4, Greg Swartz, Western.

105 lbs.—Champion Kenneth Taroli, Hammond Gavit; 2, Denny Faurote, Bellmont; 3, Gary Paquette, Warren Central; 4, Tony Morrow, Evansville Reitz.

98 lbs.—Champion Gregory Levell, Indpls. Technical; 2, Ian Kevin Kaiser, Fort Wayne Snider; 3, Loren Bunnell, Fort Wayne Wayne; 4, Jeff Harp, Evansville Reitz.

Summary of Team Standings

1, Warren Central—56; 2, North Central—48; 3, Bloomington North—44; 4, Delta—42; 5, Bellmont—37½; 6, LaPorte—34; 7, Logansport—31½; 8, Muncie Southside—28½; 9, Hammond Gavit—22; 10, (Tie) Evansville Mater Dei—20 and Greenwood—20; 12, Indpls. Technical—19; 13, Pike—18½; 14, (Tie) Mooresville—18 and Roncalli—18; 16, Anderson—16½; 17, (Tie) Adams Central—16 and Franklin Central—16; 19, Fort Wayne Snider—14½; 20, Carmel—14; 21, Evansville Reitz—12½; 22, Fort Wayne

South Side—12; 23, (Tie) Maconaquah—11 and Mishawaka—11; 25, (Tie) Columbia City—9½ and Fort Wayne Wayne—9½.

Officials: Gary Giessler, Terry Hitchcock, Lou Hurrle, Robert James, Larry Lyons, John McGovern, Jr., Ken Mirer, Lynn Roberts, Michael Sacchini

STATE WRESTLING MEET

State wrestling meets were held by Indiana University with special permission by the IHSAA from 1922-1932.

PREVIOUS STATE WRESTLING CHAMPIONS

1933	Bloomington	1958-59	Indianapolis Shortridge
1934	E. C. Roosevelt—Bloomington	1959-60	Indianapolis Wood
1935	Hammond	1960-61	Indianapolis Wood
1936	Hammond	1961-62	Hammond High
1937	Hammond	1962-63	Hammond High
1938	Hammond Clark	1963-64	Southport
1939	Bloomington	1964-65	Indianapolis Arlington
1940	Southport	1965-66	South Bend Adams
1941	Bloomington	1966-67	Indianapolis Shortridge
1942	Bloomington	1967-68	Elkhart
1943	Bloomington	1968-69	Bloomington
1944-49	Discontinued	1969-70	Bloomington
1949-50	Bloomington	1970-71	Bloomington
1950-51	Southport	1971-72	Bloomington
1951-52	Indianapolis Technical	1972-73	Bloomington South
1952-53	Bloomington	1973-74	Muncie Northside
1953-54	Southport	1974-75	Muncie Southside
1954-55	Southport	1975-76	Indpls. Arsenal Technical
1955-56	South Bend Central	1976-77	Bloomington North
1956-57	Bloomington	1977-78	Bloomington South
1957-58	Indpls. Broad Ripple—Richmond	1978-79	Indpls. Arsenal Technical
		1979-80	Warren Central

WARREN CENTRAL HIGH SCHOOL

1979-80 State Wrestling Champions

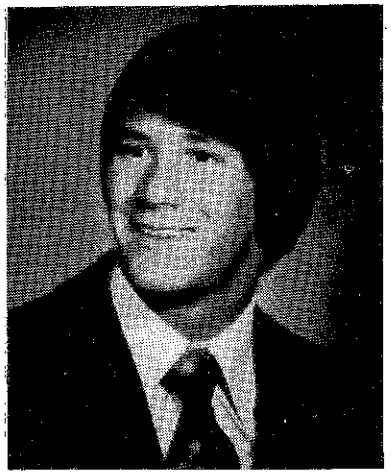

FRANK PATACSIL

Logansport High School

1979-80 Mumby Award Recipient

HAROLD F. MUMBY AWARD

After being a member of the 1924 Indiana University Big Ten championship wrestling team, Harold F. Mumby taught and coached at Bloomington High School from 1926 to 1946. During the twenty years of coaching he attained many outstanding feats including the coaching of ten state championship wrestling teams. His dedication to youth, as he inspired them to succeed through hard work and fair play, was recognized and respected by everyone.

The Indiana High School Wrestling Coaches Association presented the Harold F. Mumby Award from 1966-71 to the outstanding wrestler in the State Meet.

Beginning in 1972, the IHSAA Executive Committee sponsored the HAROLD F. MUMBY AWARD FOR MENTAL ATTITUDE to an outstanding participant in the State Wrestling Meet. The recipient of this plaque must be a senior who excels in mental attitude, scholarship, leadership and athletic ability in wrestling.

The following boys have received this award:

Year	Name	School
1971-72	John Hobbs	Shortridge High School
1972-73	Norman Hudson	Manchester High School
1973-74	Bud Palmer	Muncie Northside High School
1974-75	Vince Keszie	South Bend Jackson High School
1975-76	James Runyan	Elwood High School
1976-77	Nelson Almond	Ft. Wayne Elmhurst High School
1977-78	Mark Bradford	Valparaiso High School
1978-79	Ron Baker	Yorktown High School
1979-80	Frank Patacsil	Logansport High School

1979-80 FINANCIAL REPORT—WRESTLING
SECTIONALS

Center School	Attendance	Receipts	Expenditures	Balance	Centers	IHSAA Share/ Deficit (—)
Adams Central	1031	$ 1,194.50	$ 532.00	$ 662.50	$ 265.00	$ 397.50
Bloomington South	864	1,044.00	535.65	508.35	203.34	305.01
Brebeuf	377	432.50	447.00	14.50—		14.50—
Brookville	480	527.00	548.27	21.27—		21.27—
Brownsburg	288	326.00	376.00	50.00—		50.00—
Calumet	207	250.50	931.55	681.05—		681.05—
Carroll	566	650.00	599.36	50.64	20.26	30.38
Castle	354	417.00	718.65	301.65—		301.65—
Center Grove	553	613.50	546.40	67.10	26.84	40.26
Crown Point	137	493.50	744.10	250.60—		250.60—
Culver Military	258	301.00	516.56	215.56—		215.56—
Delphi	395	435.00	556.84	121.84—		121.84—
East Chicago Roosevelt	143	174.50	601.90	427.40—		427.40—
East Noble	327	372.50	459.50	87.00—		87.00—
Elkhart Memorial	536	602.00	430.94	171.06	68.42	102.64
Evansville Mater Dei	1096	1,400.80	959.31	441.49	176.60	264.89
Ft. Wayne Concordia	546	665.00	693.00	28.00—		28.00—
Ft. Wayne Wayne	446	515.00	578.06	63.06—		63.06—
Fountain Central	561	623.50	657.60	34.10—		34.10—
Franklin Central	591	693.50	497.44	196.06	78.42	117.64
Gary Wirt	403	450.50	865.50	415.00—		415.00—
Goshen	473	526.50	364.47	162.03	64.81	97.22
Greencastle	294	323.00	733.08	410.08—		410.08—
Greensburg	517	591.50	455.20	136.30	54.52	81.78
Hagerstown	423	483.50	596.42	112.92—		112.92—
Hammond	223	261.50	369.64	108.14—		108.14—
Highland	345	404.50	694.35	289.85—		289.85—

Center School	Attendance	Receipts	Expenditures	Balance	Centers	IHSAA Share/ Deficit (—)
Huntington North	345	295.00	506.95	211.95—		211.95—
Indpls. Howe	344	403.00	650.03	247.03—		247.03—
Jay County	446	511.00	516.99	5.99—		5.99—
Jeffersonville	236	289.00	648.30	359.30—		359.30—
Jennings County	216	236.00	360.90	124.90—		124.90—
Knightstown	361	411.50	479.53	68.03—		68.03—
Lafayette Jefferson	393	495.50	593.95	98.45—		98.45—
Lakeland	365	448.50	540.85	92.35—		92.35—
LaPorte	498	536.00	843.25	307.25—		307.25—
Lawrence Central	289	321.50	495.10	173.60—		173.60—
Lebanon	397	453.50	391.00	62.50	25.00	37.50
Logansport	494	590.00	424.30	165.70	66.28	99.42
Manchester	355	402.50	541.30	138.80—		138.80—
Marion	352	391.00	451.35	60.35—		60.35—
Mishawaka	501	600.50	521.14	79.36	31.74	47.62
Mooresville	665	755.50	517.15	238.35	95.34	143.01
Mt. Vernon	441	493.50	590.56	97.06—		97.06—
Mt. Vernon (Fortville)	432	441.00	369.11	71.89	28.76	43.13
Muncie Northside	277	319.50	577.60	258.10—		258.10—
Muncie Southside	952	1,085.00	449.00	636.00	254.40	381.60
New Castle	338	382.00	582.66	200.66—		200.66—
New Haven	567	630.50	647.80	17.30—		17.30—
Noblesville	720	770.00	581.55	188.45	75.38	113.07
North Knox	252	279.00	633.82	354.82—		354.82—
Pendleton Heights	607	647.50	576.45	71.05	28.42	42.63
Pike	379	427.50	557.49	129.99—		129.99—
Plymouth	269	299.50	436.00	136.50—		136.50—
Rensselaer Central	367	425.50	567.60	142.10—		142.10—
Shelbyville	410	465.00	492.40	27.40—		27.40—
South Bend Clay	160	189.00	439.75	250.75—		250.75—
Southmont	428	469.00	533.25	64.25—		64.25—
Southport	539	603.50	949.13	345.63—		345.63—
Southridge	614	717.00	701.75	15.25	6.10	9.15

Center School	Attendance	Receipts	Expenditures	Balance	Centers	IHSAA Share/ Deficit (—)
Taylor	554	554.00	511.05	42.95	17.18	25.77
Terre Haute South	340	402.00	395.65	6.35	2.54	3.81
Valparaiso	496	642.00	567.09	74.91	29.96	44.95
Wes-Del	231	247.50	416.50	169.00—		169.00—
Paid by IHSAA:						
Trophies						2,240.00—
Ribbons						435.84—
Totals	28064	$32,401.80	$36,067.09	$3,665.29—	$1,619.31	$7,960.44—

REGIONALS

Bloomington North	1903	$ 2,482.50	$ 1,471.55	$ 1,010.95	$ 252.74	$ 758.21
Calumet	1284	1,704.00	1,702.54	1.46	.58	.88
Castle	2220	2,853.00	1,319.70	1,533.30	383.33	1,149.97
Crown Point	1499	1,944.50	1,164.29	780.21	195.05	585.16
Ft. Wayne Concordia	1959	2,562.50	1,243.75	1,318.75	329.69	989.06
Ft. Wayne Snider	2676	3,471.00	1,763.80	1,707.20	426.80	1,280.40
Indpls. Howe	1900	2,484.00	1,180.47	1,303.53	325.88	977.65
LaPorte	1305	1,645.50	1,383.15	262.35	65.59	196.76
Muncie Northside	1840	2,390.00	1,025.90	1,364.10	341.02	1,023.08
New Castle	1604	2,004.00	1,103.11	900.89	225.22	675.67
NorthWood	1803	2,306.50	1,265.19	1,041.31	260.33	780.98
Pike	1490	1,974.00	821.30	1,152.70	288.17	864.53
Seymour	970	1,225.00	1,398.93	173.93—		173.93—
Shelbyville	1708	2,224.00	914.02	1,309.98	327.50	982.48
Southmont		2,055.50	1,189.18	866.32	216.58	649.74
Twin Lakes	1482	1,860.00	978.35	881.65	220.41	661.24
Paid by IHSAA:						
Ribbons						224.00—
Totals	25643	$35,186.00	$19,925.23	$15,260.77	$3,858.89	$11,177.88

SEMI-STATES

Center School	Attendance	Receipts	Expenditures	Balance	Particip. Schools	IHSAA Share/ Deficit (—)
Bloomington South	3035	$ 4,447.75	$ 1,983.35	$ 2,464.40	$2,080.00	$ 384.40
Ft. Wayne Snider	4062	5,981.00	2,505.39	3,475.61	1,842.00	1,633.61
Merrillville	3043	4,454.00	2,680.00	1,774.00	2,034.00	260.00—
Warren Central	3045	4,587.50	2,168.22	2,419.28	1,722.00	697.28
Paid by IHSAA:						
Ribbons						27.39—
Totals	13185	$19,470.25	$9,336.96	$10,133.29	$7,678.00	$2,427.90

STATE

Southport	13770	$23,191.80	$ 7,239.70	$15,952.10	$3,112.00	$12,840.10
Paid by IHSAA:						
Trophies						408.00—
Medals						238.77—
Misc. Exp.						517.86—
Total						$11,675.47

SERIES SUMMARY:

Sectional Deficit	$ 7,960.44
Regional	11,177.88
Semi-State	2,427.90
State	11,675.47
Total	$17,320.81

Basketball—Girls

Southport High School, coached by Marilyn Ramsey, captured the Fifth Annual Indiana High School Athletic Association Girls Basketball Championship in a wild 67-63 overtime triumph over Columbus East High School. The tourney was held at Market Square Arena for the first time on February 23, 1980.

Columbus East, who was on the verge of sweeping its first crown as well as avenging a two-point regular season loss to the Cardinals, had its hopes dashed by Laura Kreiger's 15-foot desperation heave just prior to the regulation buzzer to send the game into overtime tied at 57 all. Southport then outscored the Olympians, 10-6, in the extra session to wrap up the championship. Amy Metheny led the Cardinal assault with 28 points, 6 assists and 6 rebounds in the first overtime championship game in the history of the tourneys and the first state championship for Southport.

Columbus East's Maria Stack, poured in 42 points in the championship game, which shattered the 1977 single game mark of 36 set by LaTaunya Pollard of East Chicago Roosevelt. Stack's two-game total of 70 points also broke Pollard's record of 54.

Southport earned their way to the final game by routing undefeated Marion 73-55 in the morning game. Columbus East, behind Maria Stack's 28 points, downed Twin Lakes 50-41 in the second semi-final game.

The Executive Committee unanimously selected Amy Metheny of Southport as the recipient of the Mental Attitude Award.

A total of 391 high schools and 4,552 girls participated in the state tournament series program.

SECTIONAL RESULTS—GIRLS

BARR-REEVE: Barr-Reeve 53-33 Mitchell; Loogootee 46-28 North Daviess; Bedford-North Lawrence 60-45 Shoals; Loogootee 49-30 Barr-Reeve; Loogootee 52-41 Bedford-North Lawrence. OFFICIALS: William Harris, Sherrel Helmerich, Terry Fisher, Michael Kerby.

BATESVILLE: Batesville 63-51 Milan; Immaculate Conception Academy 44-26 Laurel; South Ripley 52-45 (O.T.) Jac-Cen-Del; Batesville 61-39 Immaculate Conception Academy; Batesville 60-49 South Ripley. OFFICIALS: Dwight Nelson, William Pratt, Donald Harman, Jack Taylor.

BEECH GROVE: Beech Grove 47-45 Roncalli; Franklin Central 43-38 Indpls. Howe; Indpls. Manual 46-43 Beech Grove; Franklin Central 39-36 Indpls. Manual. OFFICIALS: Sue Agnew, Merrill Collins, Thomas Windler, Douglas Coddington, Sue Gandolph.

BELLMONT: South Adams 44-35 Norwell; Bellmont 70-48 Bluffton; Southern Wells 53-48 Jay County; South Adams 49-18 Adams Central; Bellmont 58-41 Southern Wells; Bellmont 48-41 South Adams. OFFICIALS: James E. Lee, Clark Hamilton, John Sorg, William Etzler.

BLOOMINGTON NORTH: Martinsville 67-39 Edgewood; Brown County 41-34 Owen Valley; Bloomington North 45-41 Bloomington South; Martinsville 57-49 (O.T.) Brown County; Martinsville 59-41 Bloomington North. OFFICIALS: William Shobe, Denis Ward, William Fields, Michael Hayes.

BLUE RIVER VALLEY: Wapahani 40-39 Blue River Valley; Cowan 34-27 Union

(Modoc); New Castle 43-27 Shenandoah; Wapahani 63-17 Cowan; New Castle 38-36 Wapahani. OFFICIALS: Bill Bullerdick, Gene Marsh, Charles Beswick, Mike Alford.

BOONVILLE: Boonville 74-19 Cannelton; Castle; 65-22 Tecumseh; Tell City 50-35 Heritage Hills; Boonville 45-26 Castle; Boonville 44-28 Tell City. OFFICIALS: Sister Nancy Reynolds, Gary Leistner, Kenneth Wempe, Darryl Frazer.

BROWNSTOWN CENTRAL: Jennings County 80-24 Crothersville; Seymour 67-42 Brownstown Central; West Washington 42-15 Medora; Jennings County 65-50 Seymour; Jennings County 84-41 West Washington. OFFICIALS: Barbara Guhl, Tereasa Miller, Michael McCarty, Forrest Herron.

CASS: Peru 56-31 Maconaquah; Pioneer 42-26 Cass; Logansport 83-36 North Miami; Pioneer 49-37 Peru; Pioneer 41-38 Logansport. OFFICIALS: Tom Simler, Larry Fultz, John Grice, Jacob Burton.

CENTRAL (Switz City): Eastern (Bloomfield) 60-31 Worthington; Central 45-22; L & M; Bloomfield 48-28 Linton-Stockton; Eastern (Bloomfield) 42-27 Central; Bloomfield 47-45 Eastern (Bloomfield). OFFICIALS: Don Shiflet, Danny Shields, James Ochs, Steven Willett.

CHURUBUSCO: Homestead 45-39 Churubusco; Columbia City 70-53 Carroll (Fort Wayne); Whitko 46-44 Homestead; Columbia City 68-53 Whitko. OFFICIALS: Douglas Bauman, Dick Kierstead, Don Resler, Robert Boyle.

CLAY CITY: Clay City 41-34 Union (Dugger); Shakamak 49-29 Staunton; Sullivan 54-51 North Central (Farmersburg); Clay City 41-34 Shakamak; Sullivan 53-32 Clay City. OFFICIALS: Gary Byrer, Joseph Reed, Rex Nichols, John Belskamper.

CONNERSVILLE: Union County 44-36 Tri; Connersville 82-34 Cambridge City; Richmond 60-39 Centerville; Connersville 67-39 Union County; Connersville 65-54 Richmond. OFFICIALS: G.R. Honchell, Ronald Baker, Bill Wullner, John Laugle.

CRAWFORD COUNTY: North Harrison 45-36 South Central (Elizabeth); Paoli 37-34 Perry Central; Corydon 58-49 Crawford County; North Harrison 51-19 Lanesville; Paoli 57-39 Corydon; Paoli 53-42 North Harrison. OFFICIALS: John Lyskowinski, Frank Hobson, William Guthrie, Roger Niehaus, Don Etienne.

DECATUR CENTRAL: Southport 79-60 Indpls. Washington; Perry Meridian 67-27 Decatur Central; Ben Davis 54-47 (O.T.) Speedway; Southport 66-53 Perry Meridian; Southport 69-62 Ben Davis. OFFICIALS: Max Cameron, Jim Fish, Don Criswell, Curt Myers.

EAST CENTRAL: East Central 70-40 South Dearborn; Rising Sun 54-53 Brookville; Lawrenceburg 32-28 Switzerland County; East Central 57-40 Rising Sun; East Central 42-41 Lawrenceburg. OFFICIALS: Carol Gibson, Patrick Parks, Dale Goodwin, Daniel Moore.

EDISON (Lake Station): Hobart 45-44 Edison (Lake Station); Merrillville 35-32 Andrean; Crown Point 60-34 River Forest; Calumet 43-32 Lowell; Hobart 47-39 Merrillville; Crown Point 37-28 Calumet; Crown Point 53-42 Hobart. OFFICIALS: Bob Marcinek, Bob Lucero, Michael Hart, James Anderson.

ELKHART CENTRAL: Elkhart Central 56-49 Northridge; Goshen 54-47 Penn; Elkhart Memorial 52-37 Elkhart Central; Elkhart Memorial 51-43 Goshen. OFFICIALS: Robert DeBroka, Dan Robinson, Sr., James Kowalski, Wayne Targgart.

EMINENCE: Cloverdale 46-28 Eminence; South Putnam 53-43 Monrovia; Greencastle 47-45 Mooresville; Cloverdale 65-61 (O.T.) South Putnam; Greencastle 60-41 Cloverdale. OFFICIALS: Emerson Klein, Jimmie Onken, Keith Klein, Ronald Shiflet.

EVANSVILLE CENTRAL: Ev. North 46-41 Ev. Reitz; Ev. Harrison 27-24 Ev. Mater Dei; Ev. Central 49-47 Ev. Reitz Memorial; Ev. Bosse 50-44 Ev. North; Ev. Central 40-28 Ev. Harrison; Ev. Bosse 62-41 Ev. Central. OFFICIALS: Richie Moore, James Reid, Gerald Weedman, Melvin Redman.

FLOYD CENTRAL: Providence 63-61 Salem; Floyd Central 64-15 Eastern (Pekin); Jeffersonville 58-47 (O.T.) New Albany; Floyd Central 62-36 Providence; Jeffersonville 47-46 Floyd Central. OFFICIALS: Glen Clemons, Ronald Nelson, Allan Snyder, Donald Shields, Jim Roberts.

FORT WAYNE SNIDER: F.W. Dwenger 64-45 F.W. Snider; F.W. South Side 44-31 Woodlan; F.W. Concordia 52-36 F.W. Northrop; F.W. Dwenger 62-58 (4 O.T.) F.W. North Side; F.W. South Side 40-27 Concordia; F.W. Dwenger 52-46 F.W. South Side. OFFICIALS: Tom Crouch, Dave Vendrely, Dean Domer, Tomas Jerles.

FRANKFORT: Frankfort 40-36 Tri-Central; Clinton Central 32-31 Rossville; Tipton 53-44 Clinton Prairie; Clinton Central 34-29 Frankfort; Clinton Central 25-22 Tipton. OFFICIALS: Jerry Christie, David Ehman, Steven Brown, Arnett Cooper.

GARRETT: Garrett 55-29 Fremont; Leo 72-34 Eastside; Hamilton 41-37 Angola; Garrett 46-28 DeKalb; Leo 66-40 Hamilton; Leo 55-38 Garrett. OFFICIALS: Reginald Cheatham, Dale VanHouten, Jim Thomas, Sue Ross.

GARY ROOSEVELT: Gary Mann 50-37 Gary Emerson; Gary West Side 58-32 Gary Wallace; Gary Roosevelt 63-35 Gary Wirt; Gary West Side 51-42 Gary Mann; Gary Roosevelt 43-26 Gary West Side. OFFICIALS: Douglas James, Janet Maginot, Daniel Yagodnik, Joseph Bomersback.

GIBSON SOUTHERN: North Posey 66-53 Princeton; Mt. Vernon 54-48 Gibson Southern; Oakland City Wood 41-34 Ev. Day School; North Posey 47-43 (O.T.) Mt. Vernon; North Posey 60-31 Oakland City Wood. OFFICIALS: Norman Chestnut, Robert Maxey, James L. Vaal, James Steimel.

GREENFIELD-CENTRAL: Mt. Vernon (Fortville) 59-5 Morton Memorial; Greenfield-Central 48-22 New Palestine; Knightstown 40-24 Eastern Hancock; Greenfield-Central 41-40 Mt. Vernon (Fortville); Knightstown 54-43 Greenfield-Central. OFFICIALS: Richard Hall, Kathryn Russell, David Childress, Marianne Lafferty, Dennis Dodd.

GREENWOOD: Whiteland 53-40 Indian Creek; Center Grove 48-44 Greenwood; Franklin 69-15 Edinburgh; Center Grove 46-39 Whiteland; Franklin 80-47 Center Grove. OFFICIALS: Joseph Gilliland, Richard Foxen, Jim Wells, Bob Harvey.

HAMMOND MORTON: Clark 46-17 Technical; Hammond 53-38 Gavit; Noll 34-27 Morton; Hammond 53-34 Clark; Noll 45-39 Hammond. OFFICIALS: Richard Boer, Thomas May, Ron Waisnora, Christopher Nicolini.

HARDING: F.W. Wayne 44-22 F.W. Elmhurst; Harding 30-24 New Haven; F.W. Luers 66-49 Heritage; F.W. Wayne 45-29 Harding; F.W. Luers 53-34 F.W. Wayne. OFFICIALS: James Overmyer, Jerry Alberson, Joe Spaulding, James Hackman, Sr.

HAUSER: Columbus North 45-26 South Decatur; Columbus East 50-36 Greensburg; Hauser 37-27 North Decatur; Columbus East 57-52 Columbus North; Columbus East 54-38 Hauser. OFFICIALS: Gary Eaglin, J. Robert Benner, Ronald Tackett, James Helms.

INDIANAPOLIS TECHNICAL: Arsenal Technical 55-37 Northwest; Attucks 49-23 Ritter; Scecina 58-54 Shortridge; Arsenal Technical 55-47 Attucks; Arsenal Technical 75-63 Scecina. OFFICIALS: Don Nester, Dennis Reimold, Larry Hunt, Robert Colvin.

JASPER: Forest Park 60-42 Northeast Dubois; Marian Heights Academy 36-34 Southridge; Springs Valley 49-36 Pike Central; Jasper 62-46 Forest Park; Springs

Valley 52-48 (O.T.) Marian Heights Academy; Jasper 75-29 Springs Valley. OFFICIALS: Ronald Grimes, Gary Seitzinger, Phillip Tincher, Jack Behme.

KNOX: Knox 59-38 LaCrosse; Oregon-Davis 38-35 South Central (Union Mills); North Judson 47-29 Kouts; Oregon-Davis 46-37 Knox; Oregon-Davis 52-38 North Judson. OFFICIALS: Jon Davenport, Frank DeSantis, Dale Cramer, David Emery.

LAVILLE: LaVille 34-32 New Prairie; Glenn 55-39 North Liberty; Plymouth 46-41 (O.T.) LaVille; Glenn 41-39 Plymouth. OFFICIALS: Robert Reed, John Hale, Richard Freeman, Elden Reinhold.

MADISON HEIGHTS: Highland (Anderson) 42-18 Frankton; Alexandria-Monroe 48-25 Lapel; Anderson 46-42 Madison Heights; Pendleton Heights 41-21 Elwood; Highland (Anderson) 49-36 Alexandria-Monroe; Anderson 48-37 Pendleton Heights; Highland (Anderson) 48-41 Anderson. OFFICIALS: Larry Alsip, Joseph Wiley, Joe Nugen, Jerry Springer.

MICHIGAN CITY ROGERS: Elston 74-37 Westville; LaPorte 76-28 Marquette; Rogers 64-53 Elston; Rogers 45-43 LaPorte. OFFICIALS: Michael DeVault, Robert Francis, Albert DeRue, John Gassensmith.

MISHAWAKA: S.B. Riley 51-34 Mishawaka; S.B. Clay 48-37 S.B. Washington; S.B. Adams 59-33 S.B. St. Joseph's; S.B. LaSalle 60-31 S.B. Riley; S.B. Adams 49-42 S.B. Clay; S.B. LaSalle 29-27 S.B. Adams. OFFICIALS: Don O'Connor, Cecil Bontreger, Cary Schnick, Dale Blosser.

MISSISSINEWA: Oak Hill 38-31 Mississinewa; Madison Grant 45-41 Marion Bennett; Marion 59-45 Blackford; Oak Hill 35-29 Eastbrook; Marion 56-40 Madison-Grant; Marion 65-47 Oak Hill. OFFICIALS: Bob Harding, Dwight Singer, Jr., Thomas Spice, David Avery.

MUNSTER: Lake Central 58-14 Hanover Central; Highland 48-30 Whiting; Munster 46-36 E.C. Roosevelt; E.C. Washington 59-24 Griffith; Highland 44-25 Lake Central; Munster 47-36 E.C. Washington; Highland 34-31 Munster. OFFICIALS: Sue Dufrane, Robert Graczyk, J. Ray Shrader, Jr., Opal Courtney.

NORTH CENTRAL (Indpls.): Brebeuf 70-38 Pike; North Central 54-12 Indiana School for the Deaf; Chatard 61-47 Broad Ripple; North Central 53-39 Brebeuf; North Central 50-28 Chatard. OFFICIALS: Roger Holder, Jerry Greenlee, Barbara Michael, Kenneth Whisman.

NORTHFIELD: Southwood 45-44 (2 O.T.) Huntington Catholic; Northfield 56-53 (O.T.) Huntington North; Wabash 52-51 Manchester; Northfield 73-61 Southwood; Northfield 62-45 Wabash. OFFICIALS: Jim Cox, Paul Siebenmorgen, David Raabe, Charles Niverson.

NORTHWESTERN: Eastern (Greentown) 44-43 Northwestern; Western 47-40 Kokomo Haworth; Taylor 47-43 Kokomo; Western 49-40 Eastern (Greentown); Western 61-32 Taylor. OFFICIALS: David Long, Charles Hadley, James Campbell, Mike Crouch.

NORTHWOOD: NorthWood 52-42 Fairfield; Bremen 53-23 Jimtown; NorthWood 65-25 Bethany Christian; Bremen 50-38 NorthWood. OFFICIALS: Ed Christoffel, Thomas Howard, Jay Smith, John Fetters.

PLAINFIELD: Brownsburg 61-53 (O.T.) Avon; Tri-West Hendricks 41-33 Plainfield; Cascade 47-45 Danville; Brownsburg 48-42 Tri-West Hendricks; Brownsburg 44-31 Cascade. OFFICIALS: Judith Schneider, Wendell Baker, Chuck Weinkauf, Cheryl Johnson.

PORTAGE: Chesterton 62-28 Boone Grove; Valparaiso 39-35 Portage; Hebron 35-22 Wheeler; Washington Twp. 48-27 Morgan Twp.; Chesterton 52-45 Valparaiso;

Washington Twp. 64-46 Hebron; Chesterton 65-31 Washington Twp. OFFICIALS: Paul Danko, Mike Waisnora, Robert Markovich, Herbert Hicks.

RANDOLPH SOUTHERN: Randolph Southern 40-39 Winchester; Hagerstown 34-30 Northeastern; Monroe Central 65-38 Union City; Randolph Southern 39-27 Hagerstown; Monroe Central 43-41 Randolph Southern. OFFICIALS: Larry Sintz, G. Michael Turner, Michael Davis, Robert Stanley.

ROCHESTER: Kewanna 70-61 Winamac; Caston 47-22 Culver Girls Academy; Culver Community 62-54 Rochester; Kewanna 48-39 Caston; Culver Community 61-38 Kewanna. OFFICIALS: Dale Chism, Carl Dittfield, Walter Smith, Jr., Dennis Barnhisel.

SCOTTSBURG: Madison 50-47 Austin; Southwestern (Hanover) 58-32 New Washington; Scottsburg 76-20 Madison Shawe; Madison 70-31 Southwestern (Hanover); Madison 78-48 Scottsburg. OFFICIALS: McKee Munk, Richard Granger, Bruce Mayfield, Ronald Mahan, Everett Shields.

SEEGER: Covington 41-21 Fountain Central; Benton Central 60-33 Seeger; Covington 53-35 Attica; Benton Central 67-44 Covington. OFFICIALS: Victor Combs, James Coddington, Patty Minnick, Larry Mazur.

SILVER CREEK: Silver Creek 47-39 Clarksville; Borden 46-37 Charlestown; Silver Creek 40-33 Henryville; Borden 57-37 Silver Creek. OFFICIALS: Lowell DePoy, James Roberts, Michael Gardner, Bill Amerson.

SOUTH KNOX: Washington 53-28 Washington Catholic; Vincennes Lincoln 49-27 North Knox; South Knox 45-42 Vincennes Rivet; Vincennes Lincoln 52-18 Washington; Vincennes Lincoln 46-43 South Knox. OFFICIALS: Robert E. Davis, Kenneth Hudson, David Jarrett, Robert Brumley.

SOUTH NEWTON: Kankakee Valley 38-36 (O.T.) Tri-County; South Newton 66-36 North Newton; Kankakee Valley 45-40 Rensselaer; South Newton 50-28 Kankakee Valley. OFFICIALS: Steve Beres, Donald Lackovitch, Gary Langley, Howard Gauger.

SOUTH VERMILLION: Rosedale 41-34 Montezuma; Rockville 52-28 South Vermillion; North Vermillion 47-45 Turkey Run; Rockville 49-25 Rosedale; Rockville 46-32 North Vermillion. OFFICIALS: Greta Hawvermale, Denna Simpson, Deborah Swearingen, Russell Drollinger.

TRITON CENTRAL: Triton Central 40-33 Morristown; Shelbyville 50-16 Southwestern (Shelbyville); Rushville 59-19 Waldron; Shelbyville 55-53 (3 O.T.) Triton Central; Rushville 57-36 Shelbyville. OFFICIALS: John Patterson, William Locker, Richard Marquess, Lanny Rossman.

TWIN LAKES: North White 53-50 Carroll (Flora); Twin Lakes 84-34 Frontier; West Central 44-39 Delphi; Twin Lakes 62-47 North White; Twin Lakes 49-45 West Central. OFFICIALS: Ken Keller, Mark Hyman, Robert Pearson, Charles Redinger.

WARREN CENTRAL: Arlington 58-51 Lawrence North; Marshall 56-49 Cathedral; Warren Central 71-32 Lawrence Central; Marshall 53-51 Arlington; Warren Central 49-45 Marshall. OFFICIALS: Sandra Lambur, Jerome Vincent, John Adams, Clarence Crain.

WARSAW: Warsaw 66-34 Wawasee; Argos 39-38 Triton; Warsaw 71-34 Tippecanoe Valley; Warsaw 63-22 Argos. OFFICIALS: Charles Burchette, Fred Hamilton, Ken Eller, Tim Smith.

WESTERN BOONE: Western Boone 62-41 Southmont; Crawfordsville 46-41 Lebanon; North Montgomery 61-40 North Putnam; Western Boone 65-36 Crawfordsville; North Montgomery 54-49 Western Boone. OFFICIALS: Jennifer

Patterson, Patty Broderick, Betty Nissley, Theresia Wynns.

WESTFIELD: Carmel 57-35 Westfield; Zionsville 48-30 Hamilton Southeastern; Noblesville 58-50 Hamilton Heights; Carmel 48-25 Sheridan; Noblesville 49-34 Zionsville; Carmel 40-30 Noblesville. OFFICIALS: Rudy Williams, Mike Padfield, Kenneth Cobb, Steven Smith.

WEST LAFAYETTE: McCutcheon 55-47 Jefferson; Harrison 41-35 Central Catholic; McCutcheon 61-41 West Lafayette; McCutcheon 47-30 Harrison. OFFICIALS: Harry Northington, David Sheets, Robert Clark, David Pruett.

WEST NOBLE: Westview 55-22 West Noble; Lakeland 59-50 Prairie Heights; East Noble 51-42 Central Noble; Lakeland 56-47 Westview; East Noble 44-42 Lakeland. OFFICIALS: Don Neupauer, Mark Tulchinsky, Edward Koors, Fred Mohri.

WEST VIGO: Brazil 61-47 West Vigo; Terre Haute North 71-51 VanBuren; Brazil 71-45 Terre Haute South; Brazil 56-49 Terre Haute North. OFFICIALS: John Tucker, John Gentry, Richard Youmans, Richard Kay.

YORKTOWN: Delta 51-35 Yorktown; Muncie Northside 73-22 Muncie Burris; Wes-Del 56-38 Muncie Southside; Delta 54-24 Muncie Central; Muncie Northside 56-48 Wes-Del; Muncie Northside 65-42 Delta. OFFICIALS: James Frank, Douglas Wicker, Joe Edmonds, Terry Shafer.

REGIONAL RESULTS—GIRLS

ANDERSON: Highland (Anderson) 65-39 New Castle; Muncie Northside 42-40 Clinton Central; Highland (Anderson) 68-43 Muncie Northside. OFFICIALS: Fred Mohri, Dennis Barnhisel, Douglas Bauman, Denna Simpson, Carol Gibson, Dale Chism.

CENTER GROVE: Southport 71-48 Brownsburg; Franklin Central 56-47 Franklin; Southport 42-28 Franklin Central. OFFICIALS: Dave Avery, Russell Drollinger, Robert Stanley, Larry Sintz, Max Cameron, Larry Alsip.

COLUMBUS NORTH: Jennings County 55-50 Batesville; Columbus East 61-55 East Central; Columbus East 49-46 Jennings County. OFFICIALS: Roger Niehaus, Dwight Nelson, Ronald Grimes, John Gentry, Gary Leistner, William Shobe.

EAST CHICAGO WASHINGTON: Crown Point 35-31 (O.T.) Highland; Gary Roosevelt 54-32 Hammond Noll; Gary Roosevelt 56-33 Crown Point. OFFICIALS: Michael DeVault, Robert Francis, Don Neupauer, Dale Blosser, Frank DeSantis, Don O'Connor.

ELKHART CENTRAL: Elkhart Memorial 54-51 Glenn; South Bend LaSalle 50-38 Bremen; South Bend LaSalle 46-38 Elkhart Memorial. OFFICIALS: Opal Courtney, Bob Lucero, Herbert Hicks, Edward Koors, Daniel Yagodnik, Ken Keller.

FLOYD CENTRAL: Madison 54-53 Jeffersonville; Paoli 50-42 Borden; Paoli 52-44 Madison. OFFICIALS: Bill Wullner, Jack Behme, Darryl Frazer, Jennifer Patterson, Theresia Wynns, Richie Moore.

FORT WAYNE NORTHROP: F.W. Luers 67-42 Bellmont; Leo 71-55 F.W. Dwenger; F.W. Luers 47-41 Leo. OFFICIALS: David Long, Mark Tulchinsky, Dan Robinson, Sr., Elden Reinhold, Robert Reed, Tom Crouch.

GIBSON SOUTHERN: Evansville Bosse 53-45 North Posey; Boonville 43-41 Jasper; Boonville 59-56 (2 O.T.) Evansville Bosse. OFFICIALS: Gary Byrer, Ronald Shiflet, James Steimel, Michael Hayes, Don Shiflet, Robert Maxey.

GREENCASTLE: Sullivan 52-50 Rockville; Greencastle 51-46 Brazil; Greencastle 49-

42 Sullivan. OFFICIALS: Joseph Gilliland, William Harris, Melvin Redman, Tereasa Miller, Barbara Guhl, Sister Nancy Reynolds.

HUNTINGTON NORTH: Western 50-39 Northfield; Marion 66-34 Pioneer; Marion 53-32 Western. OFFICIALS: Jay C. Smith; James E. Lee, Wayne Targgart, David Emery, Judith Schneider, Reginald Cheatham.

MT. VERNON (Fortville): Knightstown 54-52 Connersville; Monroe Central 52-47 Rushville; Knightstown 56-39 Monroe Central. OFFICIALS: Robert Boyle, Larry Mazur, David Pruett, Victor Combs, Greta Hawvermale, Curt Myers.

NORTH MONTGOMERY: Twin Lakes 61-49 North Montgomery; McCutcheon 52-38 Benton Central; Twin Lakes 47-45 McCutcheon. OFFICIALS: Don Nester, Barbara Michael, Sue Agnew, John Tucker, Cheryl Johnson, Bob Marcinek.

VALPARAISO: South Newton 52-42 Oregon-Davis; Chesterton 44-38 Michigan City Rogers; South Newton 53-52 Chesterton. OFFICIALS: Jim Cox, Robert DeBroka, John Gassensmith, Richard Freeman, Jon Davenport, James Anderson.

WARREN CENTRAL: North Central 34-32 Carmel; Warren Cental 49-39 Arsenal Technical; North Central 40-36 Warren Central. OFFICIALS: Mike Crouch, William Fields, Richard Hall, Marianne Lafferty, Harry Northington, Jerry Christie.

WARSAW: Columbia City 62-52 Culver Community; Warsaw 68-41 East Noble; Warsaw 65-61 Columbia City. OFFICIALS: Sue Ross, Christopher Nicolini, Steve Beres, Howard Gauger, Susan Dufrane, Richard Boer.

WASHINGTON: Vincennes Lincoln 48-35 Bloomfield; Loogootee 45-35 Martinsville; Loogootee 55-38 Vincennes Lincoln. OFFICIALS: Bruce Mayfield, Glen Clemons, Lowell DePoy, Donald Shields, John Lyskowinski, McKee Munk.

SEMI-STATE RESULTS—GIRLS

BEDFORD-NORTH LAWRENCE: Columbus East 46-42 Loogootee; Boonville 50-49 (O.T.) Paoli; Columbus East 66-43 Boonville. OFFICIALS: Greta Hawvermale, Larry Sintz, Mike Crouch, Carol Gibson, Judith Schneider, Don Nester.

BEN DAVIS: North Central 43-33 Knightstown; Southport 68-52 Greencastle; Southport 70-57 North Central. OFFICIALS: Richie Moore, Darryl Frazer, Larry Alsip, Harry Northington, David Emery, Sister Nancy Reynolds.

BENTON CENTRAL: Twin Lakes 63-48 Gary Roosevelt; South Newton 51-48 Highland (Anderson); Twin Lakes 55-50 South Newton. OFFICIALS: Cheryl Johnson, Michael DeVault, Reginald Cheatham, Sue Ross, Theresia Wynns, Jennifer Patterson.

FORT WAYNE NORTHROP: Marion 53-44 South Bend LaSalle; Fort Wayne Luers 67-48 Warsaw; Marion 53-50 Fort Wayne Luers. OFFICIALS: Barbara Guhl, Marianne Lafferty, Daniel Yagodnik, Steve Beres, Susan Dufrane, Bob Marcinek.

STATE RESULTS—GIRLS

AFTERNOON GAMES

MARION (55)

	FG	FT	R	A	PF	TP
Burns	8-12	2- 4	5	3	2	18
Williams	2- 5	0 -0	14	3	4	4
Keys	7-12	0- 4	9	0	5	14
Barnes	2-10	2- 4	3	1	4	6
Thomas	3-15	0- 5	3	4	4	6
Wolflin	0- 0	2- 3	2	0	2	2
Luster	1- 1	1- 2	2	0	0	3
Jones	0- 1	0- 0	0	0	1	0
Alter	0- 1	0- 0	0	0	2	0
Totals	24-58	7-22	49x	8	23	55

x—Includes 9 team rebounds

SOUTHPORT (73)

	FG	FT	R	A	PF	TP
Wheeler	2- 6	0- 2	10	2	4	4
Hittle	8-13	5- 8	12	2	1	21
Callahan	1- 8	2- 3	7	2	3	4
Kreiger	7-11	0- 1	4	1	1	14
Metheny	9-19	0- 4	3	3	2	18
Baas	0- 0	4- 4	0	0	0	4
Howell	0- 0	0- 0	3	0	2	0
Harrison	0- 3	0- 0	1	0	1	0
Lowery	1- 2	2- 3	2	0	2	4
Mallender	2- 4	0- 0	0	0	1	0
Kettler	0- 0	0- 0	2	0	0	0
Embry	0- 0	0- 0	0	0	0	0
Totals	30-66	13-25	48x	10	17	73

x—Includes 4 team rebounds

Marion	16	9	13	17	— 55
Southport	10	21	24	18	— 73

Steals—Marion 8 (Burns 3); Southport 16 (Metheny 7, Hittle 4, Callahan 3)
Blocked shots—Marion 6 (Keys 4); Southport 3
Errors—Marion 33, Southport 25

COLUMBUS EAST (50)

	FG	FT	R	A	PF	TP
Ritzline	1- 9	0- 2	7	3	2	3
M. Stack	12-23	4- 7	11	3	4	28
Hodel	1- 1	1- 3	7	0	1	3
Hagemire	4- 6	0- 0	1	1	3	8
Kiel	1- 3	2- 3	7	5	3	4
Christman	1- 1	1- 2	1	0	0	3
J. VanLiew	0- 0	0- 0	1	0	1	0
Franke	0- 0	0- 0	0	0	0	0
Matheny	0- 0	1- 3	1	0	0	1
Totals	30-43	10-20	40x	12	14	50

x—Includes 4 team rebounds

TWIN LAKES (41)

	FG	FT	R	A	PF	TP
Buntin	5-16	0- 1	8	2	3	10
Burns	0- 2	0- 3	2	1	1	0
Ottinger	5- 7	0- 1	7	1	5	10
Young	2-12	3- 4	3	1	5	7
Zarse	5-10	0- 0	2	3	2	10
Eden	0- 0	0- 0	0	0	0	0
Dunnovsky	0- 0	0- 0	0	0	0	0
Crisman	0- 0	2- 2	1	3	1	2
Collins	0- 0	0- 0	0	0	0	0
Brown	0- 0	0- 0	0	0	0	0
Harner	1- 2	0- 0	2	0	3	2
Pauken	0- 0	0- 0	0	0	0	0
Totals	18-49	5-11	29x	11	20	41

x—Includes 4 team rebounds

Columbus East	12	10	13	15	— 50
Twin Lakes	8	15	6	12	— 41

Steals—Columbus East 5 (M. Stack 2); Twin Lakes 5 (Young 2)
Blocked shots— Columbus East 1 (Hodel): Twin Lakes 3 (Ottinger 3)
Errors—Columbus East 19, Twin Lakes 12.

FINAL GAME

COLUMBUS EAST (63)

	FG	FT	R	A	PF	TP
Ritzline	5- 9	0- 0	3	0	4	10
M. Stack	14-35	14-20	22	3	4	42
Hodel	1- 1	0- 1	4	0	5	2
Hagemier	1- 8	1- 4	2	0	5	3
Kiel	1- 5	2- 2	7	5	2	4
Christman	1- 3	0- 0	3	0	0	2
J. VanLiew	0- 1	0- 0	1	0	0	0
Matheny	0- 0	0- 0	0	0	0	0
Totals	23-62	17-27	48x	8	20	63

x—Includes 6 team rebounds

SOUTHPORT (67)

	FG	FT	R	A	PF	TP
Wheeler	0- 1	0- 0	2	0	0	0
Hittle	6-13	1- 4	14	0	2	13
Callahan	0- 2	0- 0	6	1	5	0
Kreiger	5-10	6- 6	3	2	3	16
Metheny	13-30	2- 9	6	6	4	28
Howell	1- 2	0- 0	3	0	1	2
Harrison	0- 0	2- 2	0	0	0	2
Lowery	1- 6	0- 0	11	4	3	2
Hallender	1- 5	2- 2	4	2	3	4
Totals	27-69	13-23	53x	15	21	67

x—Includes 4 team rebounds

Columbus East	10	11	15	21	6	— 63
Southport	16	10	16	15	10	— 67

Steals—Columbus East 4 (M. Stack 3); Southport 8 (Metheny 3, Hittle 2)
Blocked Shots—Columbus East 4 (Hodel 4); Southport (Callahan 2, Lowery 2)
Errors—Columbus East 17, Southport 15
Attendance—9,500 (estimated)

OFFICIALS: Susan Dufrane, David Emery, Don Nester, Harry Northington, Sue Ross, Judith Schneider

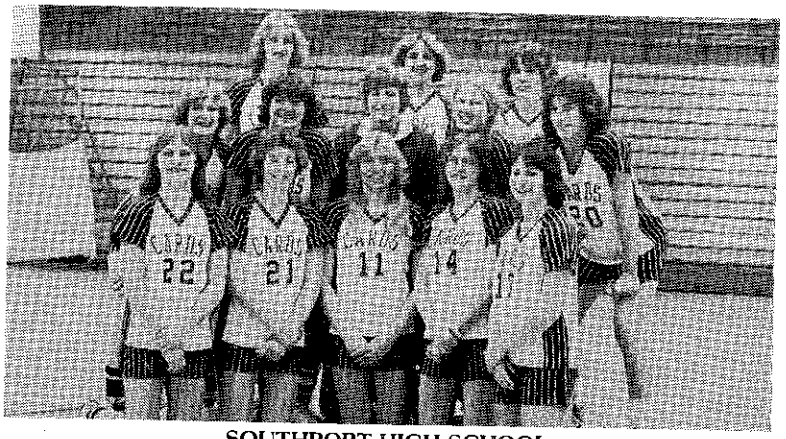

SOUTHPORT HIGH SCHOOL

1979-80 Girls State Basketball Champions

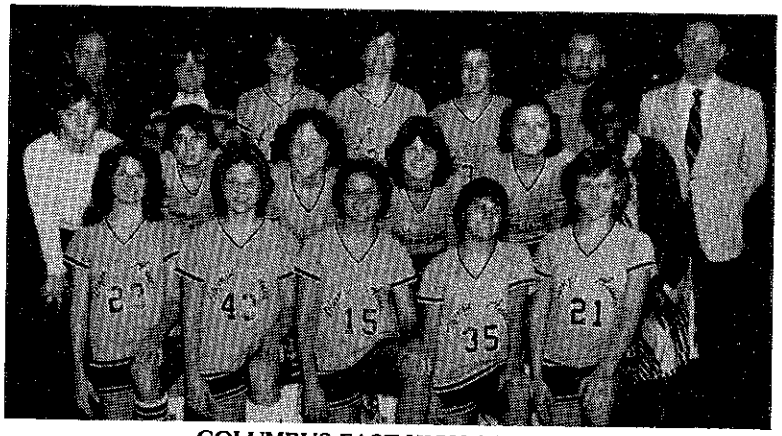

COLUMBUS EAST HIGH SCHOOL

1979-80 Girls State Basketball—Runners-up

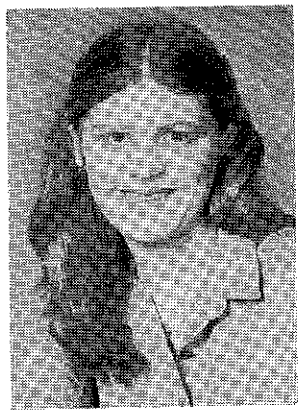

AMY METHENY

Southport High School

1979-80 Mental Attitude Award in Girls Basketball

MENTAL ATTITUDE AWARD IN GIRLS BASKETBALL

The IHSAA Executive Committee sponsors the Mental Attitude Award in Girls Basketball to an outstanding senior participant in the State Final Girls Basketball game. Recipient must excel in mental attitude, scholarship, leadership and athletic ability in basketball.

1975-76	Judi Warren, Warsaw
1976-77	Teri Rosinski, Norwell
1977-78	Carol Blauvelt, Heritage
1978-79	Karen Bauer, Jasper
1979-80	Amy Metheny, Southport

PREVIOUS STATE CHAMPIONS

Year	Winners	Score	Runners-up
1975-76	Warsaw	57-52	Bloomfield
1976-77	East Chicago Roosevelt	66-35	Mount Vernon (Fortville)
1977-78	Warsaw	75-60	Jac-Cen-Del
1978-79	East Chicago Roosevelt	48-23	Madison Heights
1979-80	Southport	67-63 (O.T.)	Columbus East

1979-80 BASKETBALL—GIRLS
FINANCIAL REPORT
SECTIONALS

Teams	Center School	Atten-dance	Gross Receipts	Expendi-tures	Balance	Partici-pating Schools	IHSAA Share/ Deficit(—)
6	Barr-Reeve	1167	$ 2,682.00	$ 867.10	$ 1,814.90	1,778.60	36.30
6	Batesville	1396	2,716.00	964.00	1,752.00	1,716.96	35.04
5	Beech Grove	918	1,754.00	772.35	981.65	962.02	19.63
7	Bellmont	1624	3,155.00	997.50	2,157.50	2,114.35	43.15
6	Bloomington North	919	1,778.00	1,145.05	632.95	620.29	12.66
6	Blue River Valley	1001	1,880.00	919.95	960.05	940.85	19.20
5	Boonville	560	1,044.00	948.45	95.55	93.65	1.90
6	Brownstown Central	913	1,728.00	1,265.35	462.65	453.40	9.25
6	Cass	1139	2,198.00	1,094.25	1,103.75	1,081.67	22.08
6	Central (Switz City)	952	1,796.00	1,,511.85	284.15	278.47	5.68
5	Churubusco	903	1,806.00	815.83	990.17	970.37	19.80
6	Clay City	1440	2,800.00	1,013.84	1,786.16	1,750.44	35.72
6	Connersville	547	1,094.00	1,030.80	63.20	61.94	1.26
7	Crawford County	1003	1,892.00	1,173.30	718.70	704.33	14.37
6	Decatur Central	2146	4,996.00	984.65	4,011.35	3,931.13	80.22
6	East Central	810	1,536.00	1,097.95	438.05	429.29	8.76
8	Edison	949	1,859.00	1,345.50	513.50	503.23	10.27
6	Elkhart Central	1403	2,538.00	1,488.25	1,049.75	1,028.76	20.99
6	Eminence	967	1,880.00	966.60	913.40	895.13	18.27
7	Evansville Central	1053	2,273.83	1,453.50	820.33	803.93	16.40
6	Floyd Central	688	1,332.00	808.07	523.93	513.45	10.48
7	F.W. Snider	1434	2,868.00	1,314.80	1,553.20	1,522.14	31.06
6	Frankfort	1772	3,384.00	883.75	2,500.25	2,450.24	50.01
7	Garrett	1736	3,367.00	1,001.07	2,365.93	2,318.61	47.32
6	Gary Roosevelt	584	1,166.00	1,259.20	93.20—		93.20—
6	Gibson Southern	1509	2,762.00	1,233.13	1,528.87	1,498.29	30.58
6	Greenfield-Central	1886	3,506.00	1,081.10	2,424.90	2,376.40	48.50
6	Greenwood	1500	2,646.00	1,294.50	1,351.50	1,324.47	27.03

Teams	Center School	Attendance	Gross Receipts	Expenditures	Balance	Participating Schools	IHSAA Share/ Deficit (—)
6	Hammond Morton	972	1,908.00	984.89	923.11	904.65	18.46
6	Harding	1539	2,964.00	1,154.86	1,809.14	1,772.96	36.18
6	Hauser	1449	2,740.00	1,171.40	1,568.60	1,537.23	31.37
6	Indpls. Arsenal Technical	438	844.00	895.82	51.82—		51.82—
7	Jasper	2368	4,515.00	1,412.00	3,103.00	3,040.94	62.06
6	Knox	1106	2,046.00	1,092.63	953.37	934.31	19.06
5	LaVille	771	1,542.00	1,015.98	526.02	515.50	10.52
8	Madison Heights	2317	4,415.00	1,382.53	3,032.47	2,971.82	60.65
5	M.C. Rogers	1590	3,096.00	1,207.00	1,889.00	1,851.22	37.78
7	Mishawaka	1068	2,055.00	1,035.54	1,019.46	999.04	20.42
7	Mississinewa	1690	3,218.00	1,543.80	1,674.20	1,640.72	33.48
8	Munster	1051	2,087.00	1,616.14	470.86	461.44	9.42
6	North Central	946	1,772.00	895.05	876.95	859.38	17.57
6	Northfield	1812	3,450.00	1,052.17	2,397.83	2,349.87	47.96
6	Northwestern	923	1,846.00	1,012.54	833.46	816.79	16.67
5	NorthWood	2017	3,868.00	1,262.24	2,605.76	2,553.64	52.12
6	Plainfield	998	1,996.00	1,112.19	883.81	866.14	17.67
8	Portage	1462	2,804.00	1,539.88	1,264.12	1,238.84	25.28
6	Randolph Southern	1064	2,128.00	952.00	1,176.00	1,152.48	23.52
6	Rochester	1400	2,718.00	1,143.50	1,574.50	1,543.01	31.49
6	Scottsburg	1875	3,750.00	965.53	2,784.47	2,728.79	55.68
5	Seeger	1481	2,762.00	988.85	1,773.15	1,737.69	35.46
5	Silver Creek	672	1,344.00	868.90	475.10	465.60	9.50
6	South Knox	1291	2,436.00	1,031.08	1,404.92	1,376.82	28.10
5	South Newton	1044	2,088.00	1,134.10	953.90	934.82	19.08
6	South Vermillion	878	1,611.00	955.90	655.10	642.00	13.10
6	Triton Central	1415	2,718.00	820.40	1,897.60	1,859.64	37.96
6	Twin Lakes	1638	2,926.00	976.56	1,949.44	1,910.45	38.99
6	Warren Central	651	1,256.00	1,106.44	149.56	146.57	2.99
5	Warsaw	4432	6,978.00	1,471.86	5,506.14	5,396.02	110.12
6	Western Boone	2515	4,602.00	1,193.23	3,408.77	3,340.59	68.18
7	Westfield	1355	2,539.00	1,115.93	1,423.07	1,394.61	28.46
5	West Lafayette	1741	3,388.00	790.95	2,597.05	2,545.11	51.94

Teams	Center School	Attendance	Gross Receipts	Expenditures	Balance	Participating Schools	IHSAA Share/ Deficit(—)
6	West Noble	1178	2,300.00	1,109.43	1,190.57	1,166.76	23.81
5	West Vigo	574	1,140.00	985.15	154.85	151.75	3.10
7	Yorktown	842	1,609.00	1,085.50	523.50	513.03	10.47
	Paid by IHSAA: Trophies						2,240.00—
390	Totals	83482	$159,895.83	$70,813.66	$89,082.17	$87,442.64	$ 600.47—

REGIONALS

Teams	Center School	Attendance	Gross Receipts	Expenditures	Balance	Participating Schools	IHSAA Share/ Deficit(—)
4	Anderson	1690	$ 4,121.50	$ 1,941.91	$ 2,179.59	$ 1,200.00	$ 979.59
4	Center Grove	2482	6,062.50	2,116.72	3,945.78	1,200.00	2,745.78
4	Columbus North	1392	3,436.00	1,999.88	1,436.12	1,200.00	236.12
4	E.C. Washington	937	2,298.50	2,188.90	109.60	109.60	
4	Elkart Central	1348	3,224.50	1,866.77	1,357.73	1,200.00	157.73
4	Floyd Central	1199	2,971.00	1,542.54	1,428.46	1,200.00	228.46
4	F.W. Northrop	2285	5,635.00	1,752.90	3,882.10	1,200.00	2,682.10
4	Gibson Southern	1195	2,881.00	1,752.45	1,128.55	1,128.55	
4	Greencastle	1708	4,196.00	1,880.45	2,315.55	1,200.00	1,115.55
4	Huntington North	1600	3,868.00	1,748.20	2,119.80	1,200.00	919.80
4	Mt. Vernon (Fortville)	1847	4,491.50	1,548.18	2,943.32	1,200.00	1,743.32
4	North Montgomery	2525	6,101.00	1,861.79	4,239.21	1,200.00	3,039.21
4	Valparaiso	1682	4,101.55	1,876.13	2,225.42	1,200.00	1,025.42
4	Warren Central	985	2,409.50	1,459.55	949.95	949.95	
4	Warsaw	4199	9,683.50	1,793.84	7,889.66	1,200.00	6,689.66
4	Washington	1903	4,678.00	1,922.63	2,755.37	1,200.00	1,555.37
64	Totals	28977	$70,159.05	$29,252.84	$40,906.21	$17,788.10	$23,118.11

SEMI-STATES

Teams	Center School	Attendance	Gross Receipts	Expenditures	Balance	Participating Schools	IHSAA Share/ Deficit(—)
4	Bedford-North Lawrence	2522	$ 7,056.00	$ 2,636.77	$ 4,419.23	$2,000.00	$ 2,419.23
4	Ben Davis	4077	11,143.60	3,188.37	7,955.23	2,000.00	5,955.23
4	Benton Central	3230	8,570.00	2,865.88	5,704.12	2,000.00	3,704.12
4	F.W. Northrop	5641	14,344.00	2,815.56	11,528.44	2,000.00	9,528.44
16	Totals	15470	$41,113.60	$11,506.58	$29,607.02	$8,000.00	$21,607.02

STATE

Teams	Center School	Attendance	Gross Receipts	Expenditures	Balance	Participating Schools	IHSAA Share/ Deficit(—)
4	Market Square Arena	17309	$54,557.67	$19,841.54	$34,716.13	$3,318.24	$31,397.89

SUMMARY						
Sectionals	83482	$159,895.83	$ 70,813.66	$ 89,082.17	$87,442.64	$ 600.47—
Regionals	28977	70,159.05	29,252.84	40,906.21	17,788.10	23,118.11
Semi-States	15470	41,113.60	11,506.58	29,607.02	8,000.00	21,607.02
State	17309	54,557.67	19,841.54	34,716.13	3,318.24	31,397.89
Totals	145238	$325,726.15	$131,414.62	$194,311.53	$116,548.98	$75,522.55

Gymnastics—Boys

Warren Central won its first IHSAA boys gymnastics championship by sweeping the first four places in the side horse competition in the 14th Annual Boys State Gymnastics Championship. The Warriors outscored defending champ and runner-up Columbus North 141.7 points to 136.2.

NorthWood took third place honors with 120.1 points and Highland (Anderson) was fourth with 112.1 points.

Barry Ruhl, Heritage High School, was the recipient of the Mental Attitude Award and Gregg Upperman of Highland (Anderson) captured the all-around title.

Other winners were Jeff Jones, Warren Central, side horse; Monte Ayers, Warren Central, still rings; Mark Elfritz, Columbus North, vaulting; Kris Crossley, Ben Davis, parallel bars; and, Dave Milan, Columbus North, horizontal bar.

CENTERS & ASSIGNMENTS OF SCHOOLS—SECTIONALS—March 1, 1980

1. COLUMBUS EAST (6) (Philip Houston, Prin.)—Columbus East, Columbus North, Jeffersonville, Perry Meridian, Seymour, Southport.
2. CONCORD (8) (George Dyers, Prin.)—Angola, Concord, Crown Point, Elkhart Central, Elkhart Memorial, Jimtown, NorthWood, South Bend Adams.
3. INDIANAPOLIS HOWE (6) (Frank Tout, Prin.)—Ben Davis, Indpls. Howe, North Central, Pike, Southmont, Warren Central.
4. WABASH (7) (R. Wayne Long, Prin.)—Anderson, Blackford, Heritage, Highland (Anderson), Jay County, Madison Heights, Wabash.

STATE—March 10, 1980

WARREN CENTRAL (Ernest Medcalfe, Prin.) will represent the IHSAA and be in charge of the meet.

SECTIONAL GYMNASTICS RESULTS—BOYS

COLUMBUS EAST

Floor Exercise: 1, Bradley Jones, Southport; 2, Pete Hult, Columbus North; 3, Doug Schmidt, Seymour; 4, Will Marble, Columbus North; 5, Andy Pearce, Columbus North; 6, David Kerns, Columbus East; 7, Scott Crockett, Bloomington North; 8, Kevin Martz, Perry Meridian; 9, Mark Hult, Columbus North; 10, Joseph Grant, Jeffersonville.

Pommel Horse: 1, Emery Eakle, Southport; 2, James Straight, Jeffersonville; 3, Robert Bartholomai, Jeffersonville; 4, Keith Cash, Jeffersonville; 5, Mark Hult, Columbus North; 6, William Theal, Southport; 7, Andrew Ryand, Columbus North; 8, Tony Beckett, Columbus North; 9, Michael Holobek, Perry Meridian; 10, Steven Armstrong, Perry Meridian.

Still Rings: 1, Brad Bridgewater, Columbus North; 2, Mark Hult, Columbus North; 3, (Tie) Dick Hooker, Columbus North and Wes Burger, Jeffersonville; 5, Paul Cunningham, Jeffersonville; 6, Mark Sublette, Southport; 7, Dan Hall, Columbus North; 8, Mark Hill, Columbus North; 9, Sean Pleak, Southport; 10, Jon Fischer, Columbus East.

Vaulting: 1, Mark Elfritz, Columbus North; 2, Mark Hult, Columbus North; 3, Will Marble, Columbus North; 4, Dick Hooker, Columbus North; 5, Mark Sublette,

Southport; 6, Steven White, Perry Meridian; 7, Bradley Jones, Southport; 8, Rob Steigerwalt, Columbus North; 9, Mike Searcy, Columbus East; 10, Joseph Grant, Jeffersonville.

Parallel Bars: 1, Phil Shrake, Columbus North; 2, Brian Bailey, Perry Meridian; 3, Mark Hult, Columbus North; 4, Pete Hult, Columbus North; 5, Jimmy Bryant, Jeffersonville; 6, James Adcock, Southport; 7, Bill Fouts, Columbus East; 8, Dave Milan, Columbus North; 9, William Kelley, Perry Meridian; 10, Chad Heimlich, Columbus North.

Horizontal Bar: 1, Mark Hult, Columbus North; 2, Dave Milan, Columbus North; 3, Mark Hill, Columbus North; 4, Dean Koehler, Jeffersonville; 5, Daniel Stadtfeld, Perry Meridian; 6, Mark Sublette, Southport; 7, David Conley, Southport; 8, Mike Searcy, Columbus East; 9, Pete Hult, Columbus North; 10, Sean Pleak, Southport.

All Around: 1, Mark Hult, Columbus North; 2, Mark Sublette, Southport; 3, Sean Pleak, Southport; 4, Bradley Jones, Southport; 5, Steven White, Perry Meridian; 6, Doug Schmidt, Seymour; 7, Jon Swain, Seymour; 8, Tom Bonner, Jeffersonville; 9, Scott Crockett, Bloomington North.

Team Standings: 1, Columbus North—138.75; 2, Jeffersonville—112.26; 3, Southport—110.44; 4, Perry Meridian—106.27; 5, Columbus East—92.62; 6, Seymour—86.45; 7, Bloomington North—29.22.

CONCORD

Floor Exercise: 1, Randy Linder, Crown Point; 2, Tad Hockert, NorthWood; 3, Don Mumaw, NorthWood; 4, (Tie) Randy Leinbach, NorthWood and Jeff Maddux, Elkhart Memorial; 6, (Tie) Tom Richmond, NorthWood; and Brent Gilbert, Crown Point and Jeff Patcheak, Concord; 9, Matthew Clark, Jimtown; 10, Brian Weaver, Concord.

Pommel Horse: 1, Kregg Diemer, NorthWood; 2, Randy Linder, Crown Point; 3, David Sauerman, Crown Point; 4, Lynn Albrecht, Concord; 5, (Tie) Chris King, Elkhart Memorial and Todd Borghesani, Elkhart Memorial; 7, Jim Burk, Crown Point; 8, Kirk Boyd, Elkhart Central; 9, Chris Rogers, Elkhart Memorial; 10, Eric Linder, Crown Point.

Still Rings: 1, Jim Conn, Elkhart Memorial; 2, Don Mumaw, NorthWood; 3, (Tie) Eric Linder, Crown Point and Dave Pletcher, Elkhart Memorial; 5, Doug Harter, Elkhart Central; 6, Lynn Albrecht, Concord; 7, Andrew Horner, Crown Point; 8, Kevin Heckman, NorthWood; 9, John Rockstroh, S.B. Adams; 10, Brian Eby, NorthWood.

Vaulting: 1, Eric Linder, Crown Point; 2, Don Mumaw, NorthWood; 3, Randy Linder, Crown Point; 4, Mitch Bennett, NorthWood; 5, Dave Miller, Elkhart Memorial; 6, Tad Hockert, NorthWood; 7, (Tie) Rich Fabian, Crown Point and Jeff Lambert, NorthWood; 9, Matthew Clark, Jimtown; 10, Mitchell Clark, Jimtown.

Parallel Bars: 1, Tim Stamper, NorthWood; 2, Tom Herrli, Elkhart Memorial; 3, Randy Linder, Crown Point; 4, Don Mumaw, NorthWood; 5, (Tie) Tad Hockert, NorthWood and Lynn Albrecht, Concord; 7, Eric Linder, Crown Point; 8, Tim Fink, NorthWood; 9, Jim Burk, Crown Point; 10, John Rockstroh, S.B. Adams.

Horizontal Bar: 1, Matthew Clark, Jimtown; 2, Geoff Rezutko, Elkhart Memorial; 3, Tom Herrli, Elkhart Memorial; 4, Don Mumaw, NorthWood; 5, Randy Linder, Crown Point; 6, Eric Linder, Crown Point; 7, Mitch Bennett, NorthWood; 8, Tad Hockert, NorthWood; 9, John Rockstroh, S.B. Adams; 10, Lynn Albrecht, Concord.

All-Around: 1, Randy Linder, Crown Point; 2, Don Mumaw, NorthWood; 3, Eric Linder, Crown Point; 4, Tad Hockert, NorthWood; 5, Tom Herrli, Elkhart Memorial;

6, Matthew Clark, Jimtown; 7, Lynn Albrecht, Concord; 8, John Rockstroh, S.B. Adams; 9, Mitchell Clark, Jimtown; 10, Bradley Sakaguchi, S.B. Adams.

Team Standings: 1, NorthWood—121.47; 2, Crown Point—120.33; 3, Elkhart Memorial—110.73; 4, Concord—97.88; 5, Jimtown—89.09; 6, S.B. Adams—86.40; Elkhart Central—23.15.

INDIANAPOLIS HOWE

Floor Exercise: 1, Ron Clark, Pike; 2, Brian Stith, North Central; 3, Rob Winslow, Ben Davis; 4, James Dowling, Warren Central; 5, Tom Wilson, Pike; 6, Craig Sylvester, Warren Central; 7, Mike Tobias, Pike; 8, Lou Profeta, North Central; 9, (Tie) Robert Zieles, Warren Central and Rob Henthorn, Pike.

Pommel Horse: 1, Chris Sarjent, Warren Central; 2, Gregory O'Leary, Warren Central; 3, Jeff Jones, Warren Central; 4, Mike Smith, Warren Central; 5, John Ross, Ben Davis; 6, Greg Johnston, Pike; 7, Mike Schell, Pike; 8, Ken Weishaar, North Central; 9, John Mason, North Central; 10, Steve Patton, Southmont.

Still Rings: 1, Monte Ayres, Warren Central; 2, Scott Kramer, North Central; 3, Steven Goodwin, Warren Central; 4, Mike Tobias, Pike; 5, Scott Raftery, Warren Central; 6, Kris Crossley, Ben Davis; 7, Geoffrey Feldman, Warren Central; 8, Bill Knapp, Ben Davis; 9, (Tie) Robert Zieles, Warren Central; and George Wilkins, Pike.

Vaulting: 1, David Spinks, Warren Central; 2, Jim Medlen, North Central; 3, Mike Tobias, Pike; 4, (Tie) Robert Zieles, Warren Central; Rick Porten, Ben Davis and Joe Pickard, Warren Central; 7, (Tie) Scott Warren, Pike and James Dowling, Warren Central; 9, Ron Clark, Pike; 10, Rob Henthorn, Pike.

Parallel Bars: 1, Kris Crossley, Ben Davis; 2, James Dowling, Warren Central; 3, Monte Ayres, Warren Central; 4, Bob Zieles, Warren Central; 5, Gary Riley, Warren Central; 6, Scott Loutner, Warren Central; 7, Mike Tobias, Pike; 8, Scott Kramer, North Central; 9, Ron Clark, Pike; 10, Brad Harvey, Ben Davis.

Horizontal Bar: 1, (Tie) Kris Crossley, Ben Davis and Robert Zieles, Warren Central; 3, Mark Oliver, Ben Davis; 4, Craig Sylvester, Warren Central; 5, Ron Clark, Pike; 6, Monte Ayers, Warren Central; 7, Mike Tobias, Pike; 8, John Such, Ben Davis; 9, Bill Garrett, Warren Central; 10, Robert Lloyd, Warren Central.

All Around: 1, Robert Zieles, Warren Central; 2, Mike Tobias, Pike; 3, Ron Clark, Pike; 4, Mark Oliver, Ben Davis; 5, Tom Wilson, Pike; 6, Ken Weishaar, North Central; 7, Ralph Linville, Howe; 8, Thomas Strange, Howe; 9, Jim Duncan, Howe; 10, Jerry Miles, Howe.

Team Standings: 1, Warren Central—136.48; 2, Ben Davis—111.71; 3, Pike—111.07; 4, North Central—100.44; 5, Howe—75.71; 6, Southmont—4.35.

WABASH

Floor Exercise: 1, Gregg Upperman, Highland (Anderson); 2, Mike Bish, Anderson; 3, Barry Ruhl, Heritage; 4, Phil Stewart, Anderson; 4, Tom King, Wabash; 5, Harry Cox, Madison Heights; 7, Bryan Reed, Highland (Anderson); 8, Dan Miller, Heritage; 9, Ric Vanskyock, Jay County; 10, Ron Jones, Anderson.

Pommel Horse: 1, Barry Ruhl, Heritage; 2, Gregg Upperman, Highland (Anderson); 3, Jon Wean, Highland (Anderson); 4, Derrick Buck, Madison Heights; 5, Mike Bish, Anderson; 6, Scott Meyer, Madison Heights; 7, Brian Allex, Madison Heights; 8, John Montgomery, Anderson; 9, John Sloan, Highland (Anderson); 10, Jerry Layton, Madison Heights.

Still Rings: 1, Gregg Upperman, Highland (Anderson); 2, Ron Wilkins, Madison Heights; 3, Mark Fields, Madison Heights; 4, Paul Engel, Wabash; 5, (Tie) Christopher Spieth, Heritage; Rick Steigerwalt, Jay County and Brian Allex, Madison Heights; 8, Mike Bish, Anderson; 9, Andy Orbik, Anderson; 10, Bill Good, Wabash.

Vaulting: 1, Barry Ruhl, Heritage; 2, Andy Sipe, Heritage; 3, Mark Pope, Heritage; 4, (Tie) Jeffrey Cook, Blackford and Gregg Upperman, Highland (Anderson); 6, Tom King, Wabash; 7, Bruce Luke, Madison Heights; 8, Andy Orbik, Anderson; 9, Ron Jones, Anderson; 10, Mike Bish, Anderson.

Parallel Bars: 1, Gregg Upperman, Highland (Anderson); 2, Gary Weesner, Jay County; 3, Barry Ruhl, Heritage; 4, (Tie) Mike Bish, Anderson and John Montgomery, Anderson; 6, (Tie) Mark Degitz, Anderson and Todd Eppert, Highland (Anderson); 8, Bryan Reed, Highland (Anderson); 9, Derrick Buck, Madison Heights; 10, Bill Good, Wabash.

Horizontal Bar: 1, Gregg Upperman, Highland (Anderson); 2, Mark Degitz, Anderson; 3, Barry Ruhl, Heritage; 4, Mike Bish, Anderson; 5, Randy Schwieterman, Jay County; 6, Jay Butler, Wabash; 7, Bryon Bullard, Blackford; 8, Brian Allex, Madison Heights; 9, Thomas Williams, Heritage; 10, Andy Orbik, Anderson.

All Around: 1, Gregg Upperman, Highland (Anderson); 2, Barry Ruhl, Heritage; 3, Mike Bish, Anderson; 4, Brian Allex, Madison Heights; 5, Tom King, Wabash; 6, Bill Good, Wabash; 7, Kevin Jones, Anderson; 8, Todd Eppert, Highland (Anderson); 9, Robert Johnson, Blackford; 10, Gary Weesner, Jay County.

Team Standings: 1, Highland (Anderson)—111.49; 2, Anderson—111.41; 3, Heritage—105.06; 4, Madison Heights—100.91; 5, Wabash—95.68; 6, Jay County—90.66; 7, Blackford—85.84.

STATE GYMNASTICS RESULTS—BOYS

WARREN CENTRAL

Floor Exercise: 1, Gregg Upperman, Highland (Anderson); 2, Mike Bish, Anderson; 3, Brian Stith, North Central; 4, Randy Linder, Crown Point; 5, Ron Clark, Pike; 6, Barry Ruhl, Heritage; 7, Pete Hult, Columbus North; 8, (Tie) Rob Winslow, Ben Davis; Tad Hockert, NorthWood and Dough Schmidt, Seymour.

Pommel Horse: 1, Jeff Jones, Warren Central; 2, Greg O'Leary, Warren Central; 3, Chris Sarjent, Warren Central; 4, Mike Smith, Warren Central; 5, James Straight, Jeffersonville; 6, Gregg Upperman, Highland (Anderson); 7, Emery Eakle, Southport; 8, Robert Bartholamai, Jeffersonville; 9, David Sauerman, Crown Point; 10, Derrick Buck, Madison Heights.

Side Rings: 1, Monte Ayres, Warren Central; 2, Brad Bridgewater, Columbus North; 3, Scott Kramer, North Central; 4, Mark Hult, Columbus North; 5, Steven Goodwin, Warren Central; 6, Gregg Upperman, Highland (Anderson); 7, Dick Hooker, Columbus North; 8, Scott Raftery, Warren Central; 9, Wes Burger, Jeffersonville; 10, Don Mumaw, NorthWood.

Vaulting: 1, Mark Elifritz, Columbus North; 2, Eric Linder, Crown Point; 3, Barry Ruhl, Heritage; 4, (Tie) Randy Linder, Crown Point and Mark Hult, Columbus North; 6, David Spinks, Warren Central; 7, (Tie) Joe Pickard, Warren Central; Will Marble, Columbus North and Andy Sipe, Heritage; 10, Don Mumaw, NorthWood.

Parallel Bars: 1, Kris Crossley, Ben Davis; 2, Phil Shrake, Columbus North; 3, Monte Ayres, Warren Central; 4, Robert Zieles, Warren Central; 5, Mark Hult, Columbus North; 6, Tim Stamper, NorthWood; 7, Brian Bailey, Perry Meridian; 8, James Dowling, Warren Central; 9, Tom Herrli, Elkhart Memorial; 10, Barry Ruhl, Heritage.

Horizontal Bar: 1, Dave Milan, Columbus North; 2, Mark Hult, Columbus North; 3, (Tie) Matthew Clark, Jimtown and Robert Zieles, Warren Central; 5, Geoff Rezutko, Elkhart Memorial; 6, (Tie) Mark Hill, Columbus North and Kris Crossley, Ben Davis; 8, Gregg Upperman, Highland (Anderson); 9, Don Mumaw, NorthWood; 10, Tom Herrli, Elkhart Memorial.

All Around: 1, Gregg Upperman, Highland (Anderson); 2, Mark Hult, Columbus North; 3, Barry Ruhl, Heritage; 4, Randy Linder, Crown Point; 5, Robert Zieles, Warren Central; 6, Don Mumaw NorthWood; 7, Mike Bish, Anderson; 8, Tad Hockert, NorthWood; 9, Eric Linder, Crown Point; 10, Sean Pleak, Southport.

Team Standings: 1, Warren Central—141.717; 2, Columbus North—136.250; 3, NorthWood—120.133; 4, Highland (Anderson)—112.191.

PREVIOUS GYMNASTICS STATE CHAMPIONS—BOYS

*Boys State Gymnastics invitational meets held by Indiana University with special permission from IHSAA.

*1959-60—Clarksville High School
*1960-61—Clarksville High School
*1961-62—Clarksville High School
*1962-63—Clarksville High School
*1963-64—Concord High School
*1964-65—Concord High School
*1965-66—Concord High School
1966-67—Columbus High School
1967-68—Columbus High School
1968-69—Columbus High School
1969-70—Columbus High School
1970-71—North Central High School (Indpls.)
1971-72—Columbus High School
1972-73—Columbus North High School
1973-74—Jimtown High School
1974-75—Columbus North High School
1975-76—Columbus North High School
1976-77—Columbus North High School
1977-78—Columbus North High School
1978-79—Columbus North High School
1979-80—Warren Central High School

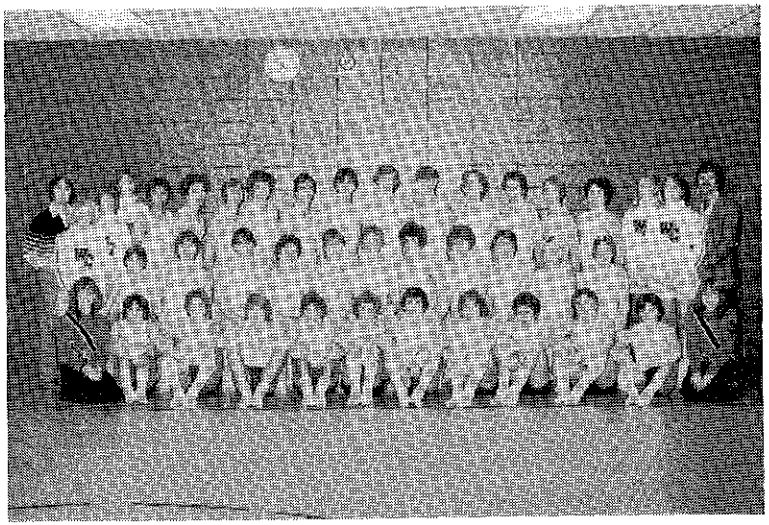

WARREN CENTRAL HIGH SCHOOL
1979-80 State Gymnastics—Boys Champions

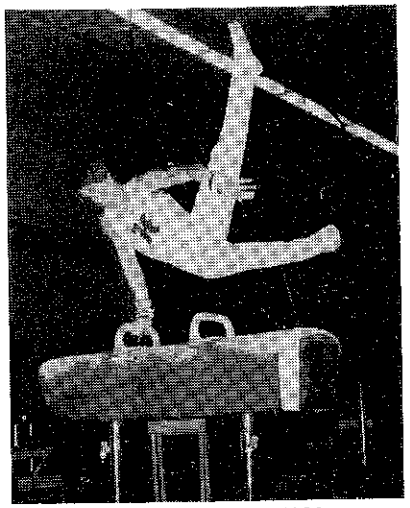

GREGG UPPERMAN
Highland (Anderson) High School
1979-80 State Champion All-Around Gymnast - Boys

PREVIOUS ALL-AROUND CHAMPIONS

1966-67 Tom Dunn, North Central (Indpls.) H.S.
1967-68 Dave Carter, Columbus H.S.
1968-69 Dave Carter, Columbus H.S.
1969-70 Nick Woolls, Columbus H.S.
1970-71 Ed Taylor, Pike H.S.
1971-72 Ed Taylor, Pike H.S.
1972-73 Maurice Barrett, Jeffersonville H.S.
1973-74 Jim Barton, Jimtown H.S.
1974-75 Dan Linder, Crown Point H.S.
1975-76 Michael Scalf, Southport H.S.
1976-77 Leonard Hendrickson, Warren Central H.S.
1977-78 John Hagerman, Madison Heights H.S.
1978-79 Steve Ellsberry, Ben Davis H.S.
1979-80 Gregg Upperman, Highland (Anderson) H.S.

BARRY D. RUHL
Heritage High School

1979-80
Mental Attitude Award
in Gymnastics - Boys

MENTAL ATTITUDE AWARD IN BOYS GYMNASTICS

The IHSAA Executive Committee sponsors the Mental Attitude Award in Boys Gymnastics to an outstanding senior participant in the State Final Boys Gymnastics Meet. Recipient must excel in mental attitude, scholarship, leadership and athletic ability in gymnastics.

1972-73—Kenneth Stockton, Columbus North H.S.
1973-74—Chris Dolson, Ben Davis, H.S.
1974-75—Alan Cartmell, Crown Point H.S.
1975-76—Jerry Brickley, Perry Meridian H.S.
1976-77—Douglas R. Miller, Pike H.S.
1977-78—Dewight Rea, Blackford H.S.
1978-79—Steve Ellsberry, Ben Davis H.S.
1979-80—Barry D. Ruhl, Heritage H.S.

1979-80 FINANCIAL REPORT—GYMNASTICS—BOYS

SECTIONALS

Center School	Attendance	Receipts	Expenditures	Balance	IHSAA Share/ Deficit(—)
Columbus East	271	$ 406.50	$ 502.00	$ 95.50—	$ 95.50—
Concord	296	444.00	426.35	17.65	8.83
Indianapolis Howe	230	345.00	374.50	29.50—	29.50—
Wabash	180	270.00	489.60	219.60—	219.60—
Paid by IHSAA:					
Trophies					140.00—
Ribbons					45.64—
Totals	977	$1,465.50	$1,792.45	$ 326.95—	$ 521.41—

STATE

Warren Central High School	1804	$3,186.20	$2,686.58	$ 499.62	$ 499.62—
Paid by IHSAA:					
Trophies					408.00—
Medals					307.44—
Participating Schools					1,240.00—
Total					$1,455.82—

SUMMARY:

Sectional Deficit	$ 521.41
State Deficit	1,455.82
Total Deficit	$1,977.23

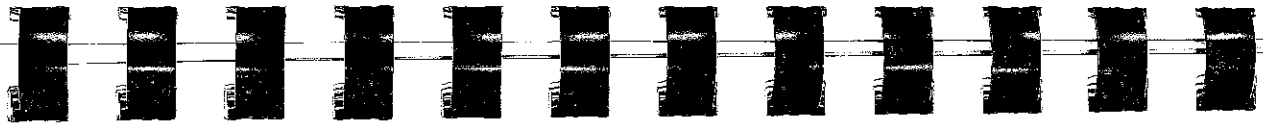

Basketball—Boys

Indianapolis Broad Ripple, displaying fast and ready skills, handed New Albany their only defeat of the season to capture the 70th Annual Indiana High School Athletic Association Championship. The impressive 73-66 victory was the first championship title for the Broad Ripple Rockets and Coach Bill Smith, Sr.

Broad Ripple opened with a quick 10-4 lead in the contest before New Albany poured in 10 straight points. At the end of the first quarter, the score was 14-14. New Albany jumped ahead 20-14 with some outside shooting by Bennett. By half-time the Ripple Rockets had built up a cushion of 33-28. While New Albany came back at the start of the second half to lead 34-33, this was the last advantage for them. The Rockets had a 50-44 advantage heading into the final session.

New Albany never gave up as they tried their best man-to-man defense while the clock wound down. The Rockets spent most of the final period shooting fouls, thus gaining a better margin.

The afternoon games were very close with New Albany defeating Andrean 69-68 and Broad Ripple downing Marion 71-69.

Jeff Todd of Marion was named the recipient of the Arthur L. Trester Award for Mental Attitude.

SECTIONAL RESULTS

ANDERSON: Highland 54-40 Alexandria-Monroe; Madison Heights 66-44 Pendleton Heights; Anderson 99-56 Daleville; Lapel 53-50 Frankton; Highland 69-65 (3 O.T.) Madison Heights; Anderson 79-56 Lapel; Highland 76-75 Anderson. OFFICIALS: Donald Schmidt, Roger Pflughaupt, Edward Koors, John Fleischman.

BEDFORD-NORTH LAWRENCE: Bedford-North Lawrence 57-49 Medora; Mitchell 50-36 Orleans; Bloomington South 53-31 Eastern (Bloomfield); Bedford-North Lawrence 46-37 Michell; Bedford-North Lawrence 41-39 Bloomington South. OFFICIALS: Dave Loewenstein, Kenneth Cave, Louis Harmening, Carl J. Redman.

BEN DAVIS: Northwest 79-77 Shortridge; Ben Davis 59-46 Speedway; Washington 68-66 Pike; Brebeuf 66-65 Ritter; Ben Davis 55-51 Northwest; Washington 74-70 Brebeuf; Washington 71-53 Ben Davis. OFFICIALS: Don O'Connor, Harry Northington, Jerry Christie, Jack Graham.

BENTON CENTRAL: Twin Lakes 56-55 Frontier; Tri-County 71-53 South Newton; Benton Central 59-34 North White; Twin Lakes 59-53 Tri-County; Twin Lakes 59-58 Benton Central. OFFICIALS: Gene Marks, Dale Cramer, Douglas Coddington, Don Criswell.

BLACKFORD: Blackford 56-54 Wes-Del; Delta 58-57 Wapahani; Blackford 72-42 Eastbrook; Delta 60-53 Blackford. OFFICIALS: Clifford Spears, Terry Stewart, Dale VanHouten, Herb Pruett.

BOONVILLE: Tell City 48-40 Boonville; Heritage Hills 65-36 Castle; Cannelton 59-57 Tecumseh; South Spencer 46-42 Tell City; Heritage Hills 86-57 Cannelton; Heritage Hills 52-47 South Spencer. OFFICIALS: Norman Chestnut, Frank Hobson, Max Cameron, Darrel Eaton.

BROWNSBURG: Mooresville 58-52 Danville; Brownsburg 59-44 Cascade; Plainfield 66-39 Avon; Brownsburg 56-53 Mooresville; Plainfield 54-52 Brownsburg. OFFICIALS: Dick Modricker, Craig Martin, Tad Heminger, Carl March.

CALUMET: Highland 43-41 Merrillville; Calumet 56-44 Munster; Lake Central 69-43 Griffith; Crown Point 66-61 Edison; Highland 65-53 Calumet; Lake Central 50-43 Crown Point; Lake Central 60-48 Highland. OFFICIALS: Gren Lefebvre, William Champion, Tom Rohr, Ron Carter.

CARMEL: Hamilton Heights 69-60 Hamilton Southeastern; Noblesville 57-39 Sheridan; Carmel 72-51 Westfield; Noblesville 81-56 Hamilton Heights; Carmel 59-46 Noblesville. OFFICIALS: Frank DeSantis, James Bennecke, John Sorg, Mark Baltz.

CLAY CITY: Sullivan 59-42 Staunton; North Central 45-41 Clay City; Brazil 68-49 Union (Dugger); Sullivan 84-76 (6 O.T.) North Central; Brazil 68-54 Sullivan. OFFICIALS: Bruce Knecht, Charles Siebe, Phillip Tincher, Jack Cummings.

COLUMBIA CITY: Whitko 67-39 Churubusco; Columbia City 54-50 Central Noble; Manchester 75-67 Whitko; Manchester 66-64 Columbia City. OFFICIALS: Gary Cheeseman, Jim Fairchild, Don Neupauer, Robert Gilmore.

COLUMBUS NORTH: Columbus North 58-43 Edinburgh; Hauser 58-57 Brown County; Columbus East 58-45 Columbus North; Columbus East 50-32 Hauser. OFFICIALS: Mike Bohan, Timothy Fogarty, Robert Dietrick, Tony Primavera.

CONNERSVILLE: Cambridge City 60-41 Brookville; Union County 54-46 Centerville; Connersville 99-32 Laurel; Union County 56-44 Cambridge City; Connersville 49-45 Union County. OFFICIALS: Steve Cherry, Mason Meeks, John Stumpf, Norman Hathcoat.

DEKALB: Leo 80-38 Prairie Heights; Angola 78-57 Hamilton; DeKalb 72-52 Fremont; Eastside 57-44 (2 O.T.) Garrett; Leo 71-52 Angola; DeKalb 52-42 Eastside; DeKalb 60-46 Leo. OFFICIALS: Frank Hoagburg, Gaylord Fritz, Charles Redinger, Steven Skiles.

EAST CENTRAL: Milan 75-64 South Ripley; East Central 50-49 Batesville; Milan 79-56 Jac-Cen-Del; Milan 59-52 (2 O.T.) East Central. OFFICIALS: James Wehsollek, Ron Ramsey, Thomas Dull, Charles Hadley.

EAST CHICAGO WASHINGTON: Hammond Noll 60-53 Whiting; East Chicago Roosevelt 52-50 East Chicago Washington; Hammond Noll 54-44 East Chicago Roosevelt. OFFICIALS: Dave Avery, Michael DeVault, Jon Davenport, Richard Brainerd.

EAST NOBLE: East Noble 62-49 Westview; Lakeland 57-52 West Noble; Bethany Christian 51-43 (2 O.T.) Howe Military; Fairfield 93-78 East Noble; Lakeland 60-57 Bethany Christian; Lakeland 47-45 Fairfield. OFFICIALS: Ward Weisel, Larry Freyburgher, William Derome, Jerome Fawley.

ELKHART CENTRAL: Elkhart Central 76-46 Penn; Elkhart Memorial 76-71 NorthWood; Concord 59-52 Jimtown; Northridge 59-45 Goshen; Elkhart Memorial 72-60 Elkhart Central; Concord 62-53 Northridge; Elkhart Memorial 80-66 Concord. OFFICIALS: Tom Knox, Daniel Yagodnik, Robert Boyle, Richard Calloway.

EVANSVILLE HARRISON: Bosse 83-35 Evansville Day School; North 44-34 Central; Memorial 72-39 Reitz; Mater Dei 69-65 Harrison; North 67-58 Bosse; Memorial 52-49 Mater Dei; North 44-43 Memorial. OFFICIALS: Donald Shields, Glen Clemons, Delmus Aubrey, McKee Munk.

FLOYD CENTRAL: Corydon 63-58 South Central (Elizabeth); Floyd Central 90-75 Borden; Lanesville 65-56 North Harrison; Floyd Central 85-52 Corydon; Floyd Central 62-51 Lanesville. OFFICIALS: Bill Wullner, G.R. Honchell, Ed Roush, Roger McGriff.

FORT WAYNE 1: Northrop 58-31 Luers; Harding 61-52 Elmhurst; Dwenger 90-55 Woodlan; Northrop 58-31 Snider; Harding 79-77 Dwenger; Northrop 53-39 Harding.

OFFICIALS: Richard Freeman, Jay C. Smith, Fred Mohri, William Sorukas.

FORT WAYNE 11: South Side 59-44 Wayne; Concordia 45-43 (O.T.) New Haven; Heritage 64-54 Carroll; South Side 59-44 North Side; Concordia 64-54 (O.T.) Heritage; South Side 69-52 Concordia. OFFICIALS: Richard Cook, Ronald Flotow, Joe Edmonds, Rich Clark.

FOUNTAIN CENTRAL: Attica 61-54 Fountain Central; Turkey Run 66-48 North Vermillion; Covington 70-66 Seeger; Attica 74-63 Turkey Run; Attica 81-78 (2 O.T.) Covington. OFFICIALS: Jim Cox, David Long, Mike Crouch, Ed Scott.

FRANKFORT: Clinton Central 77-53 Clinton Prairie; Tipton 57-44 Tri Central; Frankfort 54-52 Rossville; Clinton Central 56-54 (O.T.) Tipton; Clinton Central 66-63 Frankfort. OFFICIALS: Roger DeYoung, Larry Hollman, Thomas May, Bob Marcinek.

FRANKLIN: Center Grove 91-86 Franklin; Indian Creek 71-70 Greenwood; Center Grove 96-94 (O.T.) Whiteland; Indian Creek 61-58 Center Grove. OFFICIALS: Winfield Jacobs, Tom Crouch, Gary Seitzinger, Danny Jacobs.

FRANKLIN CENTRAL: Franklin Central 66-58 Warren Central; Marshall 56-38 Roncalli; Scecina 54-48 Beech Grove; Franklin Central 59-52 Marshall; Franklin Central 63-51 Scecina. OFFICIALS: Stephen White, David Vendrely, Bill Kaylor, Phil Sullivan.

GARY WEST SIDE: West Side 67-66 (O.T.) Emerson; Wirt 51-49 Mann; Wallace 69-64 Gary Roosevelt; West Side 51-48 Wirt; Wallace 64-61 (O.T.) West Side. OFFICIALS: Ronald Hosinski, Robert Storm, Anthony Zappia, Kevin Weinberg.

GREENCASTLE: Greencastle 59-44 South Putnam; North Putnam 57-43 Cloverdale; Van Buren 65-40 Rockville; Greencastle 79-75 North Putnam; Van Buren 66-60 Greencastle. OFFICIALS: Don Shiflet, Joe Gilliland, Larry Nixon, John Evans.

GREENFIELD-CENTRAL: New Palestine 37-34 Mt. Vernon (Fortville); Greenfield-Central 51-37 Eastern Hancock; New Palestine 61-54 Greenfield-Central. OFFICIALS: Gene Gibson, James Helms, Robert Wasson, Michael Winger.

GREENSBURG: Greensburg 81-60 North Decatur; South Decatur 48-42 Morton Memorial; Greensburg 36-17 Rushville; Greensburg 47-33 South Decatur. OFFICIALS: Jesse Lynch, David Willoughby, Paul Hackleman, Jack Mercer.

HAMMOND: Technical 60-49 Gavit; Hammond 56-46 Clark; Andrean 71-56 Morton; Hammond 58-44 Technical; Andrean 71-61 Hammond. OFFICIALS: Mark Masariu, Ken Dickman, Ivan Burkle, Rex Mays.

HUNTINGTON NORTH: Homestead 89-40 White's; Southwood 67-52 Huntington Catholic; Huntington North 70-43 Wabash; Homestead 72-42 Northfield; Southwood 61-59 Huntington North; Homestead 57-55 Southwood. OFFICIALS: Thomas Jerles, Reginald Cheatham, Donald Hittle, Daniel Moore.

INDIANAPOLIS HINKLE: Broad Ripple 76-69 Chatard; North Central 67-64 (O.T.) Technical; Cathedral 77-71 Lawrence North; Lawrence Central 71-64 Arlington; Broad Ripple 75-60 North Central; Cathedral 68-64 Lawrence Central; Broad Ripple 62-55 Cathedral. OFFICIALS: Ronald K. Beard, Rudy Williams, Paul Cox, Bob Carr.

JAY COUNTY: Jay County 72-49 Union City; Winchester 49-39 Monroe Central; Randolph Southern 83-70 Union (Modoc); Winchester 47-45 Jay County; Winchester 64-53 Randolph Southern. OFFICIALS: Troy Ingram, Ken Keller, Robert Stanley, Louis Schmalfeldt.

*NEW ALBANY: New Albany 74-66 Providence; Jeffersonville 90-46 Clarksville; New Albany 57-54 Jeffersonville. OFFICIALS: Mel Redman, Charles Bertram, William Nimnicht, James Dunlap.

***Changed from Jeffersonville.**

KANKAKEE VALLEY: Kouts 57-52 Hanover Central; Kankakee Valley 74-52 Rensselaer Central; Lowell 86-51 Washington Township; Hebron 72-50 North Newton; Kankakee Valley 64-26 Kouts; Lowell 59-57 (O.T.) Hebron; Kankakee Valley 68-40 Lowell. OFFICIALS: Byron Weaver, J. David Lee, George Marlow, Chuck Weinkauf.

KOKOMO: Haworth 59-49 Northwestern; Eastern (Greentown) 80-53 Western; Kokomo 55-42 Taylor; Eastern 68-50 Haworth; Kokomo 45-43 Eastern. OFFICIALS: Eugene Linn, Mike Waisnora, Robert Gootee, Nick Sweigart.

LAFAYETTE JEFFERSON: Jefferson 80-67 Carroll (Flora); West Lafayette 58-35 Central Catholic; Harrison 55-54 (O.T.) Delphi; Jefferson 51-49 West Lafayette; Jefferson 55-52 (2 O.T.) Harrison. OFFICIALS: Jerry Petro, Richard Hughes, Bob Harvey, Larry Maxwell.

LEBANON: Western Boone 59-52 Lebanon; Zionsville 69-55 Tri-West Hendricks; Zionsville 62-54 Western Boone. OFFICIALS: Richard Boer, Steve Beres, James Anderson, Warren Benko.

LOGANSPORT: Pioneer 55-53 (O.T.) Caston; Cass 90-41 Kewanna; Peru 68-51 Maconaquah; Logansport 58-54 North Miami; Cass 45-40 Pioneer; Logansport 61-48 Peru; Logansport 41-38 Cass. OFFICIALS: Bob Wolfe, Dave Zurcher, John Goss, Robert Klein.

MADISON: Madison Shawe 69-49 Madison; Southwestern (Hanover) 56-54 New Washington; Henryville 50-48 (O.T.) Charlestown; Silver Creek 70-43 Madison Shawe; Henryville 61-54 Southwestern (Hanover); Silver Creek 65-32 Henryville. OFFICIALS: Ken Gorrell, Jim Miller, Paul Crawford, James Deakyne.

MARION: Oak Hill 68-58 Madison Grant; Marion 68-48 Elwood; Mississinewa 51-41 Bennett; Marion 74-56 Oak Hill; Marion 72-38 Mississinewa. OFFICIALS: Brandon Bryant, Dale Blosser, Tony Watt, Rick Owens.

MARTINSVILLE: Edgewood 95-66 Owen Valley; Martinsville 86-58 Eminence; Bloomington North 35-33 Monrovia; Edgewood 95-74 Martinsville; Bloomington North 40-36 Edgewood. OFFICIALS: Jerry Larrison, Paul Garriott, Larry Gilpin, William Pittman.

MICHIGAN CITY ROGERS: Rogers 46-26 New Prairie; Elston 74-50 Westville; Marquette 67-50 LaPorte; Rogers 74-71 Elston; Rogers 72-52 Marquette. OFFICIALS: Jerry Scott, Tom Simler, Anthany York, Harold Gray.

MUNCIE SOUTHSIDE: Burris 51-41 Southside; Northside 47-40 Yorktown; Central 83-43 Cowan; Northside 46-39 Burris; Central 60-53 Northside. OFFICIALS: Jerry Newsom, David Nichols, William Holzer, Richard Eynon.

NEW CASTLE: New Castle 63-54 Blue River; Knightstown 71-51 Hagerstown; Tri 74-62 Northeastern; Richmond 63-59 (4 O.T.) Shenandoah; New Castle 76-68 Knightstown; Richmond 68-52 Tri; Richmond 40-39 New Castle. OFFICIALS: Jimmy Dimitroff, Lanny Rossman, Jerome Vincent, Darrell McFall.

NORTH JUDSON: South Central (Union Mills) 47-38 North Judson; Oregon-Davis 54-24 LaCrosse; Culver Community 61-50 Knox; Winamac 52-45 West Central; Oregon-Davis 56-53 South Central (Union Mills); Winamac 29-27 Culver Community; Oregon-Davis 76-53 Winamac. OFFICIALS: Jerry Karstens, Keith Yoder, David Berman, Judson Raver.

NORTH MONTGOMERY: North Montgomery 46-36 Southmont; McCutcheon 51-40 Crawfordsville; North Montgomery 42-38 McCutcheon. OFFICIALS: Steve Welmer, Michael Wallpe, Roger Holder, Raymond Norris.

PAOLI: Eastern (Pekin) 75-67 (O.T.) Springs Valley; Crawford County 42-25 Paoli;

West Washington 52-50 Salem; Crawford County 93-76 Eastern (Pekin); Crawford County 69-48 West Washington. OFFICIALS: Richie Moore, Gary Woodling, Gary Myers, Thomas Newlin.

PLYMOUTH: Plymouth 68-59 Bremen; Argos 70-47 Culver Military; LaVille 66-52 North Liberty; Plymouth 73-60 Glenn; Argos 60-53 LaVille; Argos 67-56 Plymouth. OFFICIALS: Ron Waisnora, Rex Nichols, L. Richard Beck, Herbert Hicks.

PRINCETON: New Harmony 81-63 Oakland City; Mt. Vernon 62-51 (O.T.) Gibson Southern; Princeton 60-50 North Posey; Mt. Vernon 100-50 New Harmony; Princeton 55-46 Mt. Vernon. OFFICIALS: John Lyskowinski, James Roberts, Richard Schleicher, Bruce Mayfield.

SEYMOUR: Scottsburg 63-55 Brownstown Central; Crothersville 53-47 Austin; Jennings County 77-52 Seymour; Crothersville 69-56 Scottsburg; Jennings County 74-69 Crothersville. OFFICIALS: Don Snedeker, Bill Graham, Larry Sintz, Robert Beeson.

SHELBYVILLE: Shelbyville 66-38 Triton Central; Southwestern 63-61 Morristown; Shelbyville 69-45 Waldron, Shelbyville 53-37 Southwestern. OFFICIALS: Wayne VanSickle, William Shobe, James Keifer, Robert Kirk.

SOUTH ADAMS: South Adams 76-66 Southern Wells; Norwell 69-47 Adams Central; Bellmont 60-51 Bluffton; Norwell 71-58 South Adams; Norwell 69-64 Bellmont. OFFICIALS: Mel Botkin, Don Resler, Steven Bollier, Richard Hall.

SOUTH BEND WASHINGTON: Riley 66-61 Adams; LaSalle 69-47 St. Joseph's; Clay 62-54 Washington; Mishawaka 73-43 Mishawaka Marion; LaSalle 81-74 Riley; Clay 78-64 Mishawaka; LaSalle 52-50 Clay. OFFICIALS: John Lozier, Thomas Neuman, Paul Leamon, Larry Jones, Martin Parmeter.

SOUTH DEARBORN: South Dearborn 63-59 Switzerland County; Lawrenceburg 73-56 Rising Sun; South Dearborn 59-55 Lawrenceburg. OFFICIALS: Don Smith, Russell Ferrill, William Amerson, William Fields.

SOUTHPORT: Perry Meridian 93-31 Indiana School for Deaf; Manual 60-52 Southport; Howe 77-45 Park-Tudor; Attucks 62-49 Decatur Central; Manual 63-54 (O.T.) Perry Meridian; Howe 74-70 Attucks; Manual 56-52 Howe. OFFICIALS: Gary Eaglin, David Petty, Lonnie Eaglin, George Taylor.

SOUTHRIDGE: Southridge 52-50 Jasper; Northeast Dubois 43-36 Forest Park; Southridge 80-48 Perry Central; Southridge 55-45 Northeast Dubois. OFFICIALS: Ronald Ham, Donald Dockery, Larry Collins, Temme Patterson.

SWITZ CITY CENTRAL: Bloomfield 62-40 Linton-Stockton; Shakamak 73-50 Switz City Central; Worthington 59-49 L & M; Bloomfield 55-53 Shakamak; Bloomfield 57-36 Worthington. OFFICIALS: Jim Westerfield, Gary Leistner, Bill Johnston, Jack Behme.

TERRE HAUTE NORTH: Terre Haute North 85-46 Montezuma; Terre Haute South 76-66 Rosedale; West Vigo 60-58 South Vermillion; Terre Haute South 64-62 (O.T.) Terre Haute North; Terre Haute South 76-41 West Vigo. OFFICIALS: Morris Cohen, Don Nester, Jim Fish, Leland Thompson.

TRITON: Tippecanoe Valley 44-39 Wawasee; Rochester 74-68 (2 O.T.) Triton; Warsaw 81-60 Tippecanoe Valley; Warsaw 82-62 Rochester. OFFICIALS: Gary Foltz, Douglas Bauman, Lloyd Ahlbrand, Wayne Targgart.

VALPARAISO: Hobart 48-47 Boone Grove; Chesterton 57-45 River Forest; Portage 89-67 Morgan Township; Valparaiso 86-62 Wheeler; Hobart 66-59 Chesterton; Valparaiso 36-28 Portage; Valparaiso 81-56 Hobart. OFFICIALS: Robert Reed, Jim Reinebold, Robert DeBroka, Jerry Cook.

VINCENNES LINCOLN: North Knox 60-59 Vincennes Rivet; Vincennes Lincoln 51-50 South Knox; Vincennes Lincoln 44-33 North Knox. OFFICIALS: Dave Atwell, Al Christoules, John Tucker, D.J. Frazer.

WASHINGTON: Barr-Reeve 65-56 Shoals; Washington Catholic 64-53 Pike Central; Loogootee 54-39 Washington; Barr-Reeve 73-71 (2 O.T.) North Daviess; Washington Catholic 52-34 Loogootee; Barr-Reeve 64-31 Washington Catholic. OFFICIALS: Keith Combs, Ronald Grimes, Dennis Thomas, Mark Reyher.

REGIONAL RESULTS

ANDERSON: Carmel 47-43 Highland; Delta 55-54 Kokomo; Carmel; 54-48 Delta. OFFICIALS: Donald O'Connor, Steve Welmer, Richard Brainerd, Jerry Cook, Byron Weaver, John Lozier.

COLUMBUS NORTH: Shelbyville 50-45 Columbus East; Bloomington North 69-58 Indian Creek; Shelbyville 41-37 Bloomington North. OFFICIALS: Phillip Sullivan, Jimmie Westerfield; Dave Loewenstein, Donald Dockery, Mel Redman, Keith Combs.

CONNERSVILLE: South Dearborn 70-46 Milan; Connersville 101-68 Greensburg; Connersville 60-46 South Dearborn. OFFICIALS: Don Schmidt, Jim Cox, Robert Boyle, David Vendrely, Frank Hoagburg, Eugene Linn.

ELKHART CENTRAL: Warsaw 80-70 Elkhart Memorial; Argos 80-72 Manchester; Warsaw 52-51 Argos. OFFICIALS: Robert Klein, Robert Kirk, Jesse Lynch, John Evans, Michael Bohan, Darrel McFall.

EVANSVILLE HARRISON: Evansville North 58-57 Vincennes Lincoln; Princeton 52-50 Heritage Hills; Evansville North 66-64 (3 O.T.) Princeton. OFFICIALS: Terry Stewart, David Petty, Winfield Jacobs, Leland Thompson, Brandon Bryant, Jimmy Dimitroff.

FORT WAYNE: DeKalb 41-32 Lakeland; Fort Wayne South Side 73-63 Northrop; Fort Wayne South Side 53-52 DeKalb. OFFICIALS: Mike DeVault, Jerome Karstens, Richard Boer, Warren Benko, Nick Sweigart, Roger DeYoung.

FRANKFORT: Clinton Central 53-43 Plainfield; North Montgomery 40-37 (O.T.) Zionsville; Clinton Central 46-44 (O.T.) North Montgomery. OFFICIALS: Don Shiflet, Raymond Norris, Jerry Newton, Richard Eynon, Danny Jacobs, Richard Cook.

GARY WEST SIDE: Andrean 61-59 Hammond Noll; Wallace 53-47 Lake Central; Andrean 64-48 Wallace. OFFICIALS: Mark Masariu, Robert Carr, Norman Hathcoat, Thomas Jerles, Ronald Beard, James Wehsollek.

INDIANAPOLIS HINKLE: Manual 68-53 Franklin Central; Broad Ripple 58-50 Washington; Broad Ripple 70-57 Manual. OFFICIALS: David Avery, David Atwell, Ronald Carter, Robert Beeson, Richard Freeman, Don Snedeker.

LAFAYETTE: Jefferson 60-49 Kankakee Valley; Attica 59-56 Twin Lakes; Jefferson 70-69 Attica. OFFICIALS: William Sorukas, Jerome Fawley, Rushus Williams, Bruce Knecht, Frank DeSantis, Robert Marcinek.

MARION: Marion 55-38 Homestead; Norwell 58-48 Logansport; Marion 71-53 Norwell. OFFICIALS: Steve Cherry, Daniel Moore, Rich Clark, Rick Owens, Wayne VanSickle, Troy Ingram.

MICHIGAN CITY ROGERS: South Bend LaSalle 76-65 Oregon-Davis; Valparaiso 64-56 Michigan City Rogers; Valparaiso 64-60 South Bend LaSalle. OFFICIALS:

Roger Pflughaupt, Thomas Neuman, Gene Gibson, George Taylor, Judson Raver, Tom Knox.

NEW CASTLE: Richmond 59-51 Winchester; Muncie Central 63-45 New Palestine; Muncie Central 47-45 (2 O.T.) Richmond. OFFICIALS: Ron Hosinski, Carl March, Gary Eaglin, Don Smith, Jerry Petro, Gene Marks.

SEYMOUR: Floyd Central 66-65 Jennings County; New Albany 57-43 Silver Creek; New Albany 97-85 Floyd Central. OFFICIALS: Morris Cohen, Gary Foltz, James Dunlap, John Behme, Roger McGriff, Jerry Larrison.

TERRE HAUTE SOUTH: Terre Haute South 62-45 Bloomfield; Brazil 62-58 VanBuren; Terre Haute South 64-39 Brazil. OFFICIALS: Melvin Botkin, James Deakyne, McKee Munk, John Lyskowinski, Donald Shields, Bill Wullner.

WASHINGTON: Bedford-North Lawrence 56-43 Southridge; Crawford County 54-44 Barr-Reeve; Crawford County 44-40 Bedford-North Lawrence. OFFICIALS: Larry Jones, Richard Modricker, Robert Wolfe, Craig Martin, Harold Gray, Kenneth Gorrell.

SEMI-STATE RESULTS—BASKETBALL

EVANSVILLE HARRISON: New Albany 72-59 Terre Haute South; Crawford County 60-56 Evansville North; New Albany 60-59 Crawford County. OFFICIALS: Michael Bohan, Ronald Beard, Brandon Bryant, Byron Weaver, Troy Ingram, Darrel McFall.

FORT WAYNE: Marion 62-57 Warsaw; Fort Wayne South Side 66-64 (3 O.T.) Valparaiso; Marion 68-58 Fort Wayne South Side. OFFICIALS: Don O'Connor, Gene Marks, Jerry Petro, James Wehsollek, Jimmy Dimitroff, Kenneth Gorrell.

INDIANAPOLIS HINKLE: Broad Ripple 73-65 Connersville; Shelbyville 47-45 Muncie Central; Broad Ripple 64-45 Shelbyville. OFFICIALS: Richard Freeman, Nick Sweigart, Frank DeSantis, Roger DeYoung, John Lozier, Richard Cook.

LAFAYETTE: Andrean 60-54 Carmel; Jefferson 62-58 Clinton Central; Andrean 74-62 Jefferson. OFFICIALS: Don Snedeker, Keith Combs, Dave Loewenstein, Danny Jacobs, Eugene Linn, Bill Wullner.

STATE RESULTS—BOYS

MARKET SQUARE ARENA—AFTERNOON GAMES

ANDREAN (68)

	FG	FT	R	A	PF	TP
Dakich	14-29	4- 5	11	4	2	32
Bullock	7-15	5- 9	14	1	5	19
Gough	4- 8	1- 2	7	2	3	9
Paulsin	0- 3	1- 4	6	2	2	1
Page	0- 6	0- 2	3	3	0	0
Hanlon	3- 7	1- 1	0	2	1	7
Janssen	0- 0	0- 0	0	0	0	0
Bosak	0- 0	0- 0	0	0	0	0
Totals	28-68	12-23	50x	14	13	68

x—Includes 9 team rebounds

NEW ALBANY (69)

	FG	FT	R	A	PF	TP
Stoops	3- 4	0- 1	2	4	3	6
Bennett	10-19	0- 0	9	1	3	20
Benninger	6-13	2- 5	10	2	3	14
Moody	1- 5	1- 2	0	3	1	3
Johnson	9-13	0- 0	10	1	5	18
Bohannon	2- 8	2- 3	1	10	2	6
Hunt	1- 2	0- 0	1	0	2	2
Totals	32-64	5-11	38x	21	19	69

x—Includes 5 team rebounds

Score by Quarters

Andrean	10	20	17	21	— 68
New Albany	22	15	18	14	— 69

Steals—Andrean 8 (Dakich 3, Page 2); New Albany 8 (Bennett 2, Johnson 3, Bohannon 2).

Blocked shots—Andrean 4 (Gough 2); New Albany 3 (Johnson 3).

Errors—Andrean 17 (Bullock 4, Dakich 3, Paulsin 3, Hanlon 3); New Albany 19 (Moody 5, Johnson 4, Bohannon 4, Stoops 3).

MARION (69)

	FG	FT	R	A	PF	TP
Todd	4-10	8-11	2	2	2	16
Price	7-12	0- 0	9	3	4	14
Peters	5- 9	2- 2	9	0	2	12
Pettiford	4- 6	0- 0	4	0	2	8
Adrianson	4-10	4- 8	2	4	3	12
Williams	0- 1	0- 0	0	2	1	0
Blackmon	2- 2	3- 4	4	0	0	7
Olds	0- 0	0- 0	0	0	0	0
Lyons	0- 0	0- 0	0	0	0	0
Totals	26-50	17-25	40x	11	16	69

x—Includes 5 team rebounds

BROAD RIPPLE (71)

	FG	FT	R	A	PF	TP
Snyder	0- 1	0- 2	1	1	2	0
Toran	5-12	0- 1	6	5	1	10
Robinson	11-16	2- 5	10	0	4	24
Duke	2- 5	2- 2	1	8	4	6
Tracey	9-16	0- 2	1	3	3	18
Gunnell	0- 0	0- 0	0	0	0	0
Davis	0- 2	0- 0	1	3	1	0
Brooks	0- 1	0- 1	3	1	2	0
Adkisson	6-11	1- 2	3	1	3	13
Totals	33-64	5-15	33x	22	20	71

x—Includes 7 team rebounds

Score by Quarters

Marion	19	21	15	14	— 69
Broad Ripple	20	18	16	17	— 71

Steals—Marion 8 (Peters, Adrianson 3 each); Broad Ripple 9 (Duke 4, Toran 3).

Blocked shots— Marion 1; Broad Ripple 2.

Errors—Marion 22; Broad Ripple 17.

MARKET SQUARE ARENA—FINAL GAME

NEW ALBANY (66)

	FG	FGA	FG	FT	R	A	PF	TP
Stoops	0	1	0	0	2	1	3	0
Bennett	12	21	6	6	7	0	2	30
Benninger	4	14	0	0	12	0	2	8
Moody	2	4	0	0	1	4	0	4
Johnson	9	13	0	4	10	6	5	18
Barnett	0	0	0	0	0	0	0	0
Bohannon	1	2	2	3	0	4	3	4
Booker	0	0	0	1	0	0	1	0
Bliss	0	0	0	0	0	1	0	0
Brandt	0	0	0	0	1	1	2	0
Mukes	1	1	0	0	0	0	0	2
Hunt	0	1	0	0	0	0	2	0
Totals	29	57	8	14	38x	17	20	66

x—Includes 5 team rebounds.

INDPLS. BROAD RIPPLE (73)

	FG	FGA	FG	FT	R	A	PF	TP
Toran	5	13	5	8	6	5	2	15
Adkisson	3	5	4	5	5	4	1	10
Robinson	7	17	5	5	12	0	3	19
Duke	1	3	7	10	2	5	4	9
Tracey	6	14	0	0	3	2	2	12
Gunnell	0	0	0	0	0	0	0	0
Smith	0	0	0	0	0	0	0	0
Davis	0	0	0	0	0	0	0	0
Brooks	0	0	0	0	0	0	0	0
Christopher	0	0	0	0	0	0	0	0
Synder	4	6	0	0	3	0	4	8
Totals	26	58	21	28	35x	16	16	73

x—Includes 4 team rebounds.

Score by Quaters

New Albany	14	14	16	22	— 66
Indpls. Broad Ripple	14	19	18	22	— 73

Steals—Broad Ripple 7, New Albany 5

Blocked Shots—Broad Ripple 3, New Albany 0

Errors—Broad Ripple 14, New Albany 18

OFFICIALS FOR STATE: Richard Cook, Troy Ingram, Danny Jacobs, John Lozier, Don Snedeker, Byron Weaver.

INDPLS. BROAD RIPPLE HIGH SCHOOL
1979-80 State Basketball Champions

NEW ALBANY HIGH SCHOOL
1979-80 State Basketball Runners-up

PREVIOUS STATE BASKETBALL CHAMPIONS

YEAR	WINNERS	SCORE	RUNNERS-UP
1911	Crawfordsville	24-17	Lebanon
1912	Lebanon	15-11	Franklin
1913	Wingate	15-14	South Bend
1914	Wingate	36- 8	Anderson
1915	Thorntown	33-10	Montmorenci
1916	Lafayette	*27-26	Crawfordsville
1917	Lebanon	34-26	Gary Emerson
1918	Lebanon	*24-20	Anderson
1919	Bloomington	18-15	Lafayette
1920	Franklin	31-13	Lafayette
1921	Franklin	35-22	Anderson
1922	Franklin	26-15	Terre Haute Garfield
1923	Vincennes	27-18	Muncie
1924	Martinsville	36-30	Frankfort
1925	Frankfort	34-20	Kokomo
1926	Marion	30-23	Martinsville
1927	Martinsville	26-23	Muncie
1928	Muncie	13-12	Martinsville
1929	Frankfort	29-23	Indpls. Technical
1930	Washington	32-21	Muncie
1931	Muncie	31-23	Greencastle
1932	New Castle	24-17	Winamac
1933	Martinsville	27-24	Greencastle
1934	Logansport	26-19	Indpls. Technical
1935	Anderson	23-17	Jeffersonville
1936	Frankfort	50-24	Ft. Wayne Central
1937	Anderson	33-23	Huntingburg
1938	Ft. Wayne South Side	34-32	Hammond
1939	Frankfort	36-22	Franklin
1940	Hammond Technical	33-21	Mitchell
1941	Washington	39-33	Madison
1942	Washington	24-18	Muncie Burris
1943	Ft. Wayne Central	45-50	Lebanon
1944	Evansville Bosse	39-35	Kokomo
1945	Evansville Bosse	46-36	South Bend Riley
1946	Anderson	67-53	Ft. Wayne Central
1947	Shelbyville	68-58	Terre Haute Garfield
1948	Lafayette	54-42	Evansville Central
1949	Jasper	62-61	Madison
1950	Madison	67-44	Lafayette Jefferson
1951	Muncie Central	60-58	Evansville Reitz
1952	Muncie Central	68-49	Indpls. Technical
1953	South Bend Central	42-41	Terre Haute Gerstmeyer
1954	Milan	32-30	Muncie Central
1955	Indpls. Attucks	97-74	Gary Roosevelt
1956	Indpls. Attucks	79-57	Lafayette Jefferson
1957	South Bend Central	67-55	Indpls. Attucks
1958	Ft. Wayne South Side	63-34	Crawfordsville
1959	Indpls. Attucks	92-54	Kokomo
1960	East Chicago Washington	75-59	Muncie Central

*Overtime

YEAR	WINNERS	SCORE	RUNNERS-UP
1961	Kokomo	*68-66	Indpls. Manual
1962	Evansville Bosse	84-81	East Chicago Washington
1963	Muncie Central	65-61	South Bend Central
1964	Lafayette	58-55	Huntington
1965	Indpls. Washington	64-57	Fort Wayne North Side
1966	Michigan City Elston	63-52	Indpls. Technical
1967	Evansville North	60-58	Lafayette Jefferson
1968	Gary Roosevelt	68-60	Indianapolis Shortridge
1969	Indpls. Washington	79-76	Gary Tolleston
1970	East Chicago Roosevelt	76-62	Carmel
1971	East Chicago Washington	70-60	Elkhart
1972	Connersville	80-63	Gary West Side
1973	New Albany	84-79	South Bend Adams
1974	Ft. Wayne Northrop	59-56	Jeffersonville
1975	Marion	58-46	Loogootee
1976	Marion	82-76	Rushville
1977	Carmel	53-52	East Chicago Washington
1978	Muncie Central	*65-64	Terre Haute South
1979	Muncie Central	64-60	Anderson
1980	Indpls. Broad Ripple	73-66	New Albany

*Overtime

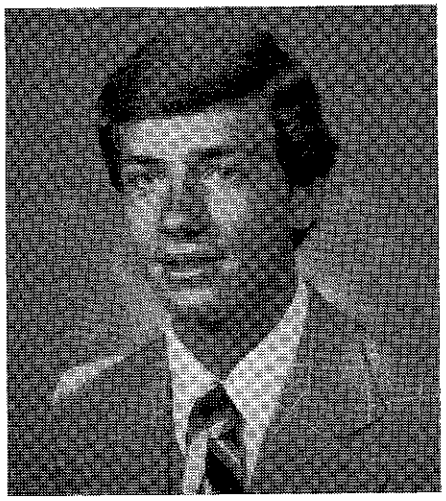

JEFF TOOD
Marion High School
1980 Trester Award Winner

ARTHUR L. TRESTER AWARD

The Gimbel Medal for Mental Attitude was given each year by Mr. Jake Gimbel, until the 1944 State Basketball Tourney. In 1944 it was known as the IHSAA Medal for Mental Attitude. In 1945 the Board officially named the award "The Arthur L. Trester Award for Mental Attitude."

The recipient of this award must be a senior who excels in mental attitude, scholarship, leadership and athletic ability in basketball.

PREVIOUS WINNERS OF AWARDS

YEAR		
1917	Claude Curtis	Martinsville
1918	Ralph Esarey	Bloomington
1919	Walter Cross	Thorntown
1920	Harold Laughlin	Bedford
1921	Ralph Marlowe	Sandusky
1922	Reece Jones	Vincennes
1923	Maurice Robinson	Anderson
1924	Philip Kessler	Richmond
1925	Russell Walter	Kokomo
1926	Richard Williams	Evansville Central
1927	Franklin Printice	Kendallville
1928	Robert McCarnes	Logansport
1929	Emmett Lowery	Indpls. Technical
1930	Kenneth Young	LaPorte
1931	Norman Cottom	Terre Haute Wiley
1932	Jess McAnally	Greencastle
1933	James Seward	Indpls. Shortridge
1934	Arthur Gosman	Jasper
1935	James Lyboult	Richmond
1936	Steve Sitko	Ft. Wayne Central
1937	Robert Menke	Huntingburg
1938	Robert Mygrants	Hammond
1939	Jim Myers	Evansville Bosse
1940	Duane Conkey	Mitchell
1941	Donald Server	Madison
1942	Kenneth Brown, Jr.	Muncie Burris
1943	Dave Laflin	Lebanon
1944	Walter McFatridge	Kokomo
1945	Max Allen	Indpls. Broad Ripple
1946	Robert Cripe	Flora
1947	Ronald Bland	Terre Haute Garfield
1948	Lee Hamilton	Evansville Central
1949	James Schooley	Auburn
1950	Pat Klein	Marion
1951	Robert Jewell	Indpls. Attucks
1952	Joe Sexson	Indpls. Technical
1953	Harley Andrews	Terre Haute Gerstmeyer
1954	Bobby Plump	Milan
1955	James Henry	New Albany
1956	Dennis Tepe	Elkhart
1957	Robert Perigo	Lafayette Jefferson
1958	Richard Haslam	Crawfordsville
1959	James Rayl	Kokomo
1960	Robert Cantrell	East Chicago Washington
1961	Tom and Dick VanArsdale	Indpls. Manual
1962	John Wilson	Evansville Bosse
1963	Greg Samuels	Terre Haute Garfield
1964	Mike Weaver	Huntington
1965	Edward Bopp	Indpls. Washington
1966	James Cadwell	Michigan City Elston
1967	Charles Nelson	Ft. Wayne South
1968	James Nelson	Gary Roosevelt
1969	Joe Sutter	Marion

1970	James T. Trout	Loogootee
1971	Jerry B. Lamberson	New Castle
1972	Mark Inman	Jeffersonville
1973	Garry Abplanalp	Franklin
1974	Jon and Don McGlocklin	Franklin
1975	Steve Walker	Lebanon
1976	Jack David Colescott	Marion
1977	Mark Herrmann	Carmel
1978	Jack Moore	Muncie Central
1979	Malcolm Cameron	Terre Haute South
1980	Jeff Todd	Marion

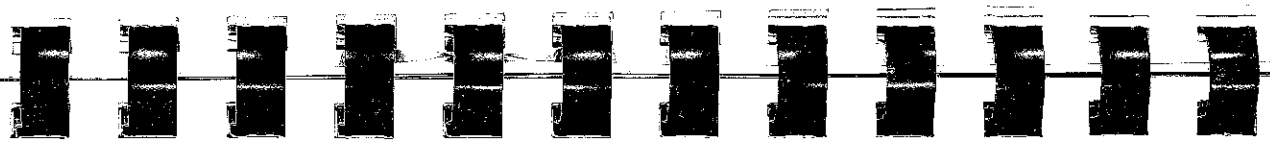

1979-80 FINANCIAL REPORT—BOYS BASKETBALL SECTIONALS

Teams	Center School	Attendance	Gross Receipts	Expenditures	Participating Schools	IHSAA Share/ Deficit (—)
8	Anderson	35316	$ 48,577.50	$ 7,179,81	$ 40,275.74	$ 821.95
6	Bedford-North Lawrence	10095	18,310.50	3,901.05	13,827.26	282.19
8	Ben Davis	7356	16,153.02	4,016.06	11,600.22	236.74
6	Benton Central	8446	13,790.25	3,769.81	9,526.04	194.40
5	Blackford	5500	10,113.75	4,220.40	5,481.48	111.87
7	Boonville	19150	28,510.00	7,840.52	19,962.10	407.38
6	Brownsburg	7110	13,594.50	3,826.02	9,279.11	189.37
8	Calumet	11565	21,069.75	7,612.63	12,893.98	263.14
6	Carmel	9872	16,206.75	5,074.44	10,615.67	216.64
6	Clay City	5167	8,723.25	4,895.74	3,456.96	70.55
5	Columbia City	8415	13,277.25	2,969.18	9.807.91	200.16
5	Columbus North	10534	19,248.75	4,743.39	13,921.25	284.11
6	Connersville	12945	21,865.50	4,110.62	17,105.78	349.10
8	DeKalb	12693	20,277.75	6,783.03	12,930.83	263.89
5	East Central	6606	11,247.75	3,154.69	7,637.20	155.86
4	E.C. Washington	7233	13,609.25	3,168.70	9,937.60	202.95
7	East Noble	8792	14,616.00	6,063.23	8,087.71	165.06
8	Elkhart Central	23021	37,170.75	10,904.23	25,447.19	519.33
8	Evansville Harrison	22544	39,653.50	10,822.37	27,960.51	570.62
6	Floyd Central	8820	14,492.25	3,379.03	10,596.96	216.26
7	Fort Wayne North Side I	13873	30,061.25	12,184.67	17,225.05	351.53
7	Fort Wayne North Side II	15380	32,776.50	12,723.05	19,358.39	395.06
6	Fountain Central	7254	11,693.25	2,962.50	8,262.13	168.62
6	Frankfort	15918	23,877.00	4,432.30	18,761.81	382.89
5	Franklin	7680	14,341.50	3,483.22	10,347.11	211.17
6	Franklin Central	6457	14,192.53	3,794.75	9,895.80	201.98
6	Gary West Side	11214	21,694.50	6,494.68	14,601.82	298.00
6	Greencastle	8064	15,588.25	4,248.45	10,819.00	220.80
4	Greenfield-Central	6094	11,561.50	2,029.39	9,047.47	184.64
5	Greensburg	5672	10,190.25	3,596.21	6,168.16	125.88

Teams	Center School	Attendance	Gross Receipts	Expenditures	Participating Schools	IHSAA Share/ Deficit (—)
6	Hammond	4674	8,707.50	3,635.38	4,676.68	95.44
7	Huntington North	11278	17,906.50	4,657.06	12,690.45	258.99
8	Indpls. Arsenal Technical	9935	26,702.75	9,211.43	16,847.49	343.83
6	Jay County	11477	18,560.25	4,858.77	13,133.46	268.02
4	New Albany	9194	16,089.50	1,869.11	13,641.99	278.40
8	Kankakee Valley	10438	17,479.50	6,225.05	10,735.36	219.09
6	Kokomo Haworth	14531	24,874.25	4,298.66	19,870.08	405.51
6	Lafayette Jefferson	13575	23,400.00	5,258.75	17,484.43	356.82
4	Lebanon	6631	12,073.75	2,655.71	8,935.68	182.36
8	Logansport	18028	27,102.00	4,376.97	21,976.53	448.50
7	Madison	9870	17,118.50	7,994.43	8,647.59	176.48
6	Marion	15317	24,457.50	4,166.80	19,590.89	399.81
6	Martinsville	5722	10,611.00	3,699.19	6,479.58	132.23
6	Michigan City Rogers	8933	17,219.25	4,565.45	12,106.73	247.07
6	Muncie Southside	16154	27,529.75	5,327.36	21,464.33	438.06
8	New Castle	27073	41,615.25	7,625.56	33,015.90	673.79
8	North Judson	7471	13,439.25	4,377.30	8,586.71	175.24
4	North Montgomery	5049	9,402.25	2,085.97	6,875.95	140.33
6	Paoli	7449	12,923.37	4,602.55	7,860.40	160.42
7	Plymouth	15205	23,357.25	4,979.81	17,715.89	361.55
6	Princeton	9401	15,644.25	6,012.35	9,145.26	186.64
6	Seymour	14686	25,929.00	5,907.06	19,327.50	394.44
5	Shelbyville	8688	15,214.50	3,930.02	10,764.79	219.69
6	South Adams	8218	14,436.00	3,507.61	10,415.82	212.57
8	South Bend Washington	15705	35,504.25	12,709.95	22,044.41	449.89
4	South Dearborn	5628	10,306.90	2,349.62	7,504.13	153.15
8	Southport	7923	17,766.33	5,639.28	11,590.51	236.54
5	Southridge	17332	26,966.25	4,178.05	22,038.44	449.76
6	Switz City Central	4958	9,456.75	3,219.77	5,818.24	118.74
6	Terre Haute North	7523	13,268.25	5,099.28	7,711.59	157.38
5	Triton	10014	15,021.00	3,977.26	10,528.87	214.87
8	Valparaiso	11527	22,709.13	7,090.51	15,012.25	306.37

Teams	Center School	Attendance	Gross Receipts	Expenditures	Participating Schools	IHSAA Share/ Deficit (—)
4	Vincennes Lincoln	7862	14,635.50	2,378.41	11,717.95	239.14
7	Washington	22693	33,783.25	9,429.59	23,572.59	481.07
	Paid by IHSAA:					
	Trophies & Lafayette Tickets					3,389.22—
397	Totals	718948	$1,247,695.28	$336,284.24	$874,366.71	$14,455.11
	REGIONALS					
4	Anderson	16400	$ 37,093.50	$ 4,342.70	$ 4,800.00	$ 27,600.80
4	Columbus East	7333	17,595.00	3,908.40	4,800.00	8,536.60
4	Connersville	11123	25,465.50	3,299.68	4,800.00	17,015.82
4	Elkhart Central	14605	33,573.00	5,456.32	4,800.00	22,966.68
4	Evansville Harrison	15452	36,636.00	8,862.36	4,800.00	22,623.64
4	Fort Wayne North Side	10879	26,071.50	9,091.92	4,800.00	11,829.58
4	Frankfort	9051	20,815.50	3,502.03	4,800.00	12,163.47
4	Gary West Side	9730	22,314.00	5,423.30	4,800.00	11,740.69
4	Indpls. Arsenal Technical	7244	20,041.50	6,803.28	4,800.00	8,088.22
4	Lafayette Jefferson	10071	23,415.00	4,259.04	4,800.00	14,005.96
4	Marion	11785	26,982.00	3,664.67	4,800.00	18,167.33
4	Michigan City Rogers	10873	25,021.50	4,227.06	4,800.00	15,644.44
4	New Castle	16291	37,630.50	4,321.48	4,800.00	28,159.02
4	Seymour	14037	32,065.50	4,455.56	4,800.00	22,459.94
4	Terre Haute South	8145	19,816.50	6,369.15	4,800.00	8,297.35
4	Washington	10109	23,160.00	5,007.29	4,800.00	13,002.71
64	Totals	183128	$427,696.50	$82,994.25	$76,800.00	$262,302.25
	SEMI-STATES					
4	Evansville Harrison	19054	$ 48,303.00	$11,652.81	$ 4,800.00	$ 31,100.19
4	Fort Wayne North Side	19250	48,143.00	13,339.27	4,800.00	29,253.73
4	Indpls. Arsenal Technical	16463	43,172.50	10,215.63	4,800.00	27,406.87
4	Lafayette Jefferson	17267	43,870.50	16,778.76	4,800.00	21,541.74
16	Totals	72034	$183,489.00	$51,986.47	$19,200.00	$109,302.53

	Attendance	Gross Receipts	Expenditures	Participating Schools	IHSAA Share/ Deficit (—)
STATE					
Market Square Arena	31668	$99,146.35	$28,002.38	$7,316.80	$63,827.17
SUMMARY					
Sectionals	718,948	$1,247,695.28	$336,284.24	$874,366.71	$ 14,455.11
Regionals	183,128	427,696.50	82,994.25	76,800	262,302.25
Semi-States	72,034	183,489.00	51,986.47	19,200.00	109,302.53
State	31,668	99,146.35	28,002.38	7,316.80	63,827.17
Totals	1,005,778	$1,958,027.13	$499,267.34	$977,683.51	$449,887.06

STATE

RECEIPTS:		
16095 paid admissions @ $6.00 each	$96,570.00	
Programs	2,576.35	
		$99,146.35
EXPENDITURES:		
Meals & lodging for teams (abstract A)	2,000.00	
Bonus (abstract A)	4,800.00	
Transportation of teams (abstract A)	516.80	
Officials (abstract B)	485.10	
Help (IHSAA & Mk. Sq.) (abstract C)	6,068.41	
Misc. expenses (abstract D)	6,977.77	
Rent of Market Square Arena (abstract D)	14,471.10	
		35,319.18
Net Receipts		$63,827.17

ABSTRACT A (PARTICIPATING TEAMS)

	Bonus	Meals & Lodging	Mileage	Totals
Andrean (Merrillville)	$1,200.00	$ 500.00	$244.80	$1,944.80
Indpls. Broad Ripple	1,200.00	500.00	13.60	1,713.60
Marion	1,200.00	500.00	95.20	1,795.20
New Albany	1,200.00	500.00	163.20	1,863.20
Totals	$4,800.00	$2,000.00	$516.80	$7,316.80

ABSTRACT B (OFFICIALS)

	Officiating	Mileage	Totals
Richard Cook, Michigan	$ 60.00	$ 45.60	$105.60
Troy Ingram, Richmond	60.00	20.40	80.40
Danny Jacobs, Ellettsville	60.00	17.70	77.70
John Lozier, Logansport	60.00	21.30	81.30
Don Snedeker, Connersville	60.00	17.10	77.10
Byron Weaver, Indpls.	60.00	3.00	63.00
Totals	$360.00	$125.10	$485.10

ABSTRACT C (HELP)

Market Square Arena	$5,133.41
IHSAA Help	935.00
Total	$6,068.41

ABSTRACT D (MISCELLANEOUS)

Central Publishing Co.—stickers, program, etc.	$2,470.25
Ropkey Engraving Co.—artwork for programs	418.40
Prestige Trophys—trophies	408.00
Herff-Jones—medals	261.69
Ansell-Simplex Corp.—tickets & badges	1,978.66
Emroe Sporting Goods—basketballs	104.85
United Signs—banners for teams	255.00
Press Room Help	168.80
Market Square Arena misc. exp.	912.12
Total	$6,977.77

ABSTRACT E (RENT)

Market Square Arena	$14,471.00

Gymnastics—Girls

Perry Meridian High School, coached by Connie Walters, nicked Leo High School by five tenths of a point—100.6 to 100.1—to capture its third consecutive girls gymnastics championship and the Eighth Annual IHSAA Girls Gymnastics State Finals at Perry Meridian High School on March 22, 1980. Merrillville High School finished third with 96.75 followed by Evansville Harrison's 94.40 and Richmond's 93.00.

Solid performances by the Falcon's Jennifer Mills in floor exercise and vaulting, Katrina Fair on bars and floor exercise and Kerry Prentice in vaulting and bars spurred Perry Meridian on to the championship after two-time all-around champion Kelly Enright suffered an ankle injury early in the competition.

Wawasee's Tracy Rinker, the All-Around Champion in 1977, returned after a year's absence, to regain the All-Around title. Rinker's first place in floor exercise, balance beam and uneven bars enabled her to collect a 36.75 score.

Judy Johnson of Castle High School was the Intermediate All-Around winner in the morning competition.

Kelly Enright of Perry Meridian was selected by the Executive Committee as the Mental Attitude Award recipient.

A total of 153 high schools and 1,265 girls participated in the state tournament series program.

SECTIONAL CENTERS AND ASSIGNMENTS OF SCHOOLS

March 1 through 11, 1980

1. BELLMONT (10) (Ronald K. Bittner, Prin.)—Bellmont, Bluffton, F.W. Wayne, Harding, Heritage, Huntington North, Jay County, Norwell, South Adams, Southern Wells.
2. BLOOMINGTON SOUTH (13) (Gary K. Druckemiller, Prin.)—Avon, Bloom. North, Bloom. South, Brownsburg, Cascade, Edgewood, Martinsville, Monrovia, Mooresville, Plainfield, Sullivan, Terre Haute North, Terre Haute South.
3. COLUMBUS EAST (9) (Phillip Houston, Prin.)—Clarksville, Columbus East, Columbus North, Greensburg, Jeffersonville, New Albany, Rushville, Seymour, Shelbyville.
4. EAST NOBLE (11) (Gene Rhodes, Prin.)—Angola, Carroll (F.W.), DeKalb, Eastside, East Noble, Fremont, Hamilton, Lakeland, Leo, Westview, West Noble.
5. EVANSVILLE MATER DEI (9) (Sr. Mary Carmel Spayd, Prin.)—Castle, Ev. Bosse, Ev. Central, Ev. Harrison, Ev. Mater Dei, Ev. North, Ev. Reitz, Ev. Memorial, Washington.
6. FORT WAYNE NORTHROP (10) (H. Douglas Williams, Prin.)—F.W. Concordia, F.W. Dwenger, F.W. Elmhurst, F.W. Northrop, F.W. North Side, F.W. Snider, F.W. South Side, Homestead, New Haven, Woodlan.
7. GREENFIELD-CENTRAL (10) (Ernest Tidrow, Prin.)—Anderson, Carmel, Greenfield-Central, Highland (Anderson), Madison Heights, Mt. Vernon (Fortville), Morristown, New Palestine, Noblesville, Pendleton Heights.

8. INDIANAPOLIS HOWE (12) (Frank Tout, Prin.)—Ben Davis, Decatur Central, Indpls. Cathedral, Indpls. Howe, Indpls. Marshall, Indpls. Northwest, Lawrence North, North Central, Perry Meridian, Pike, Southport, Warren Central.
9. MERRILLVILLE (9) (Paul Schuyler, Prin.)—Crown Point, Edison, Griffith, Highland, Hobart, Lowell, Merrillville, Munster, River Forest.
10. PORTAGE (10) (Forrest L. Rhode, Prin.)—Chesterton, LaPorte, M.C. Elston, M.C. Rogers, New Prairie, Oregon-Davis, Portage, South Central (Union Mills), Valparaiso, Wheeler.
11. RICHMOND (11) (Dr. Denney French, Prin.)—Cambridge City, Connersville, Hagerstown, New Castle, Northeastern, Richmond, Tri, Union (Modoc), Union City, Union County, Winchester.
12. WABASH (10) (R. Wayne Long, Prin.)—Eastbrook, Logansport, Madison-Grant, Manchester, Marion, Mississinewa, Northfield, Peru, Southwood, Wabash.
13. WAWASEE (10) (Henry L. Smith, Prin.)—Concord, Elk. Central, Elk. Memorial, Glenn, Jimtown, NorthWood, Plymouth, S.B. Adams, Tippecanoe Valley, Wawasee.
14. WES-DEL (10) (Richard Johnson, Prin.)—Blackford, Blue River, Delta, Elwood, Monroe Central, Muncie Central, Muncie Northside, Muncie Southside, Tipton, Wes-Del.
15. WEST LAFAYETTE (9) (Dr. Eric Casson, Prin.)—Crawfordsville, Harrison, Laf. Jefferson, McCutcheon, North Montgomery, Northwestern, Southmont, Taylor, West Lafayette.

REGIONALS—March 14, 1980

1. BEN DAVIS (3) (Dr. Gary Fry, Prin)—Greenfield-Central, Indpls. Howe, West Lafayette.
2. BLOOMINGTON SOUTH (3) (Gary K. Druckemiller, Prin.)—Bloomington South, Columbus East, Evansville Mater Dei.
3. FORT WAYNE NORTHROP (3) (H. Douglas Williams, Prin.)—Bellmont, East Noble, Fort Wayne Northrop.
4. PORTAGE (3) (Forrest L. Rhode, Prin.)—Merrillville, Portage, Wawasee.
5. WES-DEL (3) (Richard Johnson, Prin.)—Richmond, Wabash, Wes-Del.

STATE—March 21, 1980

PERRY MERIDIAN (Indpls.) (James Head, Prin.)

SECTIONAL RESULTS

BELLMONT

Intermediate Level

Floor Exercise: 1, Elizabeth Block, F.W. Wayne; 2, Sharon Tsiguloff, F.W. Wayne; 3, Pam Knueve, Heritage; 4, Janice Steffen, Norwell; 5, Laura Gunsett, Bellmont; 6, (tie) Kelly Greene, F.W. Wayne; Kari Byrd, Huntington North.

Balance Beam: 1, Robin Stevens, Bellmont; 2, Elizabeth Block, F.W. Wayne; 3, Janice Steffen, Norwell; 4, Lynn Stolz, Jay County; 5, Beth Williams, Jay County; 6, Sharon Tsiguloff, F.W. Wayne.

Vaulting: 1, Tonya Keplinger, Southern Wells; 2, Beth Lohmuller, Bluffton; 3, (tie) Lori Holmes, Harding; Jo Snyder, Bellmont; 5, (tie) Kelly Greene, F.W. Wayne; Linda Van Emon, South Adams.

Uneven Bars: 1, Kim Castleman, Heritage; 2, Lucille Bolinger, Norwell; 3 (tie) Diane Carnall, Bluffton; Kari Byrd, Huntington North; 5, Brenda Ertel, Heritage; 6, Juli Mossburg, Norwell.

All-Around: 1, Juli Mossburg, Norwell; 2, Kari Byrd, Huntington North; 3, (tie) Lynn Stolz, Jay County; Linda Van Emon, South Adams; 5, Beth Lohmuller, Bluffton; 6, Robin Stevens, Bellmont.

Optional Level

Floor Exercise: 1, Terri Bade, F.W. Wayne; 2, Lisa Trainer, F.W. Wayne; 3, Ginger Clayton, Harding; 4, Nancy Nichols, Norwell; 5, (tie) Deb Hill, Bellmont; Shelly Kaufman, Norwell; Karel Homrig, Harding.

Balance Beam: 1, Ginger Clayton, Harding; 2, Nancy Nichols, Norwell; 3, Kelly Mathew, Heritage; 4, Kathy Lomont, Heritage; 5, Terri Bade, F.W. Wayne; 6, Karen Lichtle, Bellmont.

Vaulting: 1, Nancy Nichols, Norwell; 2, Sharon Sielschott, Bellmont; 3, Karel Homrig, Harding; 4, Suzanne Coates, Harding; 5, Terri Bade, F.W. Wayne; 6, Sybil Perry, F.W. Wayne.

Uneven Bars: 1, Carol Dillon, Harding; 2, Ginger Clayton, Harding; 3, Nancy Nichols, Norwell; 4, Kelly Scheumann, Heritage; 5, (tie) Karel Homrig, Harding; Julie Peppler, F.W. Wayne.

All-Around: 1, Ginger Clayton, Harding; 2, Nancy Nichols, Norwell; 3, Terri Bade, F.W. Wayne; 4, Kelly Mathew, Heritage; 5, Karel Homrig, Harding; 6, Michele Karas, Bluffton.

Team Standings: 1, Harding—82.95; 2, F.W. Wayne—78.05; 3, Heritage—76.40; 4, Bellmont—74.90; 5, Norwell—74.15; 6, Jay County 62.25; 7, Huntington North—57.55; 8, Bluffton—41.30; 9, South Adams—36.50; 10, Southern Wells—24.95.

BLOOMINGTON SOUTH

Intermediate Level

Floor Exercise: 1, Susan Martin, Bloomington North; 2, Erin McClary, Bloomington South; 3, Lori Schwomeyer, Bloomington North; 4, (tie) Monica Hartke, Bloomington North; Elizabeth Prince, Bloomington South; 6, Brenda Devine, Bloomington South.

Balance Beam: 1, Teresa DiLavore, Terre Haute North; 2, Elizabeth Prince, Bloomington South; 3, Lisa Calkins, Bloomington South; 4, (tie) Susan Martin, Bloomington North; Lisa Langhoff, Bloomington South; Lori Schwomeyer, Bloomington North.

Vaulting: 1, Teresa DiLavore, Terre Haute North; 2, Susan Martin, Bloomington North; 3, Kim Dorsett, Bloomington North; 4, Lisa Langhoff, Bloomington South; 5, Daphne Harris, Monrovia; 6, Lynn Stevenson, Bloomington South.

Uneven Bars: 1, Elizabeth Prince, Bloomington South; 2, Daphne Harris, Monrovia; 3, Susan Martin, Bloomington North; 4, Lisa Langhoff, Bloomington South; 5, Teresa DiLavore, Terre Haute North; 6, Laura Brady, Terre Haute North.

All-Around: 1, Susan Martin, Bloomington North; 2, Teresa DiLavore, Terre Haute North; 3, Daphne Harris, Monrovia; 4, Marjorie Lentz, Avon; 5, Roxanne Kennedy, Terre Haute South.

Optional Level

Floor Exercise: 1, Karen Schwomeyer, Bloomington North; 2, Lisa Amich, Plainfield; 3, (tie) Janalyn Snap, Sullivan; Lori Marion, Brownsburg; Lori Nonweiler, Bloomington South; 6, Beth Thompson, Bloomington North.

Balance Beam: 1, Lisa Amich, Plainfield; 2, (tie) Catherine Pagani, Bloomington South; Tammy Flack, Terre Haute North; 4, Robin Gaither, Bloomington South; 5, Heidi Ringgenberg, Bloomington North; 6, Lori Marion, Brownsburg.

Vaulting: 1, Brooke Budd, Terre Haute North; 2, Lisa Amich, Plainfield; 3, Heidi Ringgenberg, Bloomington North; 4, Karen Schwomeyer, Bloomington North; 5, Julie Balinger, Terre Haute North; 6, Julie Harding, Bloomington South.

Uneven Bars: 1, Lori Marion, Brownsburg; 2, Brooke Budd, Terre Haute North; 3, Karen Schwomeyer, Bloomington North; 4, (tie) Suzan Spann, Terre Haute South; Lisa Amich, Plainfield; 6, Jodie Wood, Terre Haute South.

All-Around: 1, Lisa Amich, Plainfield; 2, Lori Marion, Brownsburg; 3, Karen Schwomeyer, Bloomington North; 4, Heidi Ringgenberg, Bloomington North; 5, Cynthia West, Bloomington South; 6, Dana Jessell, Terre Haute South.

Team Standings: 1, Terre Haute North—91.75; 2, Bloomington South—91.55; 3, Bloomington North—91.25; 4, Terre Haute South—88.00; 5, Plainfield—83.75; 6, Sullivan—82.45; 7, Brownsburg—79.70; 8, Martinsville—63.70; 9, Edgewood—56.75; 10, Cascade—45.25.

COLUMBUS EAST

Intermediate Level

Floor Exercise: 1, Maria Zarceno, Greensburg; 2, Michelle Wright, Seymour; 3, Sharon Custer, Rushville; 4, Tricia Sellers, Seymour; 5, Connie Williamson, New Albany; 6, (tie) Sandy Ricke, Greensburg; Kendra Pearl, New Albany.

Balance Beam: 1, Sharon Custer, Rushville; 2, Alisa Humphrey, New Albany; 3, Debbie Kincaid, Seymour; 4, Mae Young, Seymour; 5, Sandy Ricke, Greensburg; 6, Kendra Pearl, New Albany.

Vaulting: 1, Sandy Ricke, Greensburg; 2, Joanne Stonecipher, Columbus East; 3, Lisa Jolly, Seymour; 4, Mae Young, Seymour; 5, Kendra Pearl, New Albany; 6, Kim Senn, Columbus East.

Uneven Bars: 1, Joanne Stonecipher, Columbus East; 2, Sandy Ricke, Greensburg; 3, Shari Henley, Seymour; 4, Michelle Wright, Seymour; 5, Kendra Koohns, Rushville; 6, Kendra Pearl, New Albany.

All-Around: 1, Sandy Ricke, Greensburg; 2, Kendra Pearl, New Albany; 3, Lora Rumpel, Clarksville.

Optional Level

Floor Exercise: 1, Cari Jo Russell, Columbus East; 2, Kristin Landmark, Jeffersonville; 3, Susan Binford, New Albany; 4, (tie) April Rader, Jeffersonville; Diane Moore, Columbus North; 6, Nan Finley, Seymour.

Balance Beam: 1, Diane Moore, Columbus North; 2, Donna Bennett, Jeffersonville; 3, Cari Jo Russell, Columbus East; 4, Tina Leestma, Columbus East; 5, April Rader, Jeffersonville; 6, Susan Binford, New Albany.

Vaulting: 1, Susan Binford, New Albany; 2, Diane Moore, Columbus North; 3, Lynn James, Shelbyville; 4, Tina Leestma, Columbus East; 5, Kristin Landmark, Jeffersonville; 6, Pam Kocher, Shelbyville.

Uneven Bars: 1, Tina Leestma, Columbus East; 2, Kim Johnson, Columbus East; 3, Kristin Landmark, Jeffersonville; 4, Suzanne Sohn, Columbus North; 5, Diane Moore, Columbus North; 6, Pam Phillips, Jeffersonville.

All-Around: 1, Diane Moore, Columbus North; 2, Tina Leestma, Columbus East; 3, Susan Binford, New Albany; 4, Cari Jo Russell, Columbus East; 5, Jamie Johnson, Greensburg; 6, Diana Everhart, Shelbyville.

Team Standings: 1, Columbus East—89.75; 2, Jeffersonville—88.70; 3, Columbus North—82.80; 4, Shelbyville—78.20; 5, Seymour—72.80; 6, Greensburg—71.00; 7, New Albany—67.30; 8, Clarksville—53.80; 9, Rushville—10.00.

EAST NOBLE

Intermediate Level

Floor Exercise: 1, Rosalie Harmeyer, Carroll (F.W.); 2, Kynette Setear, Lakeland; 3, Kim Houser, Eastside; 4, Lisa Shultz, Eastside; 5, Sharon Masters, East Noble; 6, Marlene Delagrange, Leo.

Balance Beam: 1, Joyce Beerbower, Leo; 2, Marlene Delagrange, Leo; 3, Ann Linsberg, Angola; 4, Rosalie Harmeyer, Carroll (F.W.); 5, Tracey Miller, Leo; 6, Elizabeth Mayhall, Carroll (F.W.).

Vaulting: 1, Michelle Shepherd, Westview; 2, Glenda Smith, DeKalb; 3, Lori Yoder, Leo; 4, Paula Stutzman, Lakeland; 5, Rhonda Healey, DeKalb; 6, Julie Springer, Angola.

Uneven Bars: 1, Lynette Longardner, Eastside; 2, Glenda Smith, DeKalb; 3, Kristine Steury, Leo; 4, Rhonda Healey, DeKalb; 5, (tie) Rhonda Charles, East Noble; Dawn Bassett, Eastside.

All-Around: 1, Sharon Masters, East Noble; 2, Dawn Bassett, Eastside; 3, Shellie Flora, Angola; 4, Lora Patton, West Noble; 5, Diane Marks, Hamilton.

Optional Level

Floor Exercise: 1, Karen Herendeen, Leo; 2, Jennifer Herendeen, Leo; 3, Cecilia Yuska, East Noble; 4, Lisa Meyer, East Noble; 5, Sara Scudder, Leo; 6, Ellen Barnes, Angola.

Balance Beam: 1, Jennifer Herendeen, Leo; 2, Karen Herendeen, Leo; 3, Linda Brace, DeKalb; 4, Cecilia Yuska, East Noble; 5, Sara Scudder, Leo; 6, Lisa Raysin, Carroll (F.W.).

Vaulting: 1, Karen Herendeen, Leo; 2, Cecilia Yuska, East Noble; 3, Jennifer Herendeen, Leo; 4, Sara Scudder, Leo; 5, Linda Brace, DeKalb; 6, Angie Cougill, East Noble.

Uneven Bars: 1, Jennifer Herendeen, Leo; 2, Karen Herendeen, Leo; 3, Sara Scudder, Leo; 4, Cecilia Yuska, East Noble; 5, Tami Cheek, DeKalb; 6, Lori North, East Noble.

All-Around: 1, Karen Herendeen, Leo; 2, Jennifer Herendeen, Leo; 3, Sara Scudder, Leo; 4, Cecilia Yuska, East Noble; 5, Linda Brace, DeKalb; 6, Ellen Barnes, Angola.

Team Standings: 1, Leo—99.95; 2, East Noble—81.30; 3, DeKalb—73.65; 4, Angola—56.90; 5, Carroll (F.W.)—48.85; 6, Fremont—31.20; 7, West Noble—22.90; 8, Hamilton—14.25.

EVANSVILLE MATER DEI

Intermediate Level

Floor Exercise: 1, Angela Hughes, Evansville Central; 2, (tie) Joan Zikmund, Reitz Memorial; Judy Johnson, Castle; 4, Cheryl Freels, Evansville Central; 5, Leslie Jones, Harrison; 6, Sandy Andrews, Harrison.

Balance Beam: 1, Judy Johnson, Castle; 2, Elizabeth Rupp, Reitz; 3, Tamara Andrews, Harrison; 4, Kaylee Koester, Reitz; 5, Angela Hughes, Evansville Central; 6, Doris Eberhart, Evansville Central.

Vaulting: 1, Elizabeth Rupp, Reitz; 2, Leslie Jones, Harrison; 3, Jenny Vescovi, Mater Die; 4, Judy Johnson, Castle; 5, Julie Timmel, Evansville North; 6, Kaylee Koester, Reitz.

Uneven Bars: 1, Kaylee Koester, Reitz; 2, Anne Susan Kinkel, Harrison; 3, Judy Johnson, Castle; 4, Shari Allison, Mater Dei; 5, Mary Sandleben, Evansville Central; 6, Jenny Vescovi, Mater Dei.

All-Around: 1, Judy Johnson, Castle; 2, Kaylee Koester, Reitz; 3, Elizabeth Rupp, Reitz; 4, Angela Hughes, Evansville Central; 5, Leslie Jones, Harrison; 6, Cheryl Freels, Evansville Central.

Optional Level

Floor Exercise: 1, Tracy Ralph, Harrison; 2, Mary Montgomery, Reitz; 3, Evelyn Martin, Evansville North; 4, Arlyne Siegel, Harrison; 5, Joanne Davis, Reitz Memorial; 6, (tie) Judith Lynn Organ, Harrison; Susie Williams, Washington.

Balance Beam: 1, Mary Montgomery, Reitz; 2, Evelyn Martin, Evansville North; 3, (tie) Joanne Davis, Reitz Memorial; Tracy Ralph, Harrison; 5, (tie) Renee Leisure, Castle; Kelly Reinhardt, Harrison.

Vaulting: 1, Renee Leisure, Castle; 2, (tie) Arlyne Siegel, Harrison; Judith Lynn Organ, Harrison; 4, Mary Montgomery, Reitz; 5, Carey Robbins, Evansville Central; 6, Tracy Ralph, Harrison.

Uneven Bars: 1, Tracy Ralph, Harrison; 2, Joanne Davis, Reitz Memorial; 3, Renee Leisure, Castle; 4, Arlyne Siegel, Harrison; 5, Cindy Lucy, Castle; 6, Mary Montgomery, Reitz.

All-Around: 1, Tracy Ralph, Harrison; 2, Mary Montgomery, Reitz; 3, Renee Leisure, Castle; 4, Arlyne Siegel, Harrison; 5, Joanne Davis, Reitz Memorial; 6, Cindy Lucy, Castle.

Team Standings: 1, Harrison—94.30; 2, Reitz—70.85; 3, Castle--59.50; 4, Mater Dei—55.25; 5, Evansville Central—49.55; 6, Evansville North—36.65; 7, Reitz Memorial--31.10; 8, Washington—28.60; 9, Bosse—5.80.

FORT WAYNE NORTHROP

Intermediate Level

Floor Exercise: 1, Tonja Walker, Northrop; 2, (tie) Kim Graber, Northrop; Laurie McMillen, New Haven; 4, Barbara Hicks, Snider; 5, Melinda Hathaway, Homestead; 6, Jeanna Huguenard, Snider.

Balance Beam: 1, Kim Graber, Northrop; 2, Carolyn Steller, Snider; 3, Laurie McMillen, New Haven; 4, Tonja Walker, Northrop; 5, Dawn Daggett, Concordia; 6, Josie Relue, Homestead.

Vaulting: 1, Susan Vernasco, Snider; 2, Josie Relue, Homestead; 3, Carolyn Steller, Snider; 4, Tonja Walker, Northrop; 5, Tammy Macon, Northrop; 6, Jean Eykholt, Ft. Wayne North Side.

Uneven Bars: 1, Tonja Walker, Northrop 2, Jeanna Huguenard, Snider; 3, Kari Jensen, Concordia; 4, Carolyn Steller, Snider; 5, Susan Vernasco, Snider; 6, Rosemary Martin, Northrop.

All-Around: 1, Tonja Walker, Northrop; 2, Carolyn Steller, Snider; 3, Dawn Daggett, Concordia; 4, Josie Relue, Homestead; 5, Jeanna Huguenard, Snider; 6, Laurie McMillen, New Haven.

Optional Level

Floor Exercise: 1, Cindy Goodman, Ft. Wayne North Side; 2, Debra Hartman, Snider; 3, Laura Lewis, Elmhurst; 4, Nan Didier, Ft. Wayne North Side; 5, (tie) Elizabeth Andrews, Snider; Erin Davis, Concordia.

Balance Beam: 1, Cindy Goodman, Ft. Wayne North Side; 2, (tie) Emy Gall, Dwenger; Debra Hartman, Snider; 4, Laurie Wightman, Snider; 5, (tie) Laura Haneline, Elmhurst; Karma Tom, Northrop.

Vaulting: 1, Cindy Goodman, Ft. Wayne North Side; 2, (tie) Debra Hartman, Snider; Laura Lewis, Elmhurst; 4, (tie) Nan Didier, Ft. Wayne North Side; Karma Tom, Northrop; 6, Robin Beasley, Ft. Wayne South Side.

Uneven Bars: 1, Cindy Goodman, Ft. Wayne North Side; 2, Maureen Hornak, Snider; 3, Debra Hartman, Snider; 4, Belinda Hartman, Concordia; 5, Laura Lewis, Elmhurst; 6, Laura Haneline, Elmhurst.

All-Around: 1, Cindy Goodman, Ft. Wayne North Side; 2, Debra Hartman, Snider; 3, Laura Lewis, Elmhurst; 4, Laura Haneline, Elmhurst; 5, Karma Tom, Northrop; 6, Erin Davis, Concordia.

Team Standings: 1, Ft. Wayne North Side—87.00; 2, Snider- 84.65; 3, Elmhurst—75.95; 4, Concordia—75.65; 5, Northrop—71.30; 6, Homestead--63.80; 7, Dwenger--47.00; 8, Ft. Wayne South Side—42.60; 9, New Haven—34.00; 10, Woodlan—12.35.

GREENFIELD-CENTRAL

Intermediate Level

Floor Exercise: 1, Lynette Flom, Noblesville; 2, Jody White, Noblesville; 3, Diane Garner, Pendleton Heights; 4, Lisa McIntire, Pendleton Heights; 5; Laura Stookey, Noblesville; 6, Dawn Slinkard, Mt. Vernon (Fortville).

Balance Beam: 1, Diane Garner, Pendleton Heights; 2, Laura Stookey, Noblesville; 3, Donna Baker, Highland (Anderson); 4, Sharyl Hoffman, Highland (Anderson); 5, Cindy Steinbrook, New Palestine; 6, Jayne Hendrix, Greenfield-Central.

Vaulting: 1, Kristen Kirk, Madison Heights; 2, Sharyl Hoffman, Highland (Anderson); 3, Valeria Walden, Pendleton Heights; 4, Jenny Striebeck, Greenfield-Central; 5, Jodean Baldauf, Anderson; 6, Jody White, Noblesville.

Uneven Bars: 1, Laura Stookey, Noblesville; 2, Teresa Terell, Morristown; 3, Diane Garner, Pendleton Heights; 4, Susie Stokes, Highland (Anderson); 5, Lynette Flom, Noblesville; 6, Lisa McIntire, Pendleton Heights.

All-Around: 1, Laura Stookey, Noblesville; 2, Diane Garner, Pendleton Heights; 3, Lisa McIntire, Pendleton Heights; 4, Donna Baker, Highland (Anderson); 5, Alisa Duncan, Anderson; 6, Jodean Baldauf, Anderson.

Optional Level

Floor Exercise: 1, Jane Gillespie, Greenfield-Central; 2, Heidi Hoyles, Carmel; 3,

Barbara Zahorsky, Carmel; 4, Penny Byer, Pendleton Heights; 5, Leigh Ann Cleaver, Highland (Anderson); 6, Tammy Thompson, Madison Heights.

Balance Beam: 1, Barbara Zahorsky, Carmel; 2, Amy Ahrendts, New Palestine; 3, Tammy Thompson, Madison Heights; 4, Michelle Williamson, Carmel; 5, Penny Hinderer, Anderson; 6, Penny Byer, Pendleton Heights.

Vaulting: 1, Jane Gillespie, Greenfield-Central; 2, Leigh Ann Cleaver, Highland (Anderson); 3, Danielle Saba, Carmel; 4, (tie) Heidi Hoyles, Carmel; Josephine Falcone, Carmel; Amanda Ahrendts, New Palestine.

Uneven Bars: 1, Karen Fitzgerald, Carmel; 2, Heidi Hoyles, Carmel; 3, (tie) Amy Ahrendts, New Palestine; Barbara Zahorsky, Carmel; 5, Jane Gillespie, Greenfield-Central; 6, Lori Dunwiddie, Pendleton Heights.

All-Around: 1, Jane Gillespie, Greenfield-Central; 2, Heidi Hoyles, Carmel; 3, Amy Ahrendts, New Palestine; 4, Leigh Ann Cleaver, Highland (Anderson); 5, Lori Dunwiddie, Pendleton Heights; 6, Penny Hinderer, Anderson.

Team Standings: 1, Carmel—83.65; 2, Pendleton Heights—74.90; 3, Madison Heights—69.85; 4, Highland (Anderson)—69.75; 5, Anderson—63.30; 6, New Palestine—49.15; 7, Greenfield-Central—41.95; 8, Noblesville—3.65.

INDIANAPOLIS HOWE

Intermediate Level

Floor Exercise: 1, Lisa Chance, Southport; 2, Laurie Kavanaugh, Southport; 3, Debbie McElwee, Ben Davis; 4, Kathy Schoettle, Southport; 5, Angie Worcell, Ben Davis; 6, Renee Robichaud, Ben Davis.

Balance Beam: 1, Lisa Chance, Southport; 2, Michelle Costello, Ben Davis; 3, (tie) Kathy Schoettle, Southport; Angie Worcell, Ben Davis; 5, Laurie Kavanaugh, Southport; 6, Denise Phillips, Ben Davis.

Vaulting: 1, Cheryl Pieratt, Southport; 2, (tie) Asa Peterson, Ben Davis; Mary Beth Marcotte, Ben Davis; 4, Kathy Schoettle, Southport; 5, Lisa Chance, Southport; 6, Angie Worcell, Ben Davis.

Uneven Bars: 1, Cheryl Pieratt, Southport; 2, Lisa Chance, Southport; 3, Lisa Stanford, Southport; 4, Renee Robichaud, Ben Davis; 5, Angie Worcell, Ben Davis; 6, Ann Hines, Ben Davis.

All-Around: 1, Lisa Chance, Southport; 2, Angie Worcell, Ben Davis.

Optional Level

Floor Exercise: 1, Kelly Doyle, Cathedral; 2, Jennifer Mills, Perry Meridian; 3, Kelly Enright, Perry Meridian; 4, Cheryl Craig, Howe; 5, Luan Roberts, Warren Central; 6, Michelle Hoskins, Lawrence North.

Balance Beam: 1, Kelly Doyle, Cathedral; 2, Kelly Enright, Perry Meridian; 3, Luan Roberts, Warren Central; 4, Deanna Arthur, Lawrence North; 5, (tie) Jennifer Mills, Perry Meridian; Katrina Fair, Perry Meridian.

Vaulting: 1, Jennifer Mills, Perry Meridian; 2, Kelly Doyle, Cathedral; 3, Kelly Enright, Perry Meridian; 4, Luan Roberts, Warren Central; 5, Suzanne Wilson, North Central; 6, Cheryl Craig, Howe.

Uneven Bars: 1, Kelly Enright, Perry Meridian; 2, Kelly Doyle, Cathedral; 3, Luan Roberts, Warren Central; 4, (tie) Katrina Fair, Perry Meridian; Kerrie Prentice, Perry Meridian; 6, Amy Stewart, Howe.

All-Around: 1, Kelly Doyle, Cathedral; 2, Kelly Enright, Perry Meridian; 3, Luan Roberts, Warren Central; 4, Michelle Hoskins, Lawrence North; 5, Deanna Arthur, Lawrence North; 6, Amy Stewart, Howe.

Team Standings: 1, Perry Meridian—99.50; 2, Lawrence North—85.25; 3, Warren Central—82.50; 4, Pike—82.20; 5, North Central—81.60; 6, Marshall—78.95; 7, Northwest—71.10; 8, Howe—69.50; 9, Decatur Central—66.60; 10, Ben Davis—56.80; 11, Cathedral—35.55.

MERRILLVILLE

Intermediate Level

Floor Exercise: 1, Diane Rimer, Highland; 2, (tie) Kathy Wiggins, Merrillville; Cheryl Morgan, Munster; 4, Erika Botkin, Crown Point; 5, Paula Tully, Merrillville.

Balance Beam: 1, Kim Stookey, Hobart; 2, (tie) Erika Botkin, Crown Point; Paula Tully, Merrillville; 4, (tie) Diane Rimer, Highland; Lorrie Rivera, Merrillville.

Vaulting: 1, Paula Tully, Merrillville; 2, Jennifer Jones, Highland; 3, (tie) Debbie Milne, Munster; Kim Stookey, Hobart, Lorrie Rivera, Merrillville; 6, Margaret Rayson, Highland.

Uneven Bars: 1, Paula Tully, Merrillville; 2, Erika Botkin, Crown Point; 3, Cheryl Morgan, Munster; 4, Donna Delahunty, Crown Point; 5, Diane Rimer, Highland.

All-Around: 1, Paula Tully, Merrillville; 2, Erika Botkin, Crown Point; 3, Diane Rimer, Highland; 4, Cheryl Morgan, Munster; 5, Lorrie Rivera, Merrillville; 6, Kim Stookey, Hobart.

Optional Level

Floor Exercise: 1, Lynne Shearin, Merrillville; 2, Tina Wiggins, Merrillville; 3, Donna Engel, Merrillville; 4, Tanya Botkin, Crown Point; 5, Lynn Pawlus, Munster; 6, Patty Etling, Munster.

Balance Beam: 1, Tina Wiggins, Merrillville; 2, Lynn Pawlus, Munster; 3, Tanya Botkin, Crown Point; 4, Sandy Blomquist, Crown Point; 5, Lynne Shearin, Merrillville; 6, Jayne Hodor, Griffith.

Vaulting: 1, Lynne Shearin, Merrillville; 2, Tanya Botkin, Crown Point; 3, Tina Wiggins, Merrillville; 4, (tie) Brigette Nordyke, Highland; Sandy Blomquist, Crown Point; 6, Colleene Breedlove, Crown Point.

Uneven Bars: 1, Lynne Shearin, Merrillville; 2, Laura Wozniak, Merrillville; 3, Sandy Blomquist, Crown Point; 4, Cheryl Silich, Hobart; 5, Colleen Snow, Munster; 6, Jodi Williamson, Lowell.

All-Around: 1, Lynne Shearin, Merrillville; 2, Tanya Botkin, Crown Point; 3, Sandy Blomquist, Crown Point; 4, Lynn Pawlus, Munster; 5, Brigette Nordyke, Highland; 6, Colleen Snow, Munster.

Team Standings: 1, Merrillville—98.80; 2, Crown Point—94.80; 3, Munster—89.20; 4, Lowell—74.10; 5, Hobart—72.20; 6, Griffith—68.55; 7, Highland—57.90; 8, Edison—28.75.

PORTAGE

Intermediate Level

Floor Exercise: 1, Pam Harbold, Valparaiso; 2, Andrea Ferngren, Valparaiso; 3, Karen Burton, Chesterton; 4, (tie) Beth Bruszewski, Wheeler; Megan Tompkins, M.C. Rogers; 6, Vicki McGrogan, Chesterton.

Balance Beam: 1, Andrea Ferngren, Valparaiso; 2, Patti Snape, Chesterton; 3, Mary Barkowski, Portage; 4, Pam Harbold, Valparaiso; 5, (tie) Betsy Bagnall, M.C. Rogers; Karen Burton, Chesterton.

Vaulting: 1, Pam Harbold, Valparaiso; 2, Andrea Ferngren, Valparaiso; 3, Julie Poncher, Valparaiso; 4, Karen Swisher, Portage; 5, Joy Becknell, LaPorte; 6, Melissa Sampson, LaPorte.

Uneven Bars: 1, Andrea Ferngren, Valparaiso; 2, Pam Harbold, Valparaiso; 3, Karen Swisher, Portage; 4, Melissa Sampson, LaPorte; 5, Patti Snape, Chesterton; 6, Andrea Borucki, Portage.

All-Around: 1, Andrea Ferngren, Valparaiso; 2, Pam Harbold,, Valparaiso; 3, Patti Snape, Chesterton; 4, Julie Poncher, Valparaiso; 5, Melissa Sampson, LaPorte; 6, Megan Tompkins, M.C. Rogers.

Optional Level

Floor Exercise: 1, Lisa Nevill, Portage; 2, Mary Spencer, Chesterton; 3, Debbie Brady, Valparaiso; 4, Barb Hegg, M.C. Elston; 5, Nancy Howard, Valparaiso; 6, Thelma Cleveland, M.C. Elston.

Balance Beam: 1, Mary Spencer, Chesterton; 2, (tie) Lisa Nevill, Portage; Debbie Brady, Valparaiso; 4, Terri Rambo, Portage; 5, Erica Reggie, Valparaiso; 6, Barb Hegg, M.C. Elston.

Vaulting: 1, Lisa Nevill, Portage; 2, Chris Tonner, Valparaiso; 3, Mary Spencer, Chesterton; 4, (tie) Nancy Howard, Valparaiso; Barb Hegg, M.C. Elston; 6, Debbie Brady, Valparaiso.

Uneven Bars: 1, Lisa Nevill, Portage; 2, Nancy Howard, Valparaiso; 3, Mary Spencer, Chesterton; 4, (tie) Larue McHargue, Portage; Debbie Brady, Valparaiso; 6, Alison Howard, Valparaiso.

All-Around: 1, Lisa Nevill, Portage; 2, Mary Spencer, Chesterton; 3, Debbie Brady, Valparaiso; 4, Nancy Howard, Valparaiso; 5, Barb Hegg, M.C. Elston; 6, Thelma Cleveland, M.C. Elston.

Team Standings: 1, Valparaiso—103.15; 2, Portage—102.15; 3, Chesterton—93.20; 4, M.C. Elston—90.50; 5, LaPorte—72.20.

RICHMOND

Intermediate Level

Floor Exercise: 1, Genny Keesling, Winchester; 2, Krista Gettinger, Cambridge City; 3, Pam Bernzott, Connersville; 4, Susan Selke, Connersville; 5, Kathy Stearns, Connersville; 6, Teresa Street, Northeastern.

Balance Beam: 1, Beth Beck, Connersville; 2, Terry Legear, Northeastern; 3, Julie Jones, New Castle; 4, Kelly Brooks, Northeastern; 5, (tie) Kim Hornung, Connersville; Genny Keesling, Winchester.

Vaulting: 1, Barb Lamb, Hagerstown; 2, Traci Stout, Union County; 3, Pam Bernzott, Connersville; 4, Kathy Bell, Hagerstown; 5, Annette Williams, Union (Modoc); 6, Kathy Stearns, Connersville.

Uneven Bars: 1, Julie Dice, Connersville; 2, Susan Selke, Connersville; 3, Julie Jones, New Castle; 4, Genny Keesling, Winchester; 5, Barb Lamb, Hagerstown; 6, Teresa Street, Northeastern.

All-Around: 1, Genny Keesling, Winchester; 2, Julie Jones, New Castle; 3, Pam

Bernzott, Connersville; 4, Barb Lamb, Hagerstown; 5, Kathy Bell, Hagerstown; 6, Traci Stout, Union County.

Optional Level

Floor Exercise: 1, Susan Gibson, Richmond; 2, (tie) Britton Balzer, Richmond; Beth Beeson, Connersville; 4, Katie Harrison, Connersville; 5, Karen Gettinger, Connersville; 6, Ginger Haskett, Richmond.

Balance Beam: 1, Beth Beeson, Connersville; 2, Britton Balzer, Richmond; 3, Karen Gettinger, Connersville; 4, Susan Gibson, Richmond; 5, (tie) Cindy Witte, Richmond; Carrie Fitzgerald, Connersville.

Vaulting: 1, Britton Balzer, Richmond; 2, Karen Gettinger, Connersville; 3, Susan Gibson, Richmond; 4, Cindy Witte, Richmond; 5, Janet Doyle, Connersville; 6, Beth Beeson, Connersville.

Uneven Bars: 1, Beth Beeson, Connersville; 2, Britton Balzer, Richmond; 3, Karen Gettinger, Connersville; 4, Susan Gibson, Richmond; 5, Cynthia Langston, New Castle; 6, Ginger Haskett, Richmond.

All-Around: 1, Britton Balzer, Richmond; 2, Beth Beeson, Connersville; 3, Susan Gibson, Richmond; 4, Karen Gettinger, Connersville; 5, Cynthia Langston, New Castle; 6, Kristi Arnold, New Castle.

Team Standings: 1, Richmond—93.60; 2, Connersville—91.75; 3, New Castle—63.60; 4, Hagerstown—18.25.

WABASH

Intermediate Level

Floor Exercise: 1, Kathy Valduga, Marion; 2, Leasa Liddle, Marion; 3, Julie Wade, Wabash; 4, Lisa Smith, Northfield; 5, Teresa Laudeman, Marion; 6, Brenda Summers, Southwood.

Balance Beam: 1, Angie Sweet, Southwood; 2, Shannon Murphy, Marion; 3, Michelle McCall, Logansport; 4, Tracey Bever, Wabash; 5, Lorri Marburger, Peru; 6, Leasa Liddle, Marion.

Vaulting: 1, Edna Pack, Wabash; 2, Lori Marburger, Peru; 3, Tammy Allison, Southwood; 4, Annie Cummings, Southwood; 5, Sharon Wimmer, Madison-Grant; 6, Kathy Valduga, Marion.

Uneven Bars: 1, Edna Pack, Wabash; 2, Tammy Allison, Southwood; 3, (tie) Daphne Hasty, Madison-Grant; Robyn Ridenour, Peru; 5, DeAnn Ross, Wabash; 6, Elizabeth Mack, Madison-Grant.

All-Around: 1, Kathy Valduga, Marion; 2, Lorri Marburger, Peru; 3, Leasa Liddle, Marion; 4, Tammy Allison, Southwood; 5, DeAnn Ross, Wabash; 6, Elizabeth Mack, Madison-Grant.

Optional Level

Floor Exercise: 1, Kasey Robey, Marion; 2, Stacy Johnson, Marion; 3, Kelly McNarny, Logansport; 4, Caryn Sparling, Wabash; 5, Brenda Floyd, Madison-Grant; 6, Kelly Haisley, Madison-Grant.

Balance Beam: 1, Kelly McNarny, Logansport; 2, Kasey Robey, Marion; 3, Amy Frischman, Wabash; 4, Stacy Johnson, Marion; 5, Caryn Sparling, Wabash; 6, Julee Lefebure, Logansport.

Vaulting: 1, Kasey Robey, Marion; 2, Kelly McNarny, Logansport; 3, Stacy Johnson, Marion; 4, Polly Mernitz, Wabash; 5, Kim Masters, Marion; 6, Mel Sparks, Wabash.

Uneven Bars: 1, Kelly McNarny, Logansport; 2, Kasey Robey, Marion; 3, Amy Frischman, Wabash; 4, Polly Mernitz, Wabash; 5, Debbie Harmon, Logansport; 6, Debbie Wesling, Mississinewa.

All-Around: 1, Kelly McNarny, Logansport; 2, Kasey Robey, Marion; 3, Stacy Johnson, Marion; 4, Caryn Sparling, Wabash; 5, Monica Stapleton, Peru; 6, Polly Mernitz, Wabash.

Team Standings: 1, Marion—75.65; 2, Logansport—69.05; 3, Wabash—67.20; 4, Peru—34.65; 5, Madison-Grant—27.40; 6, Mississinewa—21.50; 7, Southwood—14.65; 8, Eastbrook—13.20; 9, Manchester—7.70.

WAWASEE

Intermediate Level

Floor Exercise: 1, Doris Robinson, Jimtown; 2, Lynn Brown, NorthWood; 3, Christy Silvius, S.B. Adams; 4, (tie) Debra Nieter, S.B. Adams; Melissa Miller, Concord; 6, Carol Jordan, Concord.

Balance Beam: 1, Christy Silvius, S.B. Adams; 2, Amy Price, NorthWood; 3, Kris McDaniel, Tippecanoe Valley; 4, Debra Nieter, S.B. Adams; 5, (tie) Vanessa Paler, Elkhart Memorial; Tonya Miller, NorthWood.

Vaulting: 1, Debra Nieter, S.B. Adams; 2, Christy Silvius, S.B. Adams; 3, Carol Meier, Wawasee; 4, Betsy Strang, NorthWood; 5, (tie) Lynn Brown, NorthWood; Maria Russo, Elkhart Memorial.

Uneven Bars: 1, Carol Meier, Wawasee; 2, Kris McDaniel, Tippecanoe Valley; 3, (tie) Christy Silvius, S.B. Adams; Lynn Brown, NorthWood; 5, Stacie Bender, Jimtown; 6, Melissa Miller, Concord.

All-Around: 1, Christy Silvius, S.B. Adams; 2, Kris McDaniel, Tippecanoe Valley; 3, Amy Price, NorthWood; 4, Debra Nieter, S.B. Adams; 5, Stacie Bender, Jimtown; 6, Doris Robinson, Jimtown.

Optional Level

Floor Exercise: 1, Tracy Rinker, Wawasee; 2, Sherry Bolden, S.B. Adams; 3, Heather Beer, Wawasee; 4, Sandra Kortenber, Wawasee; 5, Karen Lutz, Concord; 6, (tie) Erica Wurzburger, S.B. Adams; Kelly Cook, Plymouth.

Balance Beam: 1, Tracy Rinker, Wawasee; 2, Heather Beer, Wawasee; 3, Sherry Bolden, S.B. Adams; 4, Jill Haab, Wawasee; 5, Roxanne Scarbrough, S.B. Adams; 6, Kelly Cook, Plymouth.

Vaulting: 1, Heather Beer, Wawasee; 2, Tracy Rinker, Wawasee; 3, Jill Haab, Wawasee; 4, Kelly Cook, Plymouth; 5, Tracy Grubb, Elkhart Central; 6, Sherry Bolden, S.B. Adams.

Uneven Bars: 1, Tracy Rinker, Wawasee; 2, Karen Lutz, Concord; 3, Tracy Grubb, Elkhart Central; 4, Kelly Cook, Plymouth; 5, Erica Wurzburger, S.B. Adams; 6, Sherry Bolden, S.B. Adams.

All-Around: 1, Tracy Rinker, Wawasee; 2, Heather Beer, Wawasee; 3, Sherry Bolden, S.B. Adams; 4, Tracy Grubb, Elkhart Central; 5, Kelly Cook, Plymouth; 6, Karen Lutz, Concord.

Team Standings: 1, Wawasee—97.95; 2, South Bend Adams—85.00; 3, Concord—70.90; 4, Elkhart Central—47.65; 5, Plymouth—29.85; 6, Jimtown—22.80; 7, Elkhart Memorial—20.45.

WES-DEL

Intermediate Level

Floor Exercise: 1, Stacey Showalter, Muncie Northside; 2, Kelly Mellert, Blackford; 3, (tie) Sandy Starkey, Muncie Southside; Dana Harris, Muncie Northside; 5, Tobey Diehl, Elwood; 6, Debbie Collins, Elwood.

Balance Beam: 1, Stacey Showalter, Muncie Northside; 2, Elise Claghorn, Blackford; 3, Beth McKibben, Muncie Southside; 4, Teresa Trimble, Tipton; 5, Kelly Mellert, Blackford; 6, Denise Simmons, Wes-Del.

Vaulting: 1, Stacey Showalter, Muncie Northside; 2, Julie Davis, Monroe Central; 3, Sharon Hahn, Muncie Northside; 4, Angie Goddard, Wes-Del; 5, Lori Kaiser, Elwood; 6, Kelli Elder, Monroe Central.

Uneven Bars: 1, Stacey Showalter, Muncie Northside; 2, Teresa Trimble, Tipton; 3, Elise Claghorn, Blackford; 4, (tie) Denise Simmons, Wes-Del; Lisa West, Blackford; 6, Judy Kleyla, Elwood.

All-Around: 1, Stacey Showalter, Muncie Northside; 2, Denise Simmons, Wes-Del; 3, Sharon Hahn, Muncie Northside; 4, Elise Claghorn, Blackford; 5, Beth McKibben, Muncie Southside; 6, Julie Davis, Monroe Central.

Optional Level

Floor Exercise: 1, Sescenee Tarter, Blackford; 2, Kristi Fullhart, Muncie Central; 3, Traci Janney, Wes-Del; 4, (tie) Julie Bailey, Blackford; Joni Trimble, Tipton; 6, Lori Long, Wes-Del.

Balance Beam: 1, Julie Bailey, Blackford; 2, Joni Trimble, Tipton; 3, Tina Himes, Muncie Southside; 4, Sescenee Tarter, Blackford; 5, (tie) Kathy Lafferty, Muncie Southside; Kristi Fullhart, Muncie Central.

Vaulting: 1, Marian Melvin, Elwood; 2, Kristi Fullhart, Muncie Central; 3, Sescenee Tarter, Blackford; 4, Joni Trimble, Tipton; 5, Kyle DeWees, Wes-Del; 6, Amy Steck, Wes-Del.

Uneven Bars: 1, Sescenee Tarter, Blackford; 2, Bobbi Jo Gates, Muncie Central; 3, Amy Steck, Wes-Del; 4, (tie) Tina Himes, Muncie Southside; Kristi Fullhart, Muncie Central; Joni Trimble, Tipton.

All-Around: 1, Sescenee Tarter, Blackford; 2, Kristi Fullhart, Muncie Central; 3, Joni Trimble, Tipton; 4, Amy Steck, Wes-Del; 5, Tina Himes, Muncie Southside; 6, Jane Carey, Muncie Northside.

Team Standings: 1, Blackford—76.85; 2, Wes-Del—74.35; 3, Muncie Southside—71.85; 4, Tipton—67.30; 5, Muncie Northside—65.70; 6, Muncie Central—52.75; 7, Elwood—45.20; 8, Blue River—24.60.

WEST LAFAYETTE

Intermediate Level

Floor Exercise: 1, June Sugawara, West Lafayette; 2, (tie) Jennifer Eklem, Northwestern; Sonya Franzmeier, West Lafayette; 4, Karen Risk, McCutcheon; 5, Rebecca Gurley, Lafayette Jefferson; 6, Laura Stribling, Southmont.

Balance Beam: 1, Patty Buchanan, Lafayette Jefferson; 2, Sherri Gardner, Lafayette Jefferson; 3, (tie) Lynn Rinehart, Northwestern; Sonya Franzmeier, West Lafayette; 5, Lore Apple, North Montgomery; 6, Karen Risk, McCutcheon.

Vaulting: 1, Sherri Gardner, Lafayette Jefferson; 2, Sonya Franzmeier, West Lafayette; 3, Patty Buchanan, Lafayette Jefferson; 4, Kathleen Donahoe, Lafayette Jefferson; 5, June Sugawara, West Lafayette; 6, Rose Sladek, West Lafayette.

Uneven Bars: 1, Rose Sladek, West Lafayette; 2, Anne Lindenlaub, West Lafayette; 3, Sherri Gardner, Lafayette Jefferson; 4, Lore Apple, North Montgomery; 5, Greta Binford, North Montgomery; 6, Cindy Hall, Southmont.

All-Around: 1, Sherri Gardner, Lafayette Jefferson; 2, Rose Sladek, West Lafayette; 3, Lore Apple, North Montgomery; 4, Laura Stribling, Southmont; 5, Diane Lough, North Montgomery; 6, Lisa Leach, Northwestern.

Optional Level

Floor Exercise: 1, Christy Sawyer, Lafayette Jefferson; 2, Mary Runck, Lafayette Jefferson; 3, Linda Mercer, West Lafayette; 4, Cathy Plaspohl, Lafayette Jefferson; 5, Thoma French, North Montgomery; 6, Missy DeHahn, Harrison.

Balance Beam: 1, Christy Sawyer, Lafayette Jefferson; 2, Cheryl Martin, Lafayette Jefferson; 3, Mary Runck, Lafayette Jefferson; 4, Leisa Trout, North Montgomery; 5, Donna Ruth, West Lafayette; 6, Karen Scharenburg, West Lafayette.

Vaulting: 1, Christy Sawyer, Lafayette Jefferson; 2, Mary Runck, Lafayette Jefferson; 3, Leisa Trout, North Montgomery; 4, Cathy Walsh, West Lafayette; 5, Holly Grabow, Northwestern; 6, (tie) Sheila Mugg, West Lafayette; Karen McLennan, Lafayette Jefferson.

Uneven Bars: 1, Christy Sawyer, Lafayette Jefferson; 2, Jill Blacklidge, Northwestern; 3, Mary Runck, Lafayette Jefferson; 4, Holly Grabow, Northwestern; 5, Leisa Trout, North Montgomery; 6, Cheryl Martin, Lafayette Jefferson.

All-Around: 1, Christy Sawyer, Lafayette Jefferson; 2, Mary Runck, Lafayette Jefferson; 3, Leisa Trout, North Montgomery; 4, (tie) Monique Swank, North Montgomery; Holly Grabow, Northwestern; 6, Thoma French, North Montgomery.

Team Standings: 1, Lafayette Jefferson—91.30; 2, West Lafayette—76.50; 3, North Montgomery—73.30; 4, Northwestern—70.85; 5, Harrison—68.02; 6, Crawfordsville—50.70; 7, McCutcheon—40.90; 8, Taylor—15.15.

REGIONAL RESULTS

BEN DAVIS

Intermediate Level

Floor Exercise: 1, (tie) Jody White, Noblesville; June Sugawara, West Lafayette; 3, (tie) Diane Garner, Pendleton Heights; Laura Stookey, Noblesville; 5, Lisa McIntire, Pendleton Heights; 6, Sonya Franzmeier, West Lafayette.

Balance Beam: 1, Diane Garner, Pendleton Heights; 2, (tie) Donna Baker, Highland (Anderson); Lisa McIntire, Pendleton Heights; 4, Patty Buchanan, Lafayette Jefferson; 5, Michelle Costello, Ben Davis; 6, Sonya Franzmeier, West Lafayette.

Vaulting: 1, Diane Garner, Pendleton Heights; 2, Sherri Gardner, Lafayette Jefferson; 3, Rose Sladek, West Lafayette; 4, Patty Buchanan, Lafayette Jefferson; 5, Angie Worcell, Ben Davis; 6, Laura Stookey, Noblesville.

Uneven Bars: 1, Laura Stookey, Noblesville; 2, Cheryl Pieratt, Southport; 3, (tie) Anne Lindenlaub, West Lafayette; Diane Garner, Pendleton Heights; 5, Teresa Terrell, Morristown; 6 (tie) Rose Sladek, West Lafayette; Sherri Gardner, Lafayette Jefferson.

All-Around: 1, Diane Garner, Pendleton Heights; 2, Laura Stookey, Noblesville; 3, Sherri Gardner, Lafayette Jefferson; 4, Lisa McIntire, Pendleton Heights; 5, Rose Sladek, West Lafayette; 6, Lore Apple, North Montgomery.

Optional Level

Floor Exercise: 1, Kelly Doyle, Indpls. Cathedral; 2, Kelly Enright, Perry Meridian; 3, Luan Roberts, Warren Central; 4, Jennifer Mills, Perry Meridian; 5, (tie) Christy Sawyer, Lafayette Jefferson; Katrina Fair, Perry Meridian.

Balance Beam: 1, Kelly Enright, Perry Meridian; 2, Luan Roberts, Warren Central; 3, Kelly Doyle, Indpls. Cathedral; 4, Katrina Fair, Perry Meridian; 5, Mary Runck, Lafayette Jefferson; 6, Michelle Williamson, Carmel.

Vaulting: 1, Kelly Enright, Perry Meridian; 2, Kelly Doyle, Indpls. Cathedral; 3, Jennifer Mills, Perry Meridian; 4, Mary Runck, Lafayette Jefferson; 5, Heidi Hoyles, Carmel; 6, Kerrie Prentice, Perry Meridian.

Uneven Bars: 1, Kelly Enright, Perry Meridian; 2, Mary Runck, Lafayette Jefferson; 3, (tie) Luan Roberts, Warren Central; Kelly Doyle, Indpls. Cathedral; 5, Katrina Fair, Perry Meridian; 6, Christy Sawyer, Lafayette Jefferson.

All-Around: 1, Kelly Enright, Perry Meridian; 2, Kelly Doyle, Indpls. Cathedral; 3, Luan Roberts, Warren Central; 4, Mark Runck, Lafayette Jefferson; 5, Christy Sawyer, Lafayette Jefferson; 6, Heidi Hoyles, Carmel.

Team Standings: 1, Perry Meridian—100.40; 2, Lafayette Jefferson—91.20; 3, Carmel—86.35.

BLOOMINGTON SOUTH

Intermediate Level

Floor Exercise: 1, Judy Johnson, Castle; 2, Angela Hughes, Evansville Central; 3, (tie) Daphne Harris, Monrovia; Kaylee Koester, Evansville Reitz; 5, (tie) Lori Schwomeyer, Bloomington North; Erin McClary, Bloomington South.

Balance Beam: 1, Angela Hughes, Evansville Central; 2, Tamara Andrews, Evansville Harrison; 3, Teresa DiLavore, Terre Haute North; 4, Elizabeth Prince, Bloomington South; 5, Kaylee Koester, Evansville Reitz; 6, Judy Johnson, Castle.

Vaulting: 1, Angela Hughes, Evansville Central; 2, Jenny Vescovi, Evansville Mater Dei; 3, (tie) Susan Martin, Bloomington North; Teresa DiLavore, Terre Haute North; 5, Sandy Ricke, Greensburg; 6, Leslie Jones, Evansville Harrison.

Uneven Bars: 1, Anne Susan Kinkel, Evansville Harrison; 2, Elizabeth Prince, Bloomington South; 3, Angela Hughes, Evansville Central; 4, Kaylee Koester, Evansville Reitz; 5, Daphne Harris, Monrovia; 6, Joanne Stonecipher, Columbus East.

All-Around: 1, Angela Hughes, Evansville Central; 2, (tie) Kaylee Koester, Evansville Reitz; Judy Johnson, Castle; 4, Teresa DiLavore, Terre Haute North; 5, Daphne Harris, Monrovia; 6, Susan Martin, Bloomington North.

Optional Level

Floor Exercise: 1, Tracy Ralph, Evansville Harrison; 2, Evelyn Martin, Evansville North; 3, (tie) Arlyne Siegel, Evansville Harrison; Mary Montgomery, Evansville Reitz; 5, Lori Marion, Brownsburg; 6, Lisa Amich, Plainfield.

Balance Beam: 1, Lisa Amich, Plainfield; 2, Renee Leisure, Castle; 3, (tie) Kelly Reinhardt, Evansville Harrison; Arlyne Siegel, Evansville Harrison; 5, Mary Montgomery, Evansville Reitz; 6, Cari Jo Russell, Columbus East.

Vaulting: 1, Arlyne Siegel, Evansville Harrison; 2, Lisa Amich, Plainfield; 3, Tina Leestma, Columbus East; 4, Tracy Ralph, Evansville Harrison; 5, (tie) Diane Moore, Columbus North; Brooke Budd, Terre Haute North.

Uneven Bars: 1, Renee Leisure, Castle; 2, (tie) Kristin Landmark, Jeffersonville; Arlyne Siegel, Evansville Harrison; Tracy Ralph, Evansville Harrison; 5, Joanne Davis, Evansville Reitz Memorial; 6, Mary Montgomery, Evansville Reitz.

All-Around: 1, Arlyne Siegel, Evansville Harrison; 2, Tracy Ralph, Evansville Harrison; 3, Lisa Amich, Plainfield; 4, Mary Montgomery, Evansville Reitz; 5, Lori Marion, Brownsburg; 6, Renee Leisure, Castle.

Team Standings: 1, Evansville Harrison—91.75; 2, Columbus East—84.40-; 3, Terre Haute North—80.45; 4, Bloomington North—34.85; 5, Plainfield—30.75; 6, Evansville Reitz—30.45; 7, Brownsburg—30.10; 8, Castle—29.55; 9, New Albany—26.45; 10, Columbus North—24.70; 11, Jeffersonville—21.80; 12, Evansville North—15.10; 13, Bloomington South—14.90; 14, Evansville Reitz Memorial—13.7; 15, Shelbyville—7.2; 16, Sullivan—7.0

FORT WAYNE NORTHROP

Intermediate Level

Floor Exercise: 1, Tonja Walker, F.W. Northrop; 2, Kim Graber, F.W. Northrop; 3, Carolyn Steller, F.W. Snider; 4, (tie) Kynette Setear, Lakeland; Rosalie Harmeyer, Carroll (F.W.); 6, Kim Houser, Eastside.

Balance Beam: 1, Kim Graber, F.W. Northrop; 2, Carolyn Steller, F.W. Snider; 3, Laurie McMillen, New Haven; 4, Tonja Walker, F.W. Northrop; 5, Joyce Beerbower, Leo; 6, Robin Stevens, Bellmont.

Vaulting: 1, Susan Vernasco, F.W. Snider; 2, Josie Relue, Homestead; 3, Lori Yoder, Leo; 4, (tie) Linda Van Emon, South Adams; Lori Holmes, Harding; 6, (tie) Carolyn Steller, F.W. Snider; Dawn Daggett, F.W. Concordia.

Uneven Bars: 1, Tonja Walker, F.W. Northrop 2, Jeanna Huguenard, F.W. Snider; 3, Dawn Daggett, F.W. Concordia; 4, Carolyn Steller, F.W. Snider; 5, Diane Carnall, Bluffton; 6, Lynette Longardner, Eastside.

All-Around: 1, Tonja Walker, F.W. Northrop; 2, Carolyn Steller, F.W. Snider; 3, Dawn Daggett, F.W. Concordia; 4, Lynn Stolz, Jay County; 5, Kari Byrd, Huntington North; 6, Sharon Masters, East Noble.

Optional Level

Floor Exercise: 1, Cindy Goodman, F.W. North Side; 2, Karen Herendeen, Leo; 3, Debra Hartman, F.W. Snider; 4, Jennifer Herendeen, Leo; 5, Laura Lewis, F.W. Elmhurst; 6, Sara Scudder, Leo.

Balance Beam: 1, Karen Herendeen, Leo; 2, Debra Hartman, F.W. Snider; 3, Cindy Goodman, F.W. North Side; 4, (tie) Jennifer Herendeen, Leo; Emy Gall, F.W. Dwenger; 6, Laura Lewis, F.W. Elmhurst.

Vaulting: 1, Karen Herendeen, Leo; 2, Cindy Goodman, F.W. North Side; 3, Jennifer Herendeen, Leo; 4, Laura Lewis, F.W. Elmhurst; 5, Debra Hartman, F.W. Snider; 6, Nan Didier, F.W. North Side.

Uneven Bars: 1, Cindy Goodman, F.W. North Side; 2, Karen Herendeen, Leo; 3, Jennifer Herendeen, Leo; 4, Debra Hartman, F.W. Snider; 5, (tie) Terri Bade, F.W. Wayne; Maureen Hornak, F.W. Snider.

All-Around: 1, Karen Herendeen, Leo; 2, Cindy Goodman, F.W. North Side; 3,

Jennifer Herendeen, Leo; 4, Debra Hartman, F.W. Snider; 5, Laura Lewis, F.W. Elmhurst; 6, Terri Bade, F.W. Wayne.

Team Standings: 1, Leo—96.55; 2, Fort Wayne North Side—89.25; 3, Harding—76.60.

PORTAGE

Intermediate Level

Floor Exercise: 1, Diane Rimer, Highland; 2, Pam Harbold, Valparaiso; 3, (tie) Andrea Ferngren, Valparaiso; Erika Botkin, Crown Point; 5, Kathy Wiggins, Merrillville; 6, Karen Burton, Chesterton.

Balance Beam: 1, Andrea Ferngren, Valparaiso; 2, (tie) Diane Rimer, Highland; Pam Harbold, Valparaiso; Mary Barkowski, Portage; 5, Patti Snape, Chesterton; 6, Paula Tully, Merrillville.

Vaulting: 1, Pam Harbold, Valparaiso; 2, Andrea Ferngren, Valparaiso; 3, Lorrie Rivera, Merrillville; 4, Julie Poncher, Valparaiso; 5, Paula Tully, Merrillville; 6, Kim Stookey, Hobart.

Uneven Bars: 1, Andrea Ferngren, Valparaiso; 2, Paula Tully, Merrillville; 3, Erika Botkin, Crown Point; 4, Pam Harbold, Valparaiso; 5, Cheryl Morgan, Munster; 6, Diane Rimer, Highland.

All-Around: 1, Andrea Ferngren, Valparaiso; 2, Pam Harbold, Valparaiso; 3, Diane Rimer, Highland; 4, Paula Tully, Merrillville; 5, Erika Botkin, Crown Point; 6, Patti Snape, Chesterton.

Optional Level

Floor Exercise: 1, Tracy Rinker, Wawasee; 2, Lisa Nevill, Portage; 3, Tina Wiggins, Merrillville; 4, (tie) Mary Spencer, Chesterton; Donna Engel, Merrillville; 6, Lynne Shearin, Merrillville.

Balance Beam: 1, Mary Spencer, Chesterton; 2, Lisa Nevill, Portage; 3, (tie) Tracy Rinker, Wawasee; Laura Wozniak, Merrillville; 5, Tina Wiggins, Merrillville; 6, Nancy Howard, Valparaiso.

Vaulting: 1, Sherry Bolden, S.B. Adams; 2, Tracy Rinker, Wawasee; 3, Lisa Nevill, Portage; 4, Mary Spencer, Chesterton; 5, Nancy Howard, Valparaiso; 6, Chris Tonner, Valparaiso.

Uneven Bars: 1, Tracy Rinker, Wawasee; 2, Lisa Nevill, Portage; 3, Nancy Howard, Valparaiso; 4, (tie) Laura Wozniak, Merrillville; Donna Engel, Merrillville; 6, Mary Spencer, Chesterton.

All-Around: 1, Tracy Rinker, Wawasee; 2, Lisa Nevill, Portage; 3, Mary Spencer, Chesterton; 4, Nancy Howard, Valparaiso; 5, Lynne Shearin, Merrillville; 6, Debbie Brady, Valparaiso.

Team Standings: 1, Merrillville—105.65; 2, Valparaiso—101.60; 3, Wawasee—99.00.

WES-DEL

Intermediate Level

Floor Exercise: 1, Genny Keesling, Winchester; 2, Kelly Mellert, Blackford; 3, Krista Gettinger, Cambridge City; 4, Leasa Liddle, Marion; 5, Sharon Hahn, Muncie Northside; 6, Kathy Valduga, Marion.

Balance Beam: 1, (tie) Beth Beck, Connersville; Pam Bernzott, Connersville; 3, Beth McKibben, Muncie Southside; 4, Shannon Murphy, Marion; 5, Genny Keesling, Winchester; 6, Sharon Hahn, Muncie Northside.

Vaulting: 1, Sharon Hahn, Muncie Northside; 2, (tie) Barb Lamb, Hagerstown; Edna Pack, Wabash; 4, Genny Keesling, Winchester; 5, Pam Bernzott, Connersville; 6, Tammy Allison, Southwood.

Uneven Bars: 1, Robyn Ridenour, Peru; 2, Elise Claghorn, Blackford; 3, Stacey Showalter, Muncie Northside; 4, (tie) Teresa Trimble, Tipton; Julie Dice, Connersville; 6, Edna Pack, Wabash.

All-Around: 1, Genny Keesling, Winchester; 2, Pam Bernzott, Connersville; 3, Sharon Hahn, Muncie Northside; 4, Denise Simmons, Wes-Del; 5, Leasa Liddle, Marion; 6, Kathy Valduga, Marion.

Optional Level

Floor Exercise: 1, Kasey Robey, Marion; 2, (tie) Sescenee Tarter, Blackford; Britton Balzer, Richmond; 4, Susan Gibson, Richmond; 5, Kristi Fullhart, Muncie Central; 6, Stacy Johnson, Marion.

Balance Beam: 1, Sescenee Tarter, Blackford; 2, Britton Balzer, Richmond; 3, Susan Gibson, Richmond; 4, Julie Bailey, Blackford; 5, Stacy Johnson, Marion; 6, Karen Gettinger, Connersville.

Vaulting: 1, Stacy Johnson, Marion; 2, Sescenee Tarter, Blackford; 3, Britton Balzer, Richmond; 4, Karen Gettinger, Connersville; 5, (tie) Susan Gibson, Richmond; Kelly McNarny, Logansport.

Uneven Bars: 1, (tie) Susan Gibson, Richmond; Beth Beeson, Connersville; 3, Sescenee Tarter, Blackford; 4, Stacy Johnson, Marion; 5, Karen Gettinger, Connersville; 6, Kelly McNarny, Logansport.

All-Around: 1, Sescenee Tarter, Blackford; 2, Susan Gibson, Richmond; 3, Britton Balzer, Richmond; 4, Stacy Johnson, Marion; 5, Kasey Robey, Marion; 6, Kelly McNarny, Logansport.

Team Standings: 1, Richmond—87.80; 2, Marion—82.05; 3, Blackford—79.75; 4, Connersville—48.35; 5, Muncie Central—31.70; 6, Logansport—27.20; 7, Tipton—26.35; 8, Wes-Del—14.25; 9, Wabash—10.15; 10, Elwood—7.75; 11, Muncie Southside—4.15.

STATE MEET RESULTS

PERRY MERIDIAN

Intermediate Level

Floor Exercise: 1, Angela Hughes, Evansville Central, 9.20; 2, Jody White, Noblesville, 8.90; 3, Lisa McIntire, Pendleton Heights, 8.85; 4, Diane Rimer, Highland, 8.80; 5, Judy Johnson, Castle, 8.70; 6, Kaylee Koester, Evansville Reitz, 8.65.

Balance Beam: 1, Donna Baker, Highland (Anderson), 7.45; 2, Angela Hughes, Evansville Central, 7.30*; 3, Kim Graber, Ft. Wayne Northrop, 7.30; 4, Kaylee Koester, Evansville Reitz, 7.20*; 5, Andrea Ferngren, Valparaiso, 7.20; 6, Laura Stookey, Noblesville, 7.20.

Vaulting: 1, Sherri Gardner, Lafayette Jefferson, 8.65; 2, Carolyn Steller, Ft. Wayne Snider, 8.40; 3, Susan Martin, Bloomington North, 8.35; 4, Susan Vernasco, Ft. Wayne Snider, 8.30*; 5, Lori Yoder, Leo, 8.30; 6, Pam Harbold, Valparaiso, 8.25.

Uneven Bars: 1, Andrea Ferngren, Valparaiso, 9.0; 2, Erika Botkin, Crown Point, 8.75; 3, Judy Johnson, Castle, 8.70; 4, Tonja Walker, Ft. Wayne Northrop, 8.50; 5, Paula Tully, Merrillville, 8.15; 6, Diane Rimer, Highland, 8.10.

All-Around: 1, Judy Johnson, Castle, 32.60; 2, Andrea Ferngren, Valparaiso, 32.30; 3, Angela Hughes, Evansville Central, 32.25; 4, Kaylee Koester, Evansville Reitz, 32.10; 5, Pam Harbold, Valparaiso, 31.35; 6, Diane Rimer, Highland, 30.75.

Optional Level

Floor Exercise: 1, Tracy Rinker, Wawasee, 9.60; 2, Cindy Goodman, Ft. Wayne North Side, 8.95; 3, Kelly Doyle, Indianapolis Cathedral, 8.90; 4, Kelly Enright, Perry Meridian, 8.85; 5, Karen Herendeen, Leo, 8.80; 6, Lisa Nevill, Portage, 8.75.

Balance Beam: 1, Tracy Rinker, Wawasee, 8.90; 2, Karen Herendeen, Leo, 8.65; 3, Kelly Enright, Perry Meridian, 8.60; 4, Tracy Ralph, Evansville Harrison, 8.50; 5, Britton Balzer, Richmond, 8.45; 6, Lisa Nevill, Portage, 8.40.

Vaulting: 1, Kelly Doyle, Indianapolis Cathedral, 9.10; 2, Karen Herendeen, Leo, 8.85; 3, Lisa Nevill, Portage, 8.80; 4, Tracy Rinker, Wawasee, 8.70; 5, Cindy Goodman, Ft. Wayne North Side, 8.65; 6, Jennifer Mills, Perry Meridian, 8.50.

Uneven Bars: 1, Tracy Rinker, Wawasee, 9.55; 2, Lisa Nevill, Portage, 9.30*; 3, Kelly Enright, Perry Meridian, 9.30; 4, Kelly Doyle, Indianapolis Cathedral, 9.25; 5, Jennifer Herendeen, Leo, 9.10; 6, Cindy Goodman, Ft. Wayne North Side, 9.05.

All-Around: 1, Tracy Rinker, Wawasee, 36.75; 2, Kelly Doyle, Indianapolis Cathedral, 35.55; 3, Karen Herendeen, Leo, 35.35; 4, Lisa Nevill, Portage, 35.25; 5, Kelly Enright, Perry Meridian, 35.10; 6, Cindy Goodman, Ft. Wayne North Side, 34.45.

Team Standings: 1, Perry Meridian—100.60; 2, Leo—100.10; 3, Merrillville—96.75; 4, Evansville Harrison—94.40; 5, Richmond—93.0.

*Tie broken by adding 4 judges' scores.

PERRY MERIDIAN HIGH SCHOOL

1979-80 State Gymnastics—Girls Champions

Optional Level

TRACY RINKER
Wawasee High School
All-Around Champion

KELLY ENRIGHT
Perry Meridian High School
1979-80 Mental Attitude Award in Gymnastics—Girls

PREVIOUS STATE CHAMPIONS

Year	Winners	Score	Runners Up	Score
1972-73	Columbus North	75.75	Portage	72.75
1973-74	Columbus North	80.55	Indpls. Howe	76.80
1974-75	Portage	83.50	Indpls. Howe	81.40
1975-76	North Central	88.42	Munster	84.10
1976-77	North Central	89.825	Ft. Wayne North Side	82.50
1977-78	Perry Meridian	101.50	North Central	95.175
1978-79	Perry Meridian	104.25	Merrillville	95.35
1979-80	Perry Meridian	100.6	Leo	100.1

PREVIOUS ALL-AROUND CHAMPIONS

1972-73	Jennifer Cox	Wawasee H.S.
1973-74	Pam Robillard	Columbus North H.S.
1974-75	Kathy Rice	Jimtown H.S.
1975-76	Valerie Young	Richmond H.S.
1976-77	Tracy Rinker	Wawasee H.S.
1977-78	Kelly Enright	Perry Meridian H.S.
1978-79	Kelly Enright	Perry Meridian H.S.
1979-80	Tracy Rinker	Wawasee H.S.

PREVIOUS MENTAL ATTITUDE AWARDS RECIPIENTS IN GYMNASTICS—GIRLS

The IHSAA Executive Committee Sponsors the Mental Attitude Award in Girls' Gymnastics to an outstanding senior participant in the State Final Girls' Gymnastics Meet. Recipient must excel in mental attitude, scholarship, leadership and athletic ability in gymnastics.

1972-73	Susan McLellan	Lowell High School
1973-74	Pam Robillard	Columbus North High School
1974-75	Julia Hudson	Evansville Harrison High School
1975-76	Jennifer Cox	Wawasee High School
1976-77	Mary Ellabarger	Warren Central High School
1977-78	Karin Kemper	North Central High School
1978-79	Dawn Jenkins	Columbus East High School
1979-80	Kelly Enright	Perry Meridian High School

1979-80 FINANCIAL REPORT—GYMNASTICS—GIRLS

SECTIONALS

Teams	Center School	Attendance	Receipts	Expenditures	Balance	Centers	IHSAA Share/ Deficit(—)
10	Bellmont	222	$ 333.00	$ 261.30	$ 71.70	35.85	$ 35.85
13	Bloomington South	288	432.00	690.00	258.00—		258.00—
9	Columbus East	242	363.00	727.15	364.15—		364.15—
11	East Noble	299	448.50	378.50	70.00	35.00	35.00
9	Evansville Mater Dei	387	491.50	562.50	71.00—		71.00—
10	F.W. Northrop	544	816.00	735.05	80.95	40.47	40.48
10	Greenfield-Central	285	427.50	472.00	44.50—		44.50—
12	Indpls. Howe	265	397.50	500.94	103.44—		103.44—
9	Merrillville	427	640.50	558.00	82.50	41.25	41.25
10	Portage	338	507.00	660.84	153.84—		153.84—
11	Richmond	238	357.00	550.11	193.11—		193.11—
10	Wabash	240	360.00	664.90	304.90—		304.90—
10	Wawasee	298	447.00	434.00	13.00	6.50	6.50
10	Wes-Del	283	424.50	536.00	111.50—		111.50—
9	West Lafayette	294	441.00	485.00	44.00—		44.00—
	Paid by IHSAA:						
	Trophies						462.00—
	Ribbons						93.75—
153	Totals	4650	$6,886.00	$8,216.29	$1,330.29—	159.07	$2,045.11—

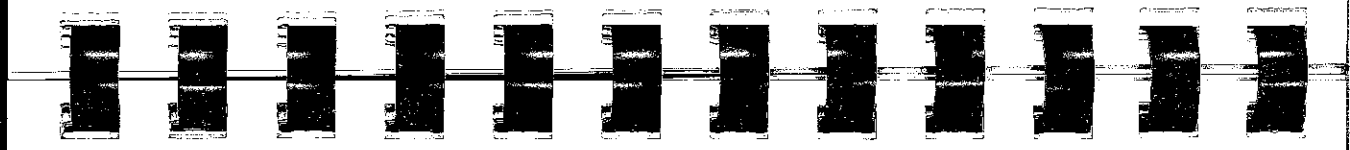

REGIONALS

Teams	Center School	Attendance	Receipts	Expenditures	Balance	Centers	IHSAA Share/ Deficit(—)
18	Ben Davis	360	$ 719.50	$ 768.37	$ 48.87—		$ 48.87—
24	Bloomington South	339	678.00	562.17	115.83	57.91	57.92
26	F.W. Northrop	1117	2,234.00	824.00	1,410.00	705.00	705.00
15	Portage	478	956.00	569.34	386.66	193.33	193.33
22	Wes-Del	373	746.00	701.00	45.00	22.50	22.50
	Paid by IHSAA:						
	Ribbons						31.25—
105	Totals	2667	$5,333.50	$3,424.88	$1,908.62	$978.74	$898.63

STATE

Teams	Center School	Attendance	Receipts	Expenditures	Balance	Centers	IHSAA Share/ Deficit(—)
5	Perry Meridian High School	2164	$4,273.00	$2,338.95	$1,934.05	$300.00	$1,634.05
	Paid by IHSAA:						
	Participating Schools & Miscellaneous Programs						2.002.52—
	Trophies						927.75—
	Medals						408.00—
							269.29—
5	Total						$1,973.51—

SUMMARY:

Sectional Deficit	$2,045.11
Regional Profit	898.63
State Deficit	1,973.51
Series Deficit	$3,119.99

Tennis—Girls

Courtney Lord, Brebeuf Preparatory School, won the singles title for the 3rd consecutive year and Brebeuf, coached by Tom West, captured its second straight team championship in the 6th Annual Indiana High School State Tennis Championship held at North Central High School on May 31, 1980.

Lord successfully defended her 1979 singles championship with a 6-1, 6-2 victory over Catherine Lowe of Park-Tudor. In the first two rounds, Lord defeated Mary Colligan of Ft. Wayne Luers 6-0, 6-4 and Wendy Allen of Evansville Harrison 6-1, 6-4. Lowe moved into the finals by upending Karen Day of LaPorte 6-7, 6-3, 6-4 and Sue Weigand of Ft. Wayne Dwenger 6-2, 7-5. Weigand earned 3rd place by defeating Allen 3-6, 6-2, 6-2.

Sandra Gyorgyi and Greta Roemer of South Bend Adams defended their title in the doubles competition by squeaking out a tie-breaker victory over Lori Goldberg and Judy Brauer of Munster 4-6, 6-3, 7-6. Brebeuf's doubles team of Heather Clark and Melissa Barney finished 3rd by defeating Caroline Zern and Jeanne Canale of Ft. Wayne Luers 6-3, 6-4.

The Brebeuf team finished with 16 points while Ft. Wayne Luers and South Bend Adams tied for runner-up honors in the team standings with 10 points each. Ft. Wayne Dwenger, Munster and Park-Tudor each had 8 points.

The Executive Committee unanimously selected Courtney Lord from Brebeuf Preparatory School as the recipient of the Mental Attitude Award.

A total of 259 high schools and 1,538 girls participated in the state tournament series program.

SECTIONAL CENTERS AND ASSIGNMENTS OF SCHOOLS—SATURDAY, MAY 17-THURSDAY, MAY 22, 1980

1. BEDFORD-NORTH LAWRENCE (16) (Alonzo F. Luse, Prin.)—Barr-Reeve, Bedford-North Lawrence, Bloomfield, Bloom. North, Bloom. South, Brown County, Brownstown Central, Columbus East, Columbus North, Loogootee, Martinsville, Northeast Dubois, Paoli, Seymour, Washington, Washington Catholic.
2. BEN DAVIS (17) (Dr. Gary Fry, Prin.)—Avon, Ben Davis, Brebeuf, Brownsburg, Danville, Decatur Central, Indpls. Broad Ripple, Indpls. Ritter, Indpls. Shortridge, Indpls. Washington, Lebanon, North Central (Indpls.), Park-Tudor, Pike, Plainfield, Speedway, Western Boone.
3. CONNERSVILLE (18) (Carl Hylton, Prin.)—Batesville, Brookville, Cambridge City, Centerville, Connersville, East Central, Hagerstown, Immaculate Conception Academy, Knightstown, Lawrenceburg, Milan, New Castle, Northeastern, Richmond, Rushville, South Dearborn, Tri, Union County.
4. EVANSVILLE BOSSE (16) (Paul Schmidt, Prin.)—Boonville, Castle, Ev. Bosse, Ev. Central, Ev. Day School, Ev. Harrison, Ev. Mater Dei, Ev. North, Ev. Reitz, Ev. Retiz Memorial, Forest Park, Jasper, Marian Heights Academy, Pike Central, Princeton, Tell City.
5. FORT WAYNE CONCORDIA (15) (Guenther Herzog, Prin.)—Angola, Central Noble, Columbia City, DeKalb, East Noble, F.W. Concordia, F.W. Dwenger, F.W. Northrop, Lakeland, Leo, Manchester, Wabash, Wawasee, Whitko.

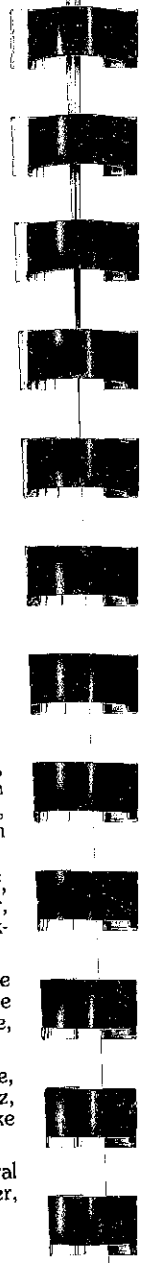

6. HAMMOND TECHNICAL (15) (Walter B. Simpson, Prin.)—Calumet, Crown Point, E.C. Roosevelt, E.C. Washington, Griffith, Ham. High, Ham. Clark, Ham. Gavit, Ham. Morton, Ham. Noll, Ham. Technical, Highland, Lake Central, Lowell, Munster.
7. HARDING (15) (Michael J. Bonahoom, Prin.)—Adams Central, Bellmont, Bluffton, F.W. Elmhurst, F.W. Luers, F.W. North Side, F.W. Snider, F.W. South Side, F.W. Wayne, Harding, Homestead, Huntington North, New Haven, Norwell, South Adams.
8. LAFAYETTE JEFFERSON (15) (Dennis C. Blind, Prin.)—Attica, Benton Central, Carroll (Flora), Crawfordsville, Delphi, Fountain Central, Frankfort, Harrison (W. Laf.), Laf. Central Catholic, Laf. Jefferson, McCutcheon, North Montgomery, Southmont, Twin Lakes, West Lafayette.
9. LAPORTE (16) (Jack M. Hyde, Prin.)—Chesterton, Edison, Glenn, Hobart, Knox, LaPorte, Merrillville, M.C. Elston, M.C. Marquette, M.C. Rogers, New Prairie, North Liberty, North Judson, Portage, Valparaiso, Wheeler.
10. MUNCIE BURRIS (17) (Dr. Edwin Van Gordor, Prin.)—Anderson, Blackford, Blue River, Delta, Highland (Anderson), Jay County, Madison-Grant, Madison Heights, Muncie Burris, Muncie Central, Muncie Northside, Muncie Southside, Pendleton Heights, Tipton, Union City, Winchester, Yorktown.
11. NEW ALBANY (15) (R. Dennis Renshaw, Prin.)—Austin, Charlestown, Clarksville, Corydon, Floyd Central, Jeffersonville, Jennings County, Madison, New Albany, New Washington, North Harrison, Providence, Salem, Scottsburg, Silver Creek.
12. PERU (16) (Robert S. Swihart, Prin.)—Culver Girls Academy, Kokomo, Ko. Haworth, Logansport, Maconaquah, Marion, Marion Bennett, Mississinewa, Northwestern, Peru, Plymouth, Rochester, Taylor, Tippecanoe Valley, Triton, Western.
13. SHELBYVILLE (15) (Ray Craft, Prin.)—Center Grove, Eastern Hancock, Franklin, Greenfield-Central, Greensburg, Greenwood, Hauser, Indian Creek, Mooresville, Morristown, Mt. Vernon (Fortville), New Palestine, Shelbyville, Triton Central, Whiteland.
14. SOUTH BEND WASHINGTON (19) (Robert Million, Prin.)—Bremen, Concord, Elk. Central, Elk. Memorial, Fairfield, Goshen, Jimtown, LaVille, Mishawaka, Mish. Marian, Northridge, NorthWood, Penn. S.B. Adams, S.B. Clay, S.B. LaSalle, S.B. Riley, S.B. St. Joseph's, S.B. Washington.
15. TERRE HAUTE SOUTH (16) (E.V. Halt, Prin.)—Brazil, Greencastle, Montezuma, Owen Valley, Rockville, Rosedale, South Knox, South Putnam, South Vermillion, Sullivan, T.H. North, T.H. South, Van Buren, Vin. Lincoln, Vin. Rivet, West Vigo.
16. WARREN CENTRAL (18) (Ernest Medcalfe, Prin.)—Beech Grove, Carmel, Franklin Central, Indpls. Arlington, Indpls. Arsenal Technical, Indpls. Cathedral, Indpls. Chatard, Indpls. Howe, Indpls. Manual, Indpls. Marshall, Indpls. Scecina, Lawrence Central, Lawrence North, Noblesville, Perry Meridian, Roncalli, Southport, Warren Central.

REGIONALS—SATURDAY, MAY 24, 1980

1. BLOOMINGTON NORTH (4) (James Harvey, Prin.)—Bedford-North Lawrence, Evansville Bosse, New Albany, Terre Haute South.
2. FORT WAYNE CONCORDIA (4) (Guenther Herzog, Prin.)—Ft. Wayne Concordia, Harding, Muncie Burris, Peru.

3. SHELBYVILLE (4) (Ray Craft, Prin.)—Ben Davis, Connersville, Shelbyville, Warren Central.
4. SOUTH BEND WASHINGTON (4) (Robert Million, Prin.)—Hammond Technical, Lafayette Jefferson, LaPorte, South Bend Washington.

STATE—SATURDAY, MAY 31, 1980

NORTH CENTRAL (INDPLS.) (Eugene Clones, Prin.)—Bloomington North, Ft. Wayne Concordia, Shelbyville, Valparaiso.

SECTIONAL RESULTS—TENNIS—GIRLS

BEDFORD-NORTH LAWRENCE

Singles: 1, Kathi Tuttle, Columbus North; 2, Julia Patterson, Loogootee; 3, Theresa Blad, Loogootee; 4, Nancy Andress, Columbus North. Set Scores of Final Match: 6-3, 6-1.

Doubles: 1, Cathy Demonet-Jane Belisle, Bloomington North; 2, Barb Westlake-Mary Stucky, Bloomington North; 3, Amy Fee-Margie Muhn, Bloomington South; 4, Carolyn Muhn-Kristen Langhoff, Bloomington South. Set Scores of Final Match: 6-1, 6-4.

Team Scores: Bloomington North 17, Columbus North 14, Loogootee 12, Bloomington South 9, Bedford-North Lawrence 3, Columbus East 3, Martinsville 3, Brownstown 2, Paoli 2, Seymour 2, Washington Catholic 2, Barr-Reeve 1, Brown County 1, Washington 1.

BEN DAVIS

Singles: 1, Catherine Lowe, Park-Tudor; 2, Courtney Lord, Brebeuf; 3, Bev Bartle, North Central; 4, Laurie Curtis, North Central. Set Scores of Final Match: 7-6, 6-1.

Doubles: 1, Melissa Barney-Heather Clark, Brebeuf; 2, Susan Soltan-Cindy Hall, North Central; 3, Martha Helveston-Debbie Mackey, North Central; 4, Patricia O'Bryan-Kathy Sullivan, Brebeuf. Set Scores of Final Match: 6-4, 7-5.

Team Scores: Brebeuf 18, North Central 17, Park-Tudor 9, Lebanon 5, Ben Davis 4, Danville 4, Brownsburg 3, Avon 3, Indpls. Ritter 3, Plainfield 3, Pike 2, Speedway 2, Indpls. Broad Ripple 1, Western Boone 1, Decatur Central 1.

CONNERSVILLE

Singles: 1, Staci Heiwig, Immaculate Conception; 2, Beth Morrison, Lawrenceburg; 3, Piper Perdue, Batesville; 4, Theresa Pike, Rushville. Set Scores of Final Match: 6-2, 6-2.

Doubles: 1, Tara Beckman-Nancy Kehlenbrink, Richmond; 2, Sarah Molinsky-Meg Molinsky, Immaculate Conception; 3, Jane Morrison-Vickie Vaughan, Lawrenceburg; 4, Natalie Murray-Terri Graham, Connersville. Set Scores of Final Match: 6-3, 1-6, 6-1.

Team Scores: Immaculate Conception 14, Lawrenceburg 13, Richmond 8, Rushville 8, Batesville 5, Centerville 5, New Castle 5, Connersville 4, East Central 4, Cambridge City 3, Brookville 2, South Dearborn 2, Union County 2, Hagerstown 1, Milan 1, Tri 1.

EVANSVILLE BOSSE

Singles: 1, Wendy Allen, Harrison; 2, Lisa Buehler, Evansville Central; 3, Jennifer Allen, Harrison; 4, Mary Bausch, Castle. Set Scores of Final Match: 7-6, 6-2.

Doubles: 1, Martha Salb-Gayle Sutton, Jasper; 2, Keely Porter-Wendy Hayden, Castle; 3, Jeannine Brougham-Mary Longstaff, Reitz Memorial; 4, Sara Salb-Denise Schmidt, Jasper. Set Scores of Final Match: 6-2, 7-6.

Team Scores: Evansville Harrison 14, Jasper 12, Castle 10, Evansville Central 9, Evansville Memorial 8, Evansville North 5, Tell City 4, Evansville Reitz 2, Pike Central 2, Evansville Bosse 1, Evansville Day School 1, Forest Park 1, Evansville Mater Dei 1, Marian Heights Academy 1, Princeton 1.

FORT WAYNE CONCORDIA

Singles: 1, Sue Weigand, Ft. Wayne Dwenger; 2, Jan Weigand, Ft. Wayne Dwenger; 3, Amy Gates, Columbia City; 4, Belinda Kruckeberg, Wawasee. Set Scores of Final Match: 6-3, 6-4.

Doubles: 1, Peg Weigand-Jackie Hatfield, Ft. Wayne Dwenger; 2, Babs Spidel-Rose Ihrie, East Noble; 3, Jane Nolan-Colleen Ryan, Ft. Wayne Dwenger; 4, Jyl Menshy-Leigh Delagrange, Leo. Set Scores of Final Match: 6-4, 6-3.

Team Scores: Ft. Wayne Dwenger 24, East Noble 7, Ft. Wayne Concordia 6, Angola 5, Leo 5, Columbia City 4, Wawasee 4, Manchester 3, Warsaw 3, Whitko 3, Ft. Wayne Northrop 2, Wabash 2, Central Noble 1.

HAMMOND TECHNICAL

Singles: 1, Lisa Sanchez, East Chicago Roosevelt; 2, Nancy Kitchell, Hammond; 3, Kelly Chapin, Munster; 4, Mary Potasnik, Munster. Set Scores of Final Match: 6-1, 6-3.

Doubles: 1, Lori Goldberg-Judy Brauer, Munster; 2, Allison Pellar-Brenda Huffman, Highland; 3, Kim Torok-Sue Block, Munster; 4, Juliann Cataldi-Ellen Lallman, Lake Central. Set Scores of Final Match: 6-3, 6-0.

Team Scores: Munster 18, Highland 11, Hammond 9, Lake Central 5, Hammond Morton 5, East Chicago Roosevelt 5, Griffith 4, Calumet 3, Crown Point, 2, Hammond Clark 2, Hammond Noll 1, Hammond Gavit 1, East Chicago Washington 1.

HARDING

Singles: 1, Mary Colligan, Ft. Wayne Luers; 2, Julie Johnstone, Homestead; 3, Susan Roesler, Ft. Wayne Luers; 4, Margaret Graham, Ft. Wayne Snider. Set Scores of Final Match: 6-2, 6-1.

Doubles: 1, Jeanne Canale-Caroline Zern, Ft. Wayne Luers; 2, Renee Ward-Ann Voors, Ft. Wayne Luers; 3, Kristi Parker-Betsy Blume, Homestead; 4, Carey Shifferly-Deb Turner, Bellmont. Set Scores of Final Match: 6-4, 7-6.

Team Scores: Ft. Wayne Luers 24, Homestead 12, Ft. Wayne Snider 7, Bellmont 4, Harding 4, New Haven 4, Ft. Wayne South Side 4, Ft. Wayne Wayne 4, Huntington North 3, Norwell 2, Ft. Wayne North Side 2, Bluffton 1.

LAFAYETTE JEFFERSON

Singles: 1, Karen Scharenberg, West Lafayette; 2, Tracy Heslin, West Lafayette; 3, Mary Comiskey, Jefferson; 4, Lee Warbinton, Crawfordsville. Set Scores of Final Match: 7-5, 6-3.

Doubles: 1, Tracy Schwartz-Barb Schwartz, West Lafayette; 2, Tracy Simmons-Linda Stump, Jefferson; 3, Terri Reisinger-Rebecca Price, Jefferson; 4, Shannon Kelley-Jane Carpenter, West Lafayette. Set Scores of Final Match: 6-2, 6-2.

Team Scores: West Lafayette 20, Lafayette Jefferson 13, Frankfort 6, McCutcheon 5, Harrison 5, Crawfordsville 5, Twin Lakes 5, Carroll 2, Delphi 2, Benton Central 2, Attica 1, North Montgomery 1, Southmont 1.

LAPORTE

Singles: 1, Karen Day, LaPorte; 1, Gretchen Snyder, Chesterton; 3, Michele Krusa, Portage; 4, Lisa Shideler, Valparaiso. Set Scores of Final Match: 6-0, 6-0.

Doubles: 1, Jennifer Niewiadomski-Diane Cains, LaPorte; 2, Angela Cash-Jamie Edwards, LaPorte; 3, Julie Mershon-Diedre Drehmel, Michigan City Elston; 4, Lisa Galovic-Paula Noesges, Hobart. Set Scores of Final Match: 6-3, 6-0.

Team Scores: LaPorte 22, Valparaiso 9, Chesterton 7, Hobart 7, Merrillville 4, Michigan City Elston 4, Portage 4, Michigan City Marquette 3, North Judson 3, Glenn 2, Michigan City Rogers 2, Edison 1, Knox 1, Wheeler 1, New Prairie 1.

MUNCIE BURRIS

Singles: 1, Julie Mannies, Muncie Burris; 2, Keely Leips, Highland (Anderson); 3, Terralin Schurr, Muncie Central; 4, Beth McCall, Yorktown. Set Scores of Final Match: 6-3, 6-3.

Doubles: 1, Monica Long-Debbie Baldwin, Muncie Central; 2, Patricia Sparenberg-Elizabeth Malman, Muncie Northside; 3, Nancy Moore-Kim Jones, Muncie Northside; 4, Wendy Hilligoss-Peggy Szumilas, Anderson. Set Scores of Final Match: 6-2, 6-4.

Team Scores: Muncie Central 14, Muncie Northside 12, Muncie Burris 9, Highland (Anderson) 8, Anderson 5, Delta 5, Jay County 4, Yorktown 4, Blackford 3, Pendleton Heights 3, Tipton 3, Union City 3, Madison Heights 3, Madison-Grant 3, Muncie Southside 3, Winchester 2.

NEW ALBANY

Singles: 1, Laurabeth Schmidt, New Albany; 2, Lisa Goodin, Austin; 3, Ruth Ann Lofton, Salem; Janie Block, Providence. Set Scores of Final Match: 6-4, 6-2.

Doubles: 1, Kim Woodward-Robin Green, Jennings County; 2 Allyson Dougherty-Tracy Aebersold, New Albany; 3, Karen Uhl-Michele Uhl, North Harrison; 4, Lisa Olges-Paula Garrett, Jeffersonville. Set Scores of Final Match: 6-1, 6-1.

Team Scores: New Albany 16, Jennings County 8, North Harrison 7, Austin 7, Salem 5, Providence 4, Clarksville 4, Scottsburg 4, Madison 3, Charlestown 3, Silver Creek 3, Jeffersonville 3, Floyd Central 3, New Washington 1, Corydon 1.

PERU

Singles: 1, Laura Weidner, Plymouth; 2, Jackie Bagwell, Kokomo Haworth; 3, Margaret Dunbeck, Marion; 4, Elizabeth Lawrence, Marion. Set Scores of Final Match: 6-3, 6-4.

Doubles: 1, Andrea Alter-Dru Barnes, Marion; 2, Daphne Dalton-Judith Burns, Marion; 3, Julie Singleton-Chris Matthews, Northwestern; 4, Mary Maughan-Tracy Bick, Rochester. Set Scores of Final Match: 6-1, 4-6, 6-3.

Team Scores: Marion 20, Kokomo Haworth 12, Plymouth 9, Culver Girls Academy 5, Logansport 5, Northwestern 5, Mississinewa 3, Rochester 3, Kokomo 2, Maconaquah 2, Peru 1, Taylor 1, Tippecanoe Valley 1, Western 1.

SHELBYVILLE

Singles: 1, Suzette Brouse, Indian Creek; 2, Stacey Pearson, Greenwood; 3, Kathy Kinnear, Greenwood; 4, Carrie Young, Franklin. Set Scores of Final Match: 6-1, 6-1.

Doubles: 1, Leanne Kelley-Linda Webb, Franklin; 2, Donna Maggard-Donna Sebesky, Franklin; 3, Hope Dausch-Pam Bright, Greenwood; 4, Lisa Allison-Erin Masters, Mt. Vernon (Fortville). Set Scores of Final Match: 4-6, 6-2, 6-1.

Team Scores: Franklin 16, Greenwood 14, Indian Creek 8, Triton Central 6, Greensburg 4, Mt. Vernon (Fortville) 4, Greenfield-Central 3, Mooresville 3, New Palestine 3, Shelbyville 3, Eastern Hancock 1, Morristown 1, Whiteland 1, Center Grove 1.

SOUTH BEND WASHINGTON

Singles: 1, Elizabeth Neilson, Elkhart Central; 2, Missy Crull, St. Joseph's; 3, Sheryl Lowenhar, Elkhart Central; 4, Terri Buszkiewicz, St. Joseph's. Set Scores of Final Match: 7-6, 4-6, 6-4.

Doubles: 1, Sandra Gyorgyi-Greta Roemer, Adams; 2, Brenda Busse-Sheila McNeile, Elkhart Central; 3, Elizabeth Gundlach-June Vascil, Adams; 4, Jayne Holm-Stacy Stuckman, Bremen. Set Scores of Final Match: 6-2, 6-1.

Team Scores: Elkhart Central 23, South Bend Adams 16, South Bend St. Joseph's 14, Elkhart Memorial 10, Bremen 10, Concord 7, Penn 7, South Bend Washington 5, South Bend Clay 4, Goshen 4, NorthWood 3, Mishawaka 3, LaVille 2, South Bend LaSalle 2, Northridge 1.

TERRE HAUTE SOUTH

Singles: 1, Debra Floyd, Vincennes Lincoln; 2, Chris Miklozek, Terre Haute South; 3, Rhonda Nasser, Terre Haute South; 4, Janet Rourke, Terre Haute North. Set Scores of Final Match: 6-3, 6-1.

Doubles: 1, Pam Barksdale-Jane Allen, Terre Haute South; 2, Tracy Trench-Malinda Jackson, Terre Haute South; 3, Allison Leer-Susan Lezotte, Greencastle; 4, Cecilia Junker-Carolyn Kiank, West Vigo. Set Scores of Final Match: 1-6, 6-4, 6-3.

Team Scores: Terre Haute South 20, Vincennes Lincoln 10, Terre Haute North 9, West Vigo 6, Greencastle 5, South Putnam 3, South Vermillion 3, Vincennes Rivet 3, Rockville 2, Van Buren 2, Sullivan 1, Owen Valley 1, Montezuma 1, Brazil 1.

WARREN CENTRAL

Singles: 1, Kim Daus, Southport; 2, Deanna Witsken, Carmel; 3, Denise Ceryak, Perry Meridian; 4, Shauna Evenson, Noblesville. Set Scores of Final Match: 6-2, 6-2.

Doubles: 1, Patti Lange-Anne Thompson, Lawrence Central; 2, Donna Myer-Paula Smit, Lawrence North; 3, Sandy Yunk-Laurie Shonfield, Carmel; 4, Mary Pauszek-Nyla Peelen, Lawrence Central. Set Scores of Final Match: 6-2, 7-5.

Team Scores: Carmel 15, Lawrence Central 11, Southport 10, Lawrence North 8, Perry Meridian 6, Noblesville 5, Franklin Central 5, Warren Central 5, Indpls. Chatard 4, Indpls. Scecina 3, Beech Grove 3, Indpls. Howe 2, Indpls. Arsenal Technical 1.

REGIONAL RESULTS—TENNIS—GIRLS

BLOOMINGTON NORTH

Singles: 1, Wendy Allen, Evansville Harrison; 2, Kathi Tuttle, Columbus North; 3, Laurabeth Schmidt, New Albany; 4, Julia Patterson, Loogootee. Set Scores of Final Match: 4-6, 7-6, 6-3.

Doubles: 1, Cathy Demonet-Jane Belisle, Bloomington North; 2, Martha Salb-Gayle Sutton, Jasper; 3, Keely Porter-Wendy Hayden, Castle; 4, Pam Barksdale-Jane Allen, Terre Haute South. Set Scores of Final Match: 3-6, 6-1, 6-2.

Team Scores: Bloomington North 5, Evansville Harrison 5, Jasper 4, Columbus North 4, New Albany 2, Castle 2, Loogootee 1, Terre Haute South 1.

FORT WAYNE CONCORDIA

Singles: 1, Sue Weigand, Ft. Wayne Dwenger; 2, Mary Colligan, Ft. Wayne Luers; 3, Jan Weigand, Ft. Wayne Dwenger; 4, Julie Johnstone, Homestead. Set Scores of Final Match: 6-4, 6-4.

Doubles: 1, Caroline Zern-Jeanne Canale, Ft. Wayne Luers; 2, Andrea Alter-Dru Barnes, Marion; 3, Babs Spidel-Rose Ihrie, East Noble; 4, Patricia Sparenberg-Elizabeth Malman, Muncie Northside. Set Scores of Final Match 6-4, 6-2.

Team Scores: Ft. Wayne Luers 9, Ft. Wayne Dwenger 7, Marion 4, East Noble 2, Muncie Northside 2, Homestead 1.

SHELBYVILLE

Singles: 1, Courtney Lord, Brebeuf; 2, Catherine Lowe, Park-Tudor; 3, Staci Heiwig, Immaculate Conception; 4, Suzette Brouse, Indian Creek. Set Scores of Final Match: 7-5, 4-6, 6-3.

Doubles: 1, Susan Soltan-Cindy Hall, North Central; 2, Melissa Barney-Heather Clark, Brebeuf; 3, Donna Maggard-Donna Sebesky, Franklin; 4, Leanne Kelley-Linda Webb, Franklin. Set Scores of Final Match: 7-6, 2-6, 6-1.

Team Scores: Brebeuf 9, North Central 5, Park-Tudor 4, Franklin 3, Immaculate Conception 2, Indian Creek 1.

SOUTH BEND WASHINGTON

Singles: 1, Karen Day, LaPorte; 2, Nancy Kitchell, Hammond; 3, Lisa Sanchez, East Chicago Roosevelt; 4, Elizabeth Neilson, Elkhart Central. Set Scores of Final Match: 6-0, 6-0.

Doubles: 1, Sandra Gyorgyi-Greta Roemer, South Bend Adams; 2, Lori Goldberg-Judy Brauer, Munster; 3, Tracy Schwartz-Barb Schwartz, West Lafayette; 4, Tracy Simmons-Linda Stump, Lafayette Jefferson. Set Scores of Final Match: 2-6, 6-3, 6-1.

Team Scores: South Bend Adams 5, LaPorte 5, Munster 4, Hammond 4, West Lafayette 2, East Chicago Roosevelt 2, Elkhart Central 1, Lafayette Jefferson 1.

STATE RESULTS—TENNIS—GIRLS

NORTH CENTRAL

Singles: 1, Courtney Lord, Brebeuf; 2, Catherine Lowe, Partk-Tudor; 3, Sue Weigand, Ft. Wayne Dwenger; 4, Wendy Allen, Evansville Harrison. Set Scores of Final Match: 6-1, 6-2.

Doubles: 1, Sandra Gyorgyi-Greta Roemer, South Bend Adams; 2, Lori Goldberg-Judy Brauer, Munster; 3, Heather Clark-Melissa Barney, Brebeuf; 4, Caroline Zern-Jeanne Canale, Munster. Set Scores of Final Match: 4-6, 6-3, 7-6.

Team Scores: Brebeuf 16, Ft. Wayne Luers 10, South Bend Adams 10, Ft. Wayne Dwenger 8, Munster 8, Park-Tudor 8, Evansville Harrison 6, Bloomington North 5, Hammond 5, LaPorte 5, North Central 5.

PREVIOUS STATE CHAMPIONS

Year	Team	Singles	Doubles
1974-1975 Tie—	Bloomington South Crawfordsville South Bend St. Joseph's	Michelle Fredlake, S.B. St. Joseph's	Sara McGaughey & Melinda Fertig, Crawfordsville
1975-1976	North Central (Indpls.)	Jill Patterson, North Central (Indpls.)	Catherine Riedle & Andrew Brown S.B. St. Joseph's
1976-1977	North Central (Indpls.)	Jill Patterson, North Central (Indpls.)	Jane Klingaman & Gretchen Gemmer North Central (Indpls.)
1977-1978	North Central (Indpls.)	Courtney Lord, Brebeuf	Sandra Gyorgyi & Nancy Gyorgyi, S.B. Adams
1978-1979	Brebeuf	Courtney Lord, Brebeuf	Sandra Gyorgyi & Greta Roemer S.B. Adams
1979-1980	Brebeuf	Courtney Lord, Brebeuf	Sandra Gyorgyi & Greta Roemer S.B. Adams

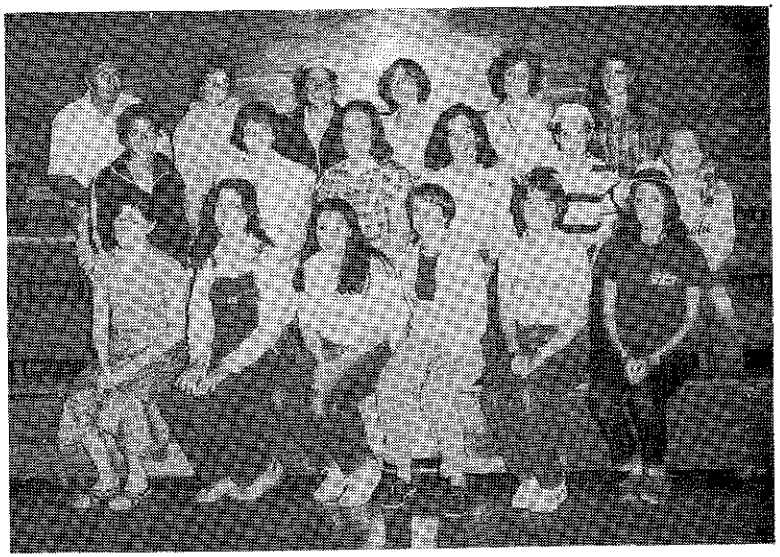

BREBEUF HIGH SCHOOL
1979-80 State Tennis—Girls Champions

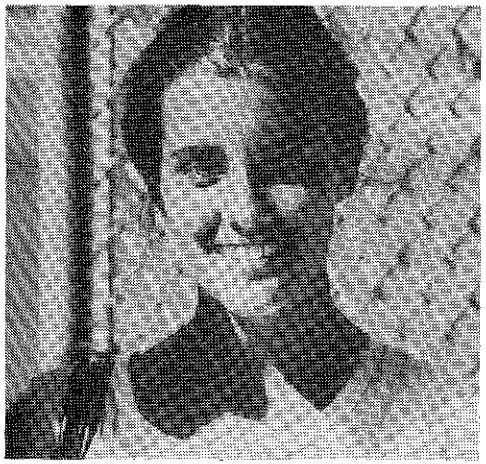

COURTNEY LORD
Brebeuf High School
1979-80 State Tennis—Girls Singles Champion

SANDRA GYORGYI and GRETA ROEMER
South Bend Adams High School
1979-80 State Tennis—Girls Doubles Team

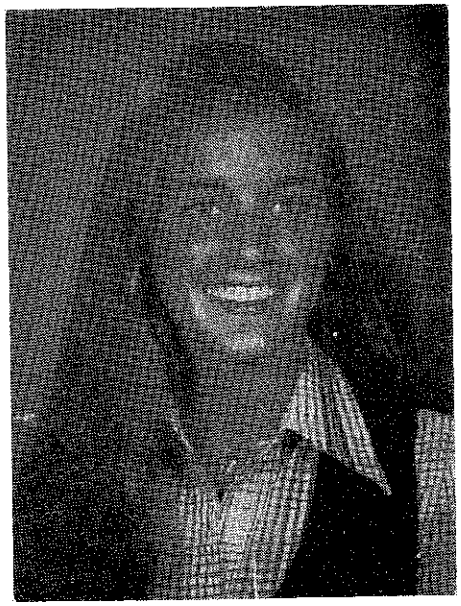

COURTNEY LORD
Brebeuf High School
1979-80 Mental Attitude Award
In Tennis—Girls

MENTAL ATTITUDE AWARD IN TENNIS—GIRLS

The IHSAA Executive Committee sponsors the Mental Attitude Award in Girls' Tennis to an outstanding senior participant in the State Final Girls' Tennis Meet. Recipient must excel in mental attitude, scholarship, leadership and athletic ability in tennis.

1974-75—Mary Ann Shouse, Terre Haute North H.S.

1975-76—Ann Baur, Muncie Northside H.S.

1976-77—Mary Chris Fell, Providence H.S.

1977-78—Carrie Melind, Munster H.S.

1978-79—Marianne Guiney, LaPorte H.S.

1979-80—Courtney Lord, Brebeuf H.S.

1979-80 FINANCIAL REPORT—TENNIS—GIRLS

SECTIONALS

Center School	Expenditures	IHSAA Share/ Deficit (—)
Bedford-North Lawrence	$ 197.69	$ 197.69—
Ben Davis	258.52	258.52—
Connersville	350.26	350.26—
Evansville Bosse	209.95	209.95—
F.W. Concordia	172.85	172.85—
Hammond	211.50	211.50—
Harding	212.52	212.52—
Lafayette Jefferson	274.00	274.00—
LaPorte	257.65	257.65—
Muncie Burris	200.00	200.00—
New Albany	229.20	229.20—
Peru	206.14	206.14—
Shelbyville	207.83	207.83—
South Bend Washington	219.00	219.00—
Terre Haute South	212.00	212.00—
Warren Central	201.84	201.84—
Paid by IHSAA:		
Trophies		560.00—
Ribbons		41.76—
Totals	$3,620.95	$4,222.71—

REGIONALS

Center School	Expenditures	IHSAA Share/ Deficit (—)
Bloomington North	$128.35	$128.35—
F.W. Concordia	67.45	67.45—
Shelbyville	130.82	130.82—
South Bend Washington	62.50	62.50—
Paid by IHSAA:		
Ribbons		9.63—
Totals	$389.12	$398.75—

Center School	Expenditures	IHSAA Share/ Deficit (—)
North Central High School	$ 137.50	$ 137.50—
Paid by IHSAA:		
Payroll		220.00—
Officials		514.35—
Trophies		408.00—
Medals		85.22—
Participating Schools		472.00—
Total		$1,837.07—

SUMMARY:	
Sectional Deficit	$4,222.71
Regional Deficit	398.75
State Deficit	1,837.07
Total Deficit	$6,458.53

Track and Field—Girls

Ft. Wayne South Side, coached by Roberta Widmann, spurred late in the meet by victories in the high jump and 800 meter medley relay, captured the 7th Annual Indiana High School Athletic Association Girls Track and Field State Finals held at North Central High School on June 7, 1980 with 114 schools and 295 girls competing. The start of the meet was delayed two hours by inclement weather.

The Archer's 38 points were earned by virtue of capturing two first places in the 800 meter medley relay and the high jump. Pat Tibbs, Theresa Temple, Lisa Roehm and Jill Myers put together a 1:47.9 victory in the medley relay, and freshman Cathy Tyree swept the high jump crown with a 5'8" effort which was just 3/4 of an inch off the record. South Side's team depth told the story as they collected a fifth in the 100 meter hurdles, second in the 400 meter dash, fourth in the 800 meter relay and fourth in the high jump.

Individually Sybil Perry, Ft. Wayne Wayne, was a double winner in the 100 meter dash and 400 meter dash. Jackie Sedwick of Jeffersonville closed out her brilliant track career by defending her title in the 800 meter run. Other successful defending champions were: Monique Carter, Indpls. Marshall, 200 meter dash; Sherri Dunn, Ft. Wayne Northrop, long jump: and Karen Nitsch, Perry Meridian, shot put.

Ft. Wayne Wayne took runner-up honors with 29 points followed by Jeffersonville with 25 and Ft. Wayne Northrop with 24.

The Executive Committee unanimously selected Kathy Neff from Richmond as the recipient of the Mental Attitude Award.

A total of 364 schools and 3,908 girls participated in the state series program.

SECTIONAL CENTERS AND ASSIGNMENT OF SCHOOLS—Tuesday, May 13, 1980

1. BEDFORD-NORTH LAWRENCE (16) (Alonzo Luse, Prin.)—Bedford-North Lawrence, Bloomfield, Bloomington North, Bloomington South, Brownstown Central, Columbus East, Columbus North, Crothersville, Edgewood, Jennings County, Martinsville, Mitchell, Orleans, Owen Valley, Seymour, West Washington.
2. BENTON CENTRAL (16) (Richard Atha, Prin.)—Benton Central, Carroll (Flora), Delphi, Frontier, Harrison (W. Laf.), Laf. Central Catholic, Laf. Jefferson, McCutcheon, North Newton, North White, Rensselaer, Seeger, South Newton, Tri-County, Twin Lakes, West Lafayette.
3. CONNERSVILLE (20) (Carl Hylton, Prin.)—Batesville, Brookville, Cambridge City, Centerville, Connersville, East Central, Hagerstown, Jac-Cen-Del, Knightstown, Lawrenceburg, Milan, New Castle, Northeastern, Richmond, Rising Sun, Rushville, South Dearborn, South Ripley, Union County, Tri.
4. DECATUR CENTRAL (18) (Dr. Anthony Etienne, Prin.)—Beech Grove, Ben Davis, Cascade, Decatur Central, Franklin Central, Indpls. Arsenal Technical, Indpls. Attucks, Indpls. Howe, Indpls. Manual, Indpls. Ritter, Indpls. Washington, Monrovia, Mooresville, Perry Meridian, Plainfield, Roncalli, Southport, Speedway.
5. DELTA (22) (Dr. Edwin Lyskowinski, Prin.)—Anderson, Blue River, Cowan, Daleville, Delta, Highland (Anderson), Jay County, Lapel, Madison Heights, Monroe Central, Muncie Central, Muncie Northside, Muncie Southside,

Pendleton Heights, Randolph Southern, Shenandoah, Union (Modoc), Union City, Wapahani, Wes-Del, Winchester, Yorktown.

6. EVANSVILLE BOSSE (21) (Paul Schmidt, Prin.)—Boonville, Castle, Ev. Bosse, Ev. Central, Ev. Day School, Ev. Harrison, Ev. Mater Dei, Ev. North, Ev. Reitz, Ev. Reitz Memorial, Gibson Southern, Heritage Hills, Mt. Vernon (Mt. Vernon), North Posey, Oakland City Wood, Princeton, South Knox, South Spencer, Tecumseh, Vin. Lincoln, Vin. Rivet.
7. FORT WAYNE NORTHROP (19) (H. Douglas Williams, Prin.)—Carroll (F.W.), DeKalb, Eastside, F.W. Concordia, F.W. Dwenger, F.W. Elmhurst, F.W. Luers, F.W. Northrop, F.W. North Side, F.W. Snider, F.W. South Side, F.W. Wayne, Garrett, Harding, Heritage, Homestead, Leo, New Haven, Woodlan.
8. GOSHEN (18) (Kent Evans, Prin.)—Angola, Bethany Christian, Gentral Noble, Concord, East Noble, Elk. Central, Elk. Memorial, Fairfield, Fremont, Goshen, Hamilton, Lakeland, Northridge, NorthWood, Prairie Heights, Wawasee, West Noble, Westview.
9. GRIFFITH (21) (Samuel P. Cox, Prin.)—Calumet, Crown Point, E.C. Washington, Gary Emerson, Gary Mann, Gary Roosevelt, Gary Wallace, Gary West Side, Gary Wirt, Griffith, Ham. High, Ham. Clark, Ham. Gavit, Ham. Morton, Ham. Noll, Ham. Technical, Hanover Central, Highland (Highland), Lake Central, Lowell, Munster.
10. HUNTINGTON NORTH (20) (Robert M. Straight, Prin.)—Adams Central, Blackford, Bellmont, Bluffton, Churubusco, Columbia City, Eastbrook, Huntington Catholic, Huntington North, Manchester, Marion, Northfield, Norwell, Oak Hill, South Adams, Southern Wells, Southwood, Wabash, White's, Whitko.
11. JASPER (14) (Don Noblitt, Prin.)—Crawford County, Forest Park, Jasper, Loogootee, Northeast Dubois, North Knox, Paoli, Perry Central, Pike Central, Shoals, Southridge, Springs Valley, Tell City, Washington.
12. JEFFERSONVILLE (19) (Michael Hennegan, Prin.)—Austin, Charlestown, Clarksville, Corydon, Eastern (Pekin), Floyd Central, Henryville, Jeffersonville, Lanesville, Madison, Madison Shawe, New Albany, North Harrison, Providence, Salem, Scottsburg, Silver Creek, South Central (Elizabeth), Southwestern (Hanover).
13. MISHAWAKA (15) (Robert D. Smith, Prin.)—Bremen, Glenn, Jimtown, LaVille, Mishawaka, Mishawaka Marian, New Prairie, North Liberty, Penn, S.B. Adams, S.B. Clay, S.B. LaSalle, S.B. Riley, S.B. St. Joseph's, S.B. Washington.
14. NORTH MONTGOMERY (17) (William Crosier, Prin.)—Avon, Brownsburg, Clinton Central, Clinton Prairie, Covington, Crawfordsville, Danville, Fountain Central, Frankfort, Greencastle, Lebanon, North Montgomery, North Putnam, Southmont, Tri-West Hendricks, Western Boone, Zionsville.
15. PORTAGE (18) (Forrest L. Rhode, Prin.)—Andrean, Boone Grove, Chesterton, Edison, Hobart, Kankakee Valley, LaCrosse, LaPorte, Merrillville, M.C. Elston, M.C. Rogers, Morgan Twp., Portage, River Forest, South Central (Union Mills), Valparaiso, Washington Twp., Wheeler.
16. ROCHESTER (17) (Dr. David Hales, Prin.)—Argos, Caston, Culver Community, Culver Girls Academy, Knox, Logansport, North Judson, North Miami, Oregon-Davis, Pioneer, Plymouth, Rochester, Tippecanoe Valley, Triton, Warsaw, West Central, Winamac.
17. SHELBYVILLE (19) (Ray Craft, Prin.)—Brown County, Center Grove, Eastern Hancock, Edinburgh, Franklin, Greenfield-Central, Greensburg, Greenwood,

Hauser, Indian Creek, Morristown, Mt. Vernon (Fortville), New Palestine, North Decatur, Shelbyville, South Decatur, Triton Central, Waldron, Whiteland.

18. TAYLOR (18) (Donald Edmonds, Prin.)—Alexandria-Monroe, Cass, Eastern (Greentown), Elwood, Frankton, Hamilton Heights, Kokomo, Ko. Haworth, Maconaquah, Madison-Grant, Mississinewa, Northwestern, Peru, Rossville, Taylor, Tipton, Tri-Central, Western.
19. TERRE HAUTE SOUTH (17) (E.V. Halt, Prin.)—Brazil, Clay City, Cloverdale, North Central (Farmersburg), North Vermillion, Rockville, Rosedale, Shakamak, South Putnam, South Vermillion, Staunton, Sullivan, Terre Haute North, Terre Haute South, Turkey Run, Van Buren, West Vigo.
20. WARREN CENTRAL (19) (Ernest Medcalfe, Prin.)—Brebeuf, Carmel, Hamilton Southeastern, Indpls. Arlington, Indpls. Broad Ripple, Indpls. Cathedral, Indpls. Chatard, Indpls. Marshall, Indpls. Northwest, Indpls. Scecina, Indpls. School for Deaf, Indpls. Shortridge, Lawrence Central, Lawrence North, Noblesville, North Central, Pike, Warren Central, Westfield.

REGIONALS—FRIDAY, May 30, 1980

1. BEDFORD-NORTH LAWRENCE (4) (Alonzo Luse, Prin.)—Bedford-North Lawrence, Evansville Bosse, Jasper, Jeffersonville.
2. CARMEL (4) (Dale E. Graham, Prin.)—Delta, North Montgomery, Taylor, Warren Central.
3. FORT WAYNE NORTHROP (4) (H. Douglas Williams, Prin.)—Ft. Wayne Northrop, Goshen, Huntington North, Mishawaka.
4. GREENWOOD (4) (Harold M. Crawford, Prin.)—Connersville, Decatur Central, Shelbyville, Terre Haute South.
5. LAFAYETTE JEFFERSON (4) (Dennis C. Blind, Prin.)—Benton Central, Griffith, Portage, Rochester.

STATE—SATURDAY, June 7, 1980

NORTH CENTRAL (INDPLS.) (Eugene Clones, Prin.)—Bedford-North Lawrence, Carmel, Ft. Wayne Northrop, Greenwood, Lafayette Jefferson.

SECTIONAL TRACK RESULTS—GIRLS

BEDFORD-NORTH LAWRENCE

100 Meter Hurdles—1, Catlin Barnes, Bloomington North; 2, Lisa Renner, Columbus East; 3, Nan Finley, Seymour; 4, Lisa Sojka, Bloomington South; 5, Lisa LaFollette, Owen Valley; 6, Melody Tessier, Edgewood. **Time—15.5**

100 Meter Dash—1, Julie Kriete, Seymour; 2, Cindy Cornwell, Owen Valley; 3, Rhonda Gholson, Jennings County; 4, Pam Denbo, Orleans. **Time—13.1**

1600 Meter Run—1, Kipp Henning, Columbus North; 2, Shannon Sellers, Seymour; 3, Amy Crozier, Bloomington North; 4, Debbie King, Bloomington North; 5, Michele Leblanc, Bloomington South; 6, Rhonda Hainley, Martinsville. **Time—5:27.4**

800 Meter Relay—1, Martinsville. Team Members: D. Knickerboker, Kay Dransfield, T. Schnaiter, J. Baade; 2, Columbus East; 3, Bloomington South; 4, Columbus North; 5, Seymour; 6, Bloomington North. **Time—1:53.5**

400 Meter Dash—1, Teresa Crouch, Bedford-No. Lawrence; 2, Kimberly Schutte,

Bloomington South; 3, Tina Debro, Bloomington North; 4, Julie Janes, Columbus North; 5, Shannon Reynolds, Seymour; 6, Patty Montgomery, Seymour. **Time—1:01.9**

400 Meter Relay—1, Bloomington South. Team Members: L. Nonweiler, K. Pece, S. Plew, S. Sears; 2, Columbus North; 3, Bloomington North; 4, Columbus East; 5, Martinsville; 6, Seymour. **Time—52.8**

800 Meter Run—1, Lisa Lahr, Bloomington North; 2, Carol Furr, Bloomington South; 3, Tricia Sellers, Seymour; 4, Kipp Henning, Columbus North; 5, Julie Cartmel, Seymour; 6, Cindy Galyen, Columbus East. **Time—2:27.2**

200 Meter Dash—1, Julie Baade, Martinsville; 2, Diane Moore, Columbus North; 3, Lisa LaFollette, Owen Valley; 4, Stacy Mindhein, Bloomington North; 5, Karen Bucy, Owen Valley; 6, Pam Denbo, Orleans. **Time—26.3**

800 Meter Medley Relay—1, Bloomington South. Team Members: K. Harris, L. Nonweiler, K. Pece, S. Plew, K. Schutte, S. Sears; 2, Bloomington North; 3, Columbus North; 4, Seymour; 5, Edgewood; 6, Columbus East. **Time—1:55.2**

Shot Put—1, Elizabeth Bomba, Bloomington South; 2, Maria Stack, Columbus East; 3, Marge Lipscomb, Edgewood; 4, Glenda Rice, Bloomington South; 5, Shirley McGruder, Bloomington North; 6, Jan Marsh, Seymour. **Distance—36'4"**

High Jump—1, Elizabeth Bomba, Bloomington South; 2, Karen Rebber, Seymour; 3, Diane Moore, Columbus North; 4, Aleta Stam, Columbus East; 5, Lisa Sojka, Bloomington South; 6, Denise Hodel, Columbus East. **Height—5'5"**

Running Long Jump—1, Teresa Crouch, Bedford-No. Lawrence; 2, Tina Debro, Bloomington North; 3, Chris Brauner, Bloomington South; 4, Debbie Turner, Crothersville; 5, Kelly Owens, Jennings County; 6, Pam Settle, Columbus East. **Distance—17'9 1/2"**

Discus—1, Marge Lipscomb, Edgewood; 2, Julie Baade, Martinsville; 3, Deb Law, Columbus North; 4, Shirley McGruder, Bloomington North; 5, Maria Stack, Columbus East; 6, Glenda Rice, Bloomington South. **Distance—120'8"**

INDIVIDUAL POINT WINNERS—Teresa Crouch, Bedford-No. Lawrence, 20 points and Elizabeth Bomba, Bloomington South, 20 points.

SUMMARY OF TEAM STANDINGS—1, Bloomington South—80 1/2; 2, Bloomington North—69; 3, Columbus North—56; 4, Seymour—51; 5, Columbus East—38 1/2; 6, Martinsville—31; 7, Bedford-North Lawrence—20; 8, Edgewood—19; 9, Owen Valley—18; 10, Jennings County—8; 11, Orleans—5; 12, Crothersville—4.

BENTON CENTRAL

100 Meter Hurdles—1, Tammy Mason, Benton Central; 2, Susan Geyer, McCutcheon; 3, Koreen Harless, Laf. Central Catholic; 4, Stephanie Vetter, Benton Central; 5, Katrina Pearson, Delphi; 6, Anne Moses, Harrison. **Time—17.1**

100 Meter Dash—1, Jill Bernhardt, Laf. Jefferson; 2, Denise Williams, Harrison; 3, Deby Brandenburg, Rennselaer; 4, Grace Pearson, West Lafayette; 5, Laurie Hodge, West Lafayette; 6, Tammy Bower, South Newton. **Time—14.0**

1600 Meter Run—1, Karen Honkisz, North Newton; 2, Robin Anderson, West Lafayette; 3, Maryann Cyr, Benton Central; 4, Kelly Riley, Benton Central; 5, Anne Doster, Harrison; 6, Kim Harper, Rennselaer. **Time—5:55.5**

800 Meter Relay—1, West Lafayette. Team Members: K. Weeks, S. Wolf, G. Pearson, L. Hodge; 2, Laf. Jefferson; 3, Laf. Central Catholic; 4, North Newton; 5, McCutcheon; 6, Twin Lakes. **Time—1:52.0**

400 Meter Dash—1, Diana Maris, Benton Central; 2, Jill Bernhardt, Laf. Jefferson; 3, Deby Brandenburg, Rennselaer; 4, Kendra Lucas, Seeger; 5, Lois Courtsal, Frontier; 6, Paula Blount, Twin Lakes. **Time—1:02.1**

400 Meter Relay—1, McCutcheon. Team Members: S. Geyer, J. Huber, Ki. Corwin, Kr. Corwin; 2, Laf. Jefferson; 3, Benton Central; 4, Harrison; 5, West Lafayette; 6, North Newton. **Time—53.1**

800 Meter Run—1, Nina Lux, Laf. Central Catholic; 2, Karen Honkisz, North Newton; 3, Jeannine Pearson, Benton Central; 4, Maryann Cyr, Benton Central; 5, Patty Walsh, West Lafayette; 6, Marlene Anderson, Laf. Jefferson. **Time—2:31.5**

200 Meter Dash—1, Laurie Hodge, West Lafayette; 2, Sheila Hartnett, Laf. Jefferson; 3, Rene Maupin, North Newton; 4, Laura Hopkins, Rennselaer; 5, Katy Weeks, West Lafayette; 6, Traci Plantenga, Laf. Jefferson. **Time—27.2**

800 Meter Medley Relay—1, McCutcheon. Team Members: V. Fisher, Kr. Corwin, Ki. Corwin, S. Geyer; 2, Laf. Central Catholic; 3, Twin Lakes; 4, Benton Central; 5, Harrison; 6, Laf. Jefferson. **Time—1:58.8**

Shot Put—1, Traci LeBegue, Laf. Jefferson; 2, Glenda Delon, Twin Lakes; 3, Leslie Seehafer, Benton Central; 4, Leslie Hatch, North Newton; 5, Lori Triplett, North Newton; 6, Kim Reifel, Laf. Central Catholic. **Distance—37'9 3/4"**

High Jump—1, Terri Killion, Laf. Jefferson; 2, Lisa Nelson, South Newton; 3, Julie Taylor, Twin Lakes; 4, Karla Pearson, Delphi; 5, Julie Conner, Laf. Jefferson; 6, (Tie) Tammy Wagner, Delphi and Regina Korty, Laf. Central Catholic. **Height—5'5"**

Running Long Jump—1, Jill Bernhardt, Laf. Jefferson; 2, Kim Corwin, McCutcheon; 3, Monique Fontaine, West Lafayette; 4, Renee Hawkins, Laf. Jefferson; 5, Chris Nelson, Harrison; 6, Laura Hopkins, Rensselaer. **Distance—17'0"**

Discus—1, Leslie Seehafer, Benton Central; 2, Traci LeBegue, Laf. Jefferson; 3, Lori Triplett, North Newton; 4, Joni Craft, Carroll (Flora); 5, Kim Reifel, Laf. Central Catholic; 6, Chris Burton, Benton Central. **Distance—121'3"**

INDIVIDUAL POINT WINNER—Jill Bernhardt, Lafayette Jefferson, 28 points.

SUMMARY OF TEAM STANDINGS—1, Lafayette Jefferson—89; 2, Benton Central—71; 3, West Lafayette—46; 4, North Newton—41; 5, McCutcheon—38; 6, Lafayette Central Catholic—33 1/2; 7, Twin Lakes—21; 8, Harrison—19; 9, Rennselaer—18; 10, South Newton—9; 11, Delphi—7 1/2; 12, (Tie) Carroll (Flora) and Seeger—1; 14, Frontier—2.

CONNERSVILLE

100 Meter Hurdles—1, Janeen Allen, Brookville; 2, Kim Willis, Centerville; 3, Lisa Dixon, Centerville; 4, Lisa Lunsford, Brookville; 5, Lyssa Baranski, New Castle; 6, Carmilita Chenault, Richmond. **Time—15.5**

100 Meter Dash—1, Rachel Nicholson, Connersville; 2, Melissa Rosenberger, Brookville; 3, Kim Hodgin, Union County; 4, Lisa Dixon, Centerville; 5, Becky Allen, Brookville; 6, Kim Rhodus, Hagerstown. **Time—12.6**

1600 Meter Run—1, Kathy Neff, Richmond; 2, Pam Royce, Rising Sun; 3, Karla Berry, South Dearborn; 4, Suzanne Foster, Knightstown; 5, Lynn King, Cambridge City; 6, Pam Foster, Rising Sun. **Time—5:34.6**

800 Meter Relay—1, Brookville. Team Members: B. Allen, B. Cox, L. Lunsford, M. Rosenberger; 2, Batesville; 3, Connersville; 4, Centerville; 5, New Castle; 6, South Dearborn. **Time—1:47.7**

400 Meter Dash—1, Bernice Nobbe, Batesville; 2, Lynda Fehrenbach, South Ripley; 3, Becky Allen, Brookville; 4, Cindy Cater, Tri; 5, (Tie) Susan Schnecker, Brookville and Jan Reamer, South Dearborn. **Time—61.8**

400 Meter Relay—1, New Castle. Team Members: C. Gard, K. Jones, A. Phelps, K. Phelps; 2, Brookville; 3, Connersville; 4, Richmond; 5, South Dearborn; 6, Union County. **Time—51.2**

800 Meter Run—1, Charlotte Hazelwood, Batesville; 2, Sue Andres, East Central; 3, Kathy Neff, Richmond; 4, Donna Lamping, Batesville; 5, Pam Royce, Rising Sun; 6, Belinda Bergan, Connersville. **Time—2:31.3**

200 Meter Dash—1, Melanie Hatfield, Lawrenceburg; 2, Lisa Hall, Rushville; 3, Kim Hodgin, Union County; 4, Bernice Nobbe, Batesville; 5, Becky Cox, Brookville; 6, Janeen Allen, Brookville. **Time—26.8**

800 Meter Medley Relay—1, New Castle. Team Members: C. Gard, L. Lee, A. Phelps, K. Phelps; 2, Knightstown; 3, Brookville; 4, Hagerstown; 5, (Tie) Connersville and South Dearborn. **Time—1:54.9**

Shot Put—1, Jan Chance, Richmond; 2, Jenny Scott, Richmond; 3, Tammy Smith, Brookville; 4, Patty Huff, Rising Sun; 5, Diane Moser, East Central; 6, Marlene Meyer, Batesville. **Distance—40'2 1/2"**

High Jump—1, Lyssa Baranski, New Castle; 2, Teresa Phelps, Knightstown; 3, Paula Jackson, South Dearborn; 4, Kathy Allen, South Ripley; 5, Allison Smith, Richmond; 6, Kathy Bell, Hagerstown. **Height—5'3"**

Running Long Jump—1, Lisa Hall, Rushville; 2, Benita Weisenbach, Batesville; 3, Cindy Cater, Tri; 4, Teresa Phelps, Knightstown; 5, Deirdre Hastings, Rising Sun; 6, Pamela Meyer, Batesville. **Distance—16'8"**

Discus—1, Jenny Scott, Richmond; 2, Jan Chance, Richmond; 3, Linda Bunton, New Castle; 4, Ruth Maher, Milan; 5, Donna Lamping, Batesville; 6, Marlene Meyer, Batesville. **Distance—114'1"**

INDIVIDUAL POINT WINNER—Rachel Nicholson, Connersville, 22 points.

SUMMARY OF TEAM STANDINGS—1, Brookville—64 1/2; 2, Richmond—59; 3, Batesville—49; 4, New Castle—40; 5, Connersville—24 1/2; 6, Knightstown—24; 7, Centerville—22; 8, (Tie) Rushville and South Dearborn—18; 10, Rising Sun—17; 11, Union County—13; 12, South Ripley—12; 13, (Tie) East Central, Lawrenceburg and Tri—10; 16, Hagerstown—6; 17, Milan—4; 18, Cambridge City—2.

DECATUR CENTRAL

100 Meter Hurdles—1, Cheryl Cook, Washington; 2, Cheryl Craig, Howe; 3, Beth Gee, Plainfield; 4, Lisa Callahan, Southport; 5, Dorothy Castille, Arsenal Technical; 6, Trish May, Plainfield. **Time—14:1**

100 Meter Dash—1, Roxie Davis, Howe; 2, Mary Taylor, Washington; 3, Mary Parrott, Arsenal Technical; 4, Sherry Curry, Howe; 5, Mary Schueth, Perry Meridian; 6, Virginia Marshall, Manual. **Time—12:2**

1600 Meter Run—1, Kathy Ellett, Perry Meridian; 2, LeeAnn Case, Southport; 3, Sonette Shipman, Ben Davis; 4, Barb Hoffman, Speedway; 5, Tonya Williams, Southport; 6, Barbara Bowley, Washington. **Time—5:21.8**

800 Meter Relay—1, Howe. Team Members: C. Craig, L. Hurley, A. Montgomery, R. Davis; 2, Attucks; 3, Ben Davis; 4, Southport; 5, Perry Meridian; 6, Arsenal Technical. **Time—1:47.4**

400 Meter Dash—1, Sherry Curry, Howe; 2, Mary Parrott, Arsenal Technical; 3, Barb Davis, Decatur Central; 4, LeeAnn Case, Southport; 5, Lorie Ham, Perry Meridian; 6, Sylvia Liles, Southport. **Time—59.8**

400 Meter Relay—1, Washington. Team Members: C. Cook, S. Grant, B. Harrington, M. Taylor; 2, Howe; 3, Attucks; 4, Arsenal Technical; 5, Southport; 6, Ben Davis. **Time—50.5**

800 Meter Run—1, Delores Hathaway, Southport; 2, Sonette Shipman, Ben Davis; 3, Rhonda Thomas, Howe; 4, Paula Aldridge, Franklin Central; 5, Melanie Messmore, Decatur Central; 6, Kim Alford, Southport. **Time—2:24.2**

200 Meter Dash—1, Angela Montgomery, Howe; 2, Barb Davis, Decatur Central; 3, Lizzie Smith, Arsenal Technical; 4, Mary Schueth, Perry Meridian; 5, Kelly Muller, Southport; 6, Deanna Weise, Franklin Central. **Time—26.7**

800 Meter Medley Relay—1, Washington. Team Members—S. Grant, B. Harrington, C. Cook, M. Taylor; 2, Attucks; 3, Ben Davis; 4, Arsenal Technical; 5, Southport; 6, Howe. **Time—1:52.4**

Shot Put—1, Karen Nitsch, Perry Meridian; 2, Deborah Quarles, Arsenal Technical; 3, Tracy Kettler, Southport; 4, Kathy Gent, Southport; 5, Karen Morgan, Franklin Central; 6, Marcia Washington, Washington. **Distance—45'11 1/2"**

High Jump—1, Bonita Harrington, Washington; 2, Karen Fair, Perry Meridian; 3, Angelia Barnett, Attucks; 4, Geowanda Britton, Howe; 5, Debbie Small, Decatur Central; 6, Colleen Costello, Plainfield. **Height—5'6"**

Running Long Jump—1, Laura Simpson, Southport; 2, Margaret O'Brian, Beech Grove; 3, Santori Coleman, Howe; 4, Jonita Coleman, Arsenal Technical; 5, Karyn Cameron, Washington; 6, Marie Monfreda, Decatur Central. **Distance—17'2 1/4"**

Discus—1, Ami Jackson, Southport; 2, Kim Galyan, Plainfield; 3, Kelly Irwin, Ben Davis; 4, Beth Potter, Southport; 5, LeDonna Neu, Beech Grove; 6, Hope Goldman, Franklin Central. **Distance—110'9"**

INDIVIDUAL POINT WINNER—Mary Parrott, Indpls. Arsenal Technical, 15 points.

SUMMARY OF TEAM STANDINGS—1, Indpls. Howe—77; 2, Southport—74; 3, Indpls. Washington—52; 4, Indpls. Arsenal Technical—43; 5, Perry Meridian—38; 6, Ben Davis—33; 7, Indpls. Attucks—28; 8, Decatur Central—19; 9, Plainfield—16; 10, Beech Grove—10; 11, Franklin Central—8; 12, Speedway—4; 13, Indpls. Manual—1.

DELTA

100 Meter Hurdles—1, Lou Ann Rogers, Pendleton Heights; 2, Vickie Calhoun, Madison Heights; 3, Debbie Ryan, Pendleton Heights; 4, Joyce Toole, Wapahani; 5, Loraine Huber, Wes-Del; 6, Mary Butts, Monroe Central. **Time—15.5**

100 Meter Dash—1, Juana Wilson, Anderson; 2, Judy Wilson, Anderson; 3, Anna Anderson, Muncie Central; 4, Darcia Ash, Muncie Central; 5, Michelle Mills, Lapel; 6, Robin Farthing, Pendleton Heights. **Time—12.7**

1600 Meter Run—1, Lora Cartwright, Muncie Central; 2, Sheree Mixell, Muncie Northside; 3, Mary Davey, Muncie Northside; 4, Jennifer Jones, Yorktown; 5, Amy Henning, Anderson; 6, Linda Bousman, Wapahani. **Time—5:30.3**

800 Meter Relay—1, Madison Heights. Team Members: K. Hexamer, M. Lewis, A. Peoples, J. Allen; 2, Muncie Central; 3, Blue River; 4, Yorktown; 5, Pendleton Heights; 6, Muncie Southside. **Time—1:53.1**

400 Meter Dash—1, Pam Pearson, Anderson; 2, Sharon Donnally, Jay County; 3, Bridgett Conwell, Blue River; 4, Annette Hensley, Madison Heights; 5, Robyn Estes, Anderson; 6, Sandy Clark, Cowan. **Time—1:02.8**

400 Meter Relay—1, Anderson. Team Members: Juana Wilson, S. McCurry, C. Anderson, Judy Wilson; 2, Muncie Central; 3, Madison Heights; 4, Pendleton Heights; 5, Muncie Northside; 6, Highland (Anderson). **Time—52.2**

800 Meter Run—1, Jani Williams, Jay County; 2; Dawn Puterbaugh, Muncie Central; 3, Jennifer Jones, Yorktown; 4, Lisa Ketner, Anderson; 5, Lori Ball, Anderson; 6, Mary Sue, Muncie Northside. **Time—2:34.8**

200 Meter Dash—1, Dawn Puckett, Muncie Central; 2, Kim Painter, Delta; 3, Sandra Kirtz, Muncie Southside; 4, Marla Lewis, Madison Heights; 5, Cathy Bever, Pendleton Heights; 6, Brenda Blackmon, Highland (Anderson). **Time—27.1**

800 Meter Medley Relay—1, Anderson. Team Members: Juana Wilson, R. Estes, Judy Wilson, P. Pearson; 2, Muncie Central; 3, Blue River; 4, Muncie Northside; 5, Union City; 6, Yorktown. **Time—1:57.0**

Shot Put—1, Nancy Savage, Highland (Anderson); 2, Kim Crouse, Muncie Northside; 3, Carla Miller, Jay County; 4, Treva Stone, Pendleton Heights; 5, Lisa McCallum, Muncie Central; 6, Teresa Stone, Pendleton Heights. **Distance—35′10″**

High Jump—1, Lorri Marling, Yorktown; 2, Beth Weisner, Delta; 3, Monica Shaw, Highland (Anderson); 4, Nancy Rowland, Muncie Northside; 5, Trudy Slaven, Wapahani; 6, (Tie) Christy James, Pendleton Heights; Nat Rhoades, Pendleton Heights and Carla Bartlett, Delta. **Height—5′2″**

Running Long Jump—1, Pam Pearson, Anderson; 2, Lanette Prince, Muncie Southside; 3, Laura Lounsbury, Muncie Northside; 4, Sharon Donnally, Jay County; 5, Deanna Sipe, Union City; 6, Susan Busby, Highland (Anderson). **Distance—16′7″**

Discus—1, Teresa Stone, Pendleton Heights; 2, Kim Crouse, Muncie Northside; 3, Treva Stone, Pendleton Heights; 4, Laura Carter, Anderson; 5, Lisa Ellis, Madison Heights; 6, Nancy Savage, Highland (Anderson). **Distance—108′**

INDIVIDUAL POINT WINNER—Pam Pearson, Anderson, 22.5 points.

SUMMARY OF TEAM STANDINGS—1, Anderson—72; 2, Muncie Central—64; 3, Muncie Northside—47; 4, Pendleton Heights—46 2/3; 5, Madison Heights—34; 6, Jay County—28; 7, Yorktown—25; 8, Highland (Anderson)—20; 9, Blue River—18; 10, Delta—16 1/3; 11, Muncie Southside—15; 12, Wapahani—7; 13, Union City—4; 14, (Tie) Wes-Del and Lapel—2; 16, (Tie) Cowan and Monroe Central—1.

EVANSVILLE BOSSE

100 Meter Hurdles—1, Betsy Grizzell, Harrison; 2, Scherilla Davis, Evansville North; 3, Janice Dixon, Reitz; 4, Sophie Sharp, Bosse; 5, Jan Reutman, Heritage Hills; 6, Lee Ann Stone, Gibson Southern. **Time—14.7**

100 Meter Dash—1, Patricia Fentress, Reitz; 2, Mary Kopatich, Castle; 3, Barbara Dykstra, Reitz; 4, Darlina Trice, Bosse; 5, Lisa Acobert, Vincennes Rivet; 6, Cindy Seibert, North Posey. **Time—12.1**

1600 Meter Run—1, Mia Dilbeck, Gibson Southern; 2, Michele Mayol, Evansville Day School; 3, Marti Stanley, South Knox; 4, Kendra Barr, Castle; 5, Beth Reed, Harrison; 6, Melyssa Morrow, Reitz. **Time—5:20.7**

800 Meter Relay—1, Bosse. Team Members: C. Hester, S. Sharp, A. Kelley, S. Studwell; 2, Harrison; 3, Reitz; 4, Evansville North; 5, Evansville Central; 6, Mt. Vernon. **Time—1:45.6**

400 Meter Dash—1, Lisa Titzer, Castle; 2, Jennifer Garrett, Bosse; 3, Kathleen Berger, Castle; 4, Michelle Brand, Reitz; 5, Kathy Keating, Harrison; 6, Martha Greer, Boonville. **Time—1:01.3**

400 Meter Relay—1, Bosse. Team Members: R. Johnson, A. Kelley, S. Studwell, D. Trice; 2, Castle; 3 Evansville North; 4, North Posey; 5, Harrison; 6, Reitz Memorial. **Time—50.3**

800 Meter Run—1, Sherri Bowen Castle; 2, Mia Dilbeck, Gibson Southern; 3, Teresa Lisenbee, Harrison; 4, Tammy Scheu, Castle; 5, Valerie Guest, Reitz; 6, Lisa Gerritzen, Evansville Central. **Time—2:26.7**

200 Meter Dash—1, Lisa Acobert, Vincennes Rivet; 2, Cindy Seibert, North Posey; 3, Lori Enlow, South Spencer; 4, Diane LeGear, Evansville Central; 5, Linda Stein, Evansville North; 6, Patricia Hardin, Harrison. **Time—25.7**

800 Meter Medley Relay—1, Castle. Team Members: B. Fisk, S. Harris, M. Kopatich, L. Titzer; 2, Bosse; 3, Reitz; 4, Harrison; 5, Evansville Central; 6, Boonville. **Time—1:54.6**

Shot Put—1, Brenda King, Heritage Hills; 2, Patricia Suggs, Reitz; 3, Tamara Boyd, Bosse; 4, Natalie Sisley, Castle; 5, Patricia Johnson, Oakland City; 6, Karen Cornell, Boonville. **Distance—37′3″**

High Jump—1, Betsy Grizzell, Harrison; 2, Bonnie Fisk, Castle; 3, Marisa Marshall, Harrison; 4, Kimberley Kolb, Reitz; 5, Martha Niehaus, Mt. Vernon; 6, Patricia Aldrich, Mt. Vernon. **Height—5′1″**

Running Long Jump—1, Sarah Studwell, Bosse; 2, Carrie Hester, Bosse; 3, Ann Newsome, Harrison; 4, Elita Bradley, Castle; 5, Janet Abney, Castle; 6, Tamara Perkins, Gibson Southern. **Distance—16′8″**

Discus—1, Terri Hollerbach, Reitz; 2, Patricia Johnson, Oakland City; 3, Kathleen Ford, Evansville Central; 4, Linda Bilskie, South Knox; 5, Karen Cornell, Boonville; 6, Susan Tieken, Gibson Southern. **Distance—104′4″**

INDIVIDUAL POINT WINNER—Betsy Grizzell, Evansville Harrison, 20 1/2 points.

SUMMARY OF TEAM STANDINGS—1, Castle—78; 2, Evansville Bosse—68; 3, Evansville Reitz—63; 4, Evansville Harrison—57; 5, Gibson Southern—21; 6, Evansville North—20; 7, Evansville Central—15; 8, North Posey—13; 9, (Tie) Heritage Hills and Vincennes Rivet—12; 11, (Tie) Oakland City and South Knox—10; 13, Evansville Day School—8; 14, South Spencer—6; 15, Boonville—5; 16, Mt. Vernon—4; 17, Evansville Reitz Memorial—1.

FORT WAYNE NORTHROP

100 Meter Hurdles—1, Lorna Russell, Northrop; 2, Robin Beasley, Ft. Wayne South Side; 3, Sonia Perry, Northrop; 4, Robin Johnson, Wayne; 5, Cathy Tyree, Ft. Wayne South Side; 6, Cindy Bosler, Heritage. **Time—14.9**

100 Meter Dash—1, Sybil Perry, Wayne; 2, Sue Hendricks, Dwenger; 3, Teresa Rozier, Concordia; 4, Teresa Young, Harding; 5, Kellie Turner, Ft. Wayne North Side; 6, Ruth Hill, Elmhurst. **Time—12.7**

1600 Meter Run—1, Krystal Walker, Harding; 2, Chris Kolkman, Ft. Wayne South Side; 3, Becky Snyder, Concordia; 4, Jill Thiele, Woodlan; 5, Anne Schoenle, Dwenger; 6, Dina Zahm, Northrop. **Time—5:23.5**

800 Meter Relay—1, Ft. Wayne South Side. Team Members: L. Roehm, Y. Benson, R. Beasley, P. Tibbs; 2, Dwenger; 3, Wayne; 4, Northrop; 5, Harding; 6, Carroll. **Time—1:45.5**

400 Meter Dash—1, Sybil Perry, Wayne; 2, Jill Myers, Ft. Wayne South Side; 3, Cathy Tyree, Ft. Wayne South Side; 4, Linda Przeniczny, Snider; 5, Tammy Spellman, Carroll; 6, Laure Renninger, Luers. **Time—58.6**

400 Meter Relay—1, Ft. Wayne South Side. Team Members: J. Myers, P. Tibbs, Y. Benson, R. Beasley; 2, Northrop 3, Wayne; 4, Concordia; 5, Woodlan; 6, Harding. **Time—50.5**

800 Meter Run—1, Krystal Walker, Harding; 2, Teresa Smethers, Ft. Wayne South Side; 3, Jennifer Joyce, Dwenger; 4, Pat Jackson, Snider; 5, Jane Hollabaugh, Eastside; 6, Cheryl Wilson, Northrop. **Time—2:23.8**

200 Meter Dash—1, Teresa Young, Harding; 2, Yolanda Benson, Ft. Wayne South Side; 3, Jahna Krach, Dwenger; 4, Debbie Martin, Elmhurst; 5, Ruth Hill, Elmhurst; 6, Kellie Turner, Ft. Wayne North Side. **Time—26.2**

800 Meter Medley Relay—1, Wayne. Team Members: J. Cooper, L. Good, R. Johnson, S. Perry; 2, Ft. Wayne South Side; 3, Snider; 4, Ft. Wayne North Side; 5, Dwenger; 6, Carroll. **Time—1:50.5**

Shot Put—1, Lisa Hollins, Ft. Wayne South Side; 2, Kathleen Smith, Luers; 3, Candy Keller, Homestead; 4, Denise Lymon, Northrop; 5, Lisa Herron, Snider; 6, Ellen Zwierko, Dwenger. **Distance—35'10 1/2"**

High Jump—1, Cathy Tyree, Ft. Wayne South Side; 2, Gloria Tyree, Ft. Wayne South Side; 3, Lynn Rogan, Concordia; 4, Yvonne Netterville, Concordia; 5, Linda Gillman, Harding; 6, (Tie) Jane Grandos, Ft. Wayne North Side and Brenda Glock, Snider. **Height—5'6"**

Running Long Jump—1, Sherri Dunn, Northrop; 2, Lorna Russell, Northrop; 3, Lynn Rogan, Concordia; 4, Trina Flowers, Ft. Wayne South Side; 5, Yvonne Netterville, Concordia; 6, Lisa Yovan, Ft. Wayne North Side. **Distance—18'10 1/2"**

Discus—1, Gloria Tyree, Ft. Wayne South Side; 2, Kathleen Smith, Luers; 3, Anne Wyss, Harding; 4, Alice Modic, Ft. Wayne North Side; 5, Tracy Phelps, Northrop; 6, Carolyn Mourey, Heritage. **Distance—121'5"**

INDIVIDUAL POINT WINNER—Sybil Perry, Ft. Wayne Wayne, 22 1/2 points.

SUMMARY OF TEAM STANDINGS—1, Ft. Wayne South Side—118; 2, Ft. Wayne Northrop—54; 3, Ft. Wayne Wayne—46; 4, Harding—45; 5, Ft. Wayne Concordia—34; 6, Ft. Wayne Dwenger—33; 7, Ft. Wayne Luers—17; 8, Ft. Wayne Snider—16 1/2; 9, Ft. Wayne North Side—12 1/2; 10, Ft. Wayne Elmhurst—7; 11, (Tie) Homestead and Woodlan—6; 13, Carroll (Ft. Wayne)—4; 14, Eastside—2; 15, Heritage—1.

GOSHEN

100 Meter Hurdles—1, Rochelle Chavis, Elkhart Memorial; 2, Deb Eshelman, Goshen; 3, Shari Schermerhorn, East Noble; 4, Chris Strater, East Noble; 5, Michelle Martin, Elkhart Central; 6, Jenni Warner, Elkhart Central. **Time—15.3**

100 Meter Dash—1, Djuna Barnes, Elkhart Central; 2, Lori Gappinger, Lakeland; 3, Chris Strater, East Noble; 4, Kelley McKowen, Lakeland; 5, Ann Frey, Concord; 6, Jenny Truex, NorthWood. **Time—12.4**

1600 Meter Run—1, Angie Krock, East Noble; 2, Lynelle Miller, Bethany Christian;

3, MariBeth See, Elkhart Central; 4, Tonda Yeager, Wawasee; 5, Melissa Herron, Lakeland; 6, Connie Everage, Prairie Heights. **Time—5:28.9**

800 Meter Relay—1, Elkhart Central. Team Members: D. Barnes, L. Fisher, B. James, J. Tully; 2, Westview; 3, Lakeland; 4, East Noble; 5, Wawasee; 6 (Tie) Prairie Heights and Central Noble. **Time—1:49.8**

400 Meter Dash—1, Cynthia Terry, Northridge; 2, Kelli Layman, Fairfield; 3, Laura Kyle, Angola; 4, Jodi Glass, Central Noble; 5, Ruth Pettifor, Concord; 6, Letitia Cartwright, Elkhart Central. **Time—60.4**

400 Meter Relay—1, Central Noble. Team Members: L. Kolb, P. Moorhouse, C.Riddle, C. Schoeff; 2, Lakeland; 3, NorthWood; 4, Elkhart Memorial; 5, Concord; 6, Wawasee. **Time—52.1**

800 Meter Run—1, Kate Helm, Elkhart Central; 2, Kelly Gerardot, Lakeland; 3, Angie Krock, East Noble; 4, Susan Vetter, Elkhart Memorial; 5, Rochelle Ransom, East Noble; 6, Elise Chevalier, Goshen. **Time—2:22.6**

200 Meter Dash—1, Djuna Barnes, Elkhart Central; 2, Elisabeth Weiss, Angola; 3, Brenda Weirich, Westview; 4, Michelle Maier, Elkhart Memorial; 5, Ann Frey, Concord; 6, Dee Ann Miller, Fairfield. **Time—27.5**

800 Meter Medley Relay—1, Central Noble. Team Members: J. Glass, P. Moorhouse, C. Schoeff, N. Vice; 2, Angola; 3, East Noble; 4, Concord; 5, Elkhart Central; 6, Lakeland. **Time—1:56.3**

Shot Put—1, Regina Erb, Fairfield; 2, Teresa Cooper, Lakeland; 3, Carol Hoogenboom, Goshen; 4, Julie Kent, Elkhart Memorial; 5, Elisabeth Weiss, Angola; 6, Cindy Troyer, Bethany Christian. **Distance—36'3 1/2"**

High Jump—1, Bambi Crowell, Elkhart Central; 2, Tina Rogers, Goshen; 3, Lisa Kolb, Central Noble; 4, Andrea Pyck, East Noble; 5, Sonda Christner, Westview; 6, (Tie) Kelly Gerardot, Lakeland; Jeanne Perron, Elkhart Central and Angie Slabach, Westview. **Height—5'3 1/4"**

Running Long Jump—1, Elisabeth Weiss, Angola; 2, Cynthia Terry, Northridge; 3, Pam Bailey, Elkhart Memorial; 4, Kelli Layman, Fairfield; 5, Angie Slabach, Westview; 6, Carol Meier, Wawasee. **Distance—15'6 3/4"**

Discus—1, Carol Hoogenboom, Goshen; 2, Yolanda Black, Wawasee; 3, Julie Young, Central Noble; 4, Kim Hyland, East Noble; 5, Bonnie Jowsay, Fremont; 6, Kellie Sarver, Northridge. **Distance—113'8"**

INDIVIDUAL POINT WINNER—Djuna Barnes, Elkhart Central, 22 1/2.

SUMMARY OF TEAM STANDINGS—1, Elkhart Central—62 1/3; 2, East Noble—52; 3, Lakeland—45 1/3; 4, Central Noble—36 1/2; 5, Angola—34; 6, Goshen—33; 7, Elkhart Memorial—32; 8, Fairfield—23; 9, Northridge—19; 10, Westview—18 1/3; 11, Wawasee—16; 12, Concord—12; 13, Bethany Christian—9; 14, NorthWood—7; 15, Fremont—2; 16, Prairie Heights—1 1/2.

GRIFFITH

100 Meter Hurdles—1, Jane McConnell, Crown Point; 2, Toyia Thompson, East Chicago Washington; 3, Gina Carter, Gary Wirt; 4, Betty Hill, Gary West Side; 5, Kristine Milicki, Highland; 6, Corrine Snyder, Crown Point. **Time—14.9**

100 Meter Dash—1, Camilla Joseph, Gary Mann; 2, Angela Weatherspoon, Gary Roosevelt; 3, Sheila Carpenter, East Chicago Washington; 4, Jenny Larsen, Crown Point; 5, Vera Collins, Hammond; 6, Kimberly Thompson, East Chicago Washington. **Time—12.7**

1600 Meter Run—1, Lisa James, Crown Point; 2, Amy Hilbrich, Griffith; 3, Violet Woodard, Gary Mann; 4, Paulette Wheeler, Gary Roosevelt; 5, Maureen Obuch, Munster; 6, Mari Sartain, Munster. **Time—5:17.7**

800 Meter Relay—1, Gary Roosevelt. Team Members: L. Crooks, J. Meux, D. Miles, A. Weatherspoon; 2, Gary Wirt; 3, Gary Mann; 4, Gary West Side; 5, Crown Point; 6, Highland. **Time—1:43.2**

400 Meter Dash—1, Rochelle Allen, Gary Wirt; 2, Ursula Crooks, Gary Roosevelt; 3, Cathy Angyus, Hammond Noll; 4, Barbara Mann, Griffith; 5, Tina Kirk, Gary Mann; 6, Joy Schreiber, Hanover Central. **Time—59.3**

400 Meter Relay—1, Gary Roosevelt. Team Members: A. Weatherspoon, J. Meux, L. Crooks, D. Miles, G. Robinson, R. Sago; 2, Gary West Side; 3, Lowell; 4, Gary Wirt; 5, Hammond; 6, East Chicago Washington. **Time—49.6**

800 Meter Run—1, Kelly Farinella, Griffith; 2, Nina King, Gary Wirt; 3, Jeanette O'Neal, Gary Wirt; 4, Kathy Czapczyk, Munster; 5, Rhondo Clark, Gary Roosevelt; 6, Lisa Ruffing, Crown Point. **Time—2:23.4**

200 Meter Dash—1, Josephine Williams, Gary Wirt; 2, Leslie Crooks, Gary Roosevelt; 3, Jacqueline Meux, Gary Roosevelt; 4, Thereba Reese, Gary Mann; 5, Christina Karr, Hammond Noll; 6, Jacqueline Williams, Highland. **Time—25.9**

800 Meter Medley Relay—1, Gary Roosevelt. Team Members: R. Sago, S. Nelson, D. Miles, P. Wheeler, U. Crooks, P. Foreman; 2, Gary Wirt; 3, Gary Mann; 4, Gary West Side; 5, Highland; 6, Crown Point. **Time—1:50.8**

Shot Put—1, Nikki Radford, Crown Point; 2, LaChaundra Ellis, Gary Mann; 3, Terri Strickland, Lake Central; 4, Debi Broom, Lake Central; 5, Iris Royster, Gary West Side; 6, Jeanine Harris, Gary Roosevelt. **Distance—37'0"**

High Jump—1, Laura Dunn, Lake Central; 2, Kim Blech, Crown Point; 3, Robin Ralich, Highland; 4, Penny Weiand, Lowell; 5, Michelle Miller, Lowell; 6, (Tie) Sandy Conley, Lake Central and Jackie Spencer, Gary Wirt. **Height—5'3"**

Running Long Jump—1, Jackie Spencer, Gary Wirt; 2, Joy Schreiber, Hanover Central; 3, Toyia Thompson, East Chicago Washington; 4, Nancy Magurany, Hammond Morton; 5, Kristine Milicki, Highland; 6, Karen Glandien, Lake Central. **Distance—19'1 3/4"**

Discus—1, Tammy Straubel, Calumet; 2, Melanie Kamradt, Hammond Noll; 3, Linda Aicher, Hammond Clark; 4, Nancy Magurany, Hammond Morton; 5, Kathy Koman, Munster; 6, Nikki Radford, Crown Point. **Distance—113'7"**

INDIVIDUAL POINT WINNER—Toyia Thompson, East Chicago Washington, 14 points.

SUMMARY OF TEAM STANDINGS—1, Gary Wirt—70 1/2; 2, Gary Roosevelt—67; 3, Crown Point—48; 4, Gary Mann—42; 5, (Tie) East Chicago Washington, Griffith and Gary West Side—22; 8, Lake Central—21 1/2; 9, Hammond Noll—16; 10, Highland—14; 11, Lowell—12; 12, Calumet—10; 13, (Tie) Hanover Central and Munster—9; 15, Hammond Morton—8; 16, Hammond Clark—6; 17, Highland—4.

HUNTINGTON NORTH

100 Meter Hurdles—1, Linda Dubach, South Adams; 2, Theresa Owens, Huntington Catholic; 3, Kimberly Luster, Marion; 4, Marcia Brown, Blackford; 5, Dee Smith, Southern Wells; 6, Debbie Smith, Huntington North. **Time—15.2**

100 Meter Dash—1, Kris Kinsey, Huntington North; 2, Sarah Wall, Huntington

Catholic; 3, Carla Womack, Churubusco; 4, Susan Walker, Columbia City; 5, Cathy Young, Huntington Cathlic; 6, Janis Austin, White's. **Time—12.6**

1600 Meter Run—1, JoEllen Karst, Huntington North; 2, Vicki Kahlert, Adams Central; 3, Phyllis Orpurt, Manchester; 4, Brenda Emshwiller, Bluffton; 5, Michelle Bickel, Huntington Catholic; 6, Penny Rosdil, Whitko. **Time—5:32.5**

800 Meter Relay—1, Marion. Team Members: J. Black, M. Elkins, T. Keys, L. Williams; 2, Churubusco; 3, Columbia City; 4, South Adams; 5, Adams Central; 6, Huntington North. **Time—1:49.2**

400 Meter Dash—1, Sarah Wall, Huntington Catholic; 2, Theresa Owens, Huntington Catholic; 3, Lorraine Crowe, Columbia City; 4, Veta Barnett, Marion; 5, Ann Wilson, Huntington North; 6, Carolyn Kelley, Oak Hill. **Time—64.8**

400 Meter Relay—1, Huntington North. Team Members: W. Huff, L. Jones, K. Kinsey, M. Lightner; 2, Oak Hill; 3, Churubusco; 4, Marion; 5, South Adams; 6, Columbia City. **Time—51.8**

800 Meter Run—1, JoEllen Karst, Huntington North; 2, Amy Price, Oak Hill; 3, Shelley Scott, Norwell; 4, Lori Miller, Columbia City; 5, Daphne Davenport, Eastbrook; 6, Michelle Bickel, Huntington Catholic. **Time—2:28.4**

200 Meter Dash—1, Judy Black, Marion; 2, Trena Keys, Marion; 3, Deronda Smith, Columbia City; 4, Cathy Young, Huntington Catholic; 5, Tina Holloway, Huntington North; 6, Michelle Lightner, Huntington North. **Time—25.8**

800 Meter Medley Relay—1, Huntington North. Team Members: W. Huff, L. Jones, J. Karst, K. Kinsey; 2, Marion; 3, Huntington Catholic; 4, South Adams; 5, Northfield; 6, Columbia City. **Time—1:56.9**

Shot Put—1, Ann Strehler, Norwell; 2, Lori Heckber, Norwell; 3, Stacy Hartman, South Adams; 4, Kelli Simon, Southern Wells; 5, Lori Barney, Manchester; 6, Robin Fouce, Marion. **Distance—40'9 1/2"**

High Jump—1, MaryKay Swartz, Bellmont; 2, Johnna Miller, Oak Hill; 3, Tammy Green, Churubusco; 4, Trena Keys, Marion; 5, Treasa Roe, Columbia City; 6, Julie Teeple, Bellmont. **Height—5'3"**

Running Long Jump—1, Judy Black, Marion; 2, Linda Dubach, South Adams; 3, Deronda Smith, Columbia City; 4, Lynn Squier, Bluffton; 5, Lorinda Miller, Oak Hill; 6, Edna Pack, Wabash. **Distance—16'3"**

Discus—1, Linda Vogelewede, Bellmont; 2, Ann Strehler, Norwell; 3, Kelli Simon, Southern Wells; 4, Gala Gerber, Norwell; 5, Barb Alberding, Bellmont; 6, Vickie Levensky, Oak Hill. **Distance—111'6"**

INDIVIDUAL POINT WINNERS—JoEllen Karst, Huntington North, 22 1/2 points and Judy Black, Marion, 22 1/2 points.

SUMMARY OF TEAM STANDINGS—1, Marion—65; 2, Huntington North—57; 3, Huntington Catholic—49; 4, (Tie) Columbia City and Norwell—36; 6, South Adams—34; 7, Oak Hill—28; 8, Churubusco—26; 9, Bellmont—23; 10, Southern Wells—12; 11, Adams Central—10; 12, (Tie) Bluffton and Manchester—8; 14, Blackford—4; 15, (Tie) Eastbrook and Northfield—2; 17, (Tie) Wabash, Whitko and White's—1

JASPER

100 Meter Hurdles—1, Lisa Ramsey, Tell City; 2, Dana Knies, Jasper; 3, Theresa Kemper, Southridge; 4, Jennifer Tyring, Pike Central; 5, Laura Ackerman, Jasper; 6, Noma Woods, North Knox. **Time—14.7**

100 Meter Dash—1, Stephanie Crockett, Perry Central; 2, Judy Lueken, Northeast Dubois; 3, Denise Jochum, Southridge; 4, Julie Altmeyer, Southridge; 5, Susie Williams, Washington; 6, Jill Wininger, Springs Valley. **Time—12.9**

1600 Meter Run—1, Sandra Lichlyter, Jasper; 2, Pamela James, Perry Central; 3, Marilyn Guthery, Jasper; 4, Diane Wright, Washington; 5, Charla Wright, Washington; 6, Andrea Williams, Pike Central. **Time—5:27.3**

800 Meter Relay—1, Tell City. Team Members: T. Hildebrandt, K. Malone, S. Mulder, C. Tucker; 2, Southridge; 3, Jasper; 4, Pike Central; 5, Northeast Dubois; 6, Loogootee. **Time—1:49.4**

400 Meter Dash—1, Donna Weidenbenner, Jasper; 2, Karen Fleck, Jasper; 3, Rhonda Haas, Forest Park; 4, Bobbi Braunecker, Perry Central; 5, Susie Williams, Washington; 6, Angie Alexander, Southridge. **Time—1:02.6**

400 Meter Relay—1, Southridge. Team Members: B. Cook, D. Jochum, G. Olinger, J. Altmeyer; 2, Tell City; 3, Pike Central; 4, Jasper; 5, Northeast Dubois; 6, Washington. **Time—52.6**

800 Meter Run—1, Kim Hulsman, Jasper; 2, Anne Fleck, Jasper; 3, Kathy Betz, Northeast Dubois; 4, Tammy Eckert, Forest Park; 5, Darla Kamman, Southridge; 6, Charla Wright, Washington. **Time—2:32.4**

200 Meter Dash—1, Stephanie Crockett, Perry Central; 2, Cozetta Woody, Loogootee; 3, Susie Williams, Washington; 4, Kelly Haas, Forest Park; 5, Jill Wininger, Springs Valley. **Time—27.3**

800 Meter Medley Relay—1, Jasper. Team Members: D. Knies, B. Betz, K. Fleck, D. Weidenbenner; 2, Southridge; 3, Northeast Dubois; 4, Pike Central; 5, Washington; 6, Loogootee. **Time—1:57.8**

Shot Put—1, Jean Mundy, Southridge; 2, Pamela Etienne, Perry Central; 3, Manette Rudolph, Tell City; 4, Tammy Hess, Washington. **Distance—35'1 1/2"**

High Jump—1, Lisa Ramsey, Tell City; 2, Missy Benjamin, Crawford County; 3, Nan Merkel, Jasper; 4, Julie Kamman, Pike Central; 5, DeeAnn Collon, Northeast Dubois; 6, Katie Kixmiller, North Knox. **Height—5'0"**

Running Long Jump—1, Rhonda Haas, Forest Park; 2, Debbie Uebelhor, Jasper; 3, Jill Wininger, Springs Valley; 4, Theresa Kemper, Southridge; 5, Lisa Ramsey, Tell City; 6, Sherry Baglan, Northeast Dubois. **Distance—16'8 1/2"**

Discus—1, Kathy Betz, Northeast Dubois; 2, Lisa Lewis, Perry Central; 3, Paula Harvey, Crawford County; 4, Tina Merkel, Northeast Dubois; 5, Joyce Schroering, Jasper; 6, Beth Chapman, Paoli. **Distance—112'2"**

INDIVIDUAL POINT WINNER—Lisa Ramsey, Tell City, 22 points.

SUMMARY OF TEAM STANDINGS—1, Jasper—97; 2, Southridge—59; 3, Perry Central—48; 4, Tell City—46; 5, Northeast Dubois—41; 6, (Tie) Pike Central, Washington and Forest Park—24; 9, Crawford County—14; 10, Loogootee—10; 11, Springs Valley—9; 12, North Knox—2; 13, Paoli—1.

JEFFERSONVILLE

100 Meter Hurdles—1, Jackie Sedwick, Jeffersonville; 2, Laurie Schrank, Providence; 3, Lisa Goodin, Austin; 4, Gina Witten, Floyd Central; 5, Luanne Mattson, Floyd Central; 6, Carol Smith, Scottsburg. **Time—14.3**

100 Meter Dash—1, Amy Ferguson, Clarksville; 2, Jackie Harrison, New Albany; 3, Stephanie Gales, Jeffersonville; 4, Anita Johnson, Providence; 5, Donna Smith, Scottsburg. **Time—12.1**

1600 Meter Run—1, Ann Kaiser, Providence; 2, Michelle Mendick, Floyd Central; 3, Theresa Hahn, Providence; 4, Sharon Christie, North Harrison; 5, Marie West, Lanesville; 6, Mary Gettelfinger, North Harrison. **Time—5:20.8**

800 Meter Relay—1, Jeffersonville. Team Members: A. Mater, T. Vaughn, J. Sedwick, S. Gales; 2, New Albany; 3, Floyd Central; 4, Clarksville; 5, Silver Creek; 6, Austin. **Time—1:44.4**

400 Meter Dash—1, Lisa Goodin, Austin; 2, Sherri Seger, Providence; 3, Donna Heitkemper, Floyd Central; 4, Carrie Campbell, Salem; 5, Gina Witten, Floyd Central; 6, Sutoria Martin, Charlestown. **Time—1:01.1**

400 Meter Relay—1, Jeffersonville. Team Members: S. Gales, T. Boyd, T. Vaughn, A. Mater; 2, New Albany; 3, Silver Creek; 4, Clarksville; 5, Floyd Central; 6, Scottsburg. **Time—51.0**

800 Meter Run—1, Jackie Sedwick, Jeffersonville; 2, Vonda House, Floyd Central; 3, Theresa Hahn, Providence; 4, Ann Kaiser, Providence; 5, Sharon Christie, North Harrison; 6, Susan Pullium, Jeffersonville. **Time—2:16.3**

200 Meter Dash—1, Amy Ferguson, Clarksville; 2, Sandy Deaton, Austin; 3, Kristi Lomond, Floyd Central; 4, Patti Miller, Clarksville; 5, Renae Booker, Silver Creek; 6, Tracy Boyd, Jeffersonville. **Time—25.2**

800 Meter Medley Relay—1, Providence. Team Members: S. Seger, M. Anderson; L. Schrank, T. Hahn; 2, New Albany; 3, Floyd Central; 4, Austin; 5, Jeffersonville; 6, Salem. **Time—1:56.1**

Shot Put—1, Karen Backer, Jeffersonville; 2, Kimberly Kiefer, Scottsburg; 3, Kathy Gasaway, Austin. **Distance—39'6"**

High Jump—1, Angie Reardon, Austin; 2, Sherri Hensley, Eastern (Pekin); 3, Laurie Schrank, Providence; 4, Carol Smith, Scottsburg; 5, Rhonda Taylor, Salem; 6, Paula Wessel, Charlestown. **Height—5'0"**

Running Long Jump—1, Amy Mater, Jeffersonville; 2, Kristi Lomond, Floyd Central; 3, Sandy Deaton, Austin; 4, Sherri Seger, Providence; 5, Janice Allen, Scottsburg; 6, Danette Stiller, Floyd Central. **Distance—17'3 3/4"**

Discus—1, Angie Richards, North Harrison; 2, Jeanne Luther, Providence; 3, Kimberly Kiefer, Scottsburg; 4, Kathy Gasaway, Austin; 5, Karen Lutz, Charlestown; 6, Rhonda Simpson, Jeffersonville. **Distance—104'1"**

INDIVIDUAL POINT WINNER—Jackie Sedwick, Jeffersonville, 22 1/2 points.

SUMMARY OF TEAM STANDINGS—1, Providence—74; 2, Jeffersonville—71; 3, Floyd Central—59; 4, Austin—55; 5, (Tie) Clarksville and New Albany—32; 7, Scottsburg—24; 8, North Harrison—17; 9, Silver Creek—10; 10, Eastern (Pekin)—8; 11, Salem—7; 12, Charlestown—4; 13, Lanesville—2.

MISHAWAKA

100 Meter Hurdles—1, Sherry Bolden, Adams; 2, Angela Watson, Adams; 3, Gwen McBride, Washington; 4, Karen Patti, Penn; 5, Kelly Jones, Bremen; 6, Pam Rzepnicki, North Liberty. **Time—15.2**

100 Meter Dash—1, Sally Reinholtz, Penn; 2, Marilyn Newbon, LaSalle; 3, Mary Clayton, New Prairie; 4, Brenda Byrd, Clay; 5, Laurie Nowak, LaSalle; 6, Romnee Clark, Adams. **Time—12.7**

1600 Meter Run—1, Ann Allen, Riley; 2, Bipasa Bose, Clay; 3, Terri Scheittecatte, Penn; 4, Monica Witsken, Adams; 5, Frances Ashton, St. Joseph's; 6, Katy Roemer, Penn. **Time—5:22.7**

800 Meter Relay—1, Adams. Team Members: S. Bolden, K. Manley, A. Shaumber, J. Davis; 2, Clay; 3, Mishawaka; 4, LaSalle; 5, Glenn; 6, Washington. **Time—1:48.1**

400 Meter Dash—1, Elizabeth Carter, Adams; 2, Becky Schwepler, Mishawaka; 3, Sue Morrow, Penn; 4, Pamela Gamble, New Prairie; 5, Romaney Stutzman, Bremen; 6, Barbara Krizman, Marian. **Time—1:00.9**

400 Meter Relay—1, Clay. Team Members: M. Williams, J. Morrical, J. Kubiak, B. Byrd; 2, Adams; 3, LaSalle; 4, Penn; 5, Washington; 6, LaVille. **Time—49.7**

800 Meter Run—1, Bipasa Bose, Clay; 2, Terri Scheittecatte, Penn; 3, Chris Jones, Bremen; 4, Jennifer Horvath, Adams; 5, Michelle Kizer, Mishawaka; 6, Maria Fiore, Clay. **Time—2:25.0**

200 Meter Dash—1, Sally Reinholtz, Penn; 2, Brenda Byrd, Clay; 3, Julie Davis, Adams; 4, Fonda Williams, Jimtown; 5, Becky Schwepler, Mishawaka; 6, Norine Ivy, Adams. **Time—25.8**

800 Meter Medley Relay—1, Adams. Team Members: L. Ivy, R. Clark, S. Bolden, E. Carter; 2, Clay; 3, Bremen; 4, LaVille; 5, LaSalle; 6, New Prairie. **Time—1:54.5**

Shot Put—1, Patricia Belcher, Clay; 2, Vicky Stickler, New Prairie; 3, Lisa McKnight, Adams; 4, Shelly Smith, Penn; 5, Gigi Darr, Penn; 6, Sally Grenert, LaVille. **Distance—37′4″**

High Jump—1, Mary Amico, Adams; 2, Doris Robinson, Jimtown; 3, LuAnn Stinson, Clay; 4, Khristy Heller, Jimtown; 5, Teresa Bennitt, Bremen; 6, Lynne Quimby, Adams. **Height—5′5″**

Running Long Jump—1, Kimberly Kilgore, Washington; 2, Julie Morrical, Clay; 3, Angela Watson, Adams; 4, Susan Janezich, Bremen; 5, Elizabeth Carter, Adams; 6, Sylvia Wells, Mishawaka. **Distance—18′8″**

Discus—1, Lisa McKnight, Adams; 2, Jenny Maenhout, North Liberty; 3, Sally Grenert, LaVille; 4, Patricia Belcher, Clay; 5, Deana Moren, Bremen; 6, Cheryl Vermillion, LaVille. **Distance—117′1 1/2″**

INDIVIDUAL POINT WINNER—Sally Reinholtz, Penn, 21 points.

SUMMARY OF TEAM STANDINGS—1, South Bend Adams—107; 2, South Bend Clay—85; 3, Penn—55; 4, Bremen—24; 5, South Bend LaSalle—22; 6, (Tie) Mishawaka, New Prairie and South Bend Washington—19; 9, Jimtown—16; 10, LaVille—13; 11, South Bend Riley—10; 12, North Liberty—9; 13, (Tie) Glenn and South Bend St. Joseph's—2; 15, Mishawaka Marian—1.

NORTH MONTGOMERY

100 Meter Hurdles—1, Darla Rains, Clinton Prairie; 2, Patti Vanausdall, Lebanon; 3, Jamie Taylor, Clinton Central; 4, Penny Robison, Frankfort; 5, Rhonda Barnett, North Montgomery; 6, Rana Baker, Clinton Prairie. **Time—16.3**

100 Meter Dash—1, Tracy Lucas, Clinton Prairie; 2, Jodi Merrill, Western Boone; 3, Janet Kindler, Brownsburg; 4, Sharon Casper, Zionsville; 5, April Sanders, Tri-West Hendricks; 6, Cheryl Maish, Frankfort. **Time—12.8**

1600 Meter Run—1, Kelly Smith, Clinton Prairie; 2, Molly Molloy, Danville; 3, Anita Fowler, North Putnam; 4, Paulette Crowe, Clinton Prairie; 5, Lisa Norton, North Montgomery; 6, Gwyn Feldman, Crawfordsville. **Time—5:24.5**

800 Meter Relay—1, Lebanon. Team Members: J. Jones, J. Obremskey, D. Quick, T. Rodeman; 2, Crawfordsville; 3, Clinton Prairie; 4, Zionsville; 5, Brownsburg; 6, North Montgomery. **Time—1:53.8**

400 Meter Dash—1, Lisa Allen, Greencastle; 2, Lisa Acton, Southmont; 3, Rhonda Fish, Clinton Prairie; 4, Marjorie Pebworth, Crawfordsville; 5, Hortensia Sueiras, Brownsburg. **Time—1:02.0**

400 Meter Relay—1, Lebanon. Team Members: P. Vanausdall, S. Cero, T. Kirk, T. Rodeman; 2, North Putnam; 3, North Montgomery; 4, Tri-West Hendricks; 5, Crawfordsville; 6, Frankfort. **Time—53.5**

800 Meter Run—1, Juli Rainbolt, Greencastle; 2, Amy Remley, Crawfordsville; 3, Sandy Seward, Danville; 4, Kelly Smith, Clinton Prairie; 5, Brenda Summers, Covington; 6, Marianne Smith, Clinton Prairie. **Time—2:31.5**

200 Meter Dash—1, Tracy Lucas, Clinton Prairie; 2, Lisa Allen, Greencastle; 3, Cheryl Maish, Frankfort; 4, Patricia Dayvolt, Tri-West Hendricks; 5, Jerri McKinney, Frankfort; 6, Jody Visker, Danville. **Time—26.3**

800 Meter Medley Relay—1, Lebanon. Team Members: D. Quick, J. Jones, P. Vanausdall, S. Cero; 2, North Montgomery; 3, Southmont; 4, Crawfordsville; 5, Danville; 6, Clinton Prairie. **Time—2:01.0**

Shot Put—1, Brenda Graham, Clinton Prairie; 2, Kim Stoms, Frankfort; 3, Deb Rush, North Montgomery; 4, Susan Miller, Lebanon; 5, Melanie Martin, Greencastle; 6, Darla Stuart, Brownsburg. **Distance—33′6″**

High Jump—1, Marianne Smith, Clinton Prairie; 2, Rose Moore, Greencastle; 3, Janet Fariss, Lebanon; 4, Teresa Nichols, Tri-West Hendricks; 5, Darla Rains, Clinton Prairie; 6, (Tie) Amy Hildebrand, North Montgomery and Teresa Mason, Southmont. **Height—5′5 3/4″**

Running Long Jump—1, Deb Peebles, North Montgomery; 2, Tracy Lucas, Clinton Prairie; 3, April Sanders, Tri-West Hendricks; 4, Sharon Casper, Zionsville; 5, Kim McBride, North Putnam; 6, Jennifer Jones, Lebanon. **Distance—17′2 3/4″**

Discus—1, Susan Kennedy, Avon; 2, Shelly Smith, North Montgomery; 3, Tammy Keith, Western Boone; 4, Brenda Graham, Clinton Prairie; 5, Thelma Galvin, Clinton Central; 6, Kim Stoms, Frankfort. **Distance—106′1″**

INDIVIDUAL POINT WINNER—Tracy Lucas, Clinton Prairie, 28 points.

SUMMARY OF TEAM STANDINGS—1, Clinton Prairie—97; 2, Lebanon—49; 3, North Montgomery—42 1/2; 4, Greencastle—38; 5, Crawfordsville—27; 6, Frankfort—23; 7, Tri-West Hendricks—20; 8, Danville—17; 9, North Putnam—16; 10, Southmont—14 1/2; 11, Western Boone—14; 12, Zionsville—12; 13, Brownsburg—11; 14, Avon—10; 15, Clinton Central—8; 16, Covington—2.

PORTAGE

100 Meter Hurdles—1, Karen Sohovich, Merrillville; 2, Cynthia Dunn, Hobart; 3, Linda Tarpo, Portage; 4, Tina Burks, Boone Grove; 5, Staci Landis, LaPorte; 6, Sherri Modrak, Merrillville. **Time—15.9**

100 Meter Dash—1, Janie Harper, Merrillville; 2, Martha Kowalczyk, LaPorte; 3, Margie Trocha, Merrillville; 4, Beth Nelson, Hobart; 5, Lori Farkus, Boone Grove; 6, Tracy Mullen, LaPorte. **Time—13.7**

1600 Meter Run—1, Sandy Nadolski, Washington Township; 2, Karen Zylstra, Kankakee Valley; 3, Chris Jensen, Portage; 4, Teresa Bradford, Chesterton; 5, Julie Bowman, Merrillville; 6, Sally Fuller, Chesterton. **Time—5:29.3**

800 Meter Relay—1, LaPorte. Team Members: M. Kowalczyk, T. Mullen, K. Parthun, T. Stigler; 2, Merrillville; 3, Valparaiso; 4, Chesterton; 5, Boone Grove; 6, Hobart. **Time—1:50.5**

400 Meter Dash—1, Christine Moran, LaPorte; 2, Jolene Angle, Washington Township; 3, Erin Doelling, Valparaiso; 4, Debbie Trottier, LaPorte; 5, Mary Tombers, Merrillville; 6, Linda Tarpo, Portage. **Time—1:03.7**

400 Meter Relay—1, Merrillville. Team Members: J. Harper, K. Sohovich, S. Modrak, M. Trocha; 2, Chesterton; 3, Hobart; 4, LaPorte. **Time—51.9**

800 Meter Run—1, Mary Tombers, Merrillville; 2, Jill Epperson, Edison; 3, Lisa Heinold, LaPorte; 4, Deborah Phillips, LaPorte; 5, Liz Humphrey, Chesterton; 6, Teresa Bradford, Chesterton. **Time—2:30.5**

200 Meter Dash—1, Kathleen Tournai, Merrillville; 2, Terry Stigler, LaPorte; 3, Margie Trocha, Merrillville; 4, Johnna Daniely, Morgan Township; 5, Evelynn Willman, Hobart; 6, Kathy Parthun, LaPorte. **Time—27.7**

800 Meter Medley Relay—1, LaPorte. Team Members: R. Evans, M. Kowalczyk, C. Moran, D. Trottier; 2, Merrillville; 3, Valparaiso; 4, Hobart; 5, Chesterton; 6, Kankakee Valley. **Time—1:56.9**

Shot Put—1, Debbie Snider, Valparaiso; 2, Angela Pate, LaPorte; 3, Millie Marshall, Valparaiso; 4, Tina Huffine, River Forest; 5, Lorie Mellinger, Merrillville; 6, Lisa Naumann, Chesterton. **Distance—40'4 1/2"**

High Jump—1, Michelle Dzyacky, Merrillville; 2, Lisa Gavelek, Hobart; 3, Debbie Trottier, LaPorte; 4, Anne Micic, River Forest; 5, Erin Doelling, Valparaiso; 6, Chris Jensen, Portage. **Height—5'2"**

Running Long Jump—1, Christine Moran, LaPorte; 2, Roxann Evans, LaPorte; 3, Karen Buncich, Andrean; 4, Lucy Dudek, Michigan City Elston; 5, Carla Rudman, Washington Township; 6, Mary Duttlinger, Kankakee Valley. **Distance—17'10"**

Discus—1, Debbie Snider, Valparaiso; 2, Sue Smith, Edison; 3, Lisa Naumann, Chesterton; 4, Monica Jarvis, Portage; 5, Julie Wheeler, LaPorte; 6, Linda Lesniak, Merrillville. **Distance—124'2"**

INDIVIDUAL POINT WINNER—Debbie Snider, Valparaiso, 21 1/2 points.

SUMMARY OF TEAM STANDINGS—1, LaPorte—102; 2, Merrillville—96; 3, Valparaiso—46; 4, Hobart—33; 5, Chesterton—29; 6, Washington Township—20; 7, Portage—17; 8, Edison—16; 9, Kankakee Valley—10; 10, (Tie) Boone Grove and River Forest—8; 12, Andrean—6; 13, Michigan City Elston—5; 14, Morgan Township—4.

ROCHESTER

100 Meter Hurdles—1, Brenda Grube, North Judson; 2, Anne Wiggin, Culver Community; 3, Anna Balke, Plymouth; 4, Carla Shores, Oregon-Davis; 5, Karen Hosler, Logansport; 6, Deb Harmon, Logansport. **Time—15.2**

100 Meter Dash—1, Kelly Harshman, Rochester; 2, Lisa Showley, Caston; 3, Tammy Shepperd, West Central; 4, Linda Newman, Winamac; 5, Joni Day, Pioneer; 6, Diana Horn, Warsaw. **Time—12.3**

1600 Meter Run—1, Denise Ingram, Rochester; 2, Michelle Martin, Pioneer; 3, Christine Dolezal, Culver Girls Academy; 4, Joy Coon, Logansport; 5, Jeanne Gordon, Winamac; 6, Rose Jacobson, Culver Community. **Time—5:40.5**

800 Meter Relay—1, West Central. Team Members: G. Denton; J. Getz, R. Hale, T. Shepperd; 2, Logansport; 3, Tippecanoe Valley; 4, Winamac; 5, Pioneer; 6, Rochester. **Time—1:52.9**

400 Meter Dash—1, Kelly Harshman, Rochester; 2, Cindy Byer, Knox; 3, Carleen

Clampitt, Tippecanoe Valley; 4, Michele Key, Logansport; 5, Jenifer Arndt, Culver Girls Academy; 6, Melissa Cook, West Central. **Time—59.5**

400 Meter Relay—1, Culver Community. Team Members: C. Bauer, D. Lowry, T. Riester, R. Wiggin; 2, West Central; 3, Winamac; 4, Logansport; 5, Caston; 6, Oregon-Davis. **Time—53.3**

800 Meter Run—1, Marsha Montel, Warsaw; 2, Sharon Blaha, Culver Girls Academy; 3, Robin Bigler, Knox; 4, Lynette Pratt, West Central; 5, Beth Gibson, Logansport; 6, Denise Ingram, Rochester. **Time—2:31.8**

200 Meter Dash—1, Tammy Shepperd, West Central; 2, Kelly Harshman, Rochester; 3, Joni Day, Pioneer; 4, Diana Horn, Warsaw; 5, Shelly Doran, Logansport. **Time—26.7**

800 Meter Medley Relay—1, Caston. Team Members: K. Hopkins, P. Hutchison, S. Vigar, L. Showley; 2, Culver Community; 3, Logansport; 4, Winamac; 5, Knox; 6, West Central. **Time—1:52.5**

Shot Put—1, Linda Clark, Logansport; 2, Linda Cronkhite, North Judson; 3, Susan Keller, Culver Community. **Distance—37'10"**

High Jump—1, Linda Shultz, Warsaw; 2, Anne Wiggin, Culver Community; 3, Kathy Kitchell, Pioneer; 4, Lisa Murr, Logansport; 5, Lisa Showley, Caston; 6, Anna Balke, Plymouth. **Height—5'4"**

Running Long Jump—1, Robin Wiggin, Culver Community; 2, Tina Rush, Logansport; 3, Cindy Horn, Warsaw; 4, Kim Piercefield, Logansport; 5, Cindy Byer, Knox; 6, Rhonda Hale, West Central. **Distance—16'9 1/2"**

Discus—1, Jeanne Gordon, Winamac; 2, Linda Cronkhite, North Judson; 3, Tracey, Frampton, Culver Girls Academy; 4, Mary Alice Grossman, Triton; 5, Chris Robinson, Warsaw; 6, Rhonda Collins, Knox. **Distance—102'9"**

INDIVIDUAL POINT WINNER—Kelly Harshman, Rochester, 28 points.

SUMMARY OF TEAM STANDINGS—1, Logansport—59; 2, Culver Community—51; 3, West Central—41; 4, Rochester—40; 5, Warsaw—33; 6, Winamac—30; 7, North Judson—26; 8, Pioneer—24; 9, (Tie) Caston and Culver Girls Academy—22; 11, Knox—19; 12, Tippecanoe Valley—12; 13, Plymouth—7; 14, Oregon-Davis—5; 15, Triton—4.

SHELBYVILLE

100 Meter Hurdles—1, Stacy Reed, Greenwood; 2, Joni Blackburn, Greenwood; 3, Diane Burress, Center Grove; 4, Shelly Rankin, Mt. Vernon (Fortville); 5, Shelly Kanouse, Hauser; 6, Sara DeBaun, Shelbyville. **Time—15.6**

100 Meter Dash—1, Lisa Fischer, Center Grove; 2, Amy Hedeen, Center Grove; 3, Lisa Haskins, Shelbyville; 4, Joni Hite, Greenfield-Central; 5, Jane Gillespie, Greenfield-Central. **Time—12.4**

1600 Meter Run—1, Patricia Braun, Mt. Vernon (Fortville); 2, Beth Cannon, Greenwood; 3, Michele Bush, Shelbyville; 4, Alisha McKinney, Center Grove; 5, Amy Ruble, New Palestine; 6, Janet Aldridge, Shelbyville. **Time—5:29.1**

800 Meter Relay—1, Center Grove. Team Members: A. Hedeen, S. Howe, J. Lukowitz, D. Sutton; 2, Shelbyville; 3, New Palestine; 4, Franklin; 5, Greenwood; 6, Eastern Hancock. **Time—1:50.9**

400 Meter Dash—1, Suzette Lake, Greenfield-Central; 2, Lisa Fischer, Center Grove; 3, Kim Skinner, Shelbyville; 4, Shawn Williams, Greenwood; 5, Toni Sexton, Shelbyville; 6, Jan Egenolf, Center Grove. **Time—59.2**

400 Meter Relay—1, Greenwood. Team Members: T. Bailey, E. Heiney, S. Reed, P. Young; 2, Center Grove; 3, New Palestine; 4, Franklin; 5, Shelbyville; 6, Greenfield-Central. **Time—53.1**

800 Meter Run—1, Michele Bush, Shelbyville; 2, Sara Doyle, Franklin; 3, Karen Deem, Center Grove; 4, Patricia Braun, Mt. Vernon (Fortville); 5, Beth Cannon, Greenwood; 6, Janet Aldridge, Shelbyville. **Time—2:28.5**

200 Meter Dash—1, Lisa Fischer, Center Grove; 2, Sharon Harting, New Palestine; 3, Amy Hedeen, Center Grove; 4, Donna Harris, New Palestine; 5, Tammy South, Eastern Hancock; 6, Paula Sibbitt, Greensburg. **Time—26.7**

800 Meter Medley Relay—1, Greenfield-Central. Team Members; C. Ash, C. Chapman, J. Hendrix, S. Lake; 2, Greenwood; 3, Shelbyville; 4, New Palestine; 5, Franklin; 6, Center Grove. **Time—1:55.5**

Shot Put—1, Collen Atwood, Franklin; 2, Pam Unger, Center Grove; 3, Sally Carrier, Greenfield-Central; 4, Carla Ferguson, Greenwood; 5, Linda Abel, Mt. Vernon (Fortville); 6, Donna Geis, Greensburg. **Distance—37'10"**

High Jump—1, Chris Essinton, Greenfield-Central; 2, Sherolyn Newton, Center Grove; 3, Kim Childs, Franklin; 4, Vietta Austin, Greensburg; 5, Cindy Wetzel, Greenwood; 6, Chris Wills, Triton Central. **Height—5'1"**

Running Long Jump—1, Vanita Arnett, New Palestine; 2, Chris Essinton, Greenfield-Central; 3, Teresa Bailey, Greenwood; 4, Suzette Lake, Greenfield-Central; 5, Brenda Shipp, Whiteland; 6, Janet Shriver, Triton Central. **Distance—17'6"**

Discus—1, Linda Abel, Mt. Vernon (Fortville); 2, Glenda Marshall, Shelbyville; 3, Lora Julian, Franklin; 4, Donna Geis, Greensburg; 5, Tammy Yeager, South Decatur; 6, Carla Ferguson, Greenwood. **Distance—112'9"**

INDIVIDUAL POINT WINNER—Lisa Fischer, Center Grove, 28 points.

SUMMARY OF TEAM STANDINGS—1, Center Grove—94; 2, Greenwood—65; 3, Shelbyville—57; 4, Greenfield-Central—55; 5, (Tie) Franklin and New Palestine—40; 7, Mt. Vernon (Fortville)—30; 8, Greensburg—10; 9, Eastern Hancock—3; 10, (Tie) Hauser, South Decatur, Triton Central, Whiteland—2.

TAYLOR

100 Meter Hurdles—1, Dixie Castor, Tipton; 2, Sandy Hale, Kokomo Haworth; 3, Joni Trimble, Tipton; 4, Malinda Rich, Northwestern; 5, Lauri Highlen, Taylor; 6, Sherrell Rust, Kokomo Haworth. **Time—15.5**

100 Meter Dash—1, Marilyn McDonald, Kokomo Haworth; 2, Becky Hollingsworth, Kokomo Haworth; 3, Nancy Hosier, Frankton; 4, Angie Reed, Maconaquah; 5, Dian Christy, Hamilton Heights; 6, Desiree Marshall, Peru. **Time—12.6**

1600 Meter Run—1, Lisa Shanks, Western; 2, Lucille Richmond, Alexandria-Monroe; 3, Mary Kristek, Kokomo Haworth; 4, Regina Ryder, Peru; 5, Andrea Gregorios, Maconaquah; 6, Monica Richeson, Kokomo. **Time—5:43.9**

800 Meter Relay—1, Kokomo Haworth. Team Members: E. Elkin, K. Ferguson, T. Belanger, C. Sinkfield; 2, Frankton; 3, Tipton; 4, Maconaquah; 5, Peru; 6, Eastern. **Time—1:52.4**

400 Meter Dash—1, Joan Naden, Tipton; 2, Vickie Smith, Western; 3, Teresa Baker, Frankton; 4, Stacey Groves, Western; 5, Debbie Leeman, Frankton; 6, Rochelle Mangold, Hamilton Heights. **Time—1:02.1**

400 Meter Relay—1, Kokomo Haworth. Team Members: T. Williams, J. Alsup, L.

Mattaliano, M. McDonald; 2, Madison-Grant; 3, Peru; 4, Northwestern; 5, Maconaquah; 6, Tipton. **Time—50.5**

800 Meter Run—1, Nancy Ingels, Taylor; 2, Debbie McCollum, Mississinewa; 3, Andrea Gregorios, Maconaquah; 4, Laurie Pozorski, Kokomo; 5, Regina Ryder, Peru; 6, Lisa Shanks, Western. **Time—2:35.5**

200 Meter Dash—1, Joni Naden, Tipton; 2, Janice Alsup, Kokomo Haworth; 3, Crystal Sinkfield, Kokomo Haworth; 4, Trena Thomas, Kokomo; 5, Desiree Marshall, Peru; 6, Laura Servais, Northwestern. **Time—27.6**

800 Meter Medley Relay—1, Kokomo Haworth. Team Members: T. Williams, M. McDonald, L. Mattaliano; M. Kristek; 2, Madison-Grant; 3, Frankton; 4, Western; 5, Northwestern; 6, Tipton. **Time—2:01.1**

Shot Put—1, Janet Coffey, Western; 2, Mary Rush, Kokomo; 3, Tina Addison, Taylor; 4, Julie Cunningham, Frankton; 5, Maria Morrow, Hamilton Heights; 6, Judy Jameson, Taylor. **Distance—39'1 1/2"**

High Jump—1, Donessa Beaver, Frankton; 2, Debbie McCollum, Mississinewa; 3, Teresa Baker, Frankton. **Height—5'2"**

Running Long Jump—1, Diane Irby, Taylor; 2, Sherrell Rust, Kokomo Haworth; 3, Joan Naden, Tipton; 4, Judy Jameson, Taylor; 5, Nancy Hosier, Frankton; 6, Lee Breckenridge, Alexandria-Monroe. **Distance—16'9"**

Discus—1, Melinda Overman, Alexandria-Monroe; 2, Kim Bridge, Tipton; 3, Maria Morrow, Hamilton Heights; 4, Lori Jenkins, Cass; 5, Mary Wyatt, Maconaquah; 6, Brenda Westbrook, Maconaquah. **Distance—101'11 1/2"**

INDIVIDUAL POINT WINNER—Joan Naden, Tipton, 26 points.

SUMMARY OF TEAM STANDINGS—1, Kokomo Haworth—85; 2, Tipton—58; 3, Frankton—50; 4, Western—37; 5, Taylor—33; 6, Maconaquah—21; 7, Alexandria-Monroe—19; 8, (Tie) Kokomo and Peru—17; 10, (Tie) Madison-Grant and Mississinewa—16; 12, (Tie) Northwestern and Hamilton Heights—11; 14, Cass—4; 15, Eastern—1.

TERRE HAUTE SOUTH

100 Meter Hurdles—1, Bonnie Baker, Terre Haute North; 2, Laura Nichols, South Putnam; 3, Debbie Hill, Rockville; 4, Jana Abernathy, Van Buren; 5, Connie Walden, Staunton; 6, Julie Taylor, Van Buren. **Time—15.5**

100 Meter Dash—1, Lisa Gerber, Van Buren; 2, Ann Ferrara, Terre Haute North; 3, Shani Zucker, Terre Haute North; 4, Denise Cook, Turkey Run; 5, Sheryle Bridge, Rockville; 6, (Tie) Deborah Stockdell, North Central (Farmersburg) and Lynn Stearley, Van Buren. **Time—12.4**

1600 Meter Run—1, Denise Weinheoft, South Putnam; 2, Michele Stephens, West Vigo; 3, Julie Sublett, Cloverdale; 4, Shelly Brown, South Vermillion; 5, Kelly Wray, Rockville; 6, Paula Nelson, South Vermillion. **Time—5:26.8**

800 Meter Relay—1, Terre Haute North. Team Members: C. Potts, C. Popejoy, C. Leetz, T. Thibadeaux; 2, North Vermillion; 3, Brazil; 4, Sullivan; 5, South Putnam; 6, Rockville. **Time—1:53.8**

400 Meter Dash—1, Rachel Bass, Terre Haute South; 2, Brenda Howard, South Vermillion; 3, Menzie Wetnight, Terre Haute North; 4, Myra Foster, North Vermillion; 5, Jill McCullough, Clay City. **Time—1:00.4**

400 Meter Relay—1, Terre Haute North. Team Members: B. Baker, P. Wells, S. Zucker, A. Ferrara; 2, Terre Haute South; 3, Sullivan; 4, Van Buren; 5, West Vigo. **Time—50.7**

800 Meter Run—1, Lynn Whitaker, Terre Haute North; 2, Denise Weinhoeft, South Putnam; 3, Michele Stephens, West Vigo; 4, Lori Link, Brazil; 5, Kim Newell, North Vermillion; 6, Sandra Downing, Brazil. **Time—2:23.1**

200 Meter Dash—1, Lisa Gerber, Van Buren; 2, Ann Ferrara, Terre Haute North; 3, Denise Cook, Turkey Run; 4, Shelley Hacker, Cloverdale; 5, Kaye Thomas, Terre Haute South; 6, Lisa Hicks, Brazil. **Time—26.7**

800 Meter Medley Relay—1, Terre Haute South. Team Members: M. Garcia, K. Thomas, L. Turner, R. Bass; 2, Terre Haute North; 3, South Vermillion; 4, South Putnam; 5, North Vermillion; 6, Sullivan. **Time—1:54.6**

Shot Put—1, Jolee Sedwick, West Vigo; 2, Janie Marrs, Clay City; 3, Kelli Gratien, Terre Haute North; 4, Kelly Chambers, Cloverdale; 5, Kelly Thompson, Terre Haute South. **Distance—35'7"**

High Jump—1, Denise Weinhoeft, South Putnam; 2, Cynthia Baas, Terre Haute North; 3, Lynn Stearley, Van Buren; 4, Carla Case, Brazil; 5, Stacey Pritchard, Brazil; 6, Carla McCann, Sullivan. **Height—5'1"**

Running Long Jump—1, Denise Cook, Turkey Run; 2, Deanna McKinney, Sullivan; 3, Phyllis Wells, Terre Haute North; 4, Lorie Myers, North Vermillion; 5, Carla Case, Brazil; 6, Laura Roach, Cloverdale. **Distance—18'1 1/2"**

Discus—1, Janie Marrs, Clay City; 2, Kelli Gratien, Terre Haute North; 3, Jolee Sedwick, West Vigo; 4, Kelly Chambers, Cloverdale; 5, Tracy Taylor, Terre Haute North; 6, Pam Brown, Brazil. **Distance—110'0"**

INDIVIDUAL POINT WINNER—Denise Weinhoeft, South Putnam, 28 points.

SUMMARY OF TEAM STANDINGS—1, Terre Haute North—106; 2, South Putnam—42; 3, Van Buren—35 1/2; 4, (Tie) Terre Haute South and West Vigo—32; 6, Brazil—21; 7, (Tie) Clay City, Cloverdale, North Vermillion, South Vermillion and Turkey Run—20; 12, Sullivan—19; 13, Rockville—11; 14, Staunton—2; 15, North Central (Farmersburg)—1/2.

WARREN CENTRAL

100 Meter Hurdles—1, Natasha Whittaker, North Central; 2, Lori Smith, Warren Central; 3, Kemya Willis, Marshall; 4, Kathy Halle, Lawrence North; 5, Beth Shadigian, Warren Central; 6, Anita Washington, Marshall. **Time—14.6**

100 Meter Dash—1, Monique Carter, Marshall; 2, Roberta Downing, Ind. School for Deaf; 3, Sherri Pickett, Westfield; 4, Regina Gibson, Carmel; 5, Anita Washington, Marshall; 6, Cynthia Marshall, Broad Ripple. **Time—11.8**

1600 Meter Run—1, Sherry O'Rear, Westfield; 2, Kathy Kirk, North Central; 3, Mickey Rhodes, Warren Central; 4, Nancy Einterz, North Central; 5, Lisa Taylor, Pike; 6, Sue Morrison, Cathedral. **Time—5:33.9**

800 Meter Relay—1, Marshall. Team Members: G. Bradford, M. Carter, Y. Moore, D. Wilson; 2, North Central; 3, Lawrence Central; 4, Chatard; 5, Scecina; 6, Carmel. **Time—1:44.2**

400 Meter Dash—1, Cessalyn Smith, Pike; 2, Patrice Jongleux, North Central; 3, Felicia Broadus, Cathedral; 4, Tanya Jewel, Arlington; 5, Shondell Brase, Brebeuf; 6, Jennifer Hines, Lawrence North. **Time—1:01.3**

400 Meter Relay—1, Shortridge. Team Members: C. Appleton, S. Haygood, V. Sharpe, B. Smith; 2, Marshall; 3, Arlington; 4, Carmel; 5, North Central; 6, Ind. School for Deaf. **Time—51.2**

800 Meter Run—1, Kathy Brooks, Scecina; 2, Maria Rodden, Warren Central; 3, Amber Chastain, Hamilton Southeastern; 4, Chris Brinkerhoff, North Central; 5, Karen Watt, Brebeuf; 6, Carol Weesner, North Central. **Time—2:26.7**

200 Meter Dash—1, Monique Carter, Marshall; 2, Crystal Carter, Pike; 2, Kristi Allen, North Central; 4, Cynthia Appleton, Shortridge; 5, Roberta Downing, Ind. School for Deaf; 6, Carmen Farquhar, Scecina. **Time—24.6**

800 Meter Medley Relay—1, North Central. Team Members: P. Jongleux, A. Tinkham, N. Whittaker, P. Whittaker; 2, Pike; 3, Lawrence Central; 4, Cathedral; 5, Marshall; 6, Lawrence North. **Time—1:55.8**

Shot Put—1, Peggy Van Camp, Chatard; 2, Patricia Williams, Shortridge; 3, Julie Johnson, North Central; 4, Charlotte Harris, Arlington; 5, Irene Caune, Lawrence North; 6, Lori Parker, Cathedral. **Distance—38'8"**

High Jump—1, Barbara Zahorsky, Carmel; 2, Jenny Sebert, Warren Central; 3, Cindy Cassell, Cathedral; 4, Raci Peterson, North Central; 5, Alicia Jones, Noblesville; 6, Nancy Valentine, Lawrence North. **Height—5'4"**

Running Long Jump—1, Valerie Sharpe, Shortridge; 2, Cynthia Appleton, Shortridge; 3, Felicia Broadus, Cathedral; 4, Deandra White, Pike; 5, Cheryl Jackson, Northwest; 6, Dottie Deardorff, Warren Central. **Distance—19'0"**

Discus—1, Peggy Van Camp, Chatard; 2, Sheila McCarthy, North Central; 3, Sara Havely, Hamilton Southeastern; 4, Lorri Schuler, Carmel; 5, Michelle Cain, Northwest; 6, Carol McAtee, Warren Central. **Distance—111'8"**

INDIVIDUAL POINT WINNER—Monique Carter, Indpls. Marshall, 22 1/2 points.

SUMMARY OF TEAM STANDINGS—1, North Central—79; 2, Indpls. Marshall—49; 3, Indpls. Shortridge—40; 4, Warren Central—34; 5, Pike—32; 6, (Tie) Indpls. Chatard and Indpls. Cathedral—24; 8, Carmel—23; 9, Westfield—16, 10, Indpls. Arlington—14; 11, Indpls. Scecina—13; 12, (Tie) Hamilton Southeastern and Lawrence Central—12; 14, Indiana School for Deaf—11; 15, Lawrence North—9; 16, (Tie) Brebeuf and Northwest—4; 18, Noblesville—2; 19, Indpls. Broad Ripple—1.

REGIONAL TRACK RESULTS—GIRLS

BEDFORD-NORTH LAWRENCE

100 Meter Hurdles—1, Jackie Sedwick, Jeffersonville; 2, Scherilla Davis, Evansville North; 3, Betsy Grizzell, Evansville Harrison; 4, Janice Dixon, Evansville Reitz; 5, Sophie Sharp, Evansville Bosse; 6, Dana Knies, Jasper. **Time—14.9**

100 Meter Dash—1, Patricia Fentress, Evansville Reitz; 2, Amy Ferguson, Clarksville; 3, Mary Kopatich, Castle; 4, Stephanie Gales, Jeffersonville; 5, Barbara Dykstra, Evansville Reitz; 6, Darlina Trice, Evansville Bosse. **Time—12.4**

1600 Meter Run—1, Kipp Henning, Columbus North; 2, Mia Dilbeck, Gibson Southern; 3, Michele Mayol, Evansville Day School; 4, Ann Kaiser, Providence; 5, Theresa Hahn, Providence; 6, Shannon Sellers, Seymour. **Time—5:17.6**

800 Meter Relay—1, Jeffersonville. Team Members: A. Mater, T. Vaughn, J. Sedwick, S. Gales; 2, Evansville Bosse; 3, New Albany; 4, Tell City; 5, Evansville Harrison; 6, Martinsville. **Time—1:43.6**

400 Meter Dash—1, Sherri Seger, Providence; 2, Lisa Titzer, Castle; 3, Donna Weidenbenner, Jasper; 4, Tina Debro, Bloomington North; 5, Lisa Goodin, Austin; 6, Kimberly Schutte, Bloomington South. **Time—59.8**

400 Meter Relay—1, Evansville Bosse. Team Members: D. Trice, R. Johnson, S. Studwell, A. Kelley; 2, Jeffersonville; 3, Castle; 4, New Albany; 5, Bloomington South; 6, Southridge. **Time—50.0**

800 Meter Run—1, Jackie Sedwick, Jeffersonville; 2; Sherri Bowen, Castle; 3, Vonda House, Floyd Central; 4, Mia Dilbeck, Gibson Southern; 5, Tammy Scheu, Castle; 6, Lisa Lahr, Bloomington North. **Time—2:15.9**

200 Meter Dash—1, Amy Ferguson, Clarksville; 2, Lisa Acobert, Vincennes Rivet; 3, Kristi Lomond, Floyd Central; 4, Lori Enlow, South Spencer; 5, Cindy Seibert, North Posey; 6, Diane Moore, Columbus North. **Time—25.7**

800 Meter Medley Relay—1, Castle. Team Members: S. Harris, B. Fisk, M. Kopatich, L. Titzer; 2, Bloomington South; 3, Evansville Bosse; 4, Jasper; 5, Bloomington North; 6, Providence. **Time—1:52.3**

Shot Put—1, Karen Backer, Jeffersonville; 2, Maria Stack, Columbus East; 3, Brenda King, Heritage Hills; 4, Natalie Sisley, Castle; 5, Glenda Rice, Bloomington South; 6, Jean Mundy, Southridge. **Distance—38′7″**

High Jump—1, Elizabeth Bomba, Bloomington South; 2, Karen Rebber, Seymour; 3, Diane Moore, Columbus North; 4, Nan Merkel, Jasper; 5, Bonnie Fisk, Castle; 6, Betsy Grizzell, Evansville Harrison. **Height—5′5″**

Running Long Jump—1, Teresa Crouch, Bedford-North Lawrence; 2, Kristi Lomond, Floyd Central; 3, Sarah Studwell, Evansville Bosse; 4, Elita Bradley, Castle; 5, Sherri Seger, Providence; 6, Tina Debro, Bloomington North. **Distance—18′2″**

Discus—1, Angie Richards, North Harrison; 2, Marge Lipscomb, Edgewood; 3, Terri Hollerbach, Evansville Reitz; 4, Shirley McGruder, Bloomington North; 5, Jeanne Luther, Providence; 6, Kathy Betz, Northeast Dubois. **Distance—118′8″**

INDIVIDUAL POINT WINNER—Jackie Sedwick, Jeffersonville, 22 1/2 points.

SUMMARY OF TEAM STANDINGS—1, Jeffersonville—52; 2, Castle—50; 3, Evansville Bosse—33; 4, Bloomington South—23; 5, Evansville Reitz—22; 6, Providence—21; 7, Floyd Central—20; 8, Clarksville—18; 9, Columbus North—17; 10, Jasper—15; 11, (Tie) Bloomington North and Gibson Southern—12; 13, (Tie) Bedford-North Lawrence, New Albany, and North Harrison—10; 16, (Tie) Seymour and Evansville Harrison—9; 18, (Tie) Columbus East, Evansville North, Vincennes Rivet, Edgewood—8; 22, (Tie) Evansville Day School and Heritage Hills—6; 24, (Tie) South Spencer and Tell City—4; 26, (Tie) Austin, North Posey and Southridge—2; 29, (Tie) Martinsville and Northeast Dubois—1.

CARMEL

100 Meter Hurdles—1, Dixie Castor, Tipton; 2, Kemya Willis, Indpls. Marshall; 3, Natasha Whittaker, North Central (Indpls.); 4, Darla Rains, Clinton Prairie; 5, Kathy Halle, Lawrence North; 6, Vickie Calhoun, Madison Heights. **Time—15.6**

100 Meter Dash—1, Monique Carter, Indpls. Marshall; 2, Roberta Downing, Ind. School for Deaf; 3, Marilyn McDonald, Kokomo Haworth; 4, Juana Wilson, Anderson; 5, (Tie) Tracy Lucas, Clinton Prairie and Judy Wilson, Anderson; 6, Sherri Pickett, Westfield. **Time—12.5**

1600 Meter Run—1, Kelly Smith, Clinton Prairie; 2, Lora Cartwright, Muncie Central; 3, Molly Molloy, Danville; 4, Sheree Mixell, Muncie Northside; 5, Sherry O'Rear, Westfield; 6, Lisa Shanks, Western. **Time—5:13.8**

800 Meter Relay—1, North Central (Indpls.). Team Members: K. Allen, P. Whittaker, A. Tinkham, N. Whittaker; 2, Madison Heights; 3, Lebanon; 4, Frankton; 5, Kokomo Haworth; 6, Crawfordsville. **Time—1:45.0**

400 Meter Dash—1, Lisa Allen, Greencastle; 2, Pam Pearson, Anderson; 3, Joan Naden, Tipton; 4, Cessalyn Smith, Pike; 5, Felicia Broadus, Indpls. Cathedral; 6, Vickie Smith, Western. **Time—57.7**

400 Meter Relay—1, Kokomo Haworth. Team Members: T. Williams, J. Alsup, M. McDonald, L. Mattaliano; 2, Indpls. Marshall; 3, Indpls. Shortridge; 4, Anderson; 5, Madison-Grant; 6, North Putnam. **Time—49.9**

800 Meter Run—1, Kathy Brooks, Indpls. Scecina; 2, Maria Rodden, Warren Central; 3, Chris Brinkerhoff, North Central (Indpls.); 4, Amber Chastain, Hamilton Southeastern. **Time—2:18.9**

200 Meter Dash—1, Monique Carter, Indpls. Marshall; 2, Tracy Lucas, Clinton Prairie; 3, Joan Naden, Tipton; 4, Crystal Carter, Pike; 5, Janice Alsup, Kokomo Haworth; 6, Kristi Allen, North Central (Indpls.). **Time—25.1**

800 Meter Medley Relay—1, North Central (Indpls.). Team Members: A. Tinkham, P. Rudolph, N. Whittaker, P. Jongleux; 2, Anderson; 3, Pike; 4, Muncie Central; 5, North Montgomery; 6, Lebanon. **Time—1:53.3**

Shot Put—1, Peggy Van Camp, Indpls. Chatard; 2, Mary Rush, Kokomo; 3, Kim Crouse, Muncie Northside; 4, Tina Addison, Taylor; 5, Janet Coffey, Western; 6, Patricia Williams, Indpls. Shortridge. **Distance—39′11 1/4″**

High Jump—1, Marianne Smith, Clinton Prairie; 2, Barbara Zahorsky, Carmel; 3, Raci Peterson, North Central (Indpls.); 4, Cindy Cassell, Indpls. Cathedral; 5, Jenny Sebert, Warren Central; 6, (Tie) Teresa Baker, Frankton; Debbie McCollum, Mississinewa and Donessa Beaver, Frankton. **Height—5′5″**

Running Long Jump—1, Valerie Sharpe, Indpls. Shortridge; 2, Pam Pearson, Anderson; 3, Sherrell Rust, Kokomo Haworth; 4, Tracy Lucas, Clinton Prairie; 5, Felicia Broadus, Indpls. Cathedral; 6, Deandra White, Pike. **Distance—18′2″**

Discus—1, Kim Crouse, Muncie Northside; 2, Peggy Van Camp, Indpls. Chatard; 3, Shelly Smith, North Montgomery; 4, Kim Bridge, Tipton; 5, Lorri Schuler, Carmel; 6, Sheila McCarthy, North Central (Indpls.). **Distance—121′9″**

INDIVIDUAL POINT WINNER—Monique Carter, Indpls. Marshall, 20 points.

SUMMARY OF TEAM STANDINGS—1, North Central (Indpls.)—40; 2, Clinton Prairie—39; 3, Indpls. Marshall—36; 4, Anderson—33; 5, (Tie) Kokomo Haworth and Tipton—26; 7, Muncie Northside—20; 8, Indpls. Chatard—18; 9, Indpls. Shortridge—17; 10, Pike—15; 11, Muncie Central—12; 12, (Tie) Indpls. Scecina, Greencastle, Warren Central and Carmel—10; 16, Madison Heights—9; 17, (Tie) North Montgomery, Indiana School for Deaf, Kokomo and Indpls. Cathedral—8; 21, Lebanon—7; 22, (Tie) Taylor and Danville—6; 24, Frankton—4 2/3; 25, (Tie) Hamilton Southeastern and Western—4; 27, (Tie) Lawrence North, Madison-Grant and Westfield—2; 30, (Tie) North Putnam and Crawfordsville—1; 32, Mississinewa—1/3.

FORT WAYNE NORTHROP

100 Meter Hurdles—1, Lorna Russell, Ft. Wayne Northrop; 2, Robin Johnson, Ft. Wayne Wayne; 3, Robin Beasley, Ft. Wayne South Side; 4, Sonia Perry, Ft. Wayne Northrop; 5, Sherry Bolden, South Bend Adams; 6, Linda Dubach, South Adams. **Time—13.9**

100 Meter Dash—1, Sybil Perry, Ft. Wayne Wayne; 2, Lori Gappinger, Lakeland; 3,

Mary Clayton, New Prairie; 4, Sally Reinholtz, Penn; 5, Brenda Byrd, South Bend Clay; 6, Marilyn Newbon, South Bend LaSalle. **Time—11.9**

1600 Meter Run—1, Krystal Walker, Harding; 2, JoEllen Karst, Huntington North; 3, Angie Krock, East Noble; 4, Chris Kolkman, Ft. Wayne South Side; 5, Jill Thiele, Woodlan; 6, Bipasa Bose, South Bend Clay. **Time—5:01.2**

800 Meter Relay—1, Ft. Wayne South Side. Team Members: L. Roehm, R. Beasley, Y. Benson, P. Tibbs; 2, Marion; 3, South Bend Clay; 4, Westview; 5, Churubusco; 6, South Bend Adams. **Time—1:43.5**

400 Meter Dash—1, Sybil Perry, Ft. Wayne Wayne; 2, Jill Myers, Ft. Wayne South Side; 3, Cathy Tyree, Ft. Wayne South Side; 4, Cynthia Terry, Northridge; 5, Linda Przeniczny, Ft. Wayne Snider; 6, Jodi Glass, Central Noble. **Time—56.6**

400 Meter Relay—1, Ft. Wayne Northrop. Team Members: S. Dunn, S. Perry, L. Russell, M. Poole; 2, South Bend Clay; 3, Ft. Wayne South Side; 4, South Bend Adams; 5, Huntington North; 6, Lakeland. **Time—48.7**

800 Meter Run—1, JoEllen Karst, Huntington North; 2, Krystal Walker, Harding; 3, Pat Jackson, Ft. Wayne Snider; 4, Jennifer Joyce, Ft. Wayne Dwenger; 5, Lori Miller, Columbia City; 6, Teresa Smethers, Ft. Wayne South Side. **Time—2:15.4**

200 Meter Dash—1, Jahna Krach, Ft. Wayne Dwenger; 2, Teresa Young, Harding; 3, Sally Reinholtz, Penn; 4, Trena Keys, Marion; 5, Brenda Byrd, South Bend Clay; 6, Djuna Barnes, Elkhart Central. **Time—25.9**

800 Meter Medley Relay—1, Ft. Wayne Wayne. Team Members: R. Johnson, L. Good, S. Perry, D. Seligman; 2, Ft. Wayne South Side; 3, Huntington North; 4, Central Noble; 5, South Bend Adams; 6, Angola. **Time—1:46.7**

Shot Put—1, Ann Strehler, Norwell; 2, Stacy Hartman, South Adams; 3, Lori Heckber, Norwell; 4, Regina Erb, Fairfield; 5, Julie Kent, Elkhart Memorial; 6, Lisa Hollins, Ft. Wayne South Side. **Distance—40'8 3/4"**

High Jump—1, Cathy Tyree, Ft. Wayne South Side; 2, Gloria Tyree, Ft. Wayne South Side; 3, Lynn Rogan, Ft. Wayne Concordia; 4, Mary Amico, South Bend Adams; 5, LuAnn Stinson, South Bend Clay; 6, Johnna Miller, Oak Hill. **Height—5'6"**

Running Long Jump—1, Sherri Dunn, Ft. Wayne Northrop; 2, Lorna Russell, Ft. Wayne Northrop 3, Lynn Rogan, Ft. Wayne Concordia; 4, Kimberly Kilgore, South Bend Washington; 5, Trina Flowers, Ft. Wayne South Side; 6, Julie Morrical, South Bend Clay. **Distance—18'7 1/2"**

Discus—1, Gloria Tyree, Ft. Wayne South Side; 2, Julie Young, Central Noble; 3, Lisa McKnight, South Bend Adams; 4, Jenny Maenhout, North Liberty; 5, Kathleen Smith, Ft. Wayne Luers; 6, Yolanda Black, Wawasee. **Distance—127'5"**

INDIVIDUAL POINT WINNER—Sybil Perry, Ft. Wayne Wayne, 22 1/4 points.

SUMMARY OF TEAM STANDINGS—1, Ft. Wayne South Side—80; 2, Ft. Wayne Northrop—42; 3, Ft. Wayne Wayne—38; 4, (Tie) Harding and Huntington North—26; 6, South Bend Adams—24; 7, South Bend Clay—22; 8, Norwell—16; 9, Ft. Wayne Dwenger—14; 10, Central Noble—13; 11, (Tie) Ft. Wayne Concordia and Marion—12; 13, Penn—10; 14, Lakeland—9; 15, Ft. Wayne Snider—8; 16, (Tie) East Noble and New Prairie—6; 18, (Tie) Fairfield, Westview, South Bend Washington, South Adams, Northridge and North Liberty—4; 24, (Tie) Churubusco, Columbia City, Elkhart Memorial, Ft. Wayne Luers—2; 28, (Tie) Woodlan, Angola, Elkhart Central, Oak Hill, South Bend LaSalle and Wawasee—1.

GREENWOOD

100 Meter Hurdles—1, Cheryl Cook, Indpls. Washington; 2, Stacy Reed, Greenwood; 3, Janeen Allen, Brookville; 4, Cheryl Craig, Indpls. Howe; 5, Bonnie Baker, Terre Haute North; 6, Joni Blackburn, Greenwood. **Time—14.8**

100 Meter Dash—1, Roxie Davis, Indpls. Howe; 2, Mary Parrott, Indpls. Arsenal Technical; 3, Lisa Gerber, Van Buren; 4, Lisa Fischer, Center Grove; 5, Melissa Rosenberger, Brookville; 6, Mary Taylor, Indpls. Washington. **Time—12.7**

1600 Meter Run—1, Denise Weinhoeft, South Putnam; 2, Kathy Neff, Richmond; 3, Beth Cannon, Greenwood; 4, Kathy Ellett, Perry Meridian; 5, Michele Bush, Shelbyville; 6, Pam Royce, Rising Sun. **Time—5:17.0**

800 Meter Relay—1, Indpls. Attucks. Team Members: R. Beverly, A. Buford, S. Crain, T. Murphy; 2, Brookville; 3, Batesville; 4, Center Grove; 5, Terre Haute North; 6, Shelbyville. **Time—1:46.3**

400 Meter Dash—1, Mary Parrott, Indpls. Arsenal Technical; 2, Rachael Bass, Terre Haute South; 3, Lisa Fischer, Center Grove; 4, Barb Davis, Decatur Central; 5, Suzette Lake, Greenfield-Central; 6, Sherry Curry, Indpls. Howe. **Time—56.6**

400 Meter Relay—1, Indpls. Howe. Team Members: C. Craig, R. Davis, D. Early, A. Montgomery; 2, New Castle; 3, Brookville; 4, Greenwood; 5, Terre Haute South; 6, Center Grove. **Time—48.9**

800 Meter Run—1, Lynn Whitaker, Terre Haute North; 2, Delores Hathaway, Southport; 3, Denise Weinhoeft, South Putnam; 4, Michele Bush, Shelbyville; 5, Sonette Shipman, Ben Davis; 6, Rhonda Thomas, Indpls. Howe. **Time—2:20.4**

200 Meter Dash—1, Lisa Gerber, Van Buren; 2, Lizzie Smith, Indpls. Arsenal Technical; 3, Lisa Fischer, Center Grove; 4, Angela Montgomery, Indpls. Howe; 5, Melanie Hatfield, Lawrenceburg; 6, Barb Davis, Decatur Central. **Time—26.3**

800 Meter Medley Relay—1, Terre Haute South. Team Members: R. Bass, M. Garcia, K. Thomas, L. Turner; 2, Indpls. Washington; 3, New Castle; 4, Indpls. Attucks; 5, Greenwood; 6, Knightstown. **Time—1:50.6**

Shot Put—1, Karen Nitsch, Perry Meridian; 2, Jenny Scott, Richmond; 3, Jolee Sedwick, West Vigo; 4, Jan Chance, Richmond; 5, Patty Huff, Rising Sun; 6, Sally Carrier, Greenfield-Central. **Distance—45'2"**

High Jump—1, Bonita Harrington, Indpls. Washington; 2, Karen Fair, Perry Meridian; 3, Sherolyn Newton, Center Grove; 4, Lyssa Baranski, New Castle; 5, Chris Essinton, Greenfield-Central; 6, Angelia Barnett, Indpls. Attucks. **Height—5'7"**

Running Long Jump—1, Phyllis Wells, Terre Haute North; 2, Deanna McKinney, Sullivan; 3, Denise Cook, Turkey Run; 4, Margaret O'Brian, Beech Grove; 5, Teresa Bailey, Greenwood; 6, Chris Essinton, Greenfield-Central. **Distance—18'1 1/4"**

Discus—1, Jenny Scott, Richmond; 2, Jan Chance, Richmond; 3, Janie Marrs, Clay City; 4, Kelly Irwin, Ben Davis; 5, Glenda Marshall, Shelbyville; 6, Ami Jackson, Southport. **Distance—125'7"**

INDIVIDUAL POINT WINNERS—Jenny Scott, Richmond and Mary Parrott, Indpls. Arsenal Technical, 18 points.

SUMMARY OF TEAM STANDINGS—1, Richmond—38; 2, Indpls. Howe—30; 3, Indpls. Washington—29; 4, Center Grove—27; 5, Indpls. Arsenal Technical—26; 6, Terre Haute North—24; 7, Greenwood—23; 8, (Tie) Brookville and Perry Meridian—22; 10, Terre Haute South—20; 11, New Castle—18; 12, (Tie) South Putnam and Van Buren—16; 14, Indpls. Attucks—15; 15, Shelbyville—9; 16, (Tie) Southport and Sullivan—8; 18, (Tie) Batesville, Ben Davis, Clay City, Greenfield-Central, West Vigo

and Turkey Run—6; 24, Decatur Central—5; 25, Beech Grove—4; 26, Rising Sun—3; 27, Lawrenceburg—2; 28, Knightstown—1.

LAFAYETTE JEFFERSON

100 Meter Hurdles—1, Jane McConnell, Crown Point; 2, Anne Wiggin, Culver Community; 3, Susan Geyer, McCutcheon; 4, Toyia Thompson, East Chicago Washington; 5, Gina Carter, Gary Wirt; 6, Karen Sohovich, Merrillville. **Time—14.1**

100 Meter Dash—1, Camilla Joseph, Gary Mann; 2, Kelly Harshman, Rochester; 3, Angela Weatherspoon, Gary Roosevelt; 4, Denise Williams, Harrison (W. Laf.); 5, Lisa Showley, Caston; 6, Sheila Carpenter, East Chicago Washington. **Time—12.1**

1600 Meter Run—1, Lisa James, Crown Point; 2, Sandy Nadolski, Washington Township; 3, Chris Jensen, Portage; 4, Teresa Bradford, Chesterton; 5, Violet Woodard, Gary Mann; 6, Karen Zylstra, Kankakee Valley. **Time—5:23.2**

800 Meter Relay—1, Gary Roosevelt. Team Members: L. Crooks, J. Meux, D. Miles, A. Weatherspoon; 2, West Lafayette; 3, LaPorte; 4, Laf. Jefferson; 5, West Central; 6, Logansport. **Time—1:43.3**

400 Meter Dash—1, Kelly Harshman, Rochester; 2, Cathy Angyus, Hammond Noll; 3, Diana Maris, Benton Central; 4, Rochelle Allen, Gary Wirt; 5, Christine Moran, LaPorte; 6, Cindy Byer, Knox. **Time—58.8**

400 Meter Relay—1, Gary Roosevelt. Team Members: A. Weatherspoon, J. Meux, L. Crooks, D. Miles; 2, Merrillville; 3, Gary West Side; 4, Laf. Jefferson; 5, McCutcheon; 6, Culver Community. **Time—49.4**

800 Meter Run—1, Nina Lux, Laf. Central Catholic; 2, Nina King, Gary Wirt; 3, Jeanette O'Neal, Gary Wirt; 4, Kelly Farinella, Griffith; 5, Marsha Montel, Warsaw; 6, Kathy Czapczyk, Munster. **Time—2:25.1**

200 Meter Dash—1, Josephine Williams, Gary Wirt; 2, Leslie Crooks, Gary Roosevelt; 3, Laurie Hodge, West Lafayette; 4, Sheila Hartnett, Laf. Jefferson; 5, Margie Trocha, Merrillville; 6, Tammy Shepperd, West Central. **Time—25.3**

800 Meter Medley Relay—1, Gary Roosevelt. Team Members: S. Nelson, P. Foreman, D. Miles, P. Wheeler; 2, LaPorte; 3, Merrillville; 4, Caston; 5, Culver Community; 6, McCutcheon. **Time—1:51.4**

Shot Put—1, Traci LeBegue, Laf. Jefferson; 2, Linda Clark, Logansport; 3, Debbie Snider, Valparaiso; 4, Millie Marshall, Valparaiso; 5, Tina Huffine, River Forest; 6, Nikki Radford, Crown Point. **Distance—40'1/4"**

High Jump—1, Terri Killion, Laf. Jefferson; 2, Anne Wiggin, Culver Community; 3, Michelle Dzyacky, Merrillville; 4, Lisa Nelson, South Newton; 5, Laura Dunn, Lake Central; 6, Robin Ralich, Highland. **Height—5'7"**

Running Long Jump—1, Jackie Spencer, Gary Wirt; 2, Robin Wiggin, Culver Community; 3, Renee Hawkins, Laf. Jefferson; 4, Jill Bernhardt, Laf. Jefferson; 5, Cindy Horn, Warsaw; 6, Joy Schreiber, Hanover Central. **Distance—18'11"**

Discus—1, Debbie Snider, Valparaiso; 2, Lisa Naumann, Chesterton; 3, Traci LeBegue, Laf. Jefferson; 4, Monica Jarvis, Portage; 5, Tracey Frampton, Culver Girls Academy; 6, Lori Triplett, North Newton. **Distance—131'5"**

INDIVIDUAL POINT WINNER—Kelly Harshman, Rochester, 18 points.

SUMMARY OF TEAM STANDINGS—1, Lafayette Jefferson—48; 2, Gary Roosevelt—44; 3, Gary Wirt—40; 4, Culver Community—29; 5, Merrillville—23; 6, Crown Point—21; 7, Valparaiso—20; 8, Rochester—18; 9, LaPorte—16; 10, West Lafayette—14; 11, (Tie) Chesterton and Gary Mann—12; 13, (Tie) Portage and

Lafayette Central Catholic—10; 15, (Tie) Logansport and McCutcheon—9; 17, (Tie) Hammond Noll and Washington Township—8; 19, (Tie) Benton Central, Caston and Gary West Side—6; 22, East Chicago Washington—5; 23, (Tie) Griffith, Harrison (W. Laf.), South Newton and Warsaw—4; 27, West Central—3; 28, (Tie) Lake Central and River Forest—2; 30, (Tie) Hanover Central, Kankakee Valley, Knox, Munster and North Newton—1.

RESULTS OF THE 1980 INDIANA HIGH SCHOOL ATHLETIC ASSN. GIRLS STATE TRACK AND FIELD MEET

100 Meter Hurdles—1, Cheryl Cook, Indpls. Washington; 2, Lorna Russell, Ft. Wayne Northrop; 3, Jackie Sedwick, Jeffersonville; 4, Jane McConnell, Crown Point; 5, Robin Beasley, Ft. Wayne South Side; 6, Robin Johnson, Ft. Wayne Wayne. **Time—14.26***

100 Meter Dash—1, Sybil Perry, Ft. Wayne Wayne; 2, Monique Carter, Indpls. Marshall; 3, Patricia Fentress, Evansville Reitz; 4, Lisa Gerber, Van Buren; 5, Roxie Davis, Indpls. Howe; 6, Amy Ferguson, Clarksville. **Time—12.00***

1600 Meter Run—1, Krystal Walker, Harding; 2, JoEllen Karst, Huntington North; 3, Angie Krock, East Noble; 4, Kathy Neff, Richmond; 5, Kelly Smith, Clinton Prairie; 6, Kipp Henning, Columbus North. **Time—5:01.00**

800 Meter Relay—1, Gary Roosevelt, Team Members: L. Crooks, J. Meux, D. Miles, S. Nelson; 2, Jeffersonville, Team Members: A. Mater, T. Vaughn, J. Sedwick, S. Gales; 3, Indpls. Attucks, Team Members: R. Beverly, A. Buford, S. Crain, T. Murphy; 4, Ft. Wayne South Side, Team Members: R. Beasley, Y. Benson, L. Roehm, P. Tibbs; 5, North Central, Team Members: K. Allen, A. Tinkham, N. Whittaker, P. Whittaker; 6, Marion, Team Members: J. Black, M. Elkins, T. Keys, L. Williams. **Time—1:43.26**

400 Meter Dash—1, Sybil Perry, Ft. Wayne Wayne; 2, Jill Myers, Ft. Wayne South Side; 3, Kelly Harshman, Rochester; 4, Rachael Bass, Terre Haute South; 5, Pam Pearson, Anderson; 6, Lisa Allen, Greencastle. **Time—56.15**

400 Meter Relay—1, Indpls. Howe, Team Members: C. Craig, D. Early, A. Montgomery, R. Davis; 2, South Bend Clay, Team Members: M. Williams, J. Morrical, J. Kubiak, B. Byrd; 3, Gary Roosevelt, Team Members: A. Weatherspoon, J. Meux, L. Crooks, D. Miles; 4, Merrillville, Team Members: J. Harper, S. Modrak, K. Sohovich, M. Trocha; 5, Evansville Bosse, Team Members: R. Johnson, A. Kelley, S. Studwell, D. Trice; 6, Jeffersonville, Team Members: T. Boyd, S. Gales, A. Mater, T. Vaughn. **Time—49.04**

800 Meter Run—1, Jackie Sedwick, Jeffersonville; 2, Kathy Brooks, Indpls. Scecina; 3, Pat Jackson, Ft. Wayne Snider; 4, Lynn Whitaker, Terre Haute North; 5, Kelly Farinella, Griffith; 6, Delores Hathaway, Southport. **Time—2:16.48**

200 Meter Dash—1, Monique Carter, Indpls. Marshall; 2, Lisa Gerber, Van Buren; 3, Josephine Williams, Gary Wirt; 4, Lizzie Smith, Indpls. Arsenal Technical; 5, Amy Ferguson, Clarksville; 6, Sheila Hartnett, Lafayette Jefferson. **Time—25.65**

800 Meter Medley Relay—1, Ft. Wayne South Side, Team Members: P. Tibbs, T. Temple, L. Roehm, J. Myers; 2, Ft. Wayne Wayne, Team Members: L. Good, D. Seligman, R. Johnson, S. Perry; 3, Gary Roosevelt, Team Members: S. Nelson, P. Foreman, D. Miles, P. Wheeler; 4, Castle, Team Members: B. Fisk, S. Harris, M. Kopatich, L. Titzer; 5, North Central, Team Members: P. Rudolph, A. Tinkham, N. Whittaker, P. Jongleux; 6, Bloomington South, Team Members: L. Nonweiler, S. Plew, S. Sears, K. Schutte. **Time—1:47.90**

Long Jump—1, Sherri Dunn, Ft. Wayne Northrop; 2, Jackie Spencer, Gary Wirt; 3, Lorna Russell, Ft. Wayne Northrop; 4, Kimberly Kilgore, South Bend Washington; 5, Lynn Rogan, Ft. Wayne Concordia; 6, Teresa Crouch, Bedford-North Lawrence. **Distance—18'4 1/4"**

Discus—1, Debbie Snider, Valparaiso; 2, Traci LeBegue, Lafayette Jefferson; 3, Lisa Naumann, Chesterton; 4, Kim Crouse, Muncie Northside; 5, Peggy Van Camp, Indpls. Chatard; 6, Janie Marrs, Clay City. **Distance—148'9"***

Shot Put—1, Karen Nitsch, Perry Meridian; 2, Linda Clark, Logansport; 3, Debbie Snider, Valparaiso; 4, Jenny Scott, Richmond; 5, Brenda King, Heritage Hills; 6, Traci LeBegue, Lafayette Jefferson. **Distance—44'8 1/2"***

High Jump—1, Cathy Tyree, Ft. Wayne South Side; 2, Marianne Smith, Clinton Prairie; 3, Raci Peterson, North Central; 4, Gloria Tyree, Ft. Wayne South Side; 5, Bonita Harrington, Indpls. Washington; 6, Karen Fair, Perry Meridian. **Height—5'8"**

SUMMARY OF TEAM STANDINGS—1, Ft. Wayne South Side 38; 2, Ft. Wayne Wayne 29; 3, Jeffersonville 25; 4, Ft. Wayne Northrop 24; 5, Gary Roosevelt 22; 6, Indpls. Marshall 18; 7, Valparaiso 16; 8, Gary Wirt 14; 9, (Tie) Indpls. Howe, Indpls. Washington and Van Buren 12; 12, Perry Meridian 11; 13, (Tie) Clinton Prairie, Harding, Lafayette Jefferson and North Central 10; 17, (Tie) Huntington North, Indpls. Scecina, Logansport, Richmond and South Bend Clay 8; 22, (Tie) Chesterton, East Noble, Evansville Reitz, Ft. Wayne Snider, Indpls. Attucks and Rochester 6; 28; (Tie) Castle, Crown Point, Indpls. Arsenal Technical, Merrillville, Muncie Northside, South Bend Washington, Terre Haute North and Terre Haute South 4; 36, Clarksville 3; 37, (Tie) Anderson, Evansville Bosse, Ft. Wayne Concordia, Griffith, Heritage Hills and Indpls. Chatard 2; 43, (Tie) Bedford-North Lawrence, Bloomington South, Clay City, Greencastle, Marion and Southport 1.

*New State Record

FORT WAYNE SOUTH SIDE HIGH SCHOOL

1979-80 Track & Field—Girls State Champions

PREVIOUS STATE CHAMPIONS

1973-74		Harrison H.S. (West Lafayette)
1974-75		(Indianapolis Washington H.S.
	Tie—	(Jeffersonville H.S.
1975-76		Wawasee H.S.
1976-77		Jeffersonville H.S.
1977-78		Indianapolis Arlington H.S.
1978-79		Fort Wayne Wayne H.S.
1979-80		Ft. Wayne South Side H.S.

IHSAA OUTDOOR STATE TRACK AND FIELD RECORDS—GIRLS

EVENT	RECORD	HOLDER	SCHOOL	YEAR
100 M Hurdles	:14.26	Cheryl Cook	Indpls. Washington	1980
100 M Dash	:12.00	Sybil Perry	Ft. Wayne Wayne	1980
1600 M/Mile Run	4:55.00	Diane Bussa	Carmel	1979
400 M/440 Yd Dash	:54.60	Pam Sedwick	Jeffersonville	1976
800 M/880 Yd Run	2:11.60	Jacqueline Sedwick	Jeffersonville	1979
200 M/220 Yd Dash	:23.8	Lorene Spearman	Wawasee	1977
		*Deandra Carney	Indpls. Arlington	1978
400 M/440 Yd Relay	:48.3	Bundles, Carney, Cunningham, Whitfield	Indpls. Arlington	1978
800 M/880 Yd Relay	1:41.9	LaLand, S. Smith, W. Smith, Walker	Indpls. Technical	1978
800 M/880 Yd Medley Relay	1:46.4	Dodd, Abell, Fitzpatrick, P. Sedwick	Jeffersonville	1977
Shot Put (8 lb. 13 oz.)	44'8½"	Karen Nitsch	Perry Meridian	1980
High Jump	5'8¾"	Charlene Dale	Highland	1979
Long Jump	19'0"	Lauretta Wills	Evansville Bosse	1977
Discus	148'9"	Debbie Snider	Valparaiso	1980

*Tied existing record

PROGRESSION OF RECORDS

EVENT	RECORD	HOLDER	SCHOOL	YEAR
80 Yd Hurdles	:10.5	Kelly Sparks	Ft. Wayne Northrop	1977
100 Yd Dash	:10.7	Lorene Spearman	Wawasee	1977
		*Deandra Carney	Indpls. Arlington	1978
Shot Put (8 lb.)	50'2½"	Eleanor Majors	North Central (Indpls.)	1978
Softball Throw	239'0"	Dru Cox	Plainfield	1977

*Tied existing record

NOTE: In 1980, all track events were converted to metric distances. Records established in English distance events have been converted to their metric equivalents, where applicable. When these converted times are bettered in future state finals, the record holder for the English distance event will be maintained under the progression of records category.

CHERYL COOK
Indianapolis Washington High School
100 Meter Hurdles—:14.26
New State Record

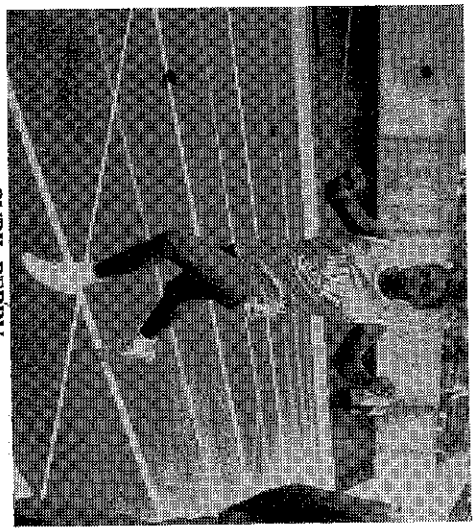

SYBIL PERRY
Ft. Wayne Wayne High School
100 Meter Dash—:12.00
New State Record

DEBBIE SNIDER
Valparaiso High School
Discus—148'9"
New State Record

KAREN NITSCH
Perry Meridian High School
Shot Put—44'8½"
New State Record

KATHY NEFF
Richmond High School
1979-80 Mental Attitude Award in
Track & Field—Girls

MENTAL ATTITUDE AWARD IN TRACK AND FIELD—GIRLS

The IHSAA Executive Committee sponsors the Mental Attitude Award in Girls' Track and Field presented to an outstanding senior participant in the State Final Girls' Track and Field Meet. Recipient must excel in mental attitude, scholarship, leadership and athletic ability in girls' track and field.

1973-74	Theresa M. Kern	Eastside High School (Butler)
1974-75	Debbie Quarles	Indianapolis Washington High School
1975-76	Karen Wechsler	Huntington North High School
1976-77	Pamela Sedwick	Jeffersonville High School
1977-78	Lorene Spearman	Wawasee High School
1978-79	Charlene Dale	Highland High School
1979-80	Kathy Neff	Richmond High School

SECTIONALS

Center School	Attendance	Receipts	Expenditures	Balance	IHSAA Share/ Deficit(—)
Bedford-No. Lawrence	125	$ 187.50	$ 598.32	$ 410.82—	$ 410.82—
Benton Central	226	361.46	488.05	126.59—	126.59—
Connersville	131	196.50	496.78	300.28—	300.28—
Decatur Central	270	405.00	609.94	204.94—	204.94—
Delta	156	234.00	573.16	339.16—	339.16—
Evansville Bosse	342	513.00	560.95	47.95—	47.95—
F.W. Northrop	463	694.50	967.65	273.15—	273.15—
Goshen	350	525.00	357.70	167.30	83.65
Griffith	245	367.50	546.08	178.58—	178.58—
Huntington North	322	483.00	583.74	100.74—	100.74—
Jasper	169	253.50	402.55	149.05—	149.05—
Jeffersonville	232	348.00	557.22	209.22—	209.22—
Mishawaka	312	468.00	657.38	189.38—	189.38—
North Montgomery	143	214.50	419.65	205.15—	205.15—
Portage	202	303.00	364.72	61.72—	61.72—
Rochester	161	241.00	287.50	46.50—	46.50—
Shelbyville	154	231.00	597.23	366.23—	366.23—
Taylor	228	342.00	540.51	198.51—	198.51—
Terre Haute South	179	268.50	274.60	6.10—	6.10—
Warren Central	273	409.10	856.20	447.10—	447.10—
Paid by IHSAA:					
Trophies					700.00—
Ribbons					369.60—
Totals	4683	$7,046.06	$10,739.93	$3,693.87—	$4,847.12—

REGIONALS

Center School	Attendance	Receipts	Expenditures	Balance	IHSAA Share/ Deficit(—)
Bedford-No. Lawrence	320	$ 640.00	$ 548.30	$ 91.70	
Carmel	546	1,092.00	690.00	402.00	202.00
F.W. Northrop	568	1,136.00	1,037.50	98.50	
Greenwood	386	772.00	821.13	49.13—	49.13—
Lafayette Jefferson	464	696.00	767.20	71.20—	71.20—
Paid by IHSAA:					
Ribbons					92.40—
Totals	2284	$4,336.00	$3,864.13	$471.87	$ 10.73—

STATE

Center School	Attendance	Receipts	Balance	IHSAA Share/ Deficit(—)
North Central	1090	$3,505.20	$3,505.20	$3,505.20
Paid by IHSAA:				
Expenses				8,914.60
Total				$5,409.40—

SUMMARY:

Sectional Deficit	$ 4,847.12
Regional Deficit	10.73
State Deficit	5,409.40
Series Deficit	$10,267.25

Track and Field—Boys

Gary West Side, coached by Willie Williams, amassed 74 points to sweep the championship title at the 77th Annual IHSAA Boys State Track & Field Meet held at North Central Stadium. West Side proved their ability under the new metric system to gain first places in the 100 and 200 meter runs by Terrence Duckett and team firsts in the 400 and 1600 meter relays.

Fort Wayne South Side was a distant second with 28 points followed by North Central with 27 and Indianapolis Washington with 26 points.

New state records were established as follows: Terrence Duckett, Gary West Side—100 meter dash—10.66, Ron Birchfield, Ft. Wayne South Side—300 meter low hurdles—36.53 and West Side's 400 meter relay time of 41:85 and their 1600 meter relay team of 3:13.66. The high jump record of 7 ft. 1¼ in. was tied by Ron Jones of Mount Vernon and Adam Shumpert of Peru.

John Carwile, who placed second in the discus, was named the recipient of the Robert S. Hinshaw Award for Mental Attitude.

Some 287 participants represented 118 schools in state meet competition.

SECTIONAL CENTERS AND ASSIGNMENTS OF SCHOOLS—
May 15, 1980

1. BEDFORD-NORTH LAWRENCE (25) (Alonzo F. Luse, Prin.)—Barr-Reeve, Bedford-No. Lawrence, Bloomfield, Bloom. North, Bloom. South, Brownstown Central, Edgewood, Eminence, Jasper, Linton-Stockton, Loogootee, Martinsville, Medora, Mitchell, North Daviess, Northeast Dubois, North Knox, Orleans, Owen Valley, Paoli, Shakamak, Shoals, Springs Valley, Washington, Worthington.
2. EVANSVILLE HARRISON (27) (William T. Pritchett, Prin.)—Boonville, Cannelton, Castle, Evansville Bosse, Evansville Central, Evansville Day, Evansville Harrison, Evansville Mater Dei, Evansville North, Evansville Reitz, Evansville Reitz Memorial, Forest Park, Gibson Southern, Heritage Hills, Mount Vernon, North Posey, Oakland City Wood, Perry Central, Pike Central, Princeton, South Knox, Southridge, South Spencer, Tecumseh, Tell City, Vincennes Lincoln, Vincennes Rivet.
3. FORT WAYNE WAYNE (16) (William Davis, Prin.)—DeKalb, Eastside, F.W. Concordia, F.W. Dwenger, F.W. Elmhurst, F.W. Luers, F.W. Northrop, F.W. North Side, F.W. Snider, F.W. South Side, F.W. Wayne, Garrett, Harding, Leo, New Haven, Woodlan.
4. GARY ROOSEVELT (13) (Robert E. Jones, Prin.)—Andrean, E.C. Roosevelt, E.C. Washington, Edison, Gary Emerson, Gary Mann, Gary Roosevelt, Gary Wallace, Gary West Side, Gary Wirt, Hobart, Merrillville, River Forest.
5. GOSHEN (18) (Kent Evans, Prin.)—Angola, Bethany Christian, Central Noble, Concord, East Noble, Elkhart Central, Elkhart Memorial, Fairfield, Fremont, Goshen, Hamilton, Howe Military, Lakeland, Northridge, NorthWood, Prairie Heights, West Noble, Westview.
6. GRIFFITH (14) (Samuel P. Cox, Prin.)—Calumet, Crown Point, Griffith, Hammond Clark, Hammond Gavit, Hammond High, Hammond Morton, Hammond Noll, Hammond Technical, Hanover Central, Highland, Lake Central, Lowell, Munster.
7. HUNTINGTON NORTH (17) (Robert Straight, Prin.)—Adams Central, Bellmont, Blackford, Bluffton, Carroll (F.W.), Churubusco, Columbia City, Heritage, Homestead, Huntington North, Norwell, South Adams, Southern Wells, Southwood, Wabash, White's, Whitko.
8. JEFFERSONVILLE (23) (Michael Hennegan, Prin.)—Austin, Borden, Charlestown, Clarksville, Corydon, Crawford Co., Eastern (Pekin), Floyd Central, Henryville, Jeffersonville, Lanesville, Madison Consolidated, New Albany, New Washington, North Harrison, Providence, Salem, Scottsburg, Silver Creek, South Central (Elizabeth), Southwestern (Hanover), Switzerland County, West Washington.
9. KOKOMO HAWORTH (20) (Harry McCool, Prin.)—Cass, Clinton Central, Clinton Prairie, Eastbrook, Eastern (Greentown), Frankfort, Kokomo, Kokomo Haworth, Maconaquah, Marion, Mississnewa, North Miami, Northwestern, Oak Hill, Peru, Rossville, Taylor, Tipton, Tri-Central, Western.
10. LAFAYETTE JEFFERSON (18) (Dennis C. Blind, Prin.)—Benton Central, Carroll (Flora), Delphi, Frontier, Harrison, Lafayette Central Catholic, Lafayette Jefferson, Lebanon, McCutcheon, North Montgomery, North Newton, North White, Seeger, South Newton, Tri-County, Twin Lakes, Western Boone, West Lafayette.
11. MUNCIE CENTRAL (19) (Kenneth Sieber, Prin.)—Alexandria, Blue River, Cowan, Daleville, Delta, Elwood, Frankton, Jay County, Madison-Grant, Monroe Central, Muncie Burris, Muncie Central, Muncie Northside, Muncie Southside, Shenandoah, Union (Modoc), Wapahani, Wes-Del, Yorktown.
12. NORTH CENTRAL (INDPLS.) (16) (Eugene Clones, Prin.)—Brebeuf, Indpls. Arlington, Indpls. Arsenal Technical, Indpls. Attucks, Indpls. Broad Ripple, Indpls. Cathedral, Indpls. Chatard, Indpls. Northwest, Indpls. Ritter, Indpls. Scecina, Indpls. Shortridge, North Central, Park-Tudor, Pike, Speedway, Zionsville.
13. PENDLETON HEIGHTS (19) (Dr. Stephen Timler, Prin.)—Anderson, Carmel, Eastern Hancock, Greenfield-Central, Hamilton Heights, Hamilton Southeastern, Highland (Anderson), Indpls. Marshall, Lawrence Central, Lawrence North, Madison Heights, Morristown, Mt. Vernon (Fortville), New Palestine, Noblesville, Pendleton Heights, Sheridan, Warren Central, Westfield.
14. PENN (13) (Dr. Steve Snider, Prin.)—Glenn, LaVille, Mishawaka, Mishawaka Marian, New Prairie, North Liberty, Penn, S.B. Adams, S.B. Clay, S.B. LaSalle, S.B. Riley, S.B. St. Joseph's, S.B. Washington.
15. PLYMOUTH (17) (Larry Pinkerton, Prin.)—Argos, Bremen, Caston, Culver Community, Culver Military, Logansport, Manchester, Northfield, Pioneer, Plymouth, Rochester, Tippecanoe Valley, Triton, Warsaw, Wawasee, Winamac, West Central.
16. PORTAGE (20) (Forrest Rhode, Prin.)—Boone Grove, Chesterton, Kankakee Valley, Knox, Kouts, LaCrosse, LaPorte, M.C. Elston, M.C. Marquette, M.C. Rogers, Morgan Township, North Judson, Oregon-Davis, Portage, Rennselaer, South Central (Union Mills), Valparaiso, Washington Township, Wheeler, Westville.
17. RICHMOND (20) (Dr. Denney French, Prin.)—Brookville, Cambridge City, Centerville, Connersville, East Central, Hagerstown, Knightstown, Lawrenceburg, Morton Memorial, New Castle, Northeastern, Randolph

Southern, Richmond, Rising Sun, Rushville, South Dearborn, Tri, Union City, Union County, Winchester.

18. SHELBYVILLE (23) (Ray Craft, Prin.)—Batesville, Brown County, Center Grove, Columbus East, Columbus North, Crothersville, Edinburgh, Franklin, Greensburg, Greenwood, Hauser, Indian Creek, Jennings County, Milan, North Decatur, Seymour, Shelbyville, South Decatur, South Ripley, Southwestern (Shelbyville), Triton Central, Waldron, Whiteland.
19. SOUTHPORT (18) (Albert Theil, Prin.)—Avon, Beech Grove, Ben Davis, Brownsburg, Cascade, Danville, Decatur Central, Franklin Central, Indpls. Howe, Indpls. Manual, Indpls. Washington, Monrovia, Mooresville, Perry Merdian, Plainfield, Roncalli, Southport, Tri-West Hendricks.
20. TERRE HAUTE SOUTH (21) (E.V. Halt, Prin.)—Brazil, Clay City, Cloverdale, Covington, Crawfordsville, Fountain Central, Greencastle, North Central (Farmersburg), North Putnam, North Vermillion, Rosedale, Southmont, South Putnam, South Vermillion, Staunton, Sullivan, T.H. North, T.H. South, Turkey Run, Van Buren, West Vigo.

REGIONALS—May 22, 1980

1. BEDFORD-NORTH LAWRENCE (Alonzo F. Luse, Prin.)—Bedford-North Lawrence, Evansville Harrison, Jeffersonville, Shelbyville.
2. FORT WAYNE WAYNE (William Davis, Prin.)—Ft. Wayne Wayne, Goshen, Huntington North, Muncie Central.
3. GARY ROOSEVELT (Robert E. Jones, Prin.)—Griffith, Gary Roosevelt, Penn, Portage.
4. KOKOMO HAWORTH (Harry M. McCool, Prin.)—Kokomo Haworth, Lafayette Jefferson, Pendleton Heights, Plymouth.
5. NORTH CENTRAL (INDPLS.) (Eugene Cloncs, Prin.)—North Central, Richmond, Southport, Terre Haute South.

STATE—May 31, 1980

NORTH CENTRAL (INDPLS.) (Eugene Cloncs, Prin.)—Bedford-North Lawrence, Ft. Wayne Wayne, Gary Roosevelt, Kokomo Haworth, North Central (Indpls.).

SECTIONAL RESULTS—TRACK AND FIELD—BOYS

BEDFORD-NORTH LAWRENCE

110 Meter Hurdles—1, David Volz, Bloomington South; 2, Randy Gentry, Mitchell; 3, Keith McBeath, Owen Valley; 4, Jeff Hill, Bloomington North; 5, Bob Grewe, Jasper; 6, Mike Bachman, Northeast Dubois. **Time—:14.93**

100 Meter Dash—1, Mark Outcalt, Martinsville; 2, Phil Schmidt, Jasper; 3, John Winter, Martinsville; 4, Keith Eckert, Jasper; 5, Larry Magruder, Bedford-North Lawrence; 6, Glenn Hartfield, Bloomington North. **Time—:11.49**

1600 Meter Run—1, Ken Waterhouse, Bloomington South; 2, Keith Sharpless, Bloomington North; 3, Jeff Grove, Bloomington North; 4, Pat Cassidy, Jasper; 5, Mike Hover, Edgewood; 6, John Lein, Martinsville. **Time—4:22.43**

400 Meter Dash—1, Bret Lents, Jasper; 2, Dave Block, Jasper; 3, Bob Kennedy, Loogootee; 4, Bruce Jones, Owen Valley; 5, Troy Gilstrap, Bloomington North; 6, Keith McBeath, Owen Valley. **Time—:51.17**

400 Meter Relay—1, Jasper. Team Members: P. Schmidt, D. Fromme, S. Rohleder, K. Eckert. 2, Bloomington North; 3, Martinsville; 4, Bloomington South; 5, Bedford-North Lawrence; 6, Edgewood. **Time—:44.31**

300 Meter Hurdles—1, Randy Gentry, Mitchell; 2, Jeff Snyder, Paoli; 3, George Brinson, Owen Valley; 4, Mick Naylor, Martinsville; 5, Brad Hanna, Bloomington South; 6, Jim Lentz, Bloomington South. **Time—:39.14**

800 Meter Run—1, David Rechter, Bloomington South; 2, Ken Waterhouse, Bloomington South; 3, Chris Crewell, Bloomington North; 4, Mark Sharpless, Bloomington North; 5, Tom Headdy, Edgewood; 6, Lynn Stoll, Barr-Reeve. **Time—1:58.04**

200 Meter Dash—1, Phil Schmidt, Jasper; 2, Mark Outcalt, Martinsville; 3, Paul Laybourn, Loogootee; 4, Scott Carpenter, Edgewood; 5, Chris Booze, Bloomington North; 6, Kevin Fleck, Jasper. **Time—:22.51**

3200 Meter Run—1, Marty Bassett, Bloomington North; 2, Curt Carey, Owen Valley; 3, Pat Cassidy, Jasper; 4, Jim Nolan, Mitchell; 5, Randy Young, Bloomington South; 6, David Johnloz, Bloomington North. **Time—9:19.96**

1600 Meter Relay—1, Jasper. Team Members: D. Block, K. Eckert, G. Wendholt, B. Lents. 2, Bloomington North; 3, Owen Valley; 4, Bloomington South; 5, Loogootee; 6, Martinsville. **Time—3:27.22**

Discus—1, Jason Cox, Bloomington North; 2, Bob Crane, Bedford-North Lawrence; 3, Greg Hoffman, Jasper; 4, Jeff Carmichael, Bloomington North; 5, Kipp Koontz, Martinsville; 6, Mike Heymann, Washington. **Distance—154′0″**

Running Long Jump—1, David Volz, Bloomington South; 2, Larry Magruder, Bedford-North Lawrence; 3, Paul Laybourn, Loogootee; 4, Kevin McGruder, Bloomington North; 5, Brad Zike, Brownstown Central; 6, Denny LaFever, Worthington. **Distance—22′5″**

Running High Jump—1, Brad Zike, Brownstown Central; 2, Greg Gaither, Bloomington South; 3, David Westerhaus, Mitchell; 4, Kent Burns, Shoals; 5, Jeff Hill, Bloomington North; 6, (tie) Kelly Collier, Martinsville; Jeff Thompson, Bloomfield. **Height—6′6″**

Shot Put—1, Jason Cox, Bloomington North; 2, Mike Murphy, Martinsville; 3, Greg Hoffman, Jasper; 4, Jeff Stephens, North Knox; 5, Mike Heymann, Washington; 6, James Ison, Brownstown Central. **Distance—53′9½″**

Pole Vault—1, David Volz, Bloomington South; 2, Mike Routt, Bloomington South; 3, Greg Schmitt, Jasper; 4, Brad Whitsitt, Jasper; 5, Ron Flirt, Northeast Dubois; 6, Don Goodwin, Bloomington North. **Height—15′6″**

WINNING SCHOOL—Jasper, 95 points

EVANSVILLE HARRISON

110 Meter Hurdles—1, Kevin Pearson, Evansville Central; 2, Terry Suggs, Bosse; 3, Andy Willard, Evansville Central; 4, Regan Scruggs, Harrison; 5, Ronald Jones, Mt. Vernon; 6, Brian Meyer, Tecumseh. **Time—:14.6**

100 Meter Dash—1, Elmer Redding, Reitz; 2, Rodney Simpson, Tecumseh; 3, Ardell McNary, Harrison; 4, Gerald Greenlee, Boonville; 5, Ron Crider, Reitz; 6, Mike Pitlick, Evansville North. **Time—:11.0**

1600 Meter Run—1, Terry Brahm, Heritage Hills; 2, Steve Markey, Harrison; 3, Robert Missey, Castle; 4, Stewart Klipsch, Evansville Day School; 5, Donald Marshall, Evansville Central; 6, Wesley Goad, Evansville Central. **Time—4:16.1**

400 Meter Dash—1, William Niederhaus, Evansville Central; 2, Jeffrey Ashby, Harrison; 3, Steve Statham, Harrison; 4, Joe Bury, Evansville Central; 5, Michael Casey, Castle; 6, Eric Nicholson, Evansville Day. **Time—:50.2**

400 Meter Relay—1, Harrison. Team Members: M. Garrett, A. McNary, M. Watt, K. White. 2, Evansville North; 3, Reitz; 4, Evansville Central; 5, Boonville; 6, Bosse. **Time—:43.2**

300 Meter Hurdles—1, Kevin Pearson, Evansville Central; 2, Regan Scruggs, Harrison; 3, Andy Willard, Evansville Central; 4, Brian Meyer, Tecumseh; 5, Jeff Hill, Oakland City; 6, Eric Gourieux, Castle. **Time—:38.1**

800 Meter Run—1, John Wiscaver, Pike Central; 2, Donald Marshall, Evansville Central; 3, Jay Coy, Harrison; 4, Scott Donaldson, South Knox; 5, Eric Fosse, Reitz; 6, Mark Sergesketter, Heritage Hills. **Time—1:57.5**

200 Meter Dash—1, Elmer Redding, Reitz; 2, Mike Pendleton, Evansville North; 3, Ardell McNary, Harrison; 4, Bruce King, Heritage Hills; 5, Robin Lash, Evansville North; 6, Rodney Simpson, Tecumseh. **Time—:22.6**

3200 Meter Run—1, Adam Renfro, Evansville Central; 2, David Williams, Evansville North; 3, Richard Biever, Tell City; 4, Scott Williams, Harrison; 5, Steve Markey, Harrison; 6, David McCraw, Evansville Central. **Time—9:19.7**

1600 Meter Relay—1, Evansville Central. Team Members: J. Bury, D. Marshall, W. Niederhaus, K. Pearson. 2, Harrison; 3, Castle; 4, Oakland City; 5, Tecumseh; 6, Gibson Southern. **Time—3:25.5**

Discus—1, Henry Trail, Evansville Central; 2, Anthony Behme, Reitz; 3, Joel Welsh, Tell City; 4, Steve Yochum, Vincennes Lincoln; 5, Bruce King, Heritage Hills; 6, Kevin Melton, Boonville. **Distance—158′8½″**

Running Long Jump—1, Ken White, Harrison; 2, Mike Pendleton, Evansville North; 3, Cedric Fellows, Harrison; 4, John Schmitt, North Posey; 5, Tommy Smith, Bosse; 6, Russell Denstorff, South Spencer. **Distance—22′7″**

Running High Jump—1, Ronald Jones, Mt. Vernon; 2, Mike Rogers, Bosse; 3, William Conklin, Castle; 4, Tim Holman, Tell City; 5, Joe Cissell, Harrison; 6, Mark McIntosh, Boonville. **Height—7′0″**

Shot Put—1, Henry Trail, Evansville Central; 2, Tim Mooney, Evansville Central; 3, Scott Fark, Harrison; 4, Kevin Hall, Perry Central; 5, Daniel Deig, Mt. Vernon; 6, Clint Loehrlein, Reitz Memorial. **Distance—53′8″**

Pole Vault—1, Tad Grafton, Evansville North; 2, Steve Sanders, South Spencer; 3, A.J. Lachowecki, Reitz Memorial; 4, Mike Garland, Pike Central; 5, Scott Buse, Southridge; 6, John Lacey, Harrison. **Height—13′9″**

WINNING SCHOOL—Evansville Central, 110 points

FORT WAYNE WAYNE

110 Meter Hurdles—1, David Dumoulin, Snider; 2, Kenny Green, Northrop; 3, John Bowen, Ft. Wayne South Side; 4, Jamie Curry, Northrop; 5, Eddie Cannon, Wayne; 6, James Coyer, Wayne. **Time—:14.2**

100 Meter Dash—1, Prentis Turange, Snider; 2, Ron Birchfield, Ft. Wayne South Side; 3, Bobby Brown, Northrop; 4, Courtney Russell, Harding; 5, Terry Lymon, Ft. Wayne North Side; 6, Robert Cox, Wayne. **Time—:10.7**

1600 Meter Run—1, Scott Maddox, Northrop; 2, Kenneth Thomas, Wayne; 3, Tom Enyeart, Northrop; 4, Timothy Merz, Harding; 5, Jose Mendez, Ft. Wayne South Side; 6, Terry Urbine, Luers. **Time—4:21.9**

400 Meter Dash—1, Prentis Turange, Snider; 2, Jeff Jackson, Ft. Wayne South Side; 3, Jim Fitzgerald, New Haven; 4, Dave Schmieman, Dwenger; 5, Robert Dickson, Elmhurst; 6, Rob Michelbrink, Dwenger. **Time—:48.8**

400 Meter Relay—1, Ft. Wayne South Side. Team Members: P. Birchfield, C. Pullard, J. Flowers, J. Wims. 2, Ft. Wayne North Side; 3, Wayne; 4, Snider; 5, Harding; 6, Elmhurst. **Time—:44.5**

300 Meter Hurdles—1, Ron Birchfield, Ft. Wayne South Side; 2, Eddie Cannon, Wayne; 3, Timothy Funk, Harding; 4, Jamie Curry, Northrop; 5, Bill Chavis, Ft. Wayne South Side; 6, Tony Davis, Wayne. **Time—:37.8**

800 Meter Run—1, Jim Fitzgerald, New Haven; 2, Scott Kilmer, Snider; 3, Mike Kacer, Woodlan; 4, Ken Lane, Northrop; 5, Roland Ellington, Wayne; 6, Thomas Miller, Wayne. **Time—1:56.6**

200 Meter Dash—1, Jeff Jackson, Ft. Wayne South Side; 2, Jesse Wims, Ft. Wayne South Side; 3, Tim Hines, Ft. Wayne North Side; 4, Robert Dickson, Elmhurst; 5, Connell Nelson, Northrop; 6, Dave Schmieman, Dwenger. **Time—:21.9**

3200 Meter Run—1, Ron Pepple, DeKalb; 2, Glenn Moore, Northrop; 3, Aaron Landgrave, Harding; 4, Mitch Stauffer, Northrop; 5, Kenneth Babcock, Ft. Wayne South Side; 6, Tom Morr, DeKalb. **Time—9:34.5**

1600 Meter Relay—1, Ft. Wayne South Side. Team Members: J. Jackson, B. Williams, R. Birchfield, J. Wims. 2, Snider; 3, Northrop; 4, Ft. Wayne North Side; 5, New Haven; 6, Wayne. **Time—3:21.6**

Discus—1, Nate Swenson, New Haven; 2, Lee Wilson, Ft. Wayne South Side; 3, Bill Fortune, Ft. Wayne South Side; 4, Paul Bollinger, Luers; 5, Brian Swain, Snider; 6, Mark Wiederholt, Harding. **Distance—169′1″**

Running Long Jump—1, John Flowers, Ft. Wayne South Side; 2, Bobby Brown, Northrop; 3, Robert Cox, Wayne; 4, Phil Birchfield, Ft. Wayne South Side; 5, Douglas Brewer, Wayne; 6, Rob Coleman, Ft. Wayne North Side. **Distance—21′5½″**

Running High Jump—1, Ron Tabron, Ft. Wayne South Side; 2, Rick Norton, New Haven; 3, (tie) Elvis Netterville, Concordia; John Brand, New Haven; 5, Thomas Tyree, Ft. Wayne South Side; 6, Andy Collins, Northrop. **Height—6′8½″**

Shot Put—1, Jonathan Autry, Snider; 2, Nate Swenson, New Haven; 3, John Nold, Concordia; 4, Eric Stoops, Wayne; 5, Larry Elwood, New Haven; 6, Robin Debes, DeKalb. **Distance—56′10½″**

Pole Vault—1, Jeff Baumgartner, Luers; 2, Robert Lehman, Snider; 3, (tie) Eric Renbarger, Northrop; Phil Filosa, New Haven; 5, Jeff Fuller, Northrop; 6, Shawn Martin, New Haven. **Height—14′6″**

WINNING SCHOOL—Fort Wayne South Side, 116 points

GARY ROOSEVELT

110 Meter Hurdles—1, Marshall Carter, Gary Roosevelt; 2, Randall Haney, West Side; 3, Aaron Tidwell, Gary Roosevelt; 4, Craig Peterson, West Side; 5, Jerome Avery, West Side; 6, John Barton, Andrean. **Time—:14.22**

100 Meter Dash—1, Terrence Duckett, West Side; 2, Victor Greer, West Side; 3, Sortero Burnett, West Side; 4, Jeffery Randle, Mann; 5, Don Young, Gary Roosevelt; 6, James Harris, Wirt. **Time—:10.38**

1600 Meter Run—1, Sheldon Gibson, Wallace; 2, Mark Amaya, Merrillville; 3, Joseph Lowe, West Side; 4, William Parks, Andrean; 5, James Yarbrough, Gary Roosevelt; 6, Kenneth Fort, Gary Roosevelt. **Time—4:35.3**

400 Meter Dash—1, Walter Monagan, West Side; 2, Kenneth Carter, West Side; 3, Jeffrey Patrick, Gary Roosevelt; 4, Donald Austin, Gary Roosevelt; 5, Bertram Williams, Mann; 6, Renaldo Thomas, Gary Roosevelt. **Time—:49.25**

400 Meter Relay—1, West Side. Team Members: S. Burnett, V. Greer, M. Jordan, T. Duckett. 2, Mann; 3, Gary Roosevelt; 4, Wirt; 5, Wallace; 6, Andrean. **Time—:42.0**

300 Meter Hurdles—1, Marshall Carter, Gary Roosevelt; 2, Craig Peterson, West Side; 3, Randall Haney, West Side; 4, Cecil Hawkins, Gary Roosevelt; 5, Alan Jamerson, Wallace; 6, Dale Tansmore, Mann. **Time—:38.58**

800 Meter Run—1, Norman Smith, Gary Roosevelt; 2, Dillard Scott, Mann; 3, Richard Marshall, Mann; 4, Joseph Lowe, West Side; 5, Tod Rheinholtz, River Forest; 6, Gregory Iverson, West Side. **Time—1:57.07**

200 Meter Dash—1, Terrence Duckett, West Side; 2, Victor Greer, West Side; 3, Jeffrey Patrick, Gary Roosevelt; 4, Tyrone Young, Gary Roosevelt; 5, Donald Harris, E.C. Roosevelt; 6, Don Young, Gary Roosevelt. **Time—:21.24**

3200 Meter Run—1, Bill Gallo, Merrillville; 2, Dan Duffy, Andrean; 3, Phil Aiken, Hobart; 4, James Yarbrough, Gary Roosevelt; 5, Earl Madison, West Side; 6, Carlos Garza, River Forest. **Time—10:05.96**

1600 Meter Relay—1, West Side. Team Members: S. Burnett, C. Peterson, K. Carter, W. Monagan. 2, Gary Roosevelt; 3, Mann; 4, Wirt; 5, Wallace; 6, Merrillville. **Time—3:20.6**

Discus—1, Brian Wielogorski, Merrillville; 2, Kevin Biggs, Gary Roosevelt; 3, Andre Jackson, Wallace; 4, Tom Smith, Edison; 5, David Huff, Hobart; 6, George Sherrell, Gary Roosevelt. **Distance—168'4"**

Running Long Jump—1, Bill Meade, Merrillville; 2, Tim Young, Gary Roosevelt; 3, Nathaniel Pittman, West Side; 4, Derek Coleman, Wirt; 5, Alan Jamerson, Wallace; 6, Larry Jones, Gary Roosevelt. **Distance—22'5½"**

Running High Jump—1, Dan Hanlon, Andrean; 2, Leland Allison, West Side; 3, Alex Washington, Gary Roosevelt; 4, Bill Meade, Merrillville; 5, James Bullock, Andrean; 6, Michael Dugan, Wallace. **Height—6'7"**

Shot Put—1, Brian Wielogorski, Merrillville; 2, Tom Smith, Edison; 3, Mark Wilfong, Hobart; 4, Tom Kaminski, Wirt; 5, Brad Greenwell, Andrean; 6, George Sherrell, Gary Roosevelt. **Distance—51'7½"**

Pole Vault—1, James Johnston, Hobart; 2, Bob Johnston, Hobart. **Height—14'2¼"**

WINNING SCHOOL—West Side, 135 points

GOSHEN

110 Meter Hurdles—1, Paul Stark, East Noble; 2, Dave Dickson, Concord; 3, Roy Swoape, Concord; 4, Lane Lewallen, Elkhart Memorial; 5, Tom Coy, Fairfield; 6, Walter Curry, Howe Military. **Time—:15.2**

100 Meter Dash—1, Eddie Words, Elkhart Central; 2, Jim Hughes, Prairie Heights; 3, Jody Eash, Westview; 4, Tony Young, Elkhart Central; 5, Kevin Wray, Angola; 6, Kent Headley, Hamilton. **Time—:11.2**

1600 Meter Run—1, Doug Zehr, Elkhart Central; 2, Jay Heckaman, NorthWood; 3,

Mike Thoma, Concord; 4, Phil DeJohn, Elkhart Memorial; 5, Mark McKee, Westview; 6, Todd Cool, Hamilton. **Time—4:23.3**

400 Meter Dash—1, Mitch Henderson, Elkhart Memorial; 2, Craig Adams, Concord; 3, Mike Owsley, East Noble; 4, Tony Young, Elkhart Central; 5, Kent Heckaman, NorthWood; 6, David Ambrose, Northridge. **Time—:50.2**

400 Meter Relay—1, Elkhart Memorial. Team Members: K. Whybrew, L. Bicknell, E. Hibshman, C. Butler. 2, Prairie Heights; 3, East Noble; 4, Lakeland; 5, NorthWood; 6, (tie) Elkhart Central; Howe Military. **Time—:45.4**

300 Meter Hurdles—1, Tom Coy, Fairfield; 2, Lane Lewallen, Elkhart Memorial; 3, Roy Swoape, Concord; 4, Jim Gienger, East Noble; 5, Ron Biller, Northridge; 6, Dave Dickson, Concord. **Time—:39.0**

800 Meter Run—1, Chris Slabach, Westview; 2, Randy Rohrer, NorthWood; 3, Dave Beaverson, Elkhart Memorial; 4, Greg Weeden, Goshen; 5, Tell Williams, Concord; 6, Eric Miller, Bethany Christian. **Time—1:56.8**

200 Meter Dash—1, Mitch Henderson, Elkhart Memorial; 2, Eddie Words, Elkhart Central; 3, Kene Whybrew, Elkhart Memorial; 4, Robert Mort, West Noble; 5, Craig Adams, Concord; 6, Kevin Beard, Angola. **Time—:22.8**

3200 Meter Run—1, Rich Minier, Goshen; 2, Jeff Strakowski, NorthWood; 3, Jerry Schrock, Elkhart Central; 4, Jeff Vamos, Elkhart Central; 5, Roger Kurtz, Bethany Christian; 6, Keith Gingerich, Northridge. **Time—9:27.7**

1600 Meter Relay—1, Concord. Team Members: T. Williams, R. Swoape, S. Adams, C. Adams. 2, NorthWood; 3, Westview; 4, Elkhart Memorial; 5, East Noble; 6, Goshen. **Time—3:24.8**

Discus—1, Troy Hershberger, West Noble; 2, Larry Nellist, Elkhart Central; 3, Chad Quist, East Noble; 4, John Holbrook, Central Noble; 5, Steve Catalino, Concord; 6, Bert Mays, Elkhart Central. **Distance—155'1"**

Running Long Jump—1, Paul Coffman, Lakeland; 2, Ken Skwarcan, Concord; 3, Kene Whybrew, Elkhart Memorial; 4, Ron Bigler, NorthWood; 5, Dennis Miller, Goshen; 6, David Richter, Central Noble. **Distance—21'4"**

Running High Jump—1, Tony Gary, Elkhart Memorial; 2, Brian Lattimer, Concord; 3, John Everidge, Prairie Heights; 4, Ron Bigler, NorthWood; 5, Kirt Hunsberger, NorthWood; 6, James Sutton, Elkhart Memorial. **Height—6'5"**

Shot Put—1, Shaun Edgerton, Elkhart Central; 2, Larry Nellist, Elkhart Central; 3, Frank Cockerham, Elkhart Memorial; 4, Troy Hershberger, West Noble; 5, Steve Catalino, Concord; 6, Eric Borglum, Concord. **Distance—55'6½"**

Pole Vault—1, Brett Grove, NorthWood; 2, Brian Lattimer, Concord; 3, Alan Reed, Northridge; 4, Roland Smith, Northridge; 5, Jim Stephens, East Noble; 6, Brent Hart, Westview. **Height—13'8"**

WINNING SCHOOL—Elkhart Memorial, 85 points

GRIFFITH

110 Meter Hurdles—1, Dan Doty, Crown Point; 2, Kent Sieb, Highland; 3, Charles Doppler, Hammond Noll; 4, Don Ewell, Lake Central; 5, Christopher Polachak, Hammond Morton; 6, Noble Baker, Lowell. **Time—:14.3**

100 Meter Dash—1, Chauncey Tucker, Hammond; 2, Roderick Moore, Hammond Noll; 3, Rick Redding, Hammond Noll; 4, Terrence Bates, Highland; 5, John Wilson, Calumet; 6, Randy Hulen, Crown Point. **Time—:11.4**

1600 Meter Run—1, Greg Lambert, Crown Point; 2, Curt Stewart, Crown Point; 3, Cruz Reyna, Hammond; 4, James Ringas, Lowell; 5, Keith Geiselman, Munster; 6, Tom Muratori, Hammond. **Time—4:22.2**

400 Meter Dash—1, Greg Kokot, Hammond Noll; 2, Chris Lauer, Lake Central; 3, Tony North, Calumet; 4, Roy Washington, Hammond Technical; 5, Kevin Halverson, Griffith; 6, Matthew Funston, Highland. **Time—:50.5**

400 Meter Relay—1, Hammond. Team Members: C. Tucker, B. Markovich, W. Johnson, D. Young. 2, Hammond Noll; 3, Lake Central; 4, Griffith; 5, Lowell; 6, Highland. **Time—:44.3**

300 Meter Hurdles—1, Dan Doty, Crown Point; 2, Charles Doppler, Hammond Noll; 3, Kent Sieb, Highland; 4, Bralon Johnson, Hammond Technical; 5, Brian Prange, Lake Central; 6, Thomas Gerdich, Hammond Gavit. **Time—:37.1**

800 Meter Run—1, Randall Lewis, Hammond; 2, Brian Cooper, Crown Point; 3, Ray Jovanovich, Hammond; 4, James Ringas, Lowell; 5, Ron Brandner, Hammond Morton; 6, David O'Drobinak, Lowell. **Time—1:57.3**

200 Meter Dash—1, Chauncey Tucker, Hammond; 2, Derrick Young, Hammond; 3, Ron Thorne, Lake Central; 4, Larry Zic, Hammond Noll; 5, Kevin Halverson, Griffith; 6, Ronald Plawecki, Hammond Gavit. **Time—:22.9**

3200 Meter Run—1, Greg Lambert, Crown Point; 2, John Albright, Highland; 3, Dale Carter, Hammond Gavit; 4, Tom Feder, Crown Point; 5, John Companik, Hammond Noll; 6, Keith Geiselman, Munster. **Time—9:26.8**

1600 Meter Relay—1, Lake Central. Team Members: B. Prange, R. Thorne, D. Beil, C. Lauer. 2; Hammond; 3, Hammond Noll; 4, Calumet; 5, Crown Point; 6, Hammond Technical. **Time—3:26.0**

Discus—1, Mark Murakowski, Hammond; 2, Dave Murakowski, Munster; 3, John Smith, Lake Central; 4, Bill Murakowski, Munster; 5, Stanley Potter, Hammond Morton; 6, Mike White, Griffith. **Distance—170'7"**

Running Long Jump—1, Randy Schwader, Griffith; 2, Scott Templeton, Hammond Gavit; 3, Mike Mis, Hammond Noll; 4, Roy Perez, Hammond Morton; 5, Dan Mis, Hammond Noll; 6, Greg Miller, Lowell. **Time—21'5½"**

Running High Jump—1, Joe Sturonas, Hammond Gavit; 2, Chris Garcia, Griffith; 3, Donald Kissee, Hammond; 4, Brad Smith, Hammond; 5, Tom Calligan, Munster; 6, Jack DeVries, Hanover Central. **Height—6'6¼"**

Shot Put—1, Mark Murakowski, Hammond; 2, Dave Murakowski, Munster; 3, Teddy Coopwood, Calumet; 4, Charles Sypult, Highland; 5, Steve Whaley, Lowell; 6, David Markstone, Highland. **Distance—58'10"**

Pole Vault—1, Sean Hawk, Lake Central; 2, Shane Hawk, Lake Central; 3, Jack DeVries, Hanover Central; 4, John Medeka, Hammond Technical; 5, Michael Miller, Highland; 6, Ed Cleveland, Hammond. **Height—12'6"**

WINNING SCHOOL—Hammond High, 100 points

HUNTINGTON NORTH

110 Meter Hurdles—1, Tracy Hill, Huntington North; 2, Curt Foughty, Norwell; 3, Kent Buschman, Homestead; 4, Scott Norris, Churubusco; 5, Doug Martin, Norwell; 6, Bob Goebel, Homestead. **Time—:15.1**

100 Meter Dash—1, Bob Carpenter, Wabash; 2, Stacy Hoffacker, Norwell; 3, Brian Ruble, Southern Wells; 4, (tie) Tracy Foster, Homestead; Neal Worden, Norwell; Brad Schrader, Columbia City. **Time—:11.2**

1600 Meter Run—1, Gregg Osborn, Blackford; 2, Larry Schnieders, Norwell; 3, Richard Ford, Huntington North; 4, Sam Kaehr, Adams Central; 5, David Garrett, Huntington North; 6, Vince Gerber, Norwell. **Time—4:16.1**

400 Meter Dash—1, Kent Redding, Homestead; 2, Eric Kleis, Huntington North; 3, Harry Bryant, Churubusco; 4, Randy Brinneman, Bluffton; 5, Scot Stallsmith, Blackford; 6, Tom DeHaven, Carroll (Ft. Wayne). **Time—:50.9**

400 Meter Relay—1, Norwell. Team Members: C. Foughty, D. Steffen, J. Steffen, N. Worden. 2, Wabash; 3, Huntington North; 4, Whitko; 5, Carroll (Ft. Wayne); 6, (tie) Homestead; Southern Wells. **Time—:44.8**

300 Meter Hurdles—1, Jeff Steffen, Norwell; 2, Jeffrey Collins, Bluffton; 3, Tracy Hill, Huntington North; 4, Joe Deahl, Heritage; 5, (tie) Brad Knapp, Churubusco; Jim Brune, Bellmont. **Time—:38.9**

800 Meter Run—1, Larry Schnieders, Norwell; 2, Gregg Osborn, Blackford; 3, Jim Klump, Homestead; 4, Richard Bell, Huntington North; 5, Barry Dice, Carroll (Ft. Wayne); 6, Greg Mounsey, Blackford. **Time—1:54.7**

200 Meter Dash—1, Bob Carpenter, Wabash; 2, Stacy Hoffacker, Norwell; 3, Brian Ruble, Southern Wells; 4, Doug Bradburn, Bellmont; 5, John Larson, Huntington North; 6, Neal Worden, Norwell. **Time—:23.0**

3200 Meter Run—1, Craig Schwartz, Homestead; 2, Scott Smith, Norwell; 3, Mark Moore, Columbia City; 4, Sam Kaehr, Adams Central; 5, Stacy Schoeff, Norwell; 6, Jim Cosby, Wabash. **Time—9:34.6**

1600 Meter Relay—1, Huntington North. Team Members: T. Hill, E. Kleis, W. McVoy, K. Morris. 2, Bluffton; 3, Norwell; 4, Homestead; 5, Blackford; 6, Wabash. **Time—3:26.1**

Discus—1, Darrell Cantrell, Wabash; 2, Bill Clark, Homestead; 3, Dan Brink, Bluffton; 4, Brian Smith, Southwood; 5, Scott Kimmel, Blackford; 6, Doug Heinmann, Heritage. **Distance—148'0"**

Running Long Jump—1, Duane Miller, Wabash; 2, Scott Norris, Churubusco; 3, Robert Brothers, Huntington North; 4, Steve Smith, Columbia City; 5, Charlie Dull, Whitko; 6, Curt Foughty, Norwell. **Distance—20'7"**

Running High Jump—1, Duane Miller, Wabash; 2, Mike Bauer, Columbia City; 3, Mark Williamson, Whitko; 4, Dirk Bradburn, Norwell; 5, Mike Rush, Norwell; 6, (tie) Stephen Strickland, Blackford; Keith Devine, Southwood; John Rice, Homestead; Dave Bradley, Southern Wells; Jere Adams, South Adams; Richard Roark, Blackford. **Height—6'2"**

Shot Put—1, Kevin Fettig, Blackford; 2, Tod Boise, Blackford; 3, Rick Lobsiger, Norwell; 4, Richard Strehler, Norwell; 5, Rex Householder, Churubusco; 6, Bill Clark, Homestead. **Distance—54'1½"**

Pole Vault—1, Todd Deutsch, Columbia City; 2, Eric Pedersen, Homestead; 3, William Myers, Blackford; 4, Brent Patterson, Wabash; 5, Luther Gross, Carroll (Ft. Wayne); 6, (tie) Jeffrey Johnson, Huntington North; Sam Eckelbarger, Norwell. **Height—14'2"**

WINNING SCHOOL—Norwell, 102, points

JEFFERSONVILLE

110 Meter Hurdles—1, Ron Lee, Jeffersonville; 2, Gerald Harrison, New Albany; 3, Russ Ferrell, Scottsburg; 4, Paul Garner, Providence; 5, Chris Kannapel, New Albany; 6, Terry Taylor, Jeffersonville. **Time—:14.4**

100 Meter Dash—1, Shawn Bailey, Jeffersonville; 2, Riley Fitzpatrick, Jeffersonville; 3, Gerry Jenkins, Clarksville; 4, Horace Lewis, Southwestern; 5, Patrick Baker, New Albany; 6, Zary Lete, Floyd Central. **Time—:10.6**

1600 Meter Run—1, Chris Day, Providence; 2, Bobby Courtney, Madison; 3, Joey Stotts, New Albany; 4, Eric Roberts, Jeffersonville; 5, Roger Bundy, Salem; 6, Jeff Farmer, Jeffersonville. **Time—4:26.8**

400 Meter Dash—1, Randy Allen, Switzerland County; 2, Robbie Schoch, Jeffersonville; 3, Corden Porter, Jeffersonville; 4, Scott Goodwin, Providence; 5, Jeff Douglas, Providence; 6, Randy Roberts, Austin. **Time—:50.7**

400 Meter Relay—1, Jeffersonville. Team Members: S. Bailey, A. Denning, R. Harrison, R. Lee. 2, Clarksville; 3, Floyd Central; 4, New Albany; 5, Southwestern; 6, Providence. **Time—:42.6**

300 Meter Hurdles—1, Perry Ernstberger, Providence; 2, Ron Harrison, Jeffersonville; 3, Paul Garner, Providence; 4, Gerald Harrison, New Albany; 5, Terry Taylor, Jeffersonville; 6, Conrad Jones, Silver Creek. **Time—:37.7**

800 Meter Run—1, Troy Gordon, Salem; 2, Kirk Waiz, Silver Creek; 3, Bobby Courtney, Madison; 4, Michael Saulman, Corydon; 5, John Blackerby, Jeffersonville; 6, Mark Mennen, Jeffersonville. **Time—1:56.1**

200 Meter Dash—1, Shawn Bailey, Jeffersonville; 2, Riley Fitzpatrick, Jeffersonville; 3, Gerry Jenkins, Clarksville; 4, John VanMeter, Floyd Central; 5, John McIntire, Madison; 6, Kris Baird, Salem. **Time—:22.1**

3200 Meter Run—1, John Johnson, Austin; 2, James Clark, Southwestern; 3, John Butler, Eastern (Pekin); 4, Tom Kiesler, Floyd Central; 5, Doug Curry, Clarksville; 6, Bart Hough, Scottsburg. **Time—9:31.0**

1600 Meter Relay—1, Jeffersonville. Team Members: R. Harrison, C. Porter, R. Schoch, M. Mennen. 2, Providence; 3, Salem; 4, Madison; 5, Eastern (Pekin); 6, Austin. **Time—3:26.0**

Discus—1, Robert Florence, Jeffersonville; 2, Tim Coots, Charlestown; 3, Brian Beck, New Albany; 4, Larry Tunnell, Jeffersonville; 5, Todd Conway, Corydon; 6, Charlie Hollan, Austin. **Distance—150'8"**

Running Long Jump—1, Russ Ferrell, Scottsburg; 2, Sam Bohannon, New Albany; 3, Charles Weller, Eastern (Pekin); 4, Noel Booker, Crawford County; 5, John Malone, New Albany; 6, David Schmidt, Silver Creek. **Distance—21'6¾"**

Running High Jump—1, Ron Lee, Jeffersonville; 2, Donald Van Winkle, North Harrison; 3, Bill Jones, Floyd Central; 4, Sam Bohannon, New Albany; 5, Kris Baird, Salem; 6, Thomas Huffman, Salem. **Height—6'6"**

Shot Put—1, Larry Sedam, Southwestern; 2, Tim Brandt, New Albany; 3, Larry Tunnell, Jeffersonville; 4, Darryl Nichols, Scottsburg. **Distance—51'1"**

Pole Vault—1, Andy Carrol, Floyd Central; 2, Craig Homrighausen, Jeffersonville; 3, Brad Lewis, Floyd Central; 4, James Stewart, Henryville; 5, Mark Brown, Clarksville; 6, Larry Smith, Scottsburg. **Height—12'6"**

WINNING SCHOOL—Jeffersonville, 137 points

KOKOMO HAWORTH

110 Meter Hurdles—1, Lowell Pugh, Haworth; 2, Dennis Smith, Northwestern; 3, Don Weatherly, Marion; 4, Tim Clariett, Marion; 5, Toby Middlesworth, Oak Hill; 6, Clyde Brown, Kokomo. **Time—:15.3**

100 Meter Dash—1, Rich Carvalho, Clinton Central; 2, Warren Hatchett, Haworth; 3, Mike Garza, Marion; 4, Ed Overstreet, Cass; 5, Bill Campbell, Mississinewa; 6, William Wells, Kokomo. **Time—:11.2**

1600 Meter Run—1, Mike Herrell, Maconaquah; 2, Kevin Alter, Marion; 3, Pat McNally, Kokomo; 4, Tom Rehl, Maconaquah; 5, Terry Gerhart, Cass; 6, Ken Daily, Northwestern. **Time—4:27.4**

400 Meter Dash—1, Jeff Morrell, Maconaquah; 2, Neil Carter, Frankfort; 3, Mike Garza, Marion; 4, Jeff Harris, Cass; 5, Marshall Lynch, Haworth; 6, Steve Dobler, Peru. **Time—:49.8**

400 Meter Relay—1, Kokomo. Team Members: T. Gaines, W. Wells, B. Gordon, G. Mills. 2, Haworth; 3, Cass; 4, Oak Hill; 5, Tri-Central; 6, Mississinewa. **Time—:43.9**

300 Meter Hurdles—1, Jerome Hill, Haworth; 2, Troy Overton, Marion; 3, Tim Granson, Kokomo; 4, Robert Breckenridge, Haworth; 5, Barry Bilger, Western; 6, Kurt Milnes, Clinton Prairie. **Time—:37.9**

800 Meter Run—1, Neil Carter, Frankfort; 2, Greg Grabow, Northwestern; 3, Mike Herrell, Maconaquah; 4, Jeff Brantley, Western; 5, Rusty Gorman, Marion; 6, Mike Ellison, Kokomo. **Time—1:56.3**

200 Meter Dash—1, Willie McCain, Marion; 2, Jeff Morrell, Maconaquah; 3, Rich Carvalho, Clinton Central; 4, Johnny Jones, Marion; 5, William Wells, Kokomo; 6, Dave Wisler, Cass. **Time—:22.8**

3200 Meter Run—1, Bob Gross, Haworth; 2, Chris Williams, Western; 3, Chris Norris, Oak Hill; 4, Shawn Martin, Tri-Central; 5, Kent Harrison, Frankfort; 6, Kevin Alter, Marion. **Time—9:27.3**

1600 Meter Relay—1, Haworth. Team Members: R. Breckenridge, W. Hatchett, J. Hill, M. Lynch. 2, Maconaquah; 3, Marion; 4, Northwestern; 5, Western; 6, Cass. **Time—3:24.5**

Discus—1, David Harrison, Kokomo; 2, Vernon Robinson, Maconaquah; 3, Chris Thomas, Peru; 4, Kenny Browner, Marion; 5, Mike Hicks, Eastern (Greentown); 6, Troy Fortune, Haworth. **Distance—141'10"**

Running Long Jump—1, Jerome Hill, Haworth; 2, Willie McCain, Marion; 3, Greg Mills, Kokomo; 4, Adam Shumpert, Peru; 5, Jim Haslam, Maconaquah; 6, Keith Hamilton, Oak Hill. **Distance—21'5½"**

Running High Jump—1, Adam Shumpert, Peru; 2, Lowell Pugh, Haworth; 3, Pat Thompson, Maconaquah; 4, Tim Richey, Tri-Central; 5, Don Weatherly, Marion; 6, Dave Lybrook, Northwestern. **Height—6'4¾"**

Shot Put—1, David Harrison, Kokomo; 2, Wade Russell, Oak Hill; 3, Phil Schreiber, Kokomo; 4, Dan Crowder, Haworth; 5, Chris Thomas, Peru; 6, Brent Cossell, Haworth. **Distance—53'8"**

Pole Vault—1, Brad Pedigo, Haworth; 2, (tie) Dave Jernigan, Oak Hill; Brad Snyder, Western; Tom Gaines, Kokomo; 5, Mark Evans, Taylor; 6, Derek Sherrick, Haworth. **Height—13'0"**

WINNING SCHOOL—Kokomo Haworth, 97 points

LAFAYETTE JEFFERSON

110 Meter Hurdles—1, Chris Wenrick, McCutcheon; 2, Joseph Downing, Jefferson; 3, Maurice Kennedy, McCutcheon; 4, Chris Petty, Jefferson; 5, Stev Shell, Frontier; 6, Dan Abernathy, Harrison. **Time—:15.7**

100 Meter Dash—1, Jeff Fairchild, North White; 2, Dean DeBoy, Harrison; 3, Bob Stucky, Harrison; 4, Joe Conti, Jefferson; 5, Kelly Todd, North Newton; 6, Dennis Duncan, North Newton. **Time—:11.2**

1600 Meter Run—1, Joel Hancock, Lebanon; 2, Brian Fogarasi, Delphi; 2, Max Victor, Delphi; 4, Jeff Maynard, McCutcheon; 5, John Brown, Jefferson; 6, Kurt Knochel, Harrison. **Time—4:27.4**

400 Meter Dash—1, Dave Martinez, McCutcheon; 2, Perry Gentry, North Newton; 3, Kumar Kadiyala, West Lafayette; 4, Jay Frazier, Carroll (Flora); 5, Dave Blacker, McCutcheon; 6, Denny Buckley, North White. **Time—:51.5**

400 Meter Relay—1, Harrison. Team Members: C. Ramsey, T. Eaton, B. Stucky, D. DeBoy. 2, Jefferson; 3, North Newton; 4, Tri-County; 5, West Lafayette; 6, Western Boone. **Time—:44.2**

300 Meter Hurdles—1, Stev Shell, Frontier; 2, Joe Conti, Jefferson; 3, Gary Sewell, Seeger; 4, Scott Alexander, North Newton; 5, Chris Wenrick, McCutcheon; 6, Anthony Cook, Jefferson. **Time—:39.0**

800 Meter Run—1, Paul Barbera, West Lafayette; 2, Glenn Richie, Jefferson; 3, Joel Hancock, Lebanon; 4, John Hartsough, West Lafayette; 5, Brad Nangle, McCutcheon; 6, Tim Metzinger, Central Catholic. **Time—1:56.8**

200 Meter Dash—1, Jeff Fairchild, North White; 2, Anthony Holwerda, Jefferson; 3, Dennis Duncan, North Newton; 4, Kevin Kinslow, Western Boone; 5, Randy Scott, Tri-County; 6, Kelly Todd, North Newton. **Time—:22.6**

3200 Meter Run—1, Jeff Brand, McCutcheon; 2, Mark Hilt, Central Catholic; 3, Brian Fogarasi, Delphi; 4, Ron Watts, North Newton; 5, Arthur Reifel, Seeger; 6, Nick Eyrich, North Newton. **Time—9:52.4**

1600 Meter Relay—1, Jefferson. Team Members: G. Richie, J. Runk, A. Holwerda, J. Conti. 2, West Lafayette; 3, McCutcheon; 4, North Newton; 5, Harrison; 6, Lebanon. **Time—3:24.2**

Discus—1, Kent Durbin, Carroll (Flora); 2, Craig Walters, Seeger; 3, Tony Lee, Benton Central; 4, Kim Hawley, Jefferson; 5, Richard Skibinski, Jefferson; 6, Vernon VanAllen, McCutcheon. **Distance—153'1¼"**

Running Long Jump—1, Curt Ramsey, Harrison; 2, Rick Newman, West Lafayette; 3, Gary Krebs, Benton Central; 4, Ted Ward, Twin Lakes; 5, Jeffery Cox, Jefferson; 6, David Pittman, Western Boone. **Distance—21'6"**

Running High Jump—1, Curt Ramsey, Harrison; 2, David Smyser, Jefferson; 3, Tom Moore, Delphi; 4, Mike Rice, McCutcheon; 5, Brian Turner, North Montgomery; 6, (tie) Mike Rapier, West Lafayette; Jack Runk, Jefferson. **Height—6'7½"**

Shot Put—1, Richard Skibinski, Jefferson; 2, Tony Lee, Benton Central; 3, Richard Waterstraat, Seeger; 4, Doug Evans, North Newton; 5, Vernon VanAllen, McCutcheon; 6, Kenneth Custer, North Montgomery. **Distance—50'10"**

Pole Vault—1, Donald Pauken, Twin Lakes; 2, Scott Anderson, Jefferson; 3, Robert Hepburn, North Montgomery; 4, Delbert Story, Seeger; 5, (tie) James Barnett, Seeger; Greg Patch, McCutcheon; Jim Kerper, West Lafayette. **Height—13'**

WINNING SCHOOL—Lafayette Jefferson, 95½ points

MUNCIE CENTRAL

110 Meter Hurdles—1, Larry White, Delta; 2, Robert Canan, Muncie Northside; 3, Terrell Smith, Muncie Southside; 4, Jeff Cotton, Elwood; 5, Ben Hall, Frankton; 6, Bryan Mock, Jay County. **Time—:15.4**

100 Meter Dash—1, Paul Flye, Muncie Northside; 2, Dan Branson, Central; 3, Steve Nelson, Delta; 4, Tyrone Springer, Muncie Central; 5, Dean Collins, Elwood; 6, William Gray, Muncie Northside. **Time—:10.8**

1600 Meter Run—1, Kirk Price, Muncie Northside; 2, Tony Mixell, Muncie Northside; 3, Bill West, Madison-Grant; 4, Tim Evans, Delta; 5, Gene Kerrigan, Jay County; 6, Matt Green, Muncie Central. **Time—4:27.8**

400 Meter Dash—1, Jerome Roberson, Muncie Central; 2, Ced Bricker, Jay County; 3, Laurence Taylor, Muncie Northside; 4, Gary Phillips, Muncie Central; 5, Lon Bryan, Monroe Central; 6, Jay Slusher. **Time—:49.9**

400 Meter Relay—1, Muncie Northside. Team Members: K. Evans, P. Flye, W. Gray, B. Ward. 2, Muncie Central; 3, Delta; 4, Muncie Southside; 5, Jay County; 6, Shenandoah. **Time—:44.4**

300 Meter Hurdles—1, Terrell Smith, Muncie Southside; 2, Larry Thomas, Blue River; 3, Ted Lewis; Jay County; 4, Jon Winkle, Wapahani; 5, Ted Melvin, Elwood; 6, Ben Hall, Frankton. **Time—:39.0**

800 Meter Run—1, Dave Clevenger, Delta; 2, Steve Gray, Muncie Central; 3, John Rench, Muncie Central; 4, Kirk Price, Muncie Northside; 5, Bill West, Madison-Grant; 6, Earnie Hoel, Elwood. **Time—1:59.9**

200 Meter Dash—1, Jerome Roberson, Muncie Central; 2, Rod Ashman, Jay County; 3, Dan Branson, Muncie Central; 4, Paul Flye, Muncie Northside; 5, Tim Smith, Wapahani; 6, Dean Collins, Elwood. **Time—:22.6**

3200 Meter Run—1, John Bixby, Delta; 2, Felix Rippy, Muncie Northside; 3, Gene Kerrigan, Jay County; 4, David Diebold, Muncie Northside; 5, Tom Conners, Muncie Burris; 6, Mark Criswell, Delta. **Time—9:14.2**

1600 Meter Relay—1, Muncie Central. Team Members: J. Blackwell, T. Grimes, G. Phillips, J. Roberson. 2, Jay County; 3, Muncie Northside; 4, Delta; 5, Yorktown; 6, Madison-Grant. **Time—3:25.8**

Discus—1, Curt Billings, Muncie Central; 2, Tony Evans, Jay County; 3, Mark Burgess, Muncie Northside; 4, Rob Holman, Muncie Northside; 5, Dave St. Claire, Daleville; 6, Kerry Williams, Yorktown. **Distance—159'1"**

Running Long Jump—1, Tyrone Springer, Muncie Central; 2, Scott Landis, Wapahani; 3, Richardo Young, Muncie Central; 4, Willie Johnson, Muncie Southside; 5, Steve Nelson, Delta; 6, Kip Miller, Cowan. **Distance—21'8¼"**

Running High Jump—1, Norm Seals, Wes-Del; 2, Kip Miller, Cowan; 3, Doug Shott, Yorktown; 4, Dan Ivy, Muncie Northside; 5, Larry Thomas, Blue River; 6, Joe VanWinkle, Muncie Central. **Height—6'5½"**

Shot Put—1, Mike Motsenbocker, Muncie Central; 2, Mike Osborne, Muncie Northside; 3, Tony Evans, Jay County; 4, Curt Billings, Muncie Central; 5, Trent Fern, Elwood; 6, Kyle Nelson, Muncie Northside. **Distance—51'4½"**

Pole Vault—1, Curt Compton, Jay County; 2, Scott Bennett, Yorktown; 3, Mike Blanch, Yorktown; 4, Joe VanWinkle, Muncie Central; 5, Todd Castor, Frankton; 6, Scott Jeffers, Muncie Northside. **Height—13'3"**

WINNING SCHOOL—Muncie Central, 129½ points

NORTH CENTRAL (INDPLS.)

110 Meter Hurdles—1, Tommie Williams, Shortridge; 2, Jeffery Johnson, Arlington; 3, Nate Moorman, North Central; 4, Keith Talley, Shortridge; 5, Bob Martin, Pike; 6, Bob Moye, North Central. **Time—:14.5**

100 Meter Dash—1, Darrold Clardy, North Central; 2, James McMichel, Northwest; 3, Ronald Williams, Arlington; 4, Gary Moore, Arsenal Technical; 5, Tony Cushenberry, Broad Ripple; 6, Arthur Miller, Arsenal Technical. **Time—:10.8**

1600 Meter Run—1, James Murphy, Chatard; 2, Charles Oliver, Pike; 3, Fran Quigley, Chatard; 4, Rhet Lickliter, North Central; 5, Steve Manis, Arsenal Technical; 6, Chris Kurker, Ritter. **Time—4:17.7**

400 Meter Dash—1, John Dodson, Arlington; 2, Stephon Jones, North Central; 3, Gregory Smith, Shortridge; 4, DeCorris Reid, Arlington; 5, Jay Carney, Park-Tudor; 6, David Marshall, Zionsville. **Time—:48.9**

400 Meter Relay—1, North Central. Team Members: J. Black, J. Nelson, D. Clardy, T. Cox. 2, Arsenal Technical; 3, Shortridge; 4, Northwest; 5, Pike; 6, Broad Ripple. **Time—:42.8**

300 Meter Hurdles—1, Duane Gunn, North Central; 2, Tommie Williams, Shortridge; 3, Jeffery Johnson, Arlington; 4, Lamont Scott, Northwest; 5, Rick Jones, North Central; 6, Kenneth Peacock, Shortridge. **Time—:37.4**

800 Meter Run—1, James Murphy, Chatard; 2, Jeff Zeigler, North Central; 3, Tim Robinson, Brebeuf; 4, Charles Oliver, Pike; 5, Mark Young, Arlington; 6, Dean Phillips, North Central. **Time—1:56.6**

200 Meter Dash—1, Darrold Clardy, North Central; 2, John Dodson, Arlington; 3, Thaddus Brown, Shortridge; 4, Tony Cushenberry, Broad Ripple; 5, DeCorris Reid, Arlington; 6, Mark Heim, Ritter. **Time—:21.8**

3200 Meter Run—1, Andy Aiken, North Central; 2, Fran Quigley, Chatard; 3, Pete Firehammer, Chatard; 4, Steve Manis, Arsenal Technical; 5, John Murphy, Brebeuf; 6, Wayne Stephenson, Zionsville. **Time—9:36.9**

1600 Meter Relay—1, North Central. Team Members: J. Black, D. Gunn, S. Jones, J. Nelson. 2, Arlington; 3, Shortridge; 4, Park-Tudor; 5, Arsenal Technical; 6, Pike. **Time—3:17.6**

Discus—1, Martin Jones, Arsenal Technical; 2, Pat Mitchel, Brebeuf; 3, Robert Leuteritz, Arlington; 4, Vince Kenney, Chatard; 5, James Ballow, Shortridge; 6, Albert Robinson, North Central. **Distance—156′10″**

Running Long Jump—1, Duane Gunn, North Central; 2, Bob Bell, North Central; 3, Earl Flynn, Pike; 4, Kenneth Peacock, Shortridge; 5, James McMichel, Northwest; 6, Patrick Broadnax, Broad Ripple. **Distance—23′2½″**

Running High Jump—1, Lewis Bonds, Arsenal Technical; 2, Kurt Schernekau, North Central; 3, Chris Matzke, North Central; 4, Jim Irvin, Pike; 5, William Golightly, Arsenal Technical; 6, Anthony Steele, Northwest. **Height—6′7″**

Shot Put—1, Ronnie Robinson, Arsenal Technical; 2, Pat Mitchel, Brebeuf; 3, Gregory Mason, Arsenal Technical; 4, Mark Walton, North Central; 5, Thomas Bauman, Zionsville; 6, Sean Coleman, Pike. **Distance—56′8″**

Pole Vault—1, Andy Blackwell, North Central; 2, John Benz, North Central; 3, John Ball, Park-Tudor; 4, Ed Maexner, Pike; 5, Pat Hartman, Ritter. **Height—14′**

WINNING SCHOOL—North Central, 145 points

PENDLETON HEIGHTS

110 Meter Hurdles—1, Richard Henninger, Warren Central; 2, Thomas Murphy, Indpls. Marshall; 3, Jerry Leamer, Westfield; 4, Gary Todd, Lawrence North; 5, Veon Hall, Indpls. Marshall; 6, Steve Pullium, Lawrence Central. **Time—:14.9**

100 Meter Dash—1, Robin Johnson, Indpls. Marshall; 2, LeDale Coleman, Madison Heights; 3, Chris Withers, Indpls. Marshall; 4, Gary Vance, Anderson; 5, Harry Dunlap, Lawrence North; 6, Dante Davis, Greenfield-Central. **Time—:10.8**

1600 Meter Run—1, Brad Jones, Anderson; 2, Mike Kempher, Madison Heights; 3, Dan Wittum, Lawrence North; 4, Doug Beyers, Eastern Hancock; 5, Rob Roeder, Mt. Vernon (Fortville); 6, Jeffrey Williams, Lawrence North. **Time—4:14.8**

400 Meter Dash—1, Gary McGhee, Anderson; 2, Billy White, Madison Heights; 3, Marty Morgan, Anderson; 4, Eric Crawford, Lawrence North; 5, David Bellamy, Warren Central; 6, Robert Kiehl, Lawrence North. **Time—:49.3**

400 Meter Relay—1, Indpls. Marshall. Team Members: T. Bailey, D. Blackmon, E. Brown, R. Johnson, T. Murphy, C. Withers. 2, Anderson; 3, Lawrence Central; 4, Carmel; 5, Madison Heights; 6, Lawrence North. **Time—:43.2**

300 Meter Hurdles—1, Thomas Murphy, Indpls. Marshall; 2, Jerry Leamer, Westfield; 3, Tom Wilson, Pendleton Heights; 4, Allen Craig, Pendleton Heights; 5, Mark Jones, Noblesville; 6, John Clifton, Greenfield-Central. **Time—:39.5**

800 Meter Run—1, Brad Jones, Anderson; 2, Kendon Hawkins, Highland (Anderson); 3, Loran Filson, Greenfield-Central; 4, Brad Bynum, Carmel; 5, Mike Brendle, Warren Central; 6, Cam Gongwer, Anderson. **Time—1:55.2**

200 Meter Dash—1, Robin Johnson, Indpls. Marshall; 2, Gary McGhee, Anderson; 3, Dwayne Blackmon, Indpls. Marshall; 4, LeDale Coleman, Madison Heights; 5, Gary Vance, Anderson; 6, Richard Henninger, Warren Central. **Time—:21.7**

3200 Meter Run—1, Bill Shuey, Carmel; 2, James Hoskins, Lawrence North; 3, Fred Newlin, Carmel; 4, Mike Kempher, Madison Heights; 5, Jeff Staten, Lawrence Central; 6, David Crandall, Madison Heights. **Time—9:22.5**

1600 Meter Relay—1, Anderson. Team Members: R. Ellis, B. Jones, M. Morgan, G. McGhee. 2, Madison Heights; 3, Carmel; 4, Indpls. Marshall; 5, Lawrence Central; 6, Sheridan. **Time—3:23.6**

Discus—1, John Carwile, Pendleton Heights; 2, Scott Cripe, Carmel; 3, Mark Foster, Warren Central; 4, Bill Kingery, Greenfield-Central; 5, Bill Roberts, Warren Central; 6, Dana May, Indpls. Marshall. **Distance—154′7″**

Running Long Jump—1, Lee Jones, Madison Heights; 2, Keith Herring, Highland (Anderson); 3, Andy Orbik, Anderson; 4, Andy Cain, Eastern Hancock; 5, James Blackburn, Indpls. Marshall; 6, Spencer York, Westfield. **Distance—22′11½″**

Running High Jump—1, Keith Herring, Highland (Anderson); 2, Mike Chesser, Noblesville; 3, Gary Todd, Lawrence North; 4, Rick Harlan, Westfield; 5, Bryan Blakemore, Madison Heights; 6, Mike Hockett, Eastern Hancock. **Height—6′6″**

Shot Put—1, Bill Roberts, Warren Central; 2, Charles Busenburg, Warren Central; 3, Rusty Collins, Madison Heights; 4, Jeff Winkle, Anderson; 5, Doug Chastain, Mt. Vernon (Fortville); 6, Scott Beechler, Hamilton Southeastern. **Distance—54′2½″**

Pole Vault—1, Mark Gilpin, New Palestine; 2, (tie) Terry Scott, Sheridan; Edward Kett, Indpls. Marshall; Mike Crawford, Carmel; 5, Curt Torrence, Pendleton Heights; 6, Ron Wilson, Lawrence Central. **Height—13′6″**

WINNING SCHOOL—Anderson, 79 points

PENN

110 Meter Hurdles—1, Steve Suski, Penn; 2, Ron Price, North Liberty; 3, Roy Mendelsohn, S.B. Clay; 4, Brett Candler, Mishawaka; 5, James Lynch, Mishawaka Marian; 6, David White, S.B. Riley. **Time—:15.1**

100 Meter Dash—1, Tony Walker, S.B. LaSalle; 2, Cory Forrest, S.B. Adams; 3, Dennis Winters, S.B. Washington; 4, Perry Sanders, S.B. Washington; 5, Ruben Willis, S.B. Adams; 6, Randy Stines, Penn. **Time—:11.0**

1600 Meter Run—1, Jim Nagle, Penn; 2, Perry Reichanadter, S.B. Washington; 3, Steve Chamberlin, Mishawaka; 4, Steve Eller, Penn; 5, Martin Wehlage, S.B. Clay; 6, Cyril Oake, New Prairie. **Time—4:20.5**

400 Meter Dash—1, Tim Turner, S.B. Washington; 2, Kerry Day, Mishawaka; 3, Christopher Rudynski, S.B. Clay; 34, Carlos White, S.B. LaSalle; 5, Dave Dziubinski, S.B. Adams; 6, Greg Thompson, New Prairie. **Time—:48.9**

400 Meter Relay—1, S.B. LaSalle. Team Members: K. Coleman, K. Smith, C. White, T. Walker. 2, S.B. Adams; 3, S.B. Washington; 4, Penn; 5, New Prairie; 6, S.B. Riley. **Time—:43.3**

300 Meter Hurdles—1, Michael Patton, S.B. Riley; 2, Mark Dobson, S.B. Clay; 3, Brent Keller, Penn; 4, Brett Candler, Mishawaka; 5, Todd Parker, S.B. Adams; 6, Anthony Reed, S.B. Adams. **Time—:38.0**

800 Meter Run—1, Solomon Anderson, S.B. Adams; 2, Steve Boatman, S.B. Riley; 3, Jeff Thompson, New Prairie; 4, Dan Saros, S.B. Riley; 5, Tom Andrezewski, S.B. Washington; 6, Rich Barrow, Penn. **Time—1:55.3**

200 Meter Dash—1, Rodney Scruggs, S.B. Adams; 2, Christopher Rudynski, S.B. Clay; 3, Kerry Day, Mishawaka; 4, Cory Forrest, S.B. Adams; 5, Perry Sanders, S.B. Washington; 6, Ruben Willis, S.B. Adams. **Time—:22.5**

3200 Meter Run—1, Terry Teegardin, Penn; 2, Jeffrey Sypniewski, S.B. Adams; 3, Martin Wehlage, S.B. Clay; 4, Chris Walker, S.B. Riley; 5, Fritz Menchinger, Penn; 6, Perry Reichanadter, S.B. Washington. **Time—9:28.7**

1600 Meter Relay—1, S.B. Adams. Team Members: R. Scruggs, S. Anderson, D. Dziubinski, R. Murphy. 2, Penn; 3, S.B. LaSalle; 4, S.B. Clay; 5, New Prairie; 6, Mishawaka. **Time—3:20.7**

Discus—1, Mike Poole, S.B. Riley; 2, Denny Wiseman, Penn; 3, Matthew Boughner, S.B. Clay; 4, Mike Fair, North Liberty; 5, Thomas Murphy, Mishawaka Marian; 6, Tony Hoff, Mishawaka Marian. **Distance—161'3"**

Running Long Jump—1, Scott Fields, S.B. LaSalle; 2, Brent Keller, Penn; 3, Dennis Winters, S.B. Washington; 4, George Davis, S.B. Clay; 5, David Jackson, S.B. Riley; 6, Steve Suski, Penn. **Distance—23'¾"**

Running High Jump—1, Kerry Day, Mishawaka; 2, Andy Kubiak, S.B. Clay; 3, Stan Taylor, S.B. Clay; 4, Doug Miller, Glenn; 5, Allen Witt, S.B. LaSalle; 6, Gary Herron, S.B. Riley. **Height—6'4"**

Shot Put—1, Thomas Murphy, Mishawaka Marian; 2, Don Doan, Penn; 3, George Stewart, S.B. LaSalle; 4, Dave Riddle, LaVille; 5, Mike Fair, North Liberty; 6, Tony Hoff, Mishawaka Marian. **Distance—54'½"**

Pole Vault—1, Tim Brady, Penn; 2, Don Carlile, Penn; 3, John Murray, LaVille; 4, Charles Strange, S.B. Riley; 5, John Gouker, North Liberty; 6, Gregory Hughes, S.B. Adams. **Height—13'**

WINNING SCHOOL—Penn, 99 points

PLYMOUTH

110 Meter Hurdles—1, William Nowlin, Culver Military; 2, Kurt Kaiser, Triton; 3, Andre Guyton, Culver Military; 4, Duane Culp, Plymouth; 5, Bob Flott, Northfield; 6, Doug Jennings, Argos. **Time—:15.2**

100 Meter Dash—1, Robert Hart, Culver Community; 2, Carlos Fuentes, Plymouth; 3, Kurt Burner, Warsaw; 4, Jeff Burger, Winamac; 5, Keith McClellan, Rochester; 6, Shad Hunter, Wawasee. **Time—:11.2**

1600 Meter Run—1, Joe Boener, Plymouth; 2, Curt Kreft, Triton; 3, Scott Hippensteel, Manchester; 4, Dave Kaminski, Winamac; 5, Larry Chase, Wawasee; 6, Roy Ragsdale, Plymouth. **Time—4:24.5**

400 Meter Dash—1, Dave Harman, Warsaw; 2, Eric Sebo, Warsaw; 3, Bill Hiatt, Logansport; 4, Bruce Westfall, West Central; 5, Mark Andrews, Bremen; 6, Paul Thomas, Winamac. **Time—:50.3**

400 Meter Relay—1, Culver Community. Team Members: V. Peterson, J. Duffin, C. Harris, R. Hart. 2, Plymouth; 3, Culver Military; 4, Warsaw; 5, Wawasee; 6, Winamac. **Time—:44.4**

300 Meter Hurdles—1, Troy Furnival, Warsaw; 2, Kurt Kaiser, Triton; 3, Jeff Hunter, Rochester; 4, Scott Thompson, Bremen; 5, Mark Keyser, Plymouth; 6, Bob Flott, Northfield. **Time—:38.4**

800 Meter Run—1, Dave Dziabis, Manchester; 2, Curt Kreft, Triton; 3, Mike Betten, Manchester; 4, Jeff Nock, Warsaw; 5, Richard Boener, Plymouth; 6, Curtt Ammerman, Triton. **Time—1:58.2**

200 Meter Dash—1, Robert Hart, Culver Community; 2, Dave Harman, Warsaw; 3, Eric Sebo, Warsaw; 4, Keith McClellan, Rochester; 5, Troy Furnival, Warsaw; 6, Bill Hiatt, Logansport. **Time—:22.5**

3200 Meter Run—1, Ron Peters, Tippecanoe Valley; 2, Kevin Martin, Pioneer; 3, Dan Stoneburner, Bremen; 4, Steve Moody, Warsaw; 5, Joe Boener, Plymouth; 6, Kelly Stiles, Plymouth. **Time—9:33.1**

1600 Meter Relay—1, Warsaw. Team Members: E. Sebo, J. Nock, T. Furnival, D. Harman. 2, Culver Military; 3, Wawasee; 4, Bremen; 5, Plymouth; 6, Manchester. **Time—3:26.3**

Discus—1, Randy Heisler, Warsaw; 2, Jim Shepherd, Tippecanoe Valley; 3, Randy Shirey, Triton; 4, Jerry Ulmer, Triton; 5, Gilbert Martens, Tippecanoe Valley; 6, Kevin Marks, Wawasee. **Distance—168'11"**

Running Long Jump—1, William Nowlin, Culver Military; 2, Mark Keyser, Plymouth; 3, Bruce Westfall, West Central; 4, Darrell Cox, Warsaw; 5, Marc Hessler, Plymouth; 6, Doug Jennings, Argos. **Distance—21'6¼"**

Running High Jump—1, Steve Davis, Argos; 2, Steve Burke, Culver Military; 3, Doug Jennings, Argos; 4, Doug Schrum, Logansport; 5, Jeff Burger, Winamac; 6, Pete Rockaway, Plymouth. **Height—6'3"**

Shot Put—1, Randy Heisler, Warsaw; 2, Rich Brunk, Triton; 3, Mark Brubaker, Warsaw; 4, Tim Alspaugh, Tippecanoe Valley; 5, Marc Hessler, Plymouth; 6, Martin Davis, Pioneer. **Distance—59'6¼"**

Pole Vault—1, Mike Hoover, Warsaw; 2, Joe Harter, Tippecanoe Valley; 3, Jon Flory, Logansport; 4, Mike Ginzel, Logansport; 5, Wes Runnells, Triton; 6, David Carnes, Warsaw. **Height—14'2"**

WINNING SCHOOL—Warsaw, 114 points

PORTAGE

110 Meter Hurdles—1, John Lundahl, Chesterton; 2, Michael Vick, South Central; 3, Tom Morin, Kankakee Valley; 4, Chad Kostel, Portage; 5, Jeff Corsbie, Valparaiso; 6, Conrad West, Valparaiso. **Time—:15.6**

100 Meter Dash—1, Craig Kerns, Portage; 2, Dan Mellen, M.C. Elston; 3, Keith Whitlow, M.C. Rogers; 4, Jeff Veach, Portage; 5, James Kwiecien, M.C. Rogers; 6, Chris Elkins, Boone Grove. **Time—:11.4**

1600 Meter Run—1, Jeff Wallace, Kankakee Valley; 2, Edward Wroblewski, M.C Elston; 3, Tim Novak, Chesterton; 4, Chris Daly, Valparaiso; 5, Greg Ross, Portage; 6, Dan Ogle, Rensselaer. **Time—4:20.2**

400 Meter Dash—1, Bryan Leturgez, Kankakee Valley; 2, Alvin Davis, Chesterton; 3, Doug Cawby, Chesterton; 4, Jeff Hunt, Morgan Twp.; 5, Robert Morgan, M.C. Elston; 6, Keith Whitlow, M.C. Rogers. **Time—:49.6**

400 Meter Relay—1, Portage. Team Members: R. Jones, M. Fisher, J. Veach, C. Kerns. 2, M.C. Elston; 3, Rensselaer; 4, Valparaiso; 5, Chesterton; 6, LaPorte. **Time—:44.4**

300 Meter Hurdles—1, Bryan Leturgez, Kankakee Valley; 2, Rob Jones, Portage; 3, Willis Bogan, M.C. Elston; 4, Terry Barnes, Chesterton; 5, Richard Cornman, Valparaiso; 6, Devin Haman, North Judson. **Time—:37.4**

800 Meter Run—1, John Yeakey, M.C. Elston; 2, Jeff Wallace, Kankakee Valley; 3, Mike Webber, Portage; 4, Chris Daly, Valparaiso; 5, Greg Covey, Chesterton; 6, Pat Mullen, Chesterton. **Time—1:57.0**

200 Meter Dash—1, Craig Kerns, Portage; 2, David Curry, Westville; 3, Dan Mellen, M.C. Elston; 4, Jeff Veach, Portage; 5, Eric Wall, South Central; 6, Armondo Lopez, Rensselaer. **Time—:22.8**

3200 Meter Run—1, Edward Wroblewski, M.C. Elston; 2, Greg Ross, Portage; 3, Tim Novak, Chesterton; 4, David Wort, M.C. Elston; 5, Doug Collins, Portage; 6, Randy Sienkowski, Valparaiso. **Time—9:22.9**

1600 Meter Relay—1, Chesterton. Team Members: M. Acevedo, T. Barnes, D. Cawby, A. Davis. 2, M.C. Elston; 3, M.C. Rogers; 4, Valparaiso; 5, Rensselaer. **Time—3:27.5**

Discus—1, Mark Sleeman, Rensselaer; 2, Eric Yelich, LaPorte; 3, Rick Fulton, Chesterton; 4, Mitch Walker, Chesterton; 5, Brian Bartels, Westville; 6, Steve Krachinski, M.C. Elston. **Distance—138′3″**

Running Long Jump—1, Mark Cowan, Chesterton; 2, Willis Bogan, M.C. Elston; 3, Chad Kostel, Portage; 4, Armondo Lopez, Rensselaer; 5, Eugene Yagelski, Chesterton; 6, Jim Jenkins, Kankakee Valley. **Distance—21′4″**

Running High Jump—1, Randy Kensinger, Oregon-Davis; 2, Michael Mack, M.C. Elston; 3, Mark Cowan, Chesterton; 4, Willis Bogan, M.C. Elston; 5, John Schumaker, Valparaiso; 6, Bryan Leturgez, Kankakee Valley. **Height—6′5″**

Shot Put—1, Rick Fulton, Chesterton; 2, Shane Yocum, Chesterton; 3, Eric Yelich, LaPorte; 4, Craig McCarron, Valparaiso; 5, Steve Krachinski, M.C. Elston; 6, Pete Hervey, M.C. Rogers. **Distance—56′1″**

Pole Vault—1, Mike Williams, Chesterton; 2, David Callahan, M.C. Elston; 3, Brian Ekins, LaPorte; 4, Conrad West, Valparaiso; 5, Jeff Corsbie, Valparaiso; 6, Brian Warne, South Central. **Height—13′8″**

WINNING SCHOOL—Chesterton, 111 points

RICHMOND

110 Meter Hurdles—1, Greg Hughes, New Castle; 2, Rick Weston, Connersville; 3, Juan Garrett, Richmond; 4, Kevin Stephens, New Castle; 5, John Frame, Northeastern; 6, Bob Stigleman, Northeastern. **Time—:15.1**

100 Meter Dash—1, Ron Long, Richmond; 2, William Fannin, Cambridge City; 3, Dave Macy, Winchester; 4, Andy Howard, New Castle; 5, Wally Locke, Hagerstown; 6, James Easley, Rushville. **Time—:10.9**

1600 Meter Run—1, Trey Clifton, Rising Sun; 2, Doug Petty, Union County; 3, Robert Neff, Richmond; 4, Chris Allen, Randolph Southern; 5, Kevin Brown, Centerville; 6, John Mosier, Winchester. **Time—4:22.4**

400 Meter Dash—1, Jeff Briggs, Richmond; 2, Rex Studebaker, Centerville; 3, Jim Pennington, Connersville; 4, Tom Millikan, New Castle; 5, Dan Kolodzik, Rising Sun; 6, Dan Brown, New Castle. **Time—:50.5**

400 Meter Relay—1, Northeastern. Team Members: P. Frame, S. Murray, K. Snapp, E. Ward. 2, New Castle; 3, Winchester; 4, Connersville; 5, Richmond; 6, Rushville. **Time—:44.5**

300 Meter Hurdles—1, Juan Garrett, Richmond; 2, Kevin Stephens, New Castle; 3, Jeff Huffine, Hagerstown; 4, John Frame, Northeastern; 5, Doug Winnefeld, Centerville; 6, Jeff Gore, Richmond. **Time—:39.5**

800 Meter Run—1, Kevin Lewis, Northeastern; 2, Leland Dixon, Richmond; 3, Trey Clifton, Rising Sun; 4, Wally Neel, New Castle; 5, Randy Morton, Tri; 6, Doug Petty, Union County. **Time—1:57.7**

200 Meter Dash—1, Ron Long, Richmond; 2, Dave Macy, Winchester; 3, Andy Howard, New Castle; 4, Wally Locke, Hagerstown; 5, Kim Snapp, Northeastern; 6, Scott Murray, Northeastern. **Time—:22.4**

3200 Meter Run—1, Larry Park, Richmond; 2, Mike Senour, Union County; 3, Joe Ladd, Northeastern; 4, Chris Brady, Richmond; 5, Randy Paul, Tri; 6, Todd Crosson, Connersville. **Time—9:33.8**

1600 Meter Relay—1, Richmond. Team Members: J. Briggs, L. Dixon, J. Garrett, R. Long. 2, Centerville; 3, Northeastern; 4, New Castle; 5, Rising Sun; 6, Lawrenceburg. **Time—3:27.2**

Discus—1, Tom Schuler, New Castle; 2, Eric Sittloh, Northeastern; 3, Jeff Winningham, Winchester; 4, Eric Cantrell, Union County; 5, John Kalugyer, Richmond; 6, Jim Hargrove, Richmond. **Distance—160′9″**

Running Long Jump—1, Marvon Ford, Richmond; 2, David Blackman, Richmond; 3, Rex Studebaker, Centerville; 4, Troy Todd, Lawrenceburg; 5, Jay Ogle, New Castle; 6, Randy Hastings, Rising Sun. **Distance—21′10″**

Running High Jump—1, Anthony Adams, Richmond; 2, Paul Anderson, Richmond; 3, (tie) Shon Prescott, Union City; Rick Weston, Connersville; 5, Stan Kinne, South Dearborn; 6, Marty Catlin, Rushville. **Height—6′2″**

Shot Put—1, Tom Schuler, New Castle; 2, John Kalugyer, Richmond; 3, Jeff Winningham, Winchester; 4, Mark Kalugyer, Richmond; 5, Victor Miller, Union City; 6, John Peacock, Winchester. **Distance—52′10″**

Pole Vault—1, Randy Hastings, Rising Sun; 2, Andy Nocks, South Dearborn; 3, John Frame, Northeastern; 4, Greg Hughes, New Castle; 5, Rob O'Dell, Winchester; 6, Gary Gesell, Connersville. **Height—13′6″**

WINNING SCHOOL—Richmond, 138 points

SHELBYVILLE

110 Meter Hurdles—1, Doug Liffick, Whiteland; 2, Tim Turner, Center Grove; 3, Tim Bokelman, Columbus East; 4, Tom Kern, Greenwood; 5, Dave Sipes, Columbus North; 6, Tim Marsee, South Ripley. **Time—:15.3**

100 Meter Dash—1, Greg Roark, Seymour; 2, Jeff Sporleder, Jennings County; 3, Ken Davis, Columbus East; 4, Michael Myers, North Decatur; 5, Brett Kleppe, Whiteland; 6, Jeff Moore, Center Grove. **Time—:11.6**

1600 Meter Run—1, Steve Burton, Franklin; 2, Steve Brannon, Center Grove; 3, Richard Fields, Seymour; 4, Brian Capes, Jennings County; 5, Mike Salmon, Greenwood; 6, Andrew Hayden, Jennings County. **Time—4:27.6**

400 Meter Dash—1, Chris Dausch, Triton Central; 2, Greg Roark, Seymour; 3, Tom Hendrickson, Columbus East; 4, Tom Linkmeyer, South Ripley; 5, Jeff Johnson, Shelbyville; 6, Christopher Armbrecht, Batesville. **Time—:50.4**

400 Meter Relay—1, Whiteland. Team Members: J. Boner, T. Hart, B. Kleppe, D. Liffick. 2, Columbus North; 3, Columbus East; 4, Center Grove; 5, Seymour; 6, Hauser. **Time—:45.3**

300 Meter Hurdles—1, Tim Bokelman, Columbus East; 2, Ken Davis, Columbus East; 3, Doug Liffick, Whiteland; 4, John Cordes, Seymour; 5, Brent McAhren, Triton Central; 6, Bob Lonowski, Seymour. **Time—:39.9**

800 Meter Run—1, Richard Fields, Seymour; 2, Brian Capes, Jennings County; 3, Rob Grider, Columbus North; 4, Barry Acton, Columbus North; 5, David Hildebrand, Seymour; 6, Frank Archer, Columbus East. **Time—1:59.6**

200 Meter Dash—1, Greg Roark, Seymour; 2, Tom Hendrickson, Columbus East; 3, Tony Hunter, Columbus North; 4, Jeff Boner, Whiteland; 5, Jeff Sporleder, Jennings County; 6, David Pickett, South Ripley. **Time—:23.0**

3200 Meter Run—1, Ted Laird, Waldron; 2, Tom Greve, Greensburg; 3, John Emkes, Seymour; 4, Miles Hercamp, Seymour; 5, Rex Collins, Greenwood; 6, Terry Boyer, Center Grove. **Time—9:42.4**

1600 Meter Relay—1, Center Grove. Team Members: P. Bennett, J. Crump, K. Fisher, M. Ralph. 2, Shelbyville; 3, Columbus East; 4, Seymour; 5, Triton Central; 6, Columbus North. **Time—3:29.2**

Discus—1, Mark Bless, Greenwood; 2, (tie) Tim Todd, Edinburgh; Brandon Brewer, Jennings County; 4, Todd Reimer, Southwestern; 5, Tom Hendrickson, Columbus East; 6, Mark Strack, Whiteland. **Distance—159'1"**

Running Long Jump—1, Phil Tremain, Columbus North; 2, Kenton Turner, Center Grove; 3, Randy Grider, Columbus North; 4, Doug Laura, Greenwood; 5, Christopher Armbrecht, Batesville; 6, Dallas Browning, Greensburg. **Distance—20'2"**

Running High Jump—1, Tim Turner, Center Grove; 2, Doug Bova, Columbus North; 3, Dale Hellmich, Greensburg; 4, Jeff Mitchell, Seymour; 5, John Hawkins, Franklin; 6, (tie) Ken Smith, Jennings County; Gary Hopkins, South Ripley. **Height—6'2"**

Shot Put—1, Mark Bless, Greenwood; 2, Tim Todd, Edinburgh; 3, Evan Schone, Batesville; 4, Ed Hammons, Columbus North; 5, Scott Olinger, Shelbyville; 6, Bob Kieffer, South Ripley. **Distance—55'5"**

Pole Vault—1, Dan Kieser, Seymour; 2, Larry Stone, Hauser; 3, David Mendoza, Whiteland; 4, (tie) Greg Smith, Jennings County; Greg Sutton, Seymour. **Height—13'6"**

WINNING SCHOOL—Seymour, 84 points.

SOUTHPORT

110 Meter Hurdles—1, Robert Davenport, Howe; 2, Jeff Bellamy, Washington; 3, Tom Bonds, Washington; 4, Kent Christian, Cascade; 5, Peter Maddox, Manual; 6, Kevin Doll, Cascade. **Time—:14.2**

100 Meter Dash—1, Anthony Brown, Washington; 2, Wayne Hudgins, Manual; 3, Bill Swarn, Plainfield; 4, Chuck Howard, Ben Davis; 5, Michael Graham, Howe; 6, Jay Scheil, Perry Meridian. **Time—:10.9**

1600 Meter Run—1, Tom Jensen, Perry Meridian; 2, Jerry Jones, Southport; 3, Doug Musson, Cascade; 4, Stefon Jones, Washington; 5, Steve Dunkerly, Brownsburg; 6, Damien Constantin, Ben Davis. **Time—4:18.6**

400 Meter Dash—1, Lamont Williams, Washington; 2, Kenny Gilbert, Washington; 3, Powell Bryant, Plainfield; 4, Eugene George, Cascade; 5, Terry Cooper, Monrovia; 6, Randy Walker, Danville. **Time—:49.7**

400 Meter Relay—1, Washington. Team Members: A. Brown, M. Cook, L. Lane, S. Meadows. 2, Manual; 3, Perry Meridian; 4, Southport; 5, Brownsburg; 6, Decatur Central. **Time—:43.8**

300 Meter Hurdles—1, Robert Davenport, Howe; 2, Sam Meadows, Washington; 3, Peter Maddox, Manual; 4, Kent Christian, Cascade; 5, Trent Watts, Manual; 6, Andy Martin, Ben Davis. **Time—:38.4**

800 Meter Run—1, Lamont Williams, Washington; 2, Bob Roark, Ben Davis; 3, Mike Campbell, Perry Meridian; 4, Kenny Gilbert, Washington; 5, Rod Walker, Mooresville; 6, Jeff Hoffman, Southport. **Time—1:54.8**

200 Meter Dash—1, Mitchell Owens, Manual; 2, Anthony Brown, Washington; 3, Powell Bryant, Plainfield; 4, Tracy Talley, Washington; 5, Michael Graham, Howe; 6, Mike Campbell, Brownsburg. **Time—:22.5**

3200 Meter Run—1, Mike Atkinson, Brownsburg; 2, Tom Jensen, Perry Meridian; 3, Marcus Cole, Howe; 4, Charles Hanger, Ben Davis; 5, Bernie Miller, Washington; 6, Doug Musson, Cascade. **Time—9:29.0**

1600 Meter Relay—1, Washington. Team Members: K. Gilbert, R. Johnson, V. Mason, L. Williams. 2, Cascade; 3, Decatur Central; 4, Ben Davis; 5, Manual; 6, Plainfield. **Time—3:25.4**

Discus—1, Scott Cook, Southport; 2, Tim Stultz, Plainfield; 3, Erroll Gibbs, Washington; 4, Jeffrey Williams, Manual; 5, Mitchell Fink, Decatur Central; 6, Bruce McGathey, Ben Davis. **Distance—155'7"**

Running Long Jump—1, Phillip Fingers, Manual; 2, Robert Davenport, Howe; 3, Chuck Howard, Ben Davis; 4, Stewart Morrison, Washington; 5, Robert Brannon, Manual; 6, Rob Harmon, Perry Meridian. **Distance—22'1"**

Running High Jump—1, Phillip Fingers, Manual; 2, Jim Burke, Southport; 3, Randy Johnson, Washington; 4, Carl Bennett, Plainfield; 5, Marcus Cole, Howe; 6, (tie) Kevin Doll, Cascade; Jeff Bellamy, Washington; Richard Finchum, Decatur Central. **Height—6'11"**

Shot Put—1, Dave Bohenkamp, Plainfield; 2, Ray Swift, Franklin Central; 3, Jesse Newkirk, Decatur Central; 4, Darrell Hughey, Manual; 5, James McCray, Manual; 6, Mike Buchanan, Southport. **Distance—50'3"**

Pole Vault—1, Mark Hayton, Decatur Central; 2, Brad Jones, Southport; 3, Greg Keeton, Ben Davis; 4, Bobby Davidson, Manual; 5, Scott Maymon, Tri-West Hendricks; 6, Michael Taylor, Manual. **Height—14'0"**

WINNING SCHOOL—Indpls. Washington, 118 1/3 points

TERRE HAUTE SOUTH

110 Meter Hurdles—1, Ralph Patterson, T.H. North; 2, Jon Willis, Sullivan; 3, Steve Minnick, Fountain Central; 4, Leslie Miller, T.H. South; 5, Randy Foster, T.H. South; 6, Jay Holycross, North Vermillion. **Time—:15.32**

100 Meter Dash—1, Ron Shelton, T.H. South; 2, Kevin Martin, T.H. North; 3, Mike Mayle, Brazil; 4, Mike Hanlon, Greencastle; 5, Dan Brooks, T.H. South; 6, Joe Vaughn, T.H. North. **Time—:10.85**

1600 Meter Run—1, Tim Barr, Greencastle; 2, Greg Gibson, T.H. North; 3, Robert Knight, T.H. South; 4, Scott Lough, T.H. North; 5, Brian Elmore, Crawfordsville; 6, Kent Davis, Covington. **Time—4:26.85**

400 Meter Dash—1, Lance Laconi, Sullivan; 2, Andy Knecht, Covington; 3, Ty Stakes, North Vermillion; 4, Rod Earlywine, T.H. South; 5, Mike McIntyre, T.H. North; 6, Jim Wright, Crawfordsville. **Time—:49.91**

400 Meter Relay—1, T.H. South. Team Members: D. Brooks, T. Milton, R. Shelton, L. McCormick. 2, T.H. North; 3, Brazil; 4. Fountain Central; 5, Greencastle; 6, South Vermillion. **Time—:44.47**

300 Meter Hurdles—1, Ralph Patterson, T.H. North; 2, Robert Keefer, Cloverdale; 3, Randy Foster, T.H. South; 4, Tracey Stewart, T.H. North; 5, Chuck Callahan, Covington; 6, Scott Mason, North Putnam. **Time—:40.6**

800 Meter Run—1, Glen Rentschler, Clay City; 2, Kenneth Depasse, T.H. North; 3, Rusty Hall, T.H. South; 4, Mark Mullican, T.H. South; 5, Eric Ellis, Covington; 6, Tim Barr, Greencastle. **Time—1:56.54**

200 Meter Dash—1, Ron Shelton, T.H. South; 2, Kevin Martin, T.H. North; 3, Andy Knecht, Covington; 4, Dan Brooks, T.H. South; 5, Mike Hanlon, Greencastle; 6, Todd Woodrow, Fountain Central. **Time—:22.33**

3200 Meter Run—1, Daniel Young, South Putnam; 2, John Plenge, T.H. South; 3, Joe Wheatley, T.H. South; 4, Mark Conrad, T.H. North; 5, Von Baum, West Vigo; 6, David Hart, Southmont. **Time—9:36.35**

1600 Meter Relay—1, Covington. Team Members: S. Current, T. DeVerter, E. Ellis, A. Knecht. 2, T.H. South; 3, North Vermillion; 4, T.H. North; 5, Staunton; 6, Clay City. **Time—3:31.38**

Discus—1, Brian Sparks, Crawfordsville; 2, Mark Sweet, Southmont; 3, Phil DeSutter, Fountain Central; 4, Phillip Hatfield, T.H. North; 5, Jim Nasser, T.H. South; 6, Chris Stitzle, South Putnam. **Distance—152'9½"**

Running Long Jump—1, Joe Vaughn, T.H. North; 2, Terry Milton, T.H. South; 3, Jim Foster, North Vermillion; 4, Dave Stribling, Southmont; 5, Todd Reed, Covington; 6, Lee McCormick, T.H. South. **Distance—21'7½"**

Running High Jump—1, Doug Shouse, T.H. South; 2, Eric Murphy, Greencastle; 3, Doug Curtis, Crawfordsville; 4, Kent Eaton, South Vermillion; 5, Joe Preston, T.H. North; 6, George Zummer, Brazil. **Height—7'0"**

Shot Put—1, Phillip Hatfield, T.H. North; 2, Danny Curley, T.H. North; 3, Phil DeSutter, Fountain Central; 4, Scott Allen, Covington; 5, Woody Corey, T.H. South; 6, Mark Sweet, Southmont. **Distance—53'3"**

Pole Vault—1, Gregg Murphy, Greencastle; 2, Raymond Hill, T.H. North; 3, Jace Hargis, West Vigo; 4, Kerry Bush, Fountain Central; 5, Jack Burns, T.H. North; 6, Bill Goodrich, Staunton. **Height—14'0"**

WINNING SCHOOL—Terre Haute North, 123 points

BEDFORD-NORTH LAWRENCE

110 Meter Hurdles—1, David Volz, Bloomington South; 2, Kevin Pearson, Evansville Central; 3, Terry Suggs, Evansville Bosse; 4, Gerald Harrison, New Albany; 5, Andy Willard, Evansville Central; 6, Ron Lee, Jeffersonville. **Time—:14.45**

100 Meter Dash—1, Shawn Bailey, Jeffersonville; 2, Elmer Redding, Evansville Reitz; 3, Greg Roark, Seymour; 4, Ardell McNary, Evansville Harrison; 5, Mark Garrett, Evansville North; 6, Gerald Greenlee, Boonville. **Time—:11.03**

1600 Meter Run—1, Terry Brahm, Heritage Hills; 2, Steve Markey, Evansville Harrison; 3, Ken Waterhouse, Bloomington South; 4, Bobby Courtney, Madison; 5, Jeff Grove, Bloomington North; 6, Keith Sharpless, Bloomington North. **Time—4:15.09**

400 Meter Dash—1, Chris Dausch, Triton Central; 2, Greg Roark, Seymour; 3, William Niederhaus, Evansville Central; 4, Bret Lents, Jasper; 5, Randy Allen, Switzerland County; 6, Tom Linkmeyer, South Ripley. **Time—:49.44**

400 Meter Relay—1, Jeffersonville. Team Members: R. Harrison, A. Denning, R. Lee, S. Bailey. 2, Evansville North; 3, Columbus North; 4, Bloomington North; 5, Jasper; 6, Whiteland. **Time—:42.59**

300 Meter Hurdles—1, Kevin Pearson, Evansville Central; 2, Perry Ernstberger, Providence; 3, Ron Harrison, Jeffersonville; 4, Paul Garner, Providence; 5, Randy Gentry, Mitchell; 6, Tim Bokelman, Columbus East. **Time—:37.62**

800 Meter Run—1, David Rechter, Bloomington South; 2, Troy Gordon, Salem; 3, Donald Marshall, Evansville Central; 4, John Wiscaver, Pike Central; 5, Kirk Waiz, Silver Creek; 6, Brian Capes, Jennings County. **Time—1:55.27**

200 Meter Dash—1, Shawn Bailey, Jeffersonville; 2, Mike Pendleton, Evansville North; 3, Ardell McNary, Evansville Harrison; 4, Greg Roark, Seymour; 5, Bruce King, Heritage Hills; 6, Phil Schmidt, Jasper. **Time—:21.73**

3200 Meter Run—1, Adam Renfro, Evansville Central; 2, David Williams, Evansville North; 3, Pat Cassidy, Jasper; 4, Curt Carey, Owen Valley; 5, Marty Bassett, Bloomington North; 6, Richard Biever, Tell City. **Time—9:16.61**

1600 Meter Relay—1, Evansville Central. Team Members: J. Bury, K. Pearson, D. Marshall, W. Niederhaus. 2, Jeffersonville; 3, Jasper, 4, Evansville Harrison; 5, Providence; 6, Center Grove. **Time—3:21.96**

Discus—1, Henry Trail, Evansville Central; 2, Tim Coots, Charlestown; 3, Jason Cox, Bloomington North; 4, Brandon Brewer, Jennings County; 5, Tim Todd, Edinburgh; 6, Steve Yochum, Vincennes Lincoln. **Distance—163'6"**

Running Long Jump—1, David Volz, Bloomington South; 2, Larry Magruder, Bedford-North Lawrence; 3, Mike Pendleton, Evansville North; 4, Ken White, Evansville Harrison; 5, Russ Ferrell, Scottsburg; 6, Kevin McGruder, Bloomington North. **Distance—23'¼"**

Running High Jump—1, Ronald Jones, Mt. Vernon; 2, Brad Zike, Brownstown; 3, Greg Gaither, Bloomington South; 4, Ron Lee, Jeffersonville; 5, Mike Rogers, Evansville Bosse; 6, (tie) Sam Bohannon, New Albany; Bill Jones, Floyd Central. **Height—7'1"**

Shot Put—1, Mark Bless, Greenwood; 2, Jason Cox, Bloomington North; 3, Mike Murphy, Martinsville; 4, Henry Trail, Evansville Central; 5, Tim Todd, Edinburgh; 6, Evan Schone, Batesville. **Distance—54'11½"**

Pole Vault—1, David Volz, Bloomington South; 2, Tad Grafton, Evansville North; 3, Mike Routt, Bloomington South; 4, Dan Kieser, Seymour; 5, A.J. Lachowecki, Evansville Reitz Memorial; 6, Greg Smith, Jennings County. **Height—16′0″**

WINNING SCHOOL—Evansville Central, 66 points

FORT WAYNE WAYNE

110 Meter Hurdles—1, David Dumoulin, F.W. Snider; 2, Kenny Green, F.W. Northrop; 3, John Bowen, F.W. South Side; 4, Jamie Curry, F.W. Northrop; 5, Curt Foughty, Norwell; 6, Kent Buschman, Homestead. **Time—:14.0**

100 Meter Dash—1, Paul Flye, Muncie Northside; 2, Dan Branson, Muncie Central; 3, Bobby Brown, F.W. Northrop; 4, Eddie Words, Elkhart Central; 5, Bob Carpenter, Wabash; 6, Tony Young, Elkhart Central. **Time—:10.8**

1600 Meter Run—1, Larry Schnieders, Norwell; 2, Gregg Osborn, Blackford; 3, Doug Zehr, Elkhart Central; 4, Scott Maddox, F.W. Northrop; 5, Timothy Merz, Harding; 6, Kirk Price, Muncie Northside. **Time—4:13.4**

400 Meter Dash—1, Prentis Turange, F.W. Snider; 2, Jim Fitzgerald, New Haven; 3, Jerome Roberson, Muncie Central; 4, Jeff Jackson, F.W. South Side; 5, Mitch Henderson, Elkhart Memorial; 6, Craig Adams, Concord. **Time—:49.0**

400 Meter Relay—1, F.W. South Side. Team Members: P. Birchfield, C. Pullard, J. Flowers, J. Wims. 2, F.W. North Side; 3, Muncie Central; 4, Muncie Northside; 5, Norwell; 6, Wabash. **Time—:42.4**

300 Meter Hurdles—1, Ron Birchfield, F.W. South Side; 2, Eddie Cannon, F.W. Wayne; 3, Timothy Funk, Harding; 4, Jeff Steffen, Norwell; 5, Lane Lewallen, Elkhart Memorial; 6, Tom Coy, Fairfield. **Time—:37.5**

800 Meter Run—1, Larry Schnieders, Norwell; 2, Chris Slabach, Westview; 3, Jim Fitzgerald, New Haven; 4, Scott Kilmer, F.W. Snider; 5, Ken Lane, F.W. Northrop; 6, Mike Kacer, Woodlan. **Time—1:55.0**

200 Meter Dash—1, Jeff Jackson, F.W. South Side; 2, Jesse Wims, F.W. South Side; 3, Dan Branson, Muncie Central; 4, Mitch Henderson, Elkhart Memorial; 5, Robert Mort, West Noble; 6, Tim Hines, F.W. North Side. **Time—:22.0**

3200 Meter Run—1, John Bixby, Delta; 2, Felix Ripply, Muncie Northside; 3, Craig Schwartz, Homestead; 4, Rich Minier, Goshen; 5, Ron Peppler, DeKalb; 6, Glenn Moore, F.W. Northrop. **Time—9:15.6**

1600 Meter Relay—1, F.W. South Side. Team Members: P. Birchfield, J. Jackson, B. Williams, R. Birchfield. 2, F.W. Snider; 3, Muncie Central; 4, Huntington North; 5, NorthWood; 6, Jay County. **Time—3:20.7**

Discus—1, Tony Evans, Jay County; 2, Lee Wilson, F.W. South Side; 3, Nate Swenson, New Haven; 4, Curt Billings, Muncie Central; 5, Troy Hershberger, West Noble; 6, Chad Quist, East Noble. **Distance—159′3″**

Running Long Jump—1, Bobby Brown, F.W. Northrop; 2, John Flowers, F.W. South Side; 3, Phil Birchfield, F.W. South Side; 4, Paul Coffman, Lakeland; 5, Tyrone Springer, Muncie Central; 6, Scott Landis, Wapahani. **Distance—22′1″**

Running High Jump—1, Ron Tabron, F.W. South Side; 2, Rick Norton, New Haven; 3, Elvis Netterville, F.W. Concordia; 4, Norm Seals, Wes-Del; 5, John Brand, New Haven; 6, John Everidge, Prairie Heights. **Height—6′8½″**

Shot Put—1, Jonathan Autry, F.W. Snider; 2, Shaun Edgerton, Elkhart Central; 3, Kevin Fettig, Blackford; 4, Tod Boise, Blackford; 5, Nate Swenson, New Haven; 6, Mike Motsenbocker, Muncie Central. **Distance—57′6″**

Pole Vault—1, Jeff Baumgartner, F.W. Luers; 2, Eric Renbarger, F.W. Northrop; 3, Robert Lehman, F.W. Snider; 4, Todd Deutsch, Columbia City; 5, (tie) Curt Compton, Jay County; Brian Lattimer, Concord; Brett Grove, NorthWood. **Height—14′9″**

WINNING SCHOOL—Fort Wayne South Side, 90 points

GARY ROOSEVELT

110 Meter Hurdles—1, Marshall Carter, Gary Roosevelt; 2, Craig Peterson, Gary West Side; 3, Dan Doty, Crown Point; 4, Aaron Tidwell, Gary Roosevelt; 5, Charles Doppler, Hammond Noll; 6, Randall Haney, Gary West Side. **Time—:14.10**

100 Meter Dash—1, Sortero Burnett, Gary West Side; 2, Terrence Duckett, Gary West Side; 3, Victor Greer, Gary West Side; 4, Jeffery Randle, Gary Mann; 5, Tony Walker, S.B. LaSalle; 6, Dan Mellen, M.C. Elston. **Time—:10.28**

1600 Meter Run—1, Jeff Wallace, Kankakee Valley; 2, Ed Wroblewski, M.C. Elston; 3, Greg Lambert, Crown Point; 4, Curt Stewart, Crown Point; 5, Steve Eller, Penn; 6, Jim Nagle, Penn. **Time—4:17.36**

400 Meter Dash—1, Walter Monagan, Gary West Side; 2, Bryan Leturgez, Kankakee Valley; 3, Kenneth Carter, Gary West Side; 4, Tim Turner, S.B. Washington; 5, Christopher Rudynski, S.B. Clay; 6, Jeffery Patrick, Gary Roosevelt. **Time—:48.43**

400 Meter Relay—1, Gary West Side. Team Members: S. Burnett, V. Greer, M. Jordan, T. Duckett. 2, Gary Mann; 3, S.B. Adams; 4, S.B. LaSalle; 5, Portage; 6, Hammond High. **Time—:41.73**

300 Meter Hurdles—1, Marshall Carter, Gary Roosevelt; 2, Dan Doty, Crown Point; 3, Charles Doppler, Hammond Noll; 4, Michael Patton, S.B. Riley; 5, Cecil Hawkins, Gary Roosevelt; 6, Craig Peterson, Gary West Side. **Time—:36.89**

800 Meter Run—1, Solomon Anderson, S.B. Adams; 2, John Yeakey, M.C. Elston; 3, Norman Smith, Gary Roosevelt; 4, Joseph Lowe, Gary West Side; 5, Jeff Wallace, Kankakee Valley; 6, Lewis Randall, Hammond High. **Time—1:54.69**

200 Meter Dash—1, Terrence Duckett, Gary West Side; 2, Victor Greer, Gary West Side; 3, Jeffery Patrick, Gary Roosevelt; 4, Christopher Rudynski, S.B. Clay; 5, Craig Kerns, Portage; 6, Tyrone Young, Gary Roosevelt. **Time—:20.90**

3200 Meter Run—1, Ed Wroblewski, M.C. Elston; 2, Greg Ross, Portage; 3, Tim Novak, Chesterton; 4, John Albright, Highland; 5, Greg Lambert, Crown Point; 6, Martin Wehlage, S.B. Clay. **Time—9:11.05**

1600 Meter Relay—1, Gary West Side. Team Members: S. Burnett, C. Peterson, K. Carter, W. Monagan. 2, Gary Roosevelt; 3, S.B. Adams; 4, Penn; 5, Hammond High; 6, Lake Central. **Time—3:16.86**

Discus—1, Dave Murakowski, Munster; 2, Mark Murakowski, Hammond High; 3, Brian Wielogorski, Merrillville; 4, John Smith, Lake Central; 5, Mark Sleeman, Rensselaer; 6, Mike Fair, North Liberty. **Distance—181′**

Running Long Jump—1, Dennis Winters, S.B. Washington; 2, Bill Meade, Merrillville; 3, Tim Young, Gary Roosevelt; 4, Brent Keller, Penn; 5, Willis Bogan, M.C. Elston; 6, Mike Mis, Hammond Noll. **Distance—22′7½″**

Running High Jump—1, Bill Meade, Merrillville; 2, Dan Hanlon, Andrean; 3, Michael Mack, M.C. Elston; 4, Willis Bogan, M.C. Elston; 5, Kerry Day, Mishawaka; 6, Joe Sturonas, Hammond Gavit. **Height—6′7″**

Shot Put—1, Mark Murakowski, Hammond High; 2, Rick Fulton, Chesterton; 3, Shane Yocum, Chesterton; 4, Dave Murakowski, Munster; 5, Thomas Murphy, Mishawaka Marian; 6, Tom Smith, Edison. **Distance—60'8"**

Pole Vault—1, James Johnston, Hobart; 2, Mike Williams, Chesterton; 3, Tim Brady, Penn; 4, David Callahan, M.C. Elston; 5, Don Carlile, Penn; 6, Bob Johnston, Hobart. **Height—14'7½"**

WINNING SCHOOL—Gary West Side, 92 points

KOKOMO HAWORTH

110 Meter Hurdles—1, Richard Henninger, Warren Central; 2, Thomas Murphy, Indpls. Marshall; 3, Jerry Leamer, Westfield; 4, Lowell Pugh, Kokomo Haworth; 5, Gary Todd, Lawrence North; 6, Kurt Kaiser, Triton. **Time—:14.7**

100 Meter Dash—1, Robin Johnson, Indpls. Marshall; 2, Jeff Fairchild, North White; 3, Robert Hart, Culver Community; 4, Gary Vance, Anderson; 5, LeDale Coleman, Madison Heights; 6, Dean DeBoy, Harrison. **Time—:10.8**

1600 Meter Run—1, Brad Jones, Anderson; 2, Dan Wittum, Lawrence North; 3, Mike Kempher, Madison Heights; 4, Joe Boener, Plymouth; 5, Mike Herrell, Maconaquah; 6, Joel Hancock, Lebanon. **Time—4:12.9**

400 Meter Dash—1, Eric Sebo, Warsaw; 2, Dave Harman, Warsaw; 3, Jeff Morrell, Maconaquah; 4, Gary McGhee, Anderson; 5, Billy White, Madison Heights; 6, Neil Carter, Frankfort. **Time—:49.5**

400 Meter Relay—1, Indpls. Marshall. Team Members. T. Bailey, D. Blackmon, R. Johnson, C. Withers. 2, Kokomo; 3, Anderson; 4, Kokomo Haworth; 5, Harrison; 6, Lafayette Jefferson. **Time—:42.9**

300 Meter Hurdles—1, Joe Conti, Lafayette Jefferson; 2, Jerome Hill, Kokomo Haworth; 3, Troy Furnival, Warsaw; 4, Thomas Murphy, Indpls. Marshall; 5, Stev Shell, Frontier; 6, (tie) Troy Overton, Marion; Jerry Leamer, Westfield. **Time—:38.3**

800 Meter Run—1, Kendon Hawkins, Highland (Anderson); 2, Jeff Brantley, Western; 3, Loran Filson, Greenfield-Central; 4, Glenn Richie, Lafayette Jefferson; 5, Greg Grabow, Northwestern; 6, Mike Herrell, Maconaquah. **Time—1:55.2**

200 Meter Dash—1, Robin Johnson, Indpls. Marshall; 2, Dwayne Blackmon, Indpls. Marshall; 3, Jeff Fairchild, North White; 4, Robert Hart, Culver Community; 5, Willie McCain, Marion; 6, Rick Carvalho, Clinton Central. **Time—:21.6**

3200 Meter Run—1, Bill Shuey, Carmel; 2, Bob Gross, Kokomo Haworth; 3, Fred Newlin, Carmel; 4, James Hoskins, Lawrence North; 5, Chris Williams, Western; 6, Mike Kempher, Madison Heights. **Time—9:26.2**

1600 Meter Relay—1, Warsaw. Team Members: E. Sebo, J. Nock, T. Furnival, D. Harman. 2, Lafayette Jefferson; 3, Kokomo Haworth; 4, Madison Heights; 5, Maconaquah; 6, Culver Military. **Time—3:20.3**

Discus—1, Randy Heisler, Warsaw; 2, Kent Durbin, Carroll (Flora); 3, John Carwile, Pendleton Heights; 4, Chris Thomas, Peru; 5, Kenny Browner, Marion; 6, David Harrison, Kokomo. **Distance—166'3"**

Running Long Jump—1, Curt Ramsey, Harrison; 2, Keith Herring, Highland (Anderson); 3, Greg Mills, Kokomo; 4, Adam Shumpert, Peru; 5, Andy Cain, Eastern Hancock; 6, Willie McCain, Marion. **Distance—21'6¼"**

Running High Jump—1, Adam Shumpert, Peru; 2, Curt Ramsey, Harrison; 3, Mike Chesser, Noblesville; 4, Keith Herring, Highland (Anderson); 5, Gary Todd, Lawrence North; 6, Doug Schrum, Logansport. **Height—7'¾"**

Shot Put—1, Randy Heisler, Warsaw; 2, Bill Roberts, Warren Central; 3, David Harrison, Kokomo; 4, Richard Skibinski, Lafayette Jefferson; 5, Tim Alspaugh, Tippecanoe Valley; 6, Wade Russell, Oak Hill. **Distance—59'10¾"**

Pole Vault—1, Mike Hoover, Warsaw; 2, Joe Harter, Tippecanoe Valley; 3, Mark Gilpin, New Palestine; 4, Jon Flory, Logansport; 5, Tom Gaines, Kokomo; 6, Mike Ginzel, Logansport. **Height—14'6"**

WINNING SCHOOL—Warsaw, 64 points

NORTH CENTRAL (INDPLS.)

110 Meter Hurdles—1, Robert Davenport, Indpls. Howe; 2, Tommie Williams, Indpls. Shortridge; 3, Tom Bonds, Indpls. Washington; 4, Jeff Bellamy, Indpls. Washington; 5, Jeffery Johnson, Indpls. Arlington; 6, Nate Moorman, North Central. **Time—:14.2**

100 Meter Dash—1, Darrold Clardy, North Central; 2, Ron Long, Richmond; 3, Ron Shelton, T.H. South; 4, James McMichel, Indpls. Northwest; 5, Dave Macy, Winchester; 6, Kevin Martin, T.H. North. **Time—:10.7**

1600 Meter Run—1, James Murphy, Indpls. Chatard; 2, Trey Clifton, Rising Sun; 3, Tom Jensen, Perry Meridian; 4, Charles Oliver, Pike; 5, Doug Musson, Cascade; 6, Doug Petty, Union County. **Time—4:15.9**

400 Meter Dash—1, Lamont Williams, Indpls. Washington; 2, John Mark Dodson, Indpls. Arlington; 3, Stephon Jones, North Central; 4, Kenny Gilbert, Indpls. Washington; 5, Lance Laconi, Sullivan; 6, Jeff Briggs, Richmond. **Time—:48.0**

400 Meter Relay—1, North Central. Team Members: T. Cox, J. Black, J. Nelson, J. Zeigler, S. Jones, D. Clardy. 2, Indpls. Arsenal Technical; 3, Indpls. Washington; 4, Indpls. Manual; 5, T.H. South; 6, Northeastern. **Time—:42.2**

300 Meter Hurdles—1, Duane Gunn, North Central; 2, Tommie Williams, Indpls. Shortridge; 3, Jeffery Johnson, Indpls. Arlington; 4, Lamont Scott, Indpls. Northwest; 5, Robert Davenport, Indpls. Howe; 6, Sam Meadows, Indpls. Washington. **Time—:37.2**

800 Meter Run—1, Lamont Williams, Indpls. Washington; 2, Rob Roark, Ben Davis; 3, Trey Clifton, Rising Sun; 4, Tim Robinson, Brebeuf; 5, Glen Rentschler, Clay City; 6, Mike Campbell, Perry Meridian. **Time—1:53.7**

200 Meter Dash—1, Darrold Clardy, North Central; 2, Ron Shelton, T.H. South; 3, Ron Long, Richmond; 4, Thaddus Brown, Indpls. Shortridge; 5, Tony Cushenberry, Indpls. Broad Ripple; 6, Mitchell Owens, Indpls. Manual. **Time—:21.9**

3200 Meter Run—1, Andy Aiken, North Central; 2, Mike Atkinson, Brownsburg; 3, Marcus Cole, Indpls. Howe; 4, Tom Jensen, Perry Meridian; 5, Mark Conrad, T.H. North; 6, Daniel Young, South Putnam. **Time—9:22.3**

1600 Meter Relay—1, North Central. Team Members: J. Black, D. Gunn, S. Jones, J. Nelson. 2, Indpls. Washington; 3, Indpls. Arlington; 4, Covington; 5, Richmond; 6, Cascade. **Time—3:15.7**

Discus—1, Tom Schuler, New Castle; 2, Tim Stultz, Plainfield; 3, Scott Cook, Southport; 4, Martin Jones, Indpls. Arsenal Technical; 5, Erroll Gibbs, Indpls. Washington; 6, Eric Cantrell, Union County. **Distance—172'11"**

Running Long Jump—1, Duane Gunn, North Central; 2, Earl Flynn, Pike; 3, Phillip Fingers, Indpls. Manual; 4, Robert Davenport, Indpls. Howe; 5, Bob Bell, North Central; 6, Stewart Morrison, Indpls. Washington. **Distance—23'1"**

Running High Jump—1, Phillip Fingers, Indpls. Manual; 2, Doug Shouse, T.H. South; 3, Eric Murphy, Greencastle; 4, Chris Matzke, North Central; 5, Lewis Bonds, Indpls. Arsenal Technical; 6, Jim Burke, Southport. **Height—7′1″**

Shot Put—1, Ronnie Robinson, Indpls. Arsenal Technical; 2, Pat Mitchel, Brebeuf; 3, Phillip Hatfield, T.H. North; 4, Tom Schuler, New Castle; 5, Gregory Mason, Indpls. Arsenal Technical; 6, Dave Bohenkamp, Plainfield. **Distance—55′2″**

Pole Vault—1, Mark Hayton, Decatur Central; 2, Gregg Murphy, Greencastle; 3, (tie) Randy Hastings, Rising Sun; Andy Blackwell, North Central; 5, Jace Hargis, West Vigo; 6, Greg Hughes, New Castle. **Height—14′**

WINNING SCHOOL—North Central, 88 points

STATE RESULTS OF BOYS TRACK AND FIELD MEET

EVENT	PARTICIPANT	SCHOOL	TIME
110 Meter High Hurdles	Bob Davenport	Indpls. Howe	14:24
	Marshall Carter	Gary Roosevelt	14.38
	Dave Dumoulin	Ft. Wayne Snider	14.41
	Craig Peterson	Gary West Side	14.49
	Richard Henninger	Warren Central	14.60
	Tommie Williams	Indpls. Shortridge	14.61
100 Meter Dash	Terrence Duckett	Gary West Side	10.66*
	Sortero Burnett	Gary West Side	10.67
	Shawn Bailey	Jeffersonville	10.72
	Darrold Clardy	North Central	10.76
	Victor Greer	Gary West Side	10.77
	Robin Johnson	Indpls. Marshall	10.90
1600 Meter Run	Brad Jones	Anderson	4:08.90
	Terry Brahm	Heritage Hills	4:12.96
	Larry Schnieders	Norwell	4:13.60
	Trey Clifton	Rising Sun	4:16.41
	James Murphy	Indpls. Chatard	4:17.70
	Jeff Wallace	Kankakee Valley	4:17.90
400 Meter Relay	S. Burnett, T. Duckett, V. Greer, M. Jordan	Gary West Side	41.85*
	P. Birchfield, J. Flowers, C. Pullard, J. Wims	Ft. Wayne South Side	42.22
		North Central	42.34
		Jeffersonville	42.72
		Indpls. Marshall	42.74
		Gary Mann	43.19
400 Meter Dash	Lamont Williams	Indpls. Washington	48.14
	Walter Monagan	Gary West Side	48.38
	Bryan Leturgez	Kankakee Valley	48.98
	Kenneth Carter	Gary West Side	49.06
	Prentis Turange	Ft. Wayne Snider	49.10
	Tim Turner	South Bend Washington	49.14

*Indicates New State Record

EVENT	PARTICIPANT	SCHOOL	TIME
300 Meter Low Hurdles	Ron Birchfield	Ft. Wayne South Side	36.53*
	Marshall Carter	Gary Roosevelt	37.34
	Dan Doty	Crown Point	37.49
	Kevin Pearson	Evansville Central	37.76
	Jeffery Johnson	Indpls. Arlington	37.89
	Duane Gunn	North Central	37.92

EVENT	PARTICIPANT	SCHOOL	DISTANCE/ TIME
800 Meter Run	Lamont Williams	Indpls. Washington	1:52.84
	Solomon Anderson	South Bend Adams	1:53.35
	Norman Smith	Gary Roosevelt	1:53.40
	Kendon Hawkins	Highland (Anderson)	1:53.62
	Chris Slabach	Westview	1:53.64
	Larry Schneiders	Norwell	1:53.72
200 Meter Dash	Terrence Duckett	Gary West Side	21.30
	Victor Greer	Gary West Side	21.69
	Darrold Clardy	North Central	22.04
	Robin Johnson	Indpls. Marshall	22.06
	Shawn Bailey	Jeffersonville	22.18
	Jeffery Patrick	Gary Roosevelt	22.20
3200 Meter Run	Adam Renfro	Evansville Central	9:05.29
	Ed Wroblewski	Michigan City Elston	9:06.21
	Mike Atkinson	Brownsburg	9:12.40
	John Bixby	Delta	9:12.90
	Bill Shuey	Carmel	9:18.00
	David Williams	Evansville North	9.18.10
1600 Meter Relay	K. Carter, C. Peterson, W. Monagan, S. Burnett.	Gary West Side	3:13.66*
	J. Black, D. Gunn, S. Jones, J. Nelson	North Central	3:14.56
		Indpls. Washington	3:17.24
		Ft. Wayne South Side	3:17.85
		Warsaw	3:18.10
		Ft. Wayne Snider	3:23.11
Discus	Mark Murakowski	Hammond High	181′
	John Carwile	Pendleton Heights	169′7″
	Randy Heisler	Warsaw	168′10″
	Dave Murakowski	Munster	168′7″
	Lee Wilson	Ft. Wayne South Side	165′2″
	Tom Schuler	New Castle	164′1″
Pole Vault	David Volz	Bloomington South	15′6″
	James Johnston	Hobart	15′
	Jeff Baumgartner	Ft. Wayne Luers	15′
	(Dan Kieser	Seymour	14′
Tie	(Randy Hastings	Rising Sun	14′
	(Gregg Murphy	Greencastle	14′

*Indicates New State Record

EVENT	PARTICIPANT	SCHOOL	DISTANCE/ HEIGHT
High Jump	Ron Jones	Mt. Vernon (M.V.)	7'1¼"**
	Adam Shumpert	Peru	7'1¼"**
	Phillip Fingers	Indpls. Manual	7'0"
	Ron Lee	Jeffersonville	7'0"
	Doug Shouse	Terre Haute South	6'10"
	Rick Norton	New Haven	6'9"
Shot Put	Mark Murakowski	Hammond High	60'9"
	Rick Fulton	Chesterton	60'6"
	Randy Heisler	Warsaw	60'3"
	Jonathan Autry	Ft. Wayne Snider	59'4½"
	Pat Mitchel	Brebeuf	58'5½"
	Jason Cox	Bloomington North	55'7½"
Long Jump	Bobby Brown	Ft. Wayne Northrop	23'10½"
	Ken White	Evansville Harrison	23'1¾"
	Phillip Fingers	Indpls. Manual	23'1"
	John Flowers	Ft. Wayne South Side	23'0"
	Duane Gunn	North Central	22'10½"
	Keith Herring	Highland (Anderson)	22'8"

**Indicates Tied State Record

FINAL TEAM RESULTS

1.	Gary West Side	74
2.	Ft. Wayne South Side	28
3.	North Central	27
4.	Indpls. Washington	26
5.	Gary Roosevelt	23
6.	Hammond High	20
7.	Jeffersonville	16
8.	Evansville Central	14
	Warsaw	14
10.	Ft. Wayne Snider	13
11.	Indpls. Manual	12
12.	Anderson	10
	Bloomington South	10
	Ft. Wayne Northrop	10
	Indpls. Howe	10
	Mt. Vernon (M.V.)	10
17.	Chesterton	8
	Evansville Harrison	8
	Heritage Hills	8
	Hobart	8
	Michigan City Elston	8
	Pendleton Heights	8
	Peru	8
	South Bend Adams	8
25.	Indpls. Marshall	7
	Kankakee Valley	7
	Norwell	7
28.	Rising Sun	6 1/3
29.	Brownsburg	6
	Crown Point	6
	Ft. Wayne Luers	6
32.	Highland (Anderson)	5
33.	Delta	4
	Munster	4
35.	Greencastle	2 1/3
	Seymour	2 1/3
37.	Brebeuf	2
	Carmel	2
	Indpls. Arlington	2
	Indpls. Chatard	2
	Terre Haute South	2
	Warren Central	2
	Westview	2
44.	Bloomington North	1
	Evansville North	1
	Gary Mann	1
	Indpls. Shortridge	1
	New Castle	1
	New Haven	1
	South Bend Washington	1

PREVIOUS IHSAA TRACK AND FIELD CHAMPIONS—BOYS

1904—Bloomington
1905—Hammond—Indianapolis Shortridge tied
1906—Hammond
1907—Indianapolis Manual
1908—Monticello
1909—Indianapolis Manual
1910—Linton
1911—Kokomo
1912—Fairmount Academy
1913—Noblesville
1914—Washington
1915—Washington
1916—Indianapolis Shortridge
1917—Indianapolis Manual
1918—Rochester
1919—Crawfordsville
1920—Indianapolis Manual
1921—Indianapolis Manual
1922—Indianapolis Technical
1923—Indianapolis Manual
1924—Kokomo
1925—Kokomo
1926—Kokomo
1927—Kokomo
1928—Gary Froebel
1929—Gary Froebel
1930—Gary Froebel
1931—Gary Froebel
1932—Gary Froebel
1933—Gary Froebel
1934—Kokomo
1935—Kokomo
1936—Gary Horace Mann
1937—Kokomo
1938—Hammond
1939—Hammond
1940—Gary Froebel
1941—Ft. Wayne North Side
1942—Ft. Wayne North Side
1943—Muncie Burris
1944—Ft. Wayne Central
1945—Anderson
1946—Anderson
1947—Anderson
1948—Anderson
1949—Gary Froebel
1950—Gary Froebel
1951—Gary Roosevelt
1952—Gary Roosevelt
1953—Gary Froebel
1954—Gary Roosevelt
1955—Gary Froebel
1956—Ft. Wayne North Side
1957—Ft. Wayne North Side
1958—South Bend Central
1959—Gary Roosevelt
1960—Gary Roosevelt
1961—Gary Roosevelt
1962—Gary Roosevelt
1963—Ft. Wayne North Side
1964—Gary Roosevelt
1965—Ft. Wayne North Side
1966—Gary Tolleston
1967—Gary Froebel
1968—Ft. Wayne South Side
1969—Elkhart
1970—Gary Roosevelt
1971—Gary Roosevelt
1972—North Central (Indpls.)
1973—Ft. Wayne Wayne
1974—Ft. Wayne Snider and Gary West Side tied
1975—Gary West Side
1976—North Central (Indpls.)
1977—Gary Roosevelt
1978—Gary West Side
1979—Gary West Side
1980—Gary West Side

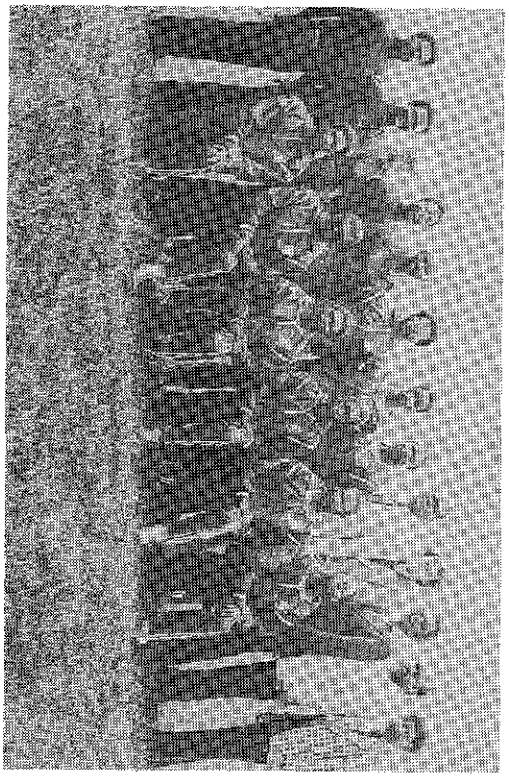

GARY WEST SIDE HIGH SCHOOL
1979-80 Track & Field—Boys Champions

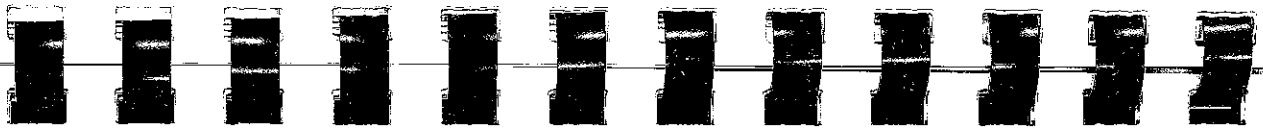

BOYS OUTDOOR TRACK AND FIELD RECORDS OF INDIANA HIGH SCHOOL ATHLETIC ASSOCIATION

EVENT	RECORD	NAME	SCHOOL	YEAR
100 Meter Dash	10.66	Terrence Duckett	Gary West Side	1980
200 Meter/220 Yard Dash	21.2	Patrick Gullett	Gary Mann	1971
		Cornell Garrett	Evansville North	1976
400 Meter/440 Yard Dash	47.1	Leon Tubbs	Ft. Wayne South Side	1978
800 Meter/880 Yard Run	1:50.2	Tom Martin	Evansville Memorial	1977
1600 Meter/Mile Run	4:04.2	Rudy Chapa	Hammond High	1976
3200 Meter/2 Mile Run	8:55.1	Rudy Chapa	Hammond High	1975
110 Meter/120 Yard H. Hurdles	13.4	Jerry Hill	Indpls. Technical	1976
300 Meter Low Hurdles	36.53	Ron Birchfield	Ft. Wayne South Side	1980
1600 Meter Relay	3:13.66	K. Carter, C. Peterson, W. Monagan, S. Burnett	Gary West Side	1980
400 Meter Relay	:41.85	S. Burnett, T. Duckett V. Greer, M. Jordan	Gary West Side	1980
High Jump	7'1¼"	Jeff Woodard	New Albany	1977
		Ron Jones	Mount Vernon (M.V.)	1980
		Adam Shumpert	Peru	1980
Long Jump	24'4"	James Zickmund	Westville	1976
Pole Vault	16'1"	Brian Kimball	Ft. Wayne Northrop	1975
Shot Put	64'3½"	Donald Phillips	Indpls. Washington	1969
Discus	189'11"	Kevin King	Bloomington South	1979

PROGRESSION OF RECORDS

EVENT	RECORD	NAME	SCHOOL	YEAR
100 Yard Dash	9.5	Clyde Peach	Brebeuf	1966
220 Yard Dash (Straightaway)	20.5	Larry Highbaugh	Indpls. Washington	1967
440 Yard Dash (One Curve)	47.3	Kenny Head	New Albany	1964
180 Yard Low Hurdles	18.6	Jerry Saffell	LaPorte	1963
330 Yard Low Hurdles	37.0	Robert Johnson	Indpls. Northwest	1978
880 Yard Relay	1:26.6	A. Darring, B. Ervin	North Central (Indpls.)	1976
	1:26.6	M. Highbaugh, D. Pipkin C. Jones, C. Weatherspoon J. Jones, R. Baker	Gary Roosevelt	1977
Mile Relay	3:14.8	C. Hill, W. McCallister, K. Sumbry, F. Brown	Gary West Side	1976

NOTE: In 1980, all running events were conducted at metric distances. Records established in non-metric events have been converted to their metric equivalents. If these converted times are bettered in future state meets, the former record holder will be listed under progression of records with his English event and record time.

TERRENCE DUCKETT
Gary West Side High School
100 Meter Dash—:10.66
New State Record

RON BIRCHFIELD
Ft. Wayne South Side High School
300 Meter Low Hurdles—36.53 State Record

GARY WEST SIDE HIGH SCHOOL
400 Meter Relay—:41.85
L-R: S. Burnett, T. Duckett,
V. Greer, M. Jordan. State Record

GARY WEST SIDE HIGH SCHOOL
1600 Meter Relay—3:13.66
L-R: W. Monagan, C. Peterson,
K. Carter, S. Burnett. State Record

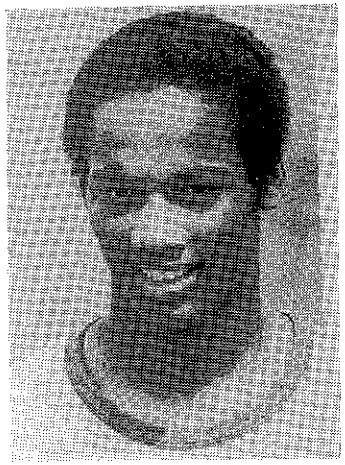

RON JONES
Mount Vernon High School
High Jump—7 Ft. 1¼ In.
Tied Existing Record

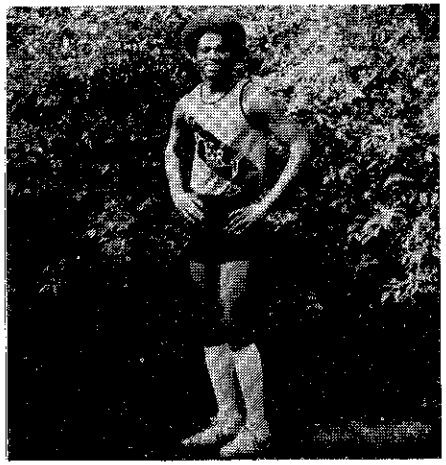

ADAM SHUMPERT
Peru High School
High Jump—7 Ft. 1¼ In.
Tied Existing Record

JOHN CARWILE

Pendleton Heights High School

1979-80 Robert S. Hinshaw Track and Field Award Winner

ROBERT S. HINSHAW TRACK AND FIELD AWARD

The IHSAA Executive Committee awards the Robert S. Hinshaw Track and Field Award to an outstanding senior participant in the State Track Meet. The recipient of this award must excel in scholarship, leadership, mental attitude, and athletic ability in track and field.

The Robert S. Hinshaw Award is symbolic of the great devotion the late Robert S. Hinshaw had given to the high school track program in Indiana as a participant, coach, and later as Assistant Commissioner of the Indiana High School Athletic Association.

Year	Name	School
1961-62	Randall Jay Weddle	Nappanee
1962-63	Gene Lockyear	Evansville Bosse
1963-64	Ron Drake	Elwood Willkie
1964-65	Mark Gibbens	West Lafayette
1965-66	Clyde Peach	Brebeuf (Indianapolis)
1966-67	Don Vandrey	Valparaiso
1967-68	Stephen Porter	Jeffersonville
1968-69	Charles Baker	Elkhart
1969-70	David Bell	Highland
1970-71	Roland Parrish	Hammond
1971-72	Jeffrey Stroman	Garrett
1972-73	Grant Glackman	Tecumseh (Lynnville)
1973-74	Jeffrey Brown	Dunkirk
1974-75	John Powell	Fort Wayne Northrop
1975-76	Rudy Chapa	Hammond High
1976-77	Warren Lee Wildman	Bedford-North Lawrence
1977-78	Ronald Vernasco	Fort Wayne Snider
1978-79	Kevin King	Bloomington South
1979-80	John Carwile	Pendleton Heights

1979-80 FINANCIAL REPORT—TRACK & FIELD—BOYS

SECTIONALS

Center School	Attendance	Receipts	Expenditures	Balance	IHSAA Share/ Deficit(—)
Bedford-No. Lawrence	321	$ 482.50	$ 573.76	$ 91.26—	$ 91.26—
Evansville Harrison	694	1,041.00	687.00	354.00	177.00
F.W. Wayne	974	1,461.00	1,254.71	206.29	103.14
Gary Roosevelt	895	1,342.50	1,326.52	15.98	7.99
Goshen	540	810.00	431.30	378.70	189.35
Griffith	320	480.00	444.07	35.93	17.97
Huntington North	278	417.00	569.53	152.53—	152.53—
Jeffersonville	596	894.00	468.90	425.10	212.55
Kokomo Haworth	502	753.00	695.20	57.80	29.00
Lafayette Jefferson	472	708.00	698.00	10.00	5.00
Muncie Central	353	529.50	372.25	157.25	78.63
North Central	419	628.50	911.50	283.00—	283.00—
Pendleton Heights	468	702.00	554.00	148.00	74.00
Penn	563	844.50	516.70	327.80	163.90
Plymouth	251	376.50	462.20	85.70—	85.70—
Portage	287	430.50	411.17	19.33	9.67
Richmond	334	501.00	704.72	203.72—	203.72—
Shelbyville	242	363.00	678.47	315.47—	315.47—
Southport	394	591.00	691.75	100.75—	100.75—
Terre Haute South	340	510.00	506.60	3.40	1.70
Paid by IHSAA:					
Trophies					700.00—
Ribbons & Cards					402.70—
Totals	9243	$13,865.50	$12,958.35	$907.15	$1,265.23—

REGIONALS

Center School	Attendance	Receipts	Expenditures	Balance	IHSAA Share/ Deficit(—)
Bedford-No. Lawrence	618	$ 1,236.00	$ 638.84	$ 597.16	$ 297.16
F.W. Wayne	1467	2,934.00	1,492.76	1,441.24	1,141.24
Gary Roosevelt	1830	3,660.00	1,482.98	2,177.02	1,877.02
Kokomo Haworth	694	1,388.00	745.60	642.40	342.40
North Central	1185	2,370.00	1,221.45	1,148.55	848.55
Paid by IHSAA:					
Ribbons					88.50—
Totals	5794	$11,588.00	$5,581.63	$6,006.37	$4,417.87

STATE

Center School	Attendance	Receipts	Expenditures	Balance	IHSAA Share/ Deficit(—)
North Central	5043	$15,908.20	$1,500.00	$14,408.20	$14,408.20
Paid by IHSAA:					
Expenses					12,072.78—
Total					$2,335.42

SUMMARY:

Sectional Deficit	$1,265.23
Regional Balance	4,417.87
State Balance	2,335.42
Series Balance	$5,488.06

Golf—Boys

Rochester's Zebras, coached by John Roberts, won the 44th Annual IHSAA Boys State Golf title by compiling a two-day total of 611 points. Todd Smith of Rochester earned medalist honors with 144 (76-68), while brother Terry Smith shot a 153 (75-78) to help sew up the team's win.

Marion rallied from fourth to finish in second place with 633 followed by Lawrence North's 638 and Merrillville's 648. Crown Point and South Bend Clay finished in a tie for fifth place with 649.

Medalist Todd Smith was followed by Jeff Cook of Warren Central who finished second with a 148 (71-77).

The Fred A. Keesling Award for Mental Attitude was presented to Rochester's senior Terry Smith.

SECTIONAL CENTERS AND ASSIGNMENT OF SCHOOLS
May 20, 1980

1. ANDERSON (18) (Horace B. Chadbourne, Prin.)—Alexandria, Anderson, Cowan, Daleville, Delta, Elwood, Frankton, Highland (Anderson), Lapel, Madison Heights, Muncie Burris, Muncie Central, Muncie Northside, Muncie Southside, Pendleton Heights, Wapahani, Wes-Del, Yorktown.
2. BEDFORD-NORTH LAWRENCE (20) (Alonzo Luse, Prin.)—Bedford-North Lawrence, Bloomington North, Bloomington South, Brown County, Brownstown Central, Edgewood, Forest Park, Jasper, Loogootee, Mitchell, North Daviess, Northeast Dubois, Orleans, Paoli, Seymour, Shoals, Southridge, Springs Valley, Washington, Washington Catholic.
3. CHURUBUSCO (17) (Richard Kline, Prin.)—Angola, Central Noble, Churubusco, Columbia City, East Noble, Fremont, Hamilton, Manchester, Northfield, Prairie Heights, Southwood, Tippecanoe Valley, Wabash, Warsaw, Wawasee, West Noble, Whitko.
4. CROWN POINT (20) (Paul Georgas, Prin.)—Andrean, Boone Grove, Chesterton, Crown Point, Edison, Gary Wirt, Hanover Central, Hebron, Hobart, Kankakee Valley, Lake Central, Lowell, Merrillville, North Newton, Portage, Rensselaer, River Forest, South Newton, Valparaiso, Wheeler.
5. EVANSVILLE MATER DEI (20) (Sr. Mary Carmel Spayd, Prin.)—Boonville, Castle, Ev. Bosse, Ev. Central, Ev. Day, Ev. Harrison, Ev. Mater Dei, Ev. North, Ev. Reitz, Ev. Reitz Memorial, Gibson Southern, Heritage Hills, Mt. Vernon, North Posey, Oakland City, Pike Central, Princeton, South Spencer, Tecumseh, Tell City.
6. FLOYD CENTRAL (20) (Don Sakel, Prin.)—Austin, Charlestown, Clarksville, Corydon, Crawford County, Floyd Central, Henryville, Jeffersonville, Jennings County, Madison, Madison-Shawe, New Albany, New Washington, North Harrison, Providence, Salem, Scottsburg, Silver Creek, Southwestern (Hanover), Switzerland County.
7. FORT WAYNE ELMHURST (18) (Richard Horstmeyer, Prin.)—Carroll (Ft. Wayne), DeKalb, F.W. Concordia, F.W. Dwenger, F.W. Elmhurst, F.W. Luers, F.W. North Side, F.W. Northrop, F.W. Snider, F.W. South Side, F.W. Wayne, Garrett, Harding, Heritage, Homestead, Leo, New Haven, Woodlan.

8. GOSHEN (15) (Kent Evans, Prin.)—Argos, Bremen, Concord, Culver Military, Elkhart Central, Elkhart Memorial, Goshen, Howe Military, Jimtown, Lakeland, Northridge, NorthWood, Plymouth, Triton, Westview.

9. GREENSBURG (20) (Gerald Yentes, Prin.)—Batesville, Brookville, Columbus East, Columbus North, East Central, Greensburg, Indian Creek, Jac-Cen-Del, Lawrenceburg, Milan, Morristown, North Decatur, Rising Sun, Rushville, Shelbyville, South Dearborn, South Decatur, South Ripley, Triton Central, Waldron.

10. HIGHLAND (15) (George Kurteff, Prin.)—Calumet, E.C. Roosevelt, E.C. Washington, Gary Roosevelt, Gary Wallace, Gary West Side, Griffith, Hammond Clark, Hammond Gavit, Hammond High, Hammond Morton, Hammond Noll, Highland, Munster, Whiting.

11. HUNTINGTON NORTH (16) (Robert Straight, Prin.)—Adams Central, Bellmont, Blackford, Bluffton, Eastbrook, Huntington Catholic, Huntington North, Jay County, Madison-Grant, Marion, Marion Bennett, Mississinewa, Norwell, Oak Hill, South Adams, Southern Wells.

12. INDIANAPOLIS MANUAL (15) (E. Eugene Austin, Prin.)—Beech Grove, Center Grove, Decatur Central, Franklin, Franklin Central, Greenwood, Indpls. Arsenal Technical, Indpls. Howe, Indpls. Manual, Indpls. Scecina, Perry Meridian, Roncalli, Southport, Warren Central, Whiteland.

13. LAFAYETTE JEFFERSON (17) (Dennis C. Blind, Prin.)—Attica, Benton Central, Clinton Central, Clinton Prairie, Covington, Crawfordsville, Fountain Central, Frankfort, Harrison, Laf. Central Catholic, Laf. Jefferson, McCutcheon, North Montgomery, Rossville, Seeger, Southmont, West Lafayette.

14. LAWRENCE CENTRAL (17) (Caroline Hanna, Prin.)—Ben Davis, Brebeuf, Indpls. Arlington, Indpls. Attucks, Indpls. Broad Ripple, Indpls. Cathedral, Indpls. Chatard, Indpls. Marshall, Indpls. Northwest, Indpls. Ritter, Indpls. Shortridge, Lawrence Central, Lawrence North, North Central, Park-Tudor, Pike, Speedway.

15. LEBANON (16) (Victor Combs, Prin.)—Avon, Brownsburg, Cascade, Cloverdale, Danville, Greencastle, Lebanon, Martinsville, Monrovia, Mooresville, North Putnam, Plainfield, South Putnam, Tri-West Hendricks, Western Boone, Zionsville.

16. LOGANSPORT (19) (Hugh Leeman, Prin.)—Carroll (Flora), Cass, Caston, Delphi, Frontier, Knox, Logansport, Maconaquah, North Judson, North Miami, North White, Oregon-Davis, Peru, Pioneer, Rochester, Tri-County, Twin Lakes, West Central, Winamac.

17. NOBLESVILLE (18) (Jack Ford, Prin.)—Carmel, Eastern (Greentown), Eastern Hancock, Greenfield-Central; Hamilton Heights, Hamilton Southeastern, Kokomo, Ko. Haworth, Mt. Vernon (Fortville), New Palestine, Noblesville, Northwestern, Sheridan, Taylor, Tipton, Tri-Central, Western, Westfield.

18. RICHMOND (16) (Dr. Denney French, Prin.)—Blue River, Cambridge City, Centerville, Connersville, Hagerstown, Knightstown, Monroe Central, New Castle, Northeastern, Randolph Southern, Richmond, Shenandoah, Tri, Union City, Union County, Winchester.

19. SOUTH BEND RILEY (18) (Warren Seaborg, Prin.)—Glenn, LaPorte, LaVille, M.C. Elston, M.C. Marquette, M.C. Rogers, Mishawaka, Mishawaka Marian,

New Prairie, North Liberty, Penn, S.B. Adams, S.B. Clay, S.B. LaSalle, S.B. Riley, S.B. St. Joseph's, S.B. Washington, South Central (Union Mills).

20. TERRE HAUTE SOUTH (20) (E. V. Halt, Prin.)—Bloomfield, Brazil, Linton, Montezuma, North Knox, North Vermillion, Owen Valley, Rockville, Shakamak, South Knox, South Vermillion, Sullivan, T.H. North, T.H. South, Turkey Run, Union (Dugger), Van Buren, Vin. Lincoln, Vin. Rivet, West Vigo.

REGIONALS—May 27, 1980

1. BLOOMINGTON NORTH (James Harvey, Prin.)—Bedford-North Lawrence, Evansville Mater Dei, Floyd Central, Greensburg, Terre Haute South.
2. LAFAYETTE JEFFERSON (Dennis C. Blind, Prin.)—Fort Wayne Elmhurst, Lafayette Jefferson, Lebanon, Logansport, Noblesville.
3. LAPORTE (Jack M. Hyde, Prin.)—Churubusco, Crown Point, Goshen, Highland, South Bend Riley.
4. RICHMOND (Dr. Denney French, Prin.)—Anderson, Huntington North, Indianapolis Manual, Lawrence Central, Richmond.

SEMI-STATE & STATE—June 3 & 4, 1980

OLD OAKLAND GOLF CLUB (Jack Keesling, Dir.)—11611 East 75th Street, Indianapolis.

SECTIONAL RESULTS—BOYS—GOLF—School—Score—Individual Scores

ANDERSON

1. ANDERSON, 300—Bernie Smith, 70; Tim Williams, 72; David Moore, 79 Barnes Vajner, 79; Phil Sullivan, 80.
2. HIGHLAND, 300—Gary Delph, 71; Craig Carlson, 75; John Hatter, 75; Norman Delph, 79; Don Wilson, 82.
3. DELTA, 306—Matt Simmons, 72; Chris Gleeson, 77; Randy Gleeson, 77; Al Holdren, 80.

Low Medalists: Bernie Smith, Anderson—70; Gary Delph, Highland—71; *Matt Simmons, Delta—72.

Summary of Final Team Standings:

1. **Anderson—300; 2. Highland—300; 3, **Delta—306; 4, Muncie Northside—306; 5. Madison Heights—317; 6. Elwood—323; 7. Yorktown—324; 8. Muncie Southside—326; 9. Lapel—330; 10. Cowan—335; 11. Frankton—339; 12. Pendleton Heights—344; 13. Muncie Central—345; 14. Wapahani—347; 15. Daleville—351; 16. Alexandria Monroe—357; 17. Muncie Burris—360; 18. Wes-Del—376.

*Won in Play-off

**5th Place Player Broke Tie

BEDFORD-NORTH LAWRENCE

1. SEYMOUR, 311—Casey Combs, 71; Craig Moore, 78; Anthony Pancake, 80; Joe Daley, 82.

2. BLOOMINGTON NORTH, 320—Jeff Riggs, 78; Andy Bonus, 78; Brad Rubeck, 81; Mark White, 83.
3. WASHINGTON, 324—Jeff Wildridge, 78; Jeff Roach, 80; Mike Garland, 81; David Lobeck, 85.

Low Medalists: Casey Combs, Seymour—71; Mark Wood, Bedford-North Lawrence—72; Jim Justus, Mitchell—75.

Summary of Final Team Standings:

1. Seymour—311; 2. Bloomington North—320; 3. Washington—324; 4. Bedford-North Lawrence—330; 5. Paoli—331; 6. Bloomington South—336; 7. Jasper—339; 8. Southridge—346; 9. Mitchell—354; 10. Forest Park—358; 11. Brownstown Central—359; 12. Loogootee—364; 13. Springs Valley—366; 14, Orleans—376; 15. Northeast Dubois—395; 16. Edgewood—399; 17. North Daviess—403; 18. Shoals—422; 19. Brown County—451; 20. Washington Catholic—465.

CHURUBUSCO

1. EAST NOBLE, 305—Matt Cain, 74; Steve Patton, 75; John Shisler, 76; Tim Bruce, 80.
2. WARSAW, 308—Chris Cusick, 74; Tim Poe, 76; John Duncan, 78; Mike Wallace, 80.
3. WAWASEE, 309—Brent Randall, 71; Ken Paulus, 78; Greg Carpenter, 80; Mike Miller, 80.

Low Medalists: *Brent Randall, Wawasee—71; Barry Emerick, Angola—71; *Matt Cain, East Noble—74.

Summary of Final Team Standings:

1. East Noble—305; 2. Warsaw—308; 3. Wawasee—309; 4. Angola—314; 5. Columbia City—330; 6, Whitko—334; 7. Fremont—339; 8. Central Noble—343; 9. Tippecanoe Valley—345; 10. (Tie) Churubusco—347 and Southwood—347; 12. Northfield—352; 13. Hamilton—358; 14. Wabash—367; 15. West Noble—369; 16. Manchester—384; 17. Prairie Heights—418.

*Won in Play-off

CROWN POINT

1. VALPARAISO, 329—Jim Becker, 80; Brian Beech, 82; Tim McFadden, 83; Mark Marencik, 84.
2. CROWN POINT, 342—Ron Wilson, 82; Mark Willoughby, 85; John McMichael, 86; Joe Pfister, 89.
3. MERRILLVILLE, 344—Dan Traficante, 84; Walt Hanas, 86; Dave Janizek, 86; Mark Bublitz, 88.

Low Medalists: *Jim Becker, Valparaiso—80; Chris Corey, Portage—80; Tim Busker, Hebron—81.

Summary of Final Team Standings:

1. Valparaiso—329; 2. Crown Point—342; 3. Merrillville—344; 4. Portage—355; 5. Lake Central—357; 6. Lowell—360; 7. Andrean—362; 8. Hobart—371; 9. Boone Grove—376; 10. Chesterton—387; 11. Rensselaer—392; 12. Hanover Central—396; 13. Kankakee Valley—399; 14. South Newton—402; 15. North Newton—425; 16. Hebron—426; 17. Gary Wirt—430; 18. River Forest—442; 19. Edison—445.

*Won in Play-off

EVANSVILLE MATER DEI

1. EVANSVILLE MATER DEI, 299—Brian Tennyson, 72; Craig Reiner, 73; John Rexing, 75; Randy Gossman, 79.
2. EVANSVILLE REITZ MEMORIAL, 312—Tim Hoehn, 76; Bob Fink, 78; Ken Block, 78; Ken Sloo, 80.
3. EVANSVILLE NORTH, 315—Mark Monarch, 77; Jeff Gray, 79; Brad House, 79; Scott Claymier, 80.

Low Medalists: Charles Grant, Mt. Vernon—71; Brian Tennyson, Evansville Mater Dei—72; Craig Reiner, Evansville Mater Dei—73.

Summary of Final Team Standings:

1. Evansville Mater Dei—299; 2. Evansville Reitz Memorial—312; 3. Evansville North—315; 4. Mt. Vernon—315; 5. Evansville Harrison—322; 6. Castle—324; 7. Heritage Hills—326; 8. Evansville Reitz—327; 9. Tell City—328; 10. Princeton—332; 11. Boonville—338; 12. Evansville Central—340; 13. South Spencer—351; 14. Evansville Day—352; 15. Evansville Bosse—362; 16. Gibson Southern—366; 17. Pike Central—370; 18. Tecumseh—376; 19. Oakland City Wood—386; 20. North Posey—400.

FLOYD CENTRAL

1. FLOYD CENTRAL, 331—Lenny Hartlage, 78; Neil Uhl, 82; Mike Cook, 83 Kevin Meriwether, 88; Keith Meriwether, 89.
2. NEW ALBANY, 331—Steve Biggs, 79; David Kerr, 83; Scott Bogdon, 83; Andrew Hunter, 86; Tim Gray, 101.
3. CORYDON CENTRAL, 333—Jeffery Jordan, 79; William Dukes, 82; Bruce Burch, 86; Erik Pendleton, 86.

Low Medalists: Dan Richardson, Salem—73; Lenny Hartlage, Floyd Central—78; *Jeffery Jordan, Corydon Central—79.

Summary of Final Team Standings:

1. **Floyd Central—331; 2. New Albany—331; 3. Corydon Central—333; 4. Clarksville—341; 5. Providence—343; 6. Jeffersonville—344; 7, Madison—345; 8, North Harrison—356; 9. Jennings County—356; 10. Salem—361; 11. Henryville—371; 12. Charlestown—372; 13. Scottsburg—373; 14. Madison Shawe—377; 15. Southwestern (Hanover)—386; 16. Switzerland County—389; 17. Crawford County—402; 18. Silver Creek—416; 19. Austin—419; 20. New Washington—432.

*Won in Play-off

**5th Place Player Broke Tie

FORT WAYNE ELMHURST

1. HOMESTEAD, 312—John Podzielinski, 75; Dan Peterson, 76; Mike Marchese, 79; Tim Arick, 82.
2. FORT WAYNE LUERS, 324—Joe Celarek, 76; Jeff Coffee, 80; Kurt Hoevel, 84; Tom Osterholt, 84.

3. FORT WAYNE SNIDER, 327—Jeffrey White, 78; Barry Holthaus, 82; Ward Dickson, 83; Anthony Walls, 84; David Dolk, 84.

Low Medalists: Chris Leeper, Fort Wayne Elmhurst—74; John Podzielinski, Homestead—75; Dan Peterson, Homestead—76; Joe Celarek, Fort Wayne Luers—76.

Summary of Final Team Standings:

1. Homestead—312; 2. Fort Wayne Luers—324; 3. Fort Wayne Snider—327; 4. Fort Wayne Northrop—327; 5. Carroll—330; 6. Fort Wayne Wayne—331; 7. DeKalb—331; 8. Garrett—333; 9. Fort Wayne Dwenger—334; 10. New Haven—337; 11. Fort Wayne North Side—338; 12. Woodlan—342; 13. Heritage—353; 14. Leo—353; 15. Fort Wayne Concordia—356; 16. Fort Wayne Elmhurst—362; 17. Harding—363; 18. Fort Wayne South Side—377.

GOSHEN

1. ELKHART MEMORIAL, 300—Dave Martin, 73; Matt Vahala, 73; Chris Welch, 74; Marty Sells, 80.
2. GOSHEN, 316—John Guipe, 72; Jay Ingold, 79; Dan Walsh, 81; Chris Mars, 84.
3. ELKHART CENTRAL, 321—Joe Thomas, 76; Peter Peterka, 78; Adam Grant, 83; Tim Terlep, 84.

Low Medalists: John Guipe, Goshen—72; *Matt Vahala, Elkhart Memorial—73; Dave Martin, Elkhart Memorial—73.

Summary of Final Team Standings:

1. Elkhart Memorial—300; 2. Goshen—316; 3. Elkhart Central—321; 4. Concord—327; 5. Westview—330; 6. Culver Military—332; 7. Plymouth—332; 8. Northridge—336; 9. Argos—348; 10. Triton—363; 11. NorthWood—364; 12. Bremen—366; 13. Lakeland—374; 14. Jimtown—397; 15. Howe Military—420.

*Won in Play-off

GREENSBURG

1. COLUMBUS NORTH, 316—Mike David, 75; Andrew Ryan, 77; Kris Theno, 82; Todd Louk, 82.
2. COLUMBUS EAST, 318—Greg Havill, 74; Eric Hatton, 77; Ken Weinchman, 81; Tom Blades, 86.
3. GREENSBURG, 321—Tom Ewing, 78; Tom Greve, 79; Mike Knecht, 82; Bob Gross, 82; Rudi Harmon, 82.

Low Medalists: Greg Havill, Columbus East—74; Mike David, Columbus North—75; Andrew Ryan, Columbus North—77; Eric Hatton, Columbus East—77.

Summary of Final Team Standings:

1. Columbus North—316; 2. Columbus East—318; 3. Greensburg—321; 4. Shelbyville—344; 5. Batesville—350; 6. East Central—368; 7. Rushville—370; 8. South Dearborn—373; 9. Triton Central—380; 10. Indian Creek—382; 11. Brookville—388; 12. Milan—391; 13. South Decatur—405; 14. Morristown—406; 15. North Decatur—409; 16. Lawrenceburg—415; 17. South Ripley—415; 18. Jac-Cen-Del—430; 19. Waldron—483.

HIGHLAND

1. HIGHLAND, 314—Mark Barenie, 77; David Watson, 77; Richard Gauthier, 78; Peter Skrobot, 82.
2. GRIFFITH, 318—Don Plohg, 76; Ron Pirau, 77; Keith McConnell, 80; Mike Pirau, 85.
3. MUNSTER, 321—Thomas Corsiglia, 76; Robert Blazevich, 81; Rick Diehl, 81; Mark Gozdecki, 83.

Low Medalists: *Thomas Corsiglia, Munster—76; Bob Soto, Hammond Morton—76; Don Plohg, Griffith—76.

Summary of Final Team Standings:

1. Highland—314; 2. Griffith—318; 3. Munster—321; 4. Hammond Gavit—327; 5. Hammond Morton—346; 6. Hammond High—352; 7. Hammond Noll—363; 8. Hammond Clark—374; 9. Whiting—397; 10. Calumet—403; 11. East Chicago Roosevelt—405; 12. Gary Wallace—416; 13. East Chicago Washington—427; 14. Gary Roosevelt—440; 15. Gary West Side—588.

*Won in Play-off

HUNTINGTON NORTH

1. MARION, 309—Bret Nicholson, 75; Matt Harris, 76; Jeff Gallagher, 78; Jeff Todd, 80; Jeff Kistler, 80.
2. HUNTINGTON NORTH, 328—Mathew Reiter, 77; Todd DeHaven, 83; Mark Schwob, 83; Dave Buzzard, 85.
3. NORWELL, 333—William Mann, 77; Lynn Reed, 81; Andy Antrim, 87; Tab Walton, 88.

Low Medalists: Bret Nicholson, Marion—75; Matt Harris, Marion—76; Mathew Reiter, Huntington North—77; William Mann, Norwell—77; Mark Pfister, Bluffton—77; Christopher Halley, Blackford—77.

Summary of Final Team Standings:

1. Marion—309; 2. Huntington North—328; 3. **Norwell—333; 4. Bluffton—333; 5. Mississinewa—343; 6. Blackford—346; 7. Oak Hill—348; 8. Marion Bennett—352; 9. Jay County—365; 10. Bellmont—365; 11. Eastbrook—368; 12. Southern Wells—372; 13. South Adams—375; 14. Adams Central—386; 15. Madison-Grant—391; 16. Huntington Catholic—408.

*Won in Play-off

**5th Place Player Broke Tie

INDIANAPOLIS MANUAL

1. WARREN CENTRAL, 298—Mark Bullington, 71; Jeff Cook, 72; William Kennedy, 76; Bryce Black, 79.
2. PERRY MERIDIAN, 312—Timothy Whittaker, 74; Steve Eason, 77; Eric Engleman, 80; Thomas Sparks, 81.
3. BEECH GROVE, 318—Jeffrey Johnson, 77; Richard Watson, 77; Scott Pedigo, 80; Ronnie Wagner, 84; Bret Weathers, 84.

Low Medalists: Mark Bullington, Warren Central—71; Jeff Cook, Warren Central—72; James Evans, Center Grove—73.

Summary of Final Team Standings:

1. Warren Central—298; 2. Perry Meridian—312; 3. Beech Grove—318; 4. Center Grove—318; 5. Indpls. Manual—321; 6. Decatur Central—325; 7. Indpls. Arsenal Technical—333; 8. Whiteland—333; 9. Indpls. Scecina—335; 10. Indpls. Howe—339; 11. Southport—340; 12. Franklin Community—342; 13. Greenwood—351; 14. Roncalli—368; 15. Franklin Central—371.

LAFAYETTE JEFFERSON

1. LAFAYETTE JEFFERSON, 316—Brad Shumate, 77; Bryan Grundhoefer, 79; Mark Adams, 79; Tom Mitchell, 81; Mitch Henck, 83.
2. CRAWFORDSVILLE, 316—Jeff Heuss, 76; Matt Yano, 78; Mike Tatar, 79; Eric Alberts, 83; Mark Zupan, 83.
3. FRANKFORT, 319—Mike Whitfield, 74; Dave Bewley, 80; Kevin Shinn, 80; Dave Terry, 85.

Low Medalists: Mike Whitfield, Frankfort—74; Mickey Boone, Harrison—75; Jeff Heuss, Crawfordsville—76.

Summary of Final Team Standings:

1. **Lafayette Jefferson—316; 2, Crawfordsville—316; 3. Frankfort—319; 4. Harrison—327; 5. McCutcheon—335; 6. West Lafayette—340; 7. Attica—346; 8. Benton Central—347; 9. North Montgomery—349; 10. Southmont—357; 11. Clinton Prairie—366; 12. Lafayette Central Catholic—369; 13. Seeger—371; 14. Covington—372; 15. Clinton Central—379; 16. Fountain Central—395; 17. Rossville—415.

*Won in Play-off

**5th Place Player Broke Tie

LAWRENCE CENTRAL

1. LAWRENCE NORTH, 297—Brian Beegle, 71; Scott Chandler, 73; Anthony Stapleton, 76; John Durm, 77.
2. NORTH CENTRAL, 302—Tom Challman, 72; Scott Munroe, 75; Jeff Blake, 75; Jim Case, 80.
3. BREBEUF, 316—Ted Ross, 76; Jon Bennett, 79; Joe Sleater, 79; Ron Huss, 82.

Low Medalists: John Michael, Park-Tudor—70; Brian Beegle, Lawrence North—71; *Phil French, Lawrence Central—72; Tom Challman, North Central—72.

Summary of Final Team Standings:

1. Lawrence North—297; 2. North Central—302; 3. Brebeuf—316; 4. Lawrence Central—319; 5. Indpls. Cathedral—320; 6. Indpls. Ritter—325; 7. Indpls. Chatard—327; 8. **Indpls. Northwest—332; 9. Speedway—332; 10. Park-Tudor—335; 11. **Ben Davis—340; 12. Pike—340; 13. Indpls. Shortridge—367; 14. Indpls. Arlington—377; 15. Indpls. Marshall—380; 16. Indpls. Broad Ripple—416; 17. Indpls. Attucks—419.

*Won in Play-off

**5th Place Player Broke Tie

LEBANON

1. ZIONSVILLE, 317—Mark Heinzman, 73; James Rogers, 79; Ronald Bays, 81; Richard Godfrey, 84; Kyle Muus, 84.
2. PLAINFIELD, 333—Alan Pearman, 78; Jeff Miracle, 80; Brad Rogers, 87; Bill Brocious, 88.
3. BROWNSBURG, 334—Robert Hoskins, 77; David Beliles, 83; David Miner, 86; Brian Modlin, 88.

Low Medalists: Mark Heinzman, Zionsville—73; Robert Hoskins, Brownsburg—77; Alan Pearman, Plainfield—78.

Summary of Final Team Standings:

1. Zionsville—317; 2. Plainfield—333; 3. Brownsburg—334; 4. Martinsville—336; 5. Greencastle—351; 6. Mooresville—352; 7. Lebanon—354; 8. Monrovia—354; 9. Avon—355; 10. Tri-West Hendricks—355; 11. Cascade—366; 12. Western Boone—367; 13. Danville—369; 14. North Putnam—382; 15. South Putnam—395; 16. Cloverdale—434.

LOGANSPORT

1. ROCHESTER, 305—Todd Smith, 73; Terry Smith, 74; Rob Sawyer, 77; Mike Shafer, 81.
2. LOGANSPORT, 312—Jeff Henry, 75; Matt Smith, 77; Ron Bunger, 79; Sean Smith, 81.
3. OREGON-DAVIS, 338—Steve Budka, 83; Mark Abel, 83; Tim Haseley, 85; Kevin Fifer, 87.

Low Medalists: Todd Smith, Rochester—73; Terry Smith, Rochester—74; Jeff Henry, Logansport—75.

Summary of Final Team Standings:

1. Rochester—305; 2. Logansport—312; 3. Oregon-Davis—338; 4. Maconaquah—340; 5. Twin Lakes—345; 6. Pioneer—350; 7. Peru—353; 8. Winamac—356; 9. Knox—360; 10. Cass—362; 11. Tri-County—376; 12. Carroll—378; 13. Delphi—390; 14. North Judson—401; 15. **Frontier—410; 16. North Miami—410; 17. West Central—416; 18. Caston—420.

*Won in Play-off

**5th Place Player Broke Tie

NOBLESVILLE

1. CARMEL, 318—Brad Archer, 77; Scott Horsfield, 79; Mike Whitten, 80; Jay Doyle, 82.
2. KOKOMO HAWORTH, 322—Tim Holt, 75; Brian Andrews, 80; Tennis Guyer, 81; Todd Grant, 86.
3. NOBLESVILLE, 323—Scott Tiernan, 77; Brian Jacoby, 80; Tom Beatty, 83; Todd Grossman, 83; Bob Witt, 83.

Low Medalists: Tim Holt, Kokomo Haworth—75; Brad Archer, Carmel—77; Scott Tiernan, Noblesville—77.

Summary of Final Team Standings:

1. Carmel—318; 2. Kokomo Haworth—322; 3. Noblesville—323; 4. Hamilton Southeastern—327; 5. Hamilton Heights—328; 6. Greenfield-Central—330; 7. Tipton—332; 8. Taylor—353; 9. Mt. Vernon (Fortville)—353; 10. Northwestern—356; 11. Western—360; 12. Tri-Central—361; 13. Sheridan—370; 14. New Palestine—373; 15. Eastern Hancock—375; 16. Westfield—380; 17. Eastern (Greentown)—396; 18. Kokomo—400.

RICHMOND

1. RICHMOND, 314—Scott Klute, 72; Ryan Hogan, 79; Tim Higgs, 81; Chuck Jewett, 82.
2. CONNERSVILLE, 324—Jay Bernzott, 77; Scott Kidd, 80; Gary Riebsomer, 83; Doug Adelsperger, 84.
3. MONROE CENTRAL, 325—Kristin Cox, 79; Mike Ruble, 79; Bart Ward, 83; Randy Newton, 84.

Low Medalists: Scott Klute, Richmond—72; Jeff Roberts, New Castle—75; Scott Ramsey, Shenandoah—76.

Summary of Final Team Standings:

1. Richmond—314; 2. Connersville—324; 3. Monroe Central—325; 4. New Castle—328; 5. Union County—333; 6. Shenandoah—339; 7. Winchester—352; 8. Hagerstown—355; 9. Randolph Southern—360; 10. Union City—361; 11. Centerville—366; 12. Cambridge City—367; 13. Northeastern—383; 14. Tri—390; 15. Knightstown—403; 16. Blue River Valley—424.

SOUTH BEND RILEY

1. SOUTH BEND CLAY, 310—Jeffrey Levy, 73; Kevin Krizman, 76; David Moorman, 78; Daniel Fett, 83.
2. MICHIGAN CITY ELSTON, 312—Dave Wozniak, 74; Brad Warrick, 78; Greg Ellis, 78; Mike Edgeworth, 82.
3. PENN, 326—Joe Katona, 79; Roger Meacham, 81; Todd VanParis, 81; Lynn Zook, 85; Bob Barmgardner, 85.

Low Medalists: Kevin Kowalski, South Bend Washington—71; Jeff Kozakiewicz, South Bend LaSalle—72; Dave Wozniak, Michigan City Elston—74.

Summary of Final Team Standings:

1. South Bend Clay—310; 2. Michigan City Elston—312; 3. Penn—326; 4. South Bend Adams—328; 5. LaVille—329; 6. Michigan City Rogers—330; 7. South Bend St. Joseph's—332; 8. LaPorte—333; 9. Mishawaka Marian—334; 10. South Bend Washington—334; 11. South Bend LaSalle—343; 12. Michigan City Marquette—347; 13. Glenn—352; 14. South Bend Riley—353; 15. North Liberty—356; 16. Mishawaka—373; 17. New Prairie—381; 18. South Central (Union Mills)—464.

TERRE HAUTE SOUTH

1. TERRE HAUTE SOUTH, 337—Phil Jones, 80; John Cristee, 85; Eric Cass, 85; Steve Edgerton, 87.
2. VINCENNES LINCOLN, 345—Craig Spencer, 84; Richard Leonard, 84; Richard Arends, 87; David Martin, 90.

3. NORTH KNOX, 360—Steve Tarrant, 84; Dave Bateman, 88; Victor Kirchoff, 89; Mike Grannan, 99.

Low Medalists: James VanBuskirk, Owen Valley—79; Phil Jones, Terre Haute South—80; Bob Treash, Brazil—81.

Summary of Final Team Standings:

1. Terre Haute South—337; 2. Vincennes Lincoln—345; 3. North Knox—360; 4. Brazil—361; 5. West Vigo—363; 6. Owen Valley—372; 7. Terre Haute North—374; 8. Rockville—385; 9. Turkey Run—393; 10. South Vermillion—396; 11. Van Buren—396; 12. Sullivan—396; 13. South Knox—400; 14. Vincennes Rivet—401; 15. Linton-Stockton—404; 16. Bloomfield—417; 17. North Vermillion—417; 18. Union (Dugger)—420; 19. Montezuma—469; 20. Shakamak—518.

REGIONAL RESULTS—GOLF—BOYS

BLOOMINGTON NORTH

1. BLOOMINGTON NORTH, 308—Jeff Riggs, 70; Mark White—77; Andy Bonus, 79; Morgan Reardon, 82.
2. EVANSVILLE MATER DEI, 310—Craig Reiner, 72; Brian Tennyson, 73; Bob Culver, 82; John Rexing, 83.
3. TERRE HAUTE SOUTH, 314—Eric Cass, 76; John Cristee, 78; Phil Jones, 79; Jeff Cristee, 81.

Low Medalists: Jeff Riggs, Bloomington North—70; *David Andre, Sullivan—72; Craig Reiner, Evansville Mater Dei—72.

Summary of Final Team Standings:

1. Bloomington North—308; 2. Evansville Mater Dei—310; 3. Terre Haute South—314; 4. Columbus North—316; 5. Seymour—319; 6. Vincennes Lincoln—321; 7. Greensburg—322; 8. Columbus East—323; 9. Floyd Central—326; 10. Evansville North—327; 11. New Albany—330; 12. Washington—330; 13. Corydon—332; 14. North Knox—342; 15. Evansville Reitz Memorial—345.

*Won in Play-off

LAFAYETTE JEFFERSON

1. ROCHESTER, 303—Todd Smith, 72; Mike Shafer, 75; Terry Smith, 76; John Sawyer, 80.
2. LAFAYETTE JEFFERSON, 306—Brad Shumate, 75; Tom Mithcell, 75; Mark Adams, 76; Mitch Henck, 80.
3. KOKOMO HAWORTH, 311—Brian Andrews, 76; Tennis Guyer, 77; Tim Holt, 78; David Rocchio, 80.

Low Medalists: *Todd Smith, Rochester—72; Mike Marchese, Homestead—72; *Chris Leeper, Fort Wayne Elmhurst—73.

Summary of Final Team Standings:

1. Rochester—303; 2. Lafayette Jefferson—306; 3. Kokomo Haworth—311; 4. Zionsville—313; 5.** Logansport—314; 6. Crawfordsville—314; 7. Homestead—318; 8.** Carmel—320; 9. Fort Wayne Snider—320; 10. Fort Wayne Luers—320; 11.

Noblesville—321; 12. Frankfort—323; 13. Brownsburg—329; 14. Plainfield—334; 15. Oregon-Davis—336.

*Won in Play-off

**5th Place Player Broke Tie

LAPORTE

1. MERRILLVILLE, 316—Walt Hanas, 73; Dan Traficante, 80; Tim Dobis, 80; Mark Bublitz, 83; Dave Janizek, 84.
2. CROWN POINT, 316—John McMichael, 70; Ron Wilson, 79; Mark Willoughby, 81; Joe Pfister, 86; Mike Zdanowicz, 97.
3. SOUTH BEND CLAY, 319—David Moorman, 76; Kevin Krizman, 78; Jeffrey Levy, 80; Daniel Fett, 85; Bob Corroto, 85.

Low Medalists: John McMichael, Crown Point—70; Walt Hanas, Merrillville—73; *Joe Thomas, Elkhart Central—76.

Summary of Final Team Standings:

1. **Merrillville—316; 2. Crown Point—316; 3. South Bend Clay—319; 4. Warsaw—320; 5. Elkhart Central—322; 6. Michigan City Elston—323; 7. Valparaiso—324; 8. Griffith—329; 9. Highland—330; 10. Elkhart Memorial—330; 11. Penn—332; 12. East Noble—335; 13. Goshen—337; 14. Munster—339; 15. Wawasee—340.

*Won in Play-off

**5th Place Player Broke Tie

RICHMOND

1. MARION, 304—Bret Nicholson, 74; Jeff Gallagher, 76; Jeff Todd, 77; Jeff Kistler, 77.
2. LAWRENCE NORTH, 306—Scott Chandler, 74; Anthony Stapleton, 75; Mark Gradison, 77; Brian Beegle, 80.
3. NORTH CENTRAL, 309—Jeff Blake, 70; Jim Case, 78; Tom Challman, 78; Greg East, 83; Scott Munroe, 83.

Low Medalists: Scott Klute, Richmond—69; Jeff Blake, North Central—70; *Gary Delph, Highland (Anderson)—73.

Summary of Final Team Standings:

1. Marion—304; 2. Lawrence North—306; 3. North Central—309; 4. Richmond—310; 5. Anderson—311; 6. Highland (Anderson)—313; 7. Warren Central—314; 8. Monroe Central—315; 9. Delta—318; 10. Huntington North—319; 11. **Connersville—321; 12. Norwell—321; 13. Brebeuf—324; 14. Perry Meridian—328; 15. Beech Grove—334.

*Won in Play-off

**5th Place Player Broke Tie

SEMI-STATE RESULTS—GOLF—BOYS

OLD OAKLAND

1. ROCHESTER, 310—Terry Smith, 75; Todd Smith, 76; Mike Shafer, 78; John Sawyer, 81; Rob Sawyer, 84.
2. LAWRENCE NORTH, 317—Anthony Stapleton, 76; Brian Beegle, 79; John Durm, 80; Scott Chandler, 82; Mark Gradison, 90.
2. MERRILLVILLE, 317—Walt Hanas, 74; Dan Traficante, 79; Tim Dobis, 79; Mark Bublitz, 85; Dave Janizek, 89.

Low Medalists: Jeff Cook, Warren Central—71; Walt Hanas, Merrillville—74; Terry Smith, Rochester—75; Jim Becker, Valparaiso—75; Daniel Fett, South Bend Clay—75.

Summary of Final Team Standings:

1. Rochester—310; 2. (Tie) Lawrence North and Merrillville—317; 4. Marion—320; 5. South Bend Clay—321; 6. Columbus North—323; 7. Crown Point—324; 8. Seymour—325; 9. North Central—328; 10. (Tie) Zionsville and Warsaw—330; 12. (Tie) Kokomo Haworth and Lafayette Jefferson—331; 14. (Tie) Logansport and Terre Haute South—332; 16. (Tie) Anderson and Bloomington North—333; 18. (Tie) Evansville Mater Dei and Richmond—334; 20. Elkhart Central—342.

STATE RESULTS—GOLF—BOYS

OLD OAKLAND

1. ROCHESTER, 611—Todd Smith, 144 (76-68); Terry Smith, 153 (75-78); Mike Shafer, 156 (78-78); John Sawyer, 158 (81-77); Rob Sawyer, 171 (84-87).
2. MARION, 633—Jeff Todd, 153 (78-75); Jeff Kistler, 158 (82-76); Jeff Gallagher, 161 (79-82); Matt Harris, 161 (81-80); Bret Nicholson, 170 (82-88).
3. LAWRENCE NORTH, 638—Scott Chandler, 156 (82-74); Anthony Stapleton, 157 (76-81); Brian Beegle, 157 (79-78); John Durm, 172 (80-92); Mark Gradison, 178 (90-88).

Low Medalists: Todd Smith, Rochester—144; Jeff Cook, Warren Central—148; *Gary Murfitt, South Newton—153.

Summary of Final Team Standings:

1. Rochester—611; 2. Marion—633; 3. Lawrence North—638; 4. Merrillville—648; 5. (Tie) South Bend Clay and Crown Point—649; 7. North Central—651; 8. Seymour—654; 9. Columbus North—662.

*Won in Play-off

PREVIOUS STATE CHAMPIONS

1932—Lafayette Jefferson
1933—Indianapolis Technical
1934—Columbus
1935—Indianapolis Shortridge
1936—Indianapolis Technical
1937—Indianapolis Shortridge
1938—Franklin—South Bend Riley
1939—Bloomington
1940—Michigan City
1941—Richmond
1942-46—IHSAA MEETS Discontinued
1947—Indianapolis Technical
1948—Indianapolis Technical
1949—Indianapolis Shortridge
1950—Indianapolis Shortridge
1951—South Bend Central
1952—Anderson
1953—Anderson
1954—Crawfordsville
1955—Anderson
1956—Crawfordsville
1957—Indianapolis Shortridge
1958—Kokomo—Madison Heights (Anderson)
1959—Ft. Wayne Catholic
1960—LaPorte
1961—Indianapolis Washington
1962—South Bend Riley
1963—Madison Heights (Anderson)
1964—South Bend Riley
1965—Bloomington University
1966—Marion
1967—Madison Heights (Anderson)
1968—Madison Heights (Anderson)
1969—North Central (Indianapolis)
1970—Carmel
1971—Carmel
1972—Anderson
1973—South Bend Adams
1974—Anderson
1975—Yorktown
1976—LaPorte
1977—Lafayette Jefferson
1978—Lafayette Jefferson
1979—Elkhart Central
1980—Rochester

ROCHESTER HIGH SCHOOL
1979-80 State Golf—Boys Champions

TODD SMITH
Rochester High School
1979-80 Medalist

PREVIOUS MEDALIST WINNERS

1971	Gary Grant	North Central (Indpls.) H.S.
1972	Gary Biddinger	South Decatur H.S.
1973	James Cue	Anderson H.S.
1974	Bill Hamilton	North Central (Indpls.) H.S.
1975	Scott Vidimos	Andrean H.S.
1976	Don LaPierre	Yorktown H.S.
1977	Mike Chadwick	Lafayette Jefferson H.S.
1978	Larry Gosewehr	Frankfort H.S.
1979	Gary Krueger	Valparaiso H.S.
1980	Todd Smith	Rochester H.S.

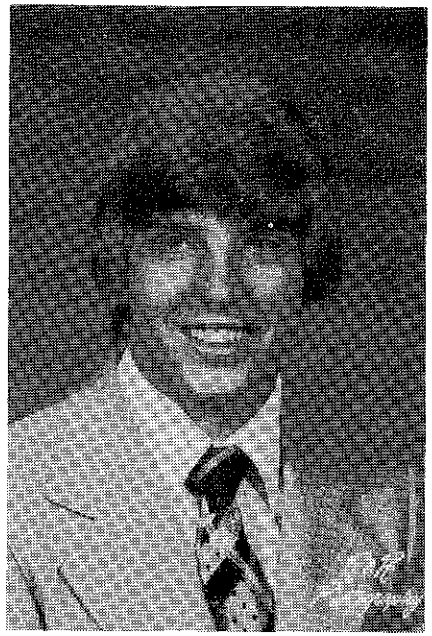

TERRY B. SMITH
Rochester High School
1979-80 Fred A. Keesling Award

FRED A. KEESLING AWARD

The IHSAA Executive Committee awards the FRED A. KEESLING AWARD FOR MENTAL ATTITUDE to an outstanding senior participant in the State Golf Meet. The recipient of this award must excel in mental attitude, scholarship, leadership, as well as athletic ability in golf.

1970-71	Gary Biddinger	South Decatur H.S.
1971-72	Craig Alan Light	Warsaw H.S.
1972-73	Stephen L. Cass	Terre Haute South H.S.
1973-74	Jeffrey Jones	Rushville H.S.
1974-75	Daniel T. Diebolt	Yorktown H.S.
1975-76	Charles Thoele	Carmel H.S.
1976-77	Jeffery W. Howerton	Evansville North H.S.
1977-78	Mike Chadwick	Lafayette Jefferson H.S.
1978-79	Gary Krueger	Valparaiso H.S.
1979-80	Terry B. Smith	Rochester H.S.

1979-80 FINANCIAL REPORT—GOLF—BOYS

SECTIONALS

Centers	Expenditures	IHSAA Share/ Deficit (—)
Anderson	$ 335.80	$ 335.80—
Bedford-North Lawrence	83.50	83.50—
Churubusco	395.00	395.00—
Crown Point	414.00	414.00—
Evansville Mater Dei	75.34	75.34—
Floyd Central	396.00	396.00—
Ft. Wayne Elmhurst	257.36	257.36—
Goshen	55.00	55.00—
Greensburg	237.50	237.50—
Highland	321.00	321.00—
Huntington North	262.00	262.00—
Indpls. Manual	55.00	55.00—
Lafayette Jefferson	55.00	55.00—
Lawrence Central	58.55	58.55—
Lebanon	45.00	45.00—
Logansport	57.70	57.70—
Noblesville	430.00	430.00—
Richmond	298.75	298.75—
South Bend Riley	57.21	57.21—
Terre Haute South	575.00	575.00—
Paid by IHSAA:		
Trophies		700.00—
Ribbons		61.20—
Totals	$4,464.71	$5,225.91—

REGIONALS

Centers	Expenditures	IHSAA Share/ Deficit (—)
Bloomington North	$ 418.12	$ 418.12—
Lafayette Jefferson	55.00	55.00—
LaPorte	310.50	310.50—
Richmond	333.55	333.55—
Paid by IHSAA:		
Ribbons		11.43—
Totals	$1,117.17	$1,128.60—

Centers	Expenditures	IHSAA Share/ Deficit (—)
Old Oakland		$ 850.00—
Paid by IHSAA:		
Participating Schools' Expenses		1,270.00—
Payroll		545.00—
Miscellaneous Expenses		222.50—
Program Covers		155.35—
Trophies		408.00—
Medals		108.20—
Totals		$3,559.05—

SUMMARY:	
Sectional Deficit	$5,225.91
Regional Deficit	1,128.60
State Deficit	3,559.05
Total Deficit	$9,913.56

Baseball

DeKalb's designated hitter's pinch single in the eighth inning won the state championship for the Barons as they edged Muncie Northside 1-0, cinching the 14th Annual IHSAA Baseball Title at Bush Stadium.

Pitching was the most important factor in the tournament, as it was a pitchers' duel all the way. DeKalb hurlers Mike Hasselman (6 innings) and Todd Cobbs (2 innings) and Muncie Northside's Bradley Dobbs (8 innings) controlled the game particularly well.

Northside's earlier scoring chances were never realized. Dobbs had not allowed a hit from the third inning until the eighth. The end came for the Titans in the bottom of the eighth when the top of the Baron batting order appeared. Forrest who scored the winning run from second, was there after one out. He had singled through the hole at shortstop and was on second with a stolen base. Squires, designated hitter, lashed a single to right center after Cobbs struck out for the second out, thus bringing home the only run.

The afternoon games saw DeKalb win over Jeffersonville 5-1 and Muncie Northside beat Ben Davis 4-1.

Mike Hasselman of DeKalb was named the recipient of the L.V. Phillips Award for Mental Attitude.

SECTIONAL RESULTS—BASEBALL

Anderson: Highland (Anderson) 10-5 Madison Heights; Anderson 6-2 Lapel; Elwood 2-1 Alexandria-Monroe; Highland (Anderson) 11-4 Frankton; Elwood 3-1 Anderson; Highland (Anderson) 11-1 Elwood. UMPIRES: Lenny Brickens, Robert Laird, Dwain Laird.

Bedford-North Lawrence: Mitchell 13-3 Eastern (Bloomfield); Bedford-North Lawrence 16-4 Bloomfield; Mitchell 4-2 Medora; Bedford-North Lawrence 10-4 Mitchell. UMPIRES: Paul H. Maymon, James M. Roberts, Louis R. Russell.

Bellmont: Bellmont 4-0 Adams Central; South Adams 11-10 Heritage; Norwell 4-1 Bellmont; South Adams 8-3 Norwell. UMPIRES: Gerald Jump, Dean Domer, John Pequignot.

Benton Central: Twin Lakes 16-1 Seeger; Attica 7-5 Benton Central; Frontier 8-2 Tri-County; Attica 21-5 Twin Lakes; Attica 20-0 Frontier. UMPIRES: Jim Coddington, Dick Coddington, Dave Pruett.

Blackford: Jay County 6-2 Blackford; Wes-Del 9-0 Union City; Bluffton 10-5 Southern Wells; Wes-Del 11-3 Jay County; Wes-Del 9-5 Bluffton. UMPIRES: Judson Raver, Carl Pettigrew, Mark Hyman.

Bloomington South: Bloomington North 3-2 Edgewood; Owen Valley 4-3 Brown County; Bloomington South 3-2 Bloomington North; Bloomington South 12-0 Owen Valley. UMPIRES: Dan McGrath, Richard Oyer, Bill Wheeler.

Brazil: Brazil 7-1 Staunton; Rosedale 16-1 Van Buren; Brazil 5-2 Rosedale. UMPIRES: Bob Wolfe, Lloyd L. Babb, Philip A. Myers.

Columbia City: Homestead 11-1 Churubusco; Carroll (Ft. Wayne) 4-3 Columbia City; Warsaw 1-0 Whitko; Homestead 7-4 Carroll (Ft. Wayne); Warsaw 5-1 Homestead. UMPIRES: Al Lindahl, Roy G. Bromelmeier, Gregory Carswell.

Columbus North: Southwestern (Shelbyville) 1-0 Hauser; Columbus East 3-2 Edinburgh; Jennings County 9-1 South Decatur; Columbus North 6-2 Southwestern (Shelbyville); Columbus East 6-1 Jennings County; Columbus North 5-3 Columbus East. UMPIRES: Rick Bowen, Jim Wells, Harold Wilson.

Crown Point: Crown Point 16-0 Hebron; Lake Central 14-1 Hanover Central; Lowell 3-2 Kouts; Crown Point 1-0 Lake Central (14 innings); Crown Point 9-7 Lowell. UMPIRES: Ted E. Walsh, Rick Stanford, Robert Gootee.

Culver Community: Culver Community 7-0 Rochester; Knox 2-1 Winamac; Tippecanoe Valley 7-4 Oregon-Davis; Culver Community 9-3 Knox; Culver Community 10-7 Tippecanoe Valley. UMPIRES: Henry Pittman, Harry Northington, Steve McColley.

DeKalb: Hamilton 5-3 Angola (17 innings); DeKalb 7-3 East Noble; Leo 11-5 Garrett; Eastside 4-3 Hamilton; DeKalb 9-1 Leo; DeKalb 15-1 Eastside. UMPIRES: Ed Koors, Ken Keller, Dale Brannock.

Eastbrook: Madison-Grant 14-3 Marion; Eastbrook 5-3 Marion Bennett; Mississinewa 8-6 Oak Hill; Madison-Grant 2-1 Eastbrook; Madison-Grant 8-2 Mississinewa. UMPIRES: Joe Spaulding, Gilbert Schillinger, Richard Rinard.

East Central: East Central 7-6 Brookville; Lawrenceburg 6-4 Rising Sun; South Dearborn 8-7 East Central; Lawrenceburg 6-4 South Dearborn. UMPIRES: Don Hittle, Larry Parmer, Dwain Hunter.

East Chicago: East Chicago Roosevelt 7-0 Hammond Morton; Griffith 6-3 East Chicago Washington; Highland 15-1 Gary West Side; East Chicago Roosevelt 4-3 Griffith; Highland 4-3 East Chicago Roosevelt. UMPIRES: Wally McCormack, Art Blohm, Larry Shead.

Edison: Calumet 7-1 Edison; Gary Wallace 6-2 Merrillville; Gary Emerson 3-1 Gary Roosevelt; Andrean 5-2 Gary Mann; Calumet 4-3 Gary Wallace; Andrean 12-0 Gary Emerson; Andrean 9-3 Calumet. UMPIRES: James Holycross, Darrell Jones, Melvin Myers.

Elkhart Memorial: Mishawaka Marian 5-1 Concord; Penn 3-1 Elkhart Central; Mishawaka 2-1 Elkhart Memorial (8 innings); Mishawaka Marian 3-1 Northridge; Penn 1-0 Mishawaka (13 innings); Penn 3-2 Mishawaka Marian. UMPIRES: Dick Freeman, Tom Knox, Roger Miller.

Evansville Central: Evansville North 4-0 Reitz Memorial; Bosse 6-1 Evansville Central; Harrison 4-2 Mater Dei; Evansville North 10-6 Reitz; Bosse 6-4 Harrison; Bosse 4-2 Evansville North. UMPIRES: James B. Dunlap, Terry Allen West, James P. Brown.

Ft. Wayne Concordia: Snider 7-5 Northrop; Dwenger 1-0 Concordia; Ft. Wayne North Side 6-3 Ft. Wayne South Side; Dwenger 9-2 Snider; Dwenger 4-0 Ft. Wayne North Side. UMPIRES: Richard Gebhart, Robert Biddle, Kenneth Tobin.

Frankfort: Carroll (Flora) 2-0 Clinton Central; Clinton Prairie 6-5 Frankfort (10 innings); Western 6-1 Rossville; Clinton Prairie 4-1 Carroll (Flora); Western 3-2 Clinton Prairie. UMPIRES: John D. Gaylor, Charles Niverson, Ernest Dalton.

Franklin: Center Grove 1-0 Greenwood; Indian Creek 7-2 Franklin; Whiteland 6-2 Triton Central; Center Grove 1-0 Indian Creek; Center Grove 2-0 Whiteland. UMPIRES: Larry Baack, Michael J. Wallpe, Russell Rogers.

Franklin Central: Southport 14-13 Perry Meridian; Manual 3-2 Roncalli; Washington 12-3 Franklin Central; Southport 8-4 Manual; Southport 11-5 Indpls. Washington. UMPIRES: Wayne Jessup, David Shiflet, Richard Cooper.

Goshen: NorthWood 5-0 Goshen; Bethany Christian 15-8 Fairfield; Jimtown 9-1 Wawasee; NorthWood 9-1 Bethany Christian; NorthWood 15-5 Jimtown. UMPIRES: William J. Sorukas, Gordon Polsgrove, James L. Miller.

Greencastle: North Putnam 11-3 South Putnam; Greencastle 12-8 Cloverdale; Cascade 10-3 Danville; Greencastle 8-4 North Putnam; Cascade 9-7 Greencastle. UMPIRES: Stan Ames, Anthony A. Schmitz, Michael Walsh.

Greenfield-Central: Greenfield-Central 1-0 Mt. Vernon (Fortville); Pendleton Heights 10-5 New Palestine; Morristown 4-1 Eastern Hancock; Pendleton Heights 6-3 Greenfield-Central; Pendleton Heights 10-1 Morristown. UMPIRES: J. Stonebraker, Richard Hughes, Kenneth Adams.

Huntington North: Huntington Catholic 8-0 Southwood; Wabash 7-3 Northfield; Huntington North 3-0 Manchester; Wabash 5-0 Huntington Catholic; Huntington North 1-0 Wabash. UMPIRES: Gary Foltz, Jerry Alberson, Jay C. Smith.

Indianapolis Scecina: Chatard 4-2 North Central; Arsenal Technical 26-2 School for the Deaf; Scecina 15-1 Cathedral; Chatard 13-0 Attucks; Scecina 11-0 Arsenal Technical; Chatard 5-0 Scecina. UMPIRES: Larry Gilpin, Ron Ramsey, G. Jay Keesling.

Jac-Cen-Del: Switzerland County 8-2 Milan; Jac-Cen-Del 9-4 Laurel; South Ripley 11-9 Batesville; Switzerland County 7-2 Jac-Cen-Del; Switzerland County 5-3 South Ripley. UMPIRES: Paul Crawford, Roger Arnold, Dale L. Goodwin.

Jasper: Pike Central 9-1 Forest Park; Jasper 3-2 Northeast Dubois (9 innings); Pike Central 6-5 Southridge; Jasper 9-1 Pike Central. UMPIRES: Donald E. Harrington, David K. Hatfield, Steven R. King, Randy Barrett.

Jeffersonville: Jeffersonville 3-2 Clarksville; Providence 3-2 New Washington; Silver Creek 17-0 Charlestown; Henryville 4-3 Borden (9 innings); Jeffersonville 3-2 Providence; Silver Creek 5-0 Henryville; Jeffersonville 5-2 Silver Creek. UMPIRES: Bob Lane, William Shobe, Tim Brown.

Knightstown: Knightstown 4-2 Blue River; Shenandoah 7-1 New Castle; Knightstown 5-4 Tri; Shenandoah 11-1 Knightstown. UMPIRES: Jim Pitcher, William Cole, Tom Creech.

Kokomo: Kokomo 2-0 Northwestern; Eastern (Greentown) 15-1 Tri-Central; Haworth 1-0 Taylor; Kokomo 9-8 Eastern (Greentown) (8 innings); Haworth 6-3 Kokomo. UMPIRES: Daniel W. Diekman, Mark Reed, Dennis Jackson.

Lafayette Jefferson: Jefferson 2-1 Harrison; McCutcheon 8-4 Central Catholic; West Lafayette 4-1 Delphi; Jefferson 3-0 McCutcheon; West Lafayette 3-2 Jefferson (11 innings). UMPIRES: Richard Lamb, Richard Hotz, Richard George.

Lakeland: West Noble 6-0 Central Noble; Howe Military 5-3 Prairie Heights; Fremont 12-0 Westview; West Noble 12-0 Lakeland; Fremont 7-3 Howe Military; West Noble 16-4 Fremont. UMPIRES: Albert DeRue, Dan Pfeifer, Charles Cheek, Roger Ullery, Roland Roder.

LaPorte: LaPorte 7-0 Michigan City Marquette; Michigan City Rogers 10-7 Michigan City Elston; South Central (Union Mills) 4-1 Westville; LaPorte 10-3 New Prairie; Michigan City Rogers 13-6 South Central (Union Mills); LaPorte 7-1 Michigan City Rogers. UMPIRES: Warren Benko, Richard Klipich, Dan Gill.

Lebanon: Brownsburg 9-5 Brebeuf; Zionsville 13-2 Western Boone; Lebanon 10-1 Tri-West Hendricks; Avon 5-1 Brownsburg; Zionsville 4-1 Lebanon; Zionsville 3-2 Avon. UMPIRES: Harry Inskeep, Steve Cherry, Leonard Goodwin.

Logansport: Maconaquah 2-1 Pioneer; Caston 3-1 Peru; Logansport 8-4 Cass;

Maconaquah 6-3 North Miami; Logansport 10-3 Caston; Logansport 9-2 Maconaquah. UMPIRES: Loren Carswell, Dan Hahn, Mitch Terpstra.

Loogootee: Shoals 6-5 Barr-Reeve (9 innings); North Daviess 21-0 Worthington; Loogootee 5-1 L & M; North Daviess 6-3 Shoals; North Daviess 3-1 Loogootee. UMPIRES: Larry Holtz, William Fields, Michael R. Metzger.

Martinsville: Mooresville 8-6 Monrovia; Martinsville 3-0 Decatur Central; Plainfield 15-0 Eminence (5 innings); Mooresville 4-2 Martinsville; Mooresville 7-3 Plainfield. UMPIRES: Bill Kirby, Dave Jarrett, Norman Kleifgen.

Muncie Central: Muncie Central 5-4 Monroe Central; Muncie Northside 12-0 Winchester; Wapahani 13-10 Delta; Muncie Northside 5-0 Muncie Central; Muncie Northside 13-3 Wapahani. UMPIRES: Chet Theobald, Bill Bunger, William Bullerdick.

Munster: Hammond Noll 2-0 Munster; Hammond Clark 4-2 Whiting; Hammond High 22-0 Hammond Technical; Hammond Noll 2-1 Hammond Gavit; Hammond High 5-1 Hammond Clark; Hammond Noll 8-1 Hammond High. UMPIRES: Thomas Malone, James Emerich, Timothy C. Sargent.

New Albany: Lanesville 6-0 Floyd Central; New Albany 15-1 Corydon; South Central (Elizabeth) 6-4 North Harrison; New Albany 6-1 Lanesville; New Albany 6-4 South Central (Elizabeth). UMPIRES: Larry Sigler, David Chanley, Jack Taylor.

New Haven: Harding 1-0 Woodlan; Ft. Wayne Elmhurst 7-3 Ft. Wayne Luers; Ft. Wayne Wayne 6-4 New Haven; Ft. Wayne Elmhurst 6-4 Harding; Ft. Wayne Elmhurst 4-1 Ft. Wayne Wayne. UMPIRES: John A. Zehring, Dale Lenfestey, William Kachel.

Noblesville: Sheridan 8-4 Hamilton Heights; Noblesville 9-1 Westfield; Tipton 6-4 Carmel; Hamilton Southeastern 3-0 Sheridan; Noblesville 12-3 Tipton; Hamilton Southeastern 2-1 Noblesville. UMPIRES: Bob Carr, James Fairchild, Kenneth Schmitt.

North Montgomery: Southmont 11-5 Fountain Central; North Montgomery 11-10 Crawfordsville; Covington 3-1 Southmont; Covington 12-3 North Montgomery. UMPIRES: Jim Fish, Don Scudder, Lawrence Sutherlin.

Paoli: Springs Valley 9-1 Eastern (Pekin); West Washington 7-6 Salem; Paoli 3-2 Orleans (9 innings); Springs Valley 11-7 West Washington; Paoli 4-3 Springs Valley. UMPIRES: Arthur A. Haire, James L. Vaal, Stanley Young.

Pike: Northwest 11-1 Shortridge; Pike 1-0 Speedway; Ritter 5-4 Broad Ripple; Ben Davis 14-0 Park-Tudor; Northwest 3-0 Pike; Ben Davis 7-2 Ritter; Ben Davis 6-3 Northwest. UMPIRES: Howard Gearlds, Tom Hendrickson, Don Nester.

Plymouth: Plymouth 8-0 Triton; Glenn 5-2 Argos; North Liberty 14-6 Bremen; Plymouth 1-0 LaVille; North Liberty 10-1 Glenn; Plymouth 5-2 North Liberty. UMPIRES: Jerry Karstens, David Long, Jeffrey L. Hull.

Portage: Portage 11-1 Gary Wirt; Chesterton 16-0 River Forest; Hobart 14-0 Washington Township; Portage 3-2 Chesterton; Portage 5-4 Hobart. UMPIRES: Roland E. Roederer, Roderick G. Moore II, John Levenda.

Princeton: Princeton 7-6 Gibson Southern; Mt. Vernon 2-1 North Posey; Oakland City 7-6 New Harmony; Mt. Vernon 5-3 Princeton; Mt. Vernon 16-2 Oakland City. UMPIRES: Bert F. Gillim, Larry Wetzel, Michael Hayes.

Richmond: Union County 2-1 Northeastern; Richmond 20-1 Randolph Southern; Centerville 5-2 Cambridge City; Hagerstown 5-2 Union County; Centerville 3-2 Richmond; Hagerstown 7-6 Centerville. UMPIRES: Norman Hathcoat, Joseph Voytik, Gerald Klobusnik.

Rushville: Shelbyville 4-3 Rushville; Greensburg 7-6 North Decatur; Connersville 19-

0 Waldron; Shelbyville 6-0 Greensburg; Connersville 12-2 Shelbyville. UMPIRES: Paul Ehrman, David Petty, Larry Thorneycroft.

Seymour: Scottsburg 10-3 Seymour; Madison 7-1 Crothersville; Southwestern (Hanover) 1-0 Madison Shawe; Brownstown 8-4 Austin; Madison 12-3 Scottsburg; Southwestern (Hanover) 13-12 Brownstown; Madison 19-4 Southwestern (Hanover). UMPIRES: G.R. Honchell, James Disney, Gary Woodling.

South Bend Clay: LaSalle 4-1 St. Joseph's; Clay 2-1 Riley; Adams 3-1 Washington; Clay 5-1 LaSalle; Clay 2-1 Adams. UMPIRES: Bob Marcinek, Nick Sweigart, George T. Ywanow.

South Newton: North Newton 19-1 Kankakee Valley; Rensselaer 10-5 West Central; South Newton 10-2 North White; Rensselaer 4-3 North Newton; Rensselaer 3-1 South Newton. UMPIRES: Jerry Scott, Gus Carlson, John F. Goss, Jr.

South Spencer: South Spencer 5-2 Tecumseh; Boonville 6-2 Heritage Hills; Castle 7-6 South Spencer; Castle 5-1 Boonville. UMPIRES: Don Coleman, Charles Valier, Donald E. Stephens.

South Vermillion: South Vermillion 7-2 Rockville; North Vermillion 9-3 Turkey Run; South Vermillion 9-1 Montezuma; North Vermillion 12-1 South Vermillion. UMPIRES: Roy Lee Moore, Charles Holder, Craig McKee.

Sullivan: Sullivan 4-1 North Central (Farmersburg); Shakamak 15-0 Central (5 innings); Linton-Stockton 14-0 Union (Dugger); Sullivan 3-1 Shakamak; Sullivan 8-5 Linton-Stockton. UMPIRES: James F. Ochs, William Thornton, Fred Steele.

Tell City: Tell City 16-1 Crawford County; Perry Central 8-7 Cannelton; Tell City 6-3 Perry Central. UMPIRES: Jerry L. Judd, Dennis Richardson, Bernie Meyer.

Valparaiso: Valparaiso 3-0 Morgan Township; LaCrosse 6-5 Wheeler; North Judson 17-0 Boone Grove; Valparaiso 9-3 LaCrosse; Valparaiso 5-1 North Judson. UMPIRES: Brad Richter, Jack Rose, Dan Robinson.

Vincennes Lincoln: Vinceness Rivet 3-1 North Knox; Washington 12-0 South Knox; Vincennes Lincoln 9-6 Washington Catholic; Vincennes Rivet 5-0 Washington; Vincennes Rivet 9-7 Vincennes Lincoln. UMPIRES: Norman Chestnut, Robert Maxey, Charles Jackson, Jr.

Warren Central: Lawrence North 4-0 Arlington; Warren Central 10-0 Beech Grove; Marshall 10-1 Howe; Lawrence North 3-0 Lawrence Central; Marshall 5-2 Warren Central; Marshall 3-2 Lawrence North. UMPIRES: James Johnson, Charles Hadley, Patrick Robson.

West Vigo: Terre Haute North 2-1 Terre Haute South; West Vigo 5-0 Clay City; Terre Haute North 6-5 West Vigo. UMPIRES: Max Cameron, Larry Metzler, Emerson Klein.

Yorktown: Yorktown 3-2 Daleville; Cowan 6-5 Muncie Burris; Muncie Southside 4-1 Union (Modoc); Yorktown 4-3 Cowan; Muncie Southside 9-8 Yorktown. UMPIRES: Thomas Kramer, L. Richard Granger, Michael Lord.

REGIONAL RESULTS—BASEBALL

Blackford: South Adams 5-4 Madison-Grant; Wes-Del 6-5 Highland (Anderson); South Adams 9-5 Wes-Del. UMPIRES: Paul Ehrman, James Disney, G.R. Honchell.

Bloomington South: Center Grove 3-1 Cascade; Mooresville 4-2 Bloomington South; Center Grove 3-0 Mooresville. UMPIRES: James Dunlap, Terry West, James Brown, Bob Wolfe.

Columbia City: Warsaw 7-0 Ft. Wayne Dwenger; DeKalb 3-2 Ft. Wayne Elmhurst; DeKalb 9-2 Warsaw. UMPIRES: Nick Sweigart, Ted Walsh, James Holycross.

Columbus North: Lawrenceburg 5-4 Columbus North; Connersville 12-4 Switzerland County; Connersville 4-0 Lawrenceburg. UMPIRES: Larry Wetzel, James Vaal, Don Coleman.

East Chicago: Crown Point 4-3 Hammond Noll; Highland 6-2 Andrean; Crown Point 7-2 Highland. UMPIRES: Richard Freeman, William Sorukas, Roland Roederer.

Jasper: Bedford-North Lawrence 3-0 Jasper; Vincennes Rivet 3-2 North Daviess; Bedford-North Lawrence 12-10 Vincennes Rivet. UMPIRES: Bob Wolfe, Don Nester, Lenny Brickens.

Jeffersonville: Jeffersonville 12-2 Paoli; Madison 18-17 New Albany; Jeffersonville 8-3 Madison. UMPIRES: James Fish, Don Hittle, Larry Gilpin.

Lafayette Jefferson: Rensselaer 1-0 Western (10 innings); West Lafayette 4-2 Attica; West Lafayette 4-1 Rensselaer. UMPIRES: Jerry Karstens, Thomas Malone, Gus Carlson.

LaPorte; Plymouth 6-2 Portage; LaPorte 8-4 Valparaiso; LaPorte 12-0 Plymouth. UMPIRES: Jerry Scott, Harry Inskeep, Judson Raver.

Logansport: Logansport 9-2 Culver Community; Kokomo Haworth 6-1 Huntington North; Logansport 7-2 Kokomo Haworth. UMPIRES: Bob Marcinek, Warren Benko, John Goss, George T. Ywanow.

Pike: Ben Davis 11-0 Zionsville; Covington 9-3 Southport; Ben Davis 5-0 Covington. UMPIRES: Wayne Jessup, J. Stonebraker, Michael Wallpe.

Richmond: Muncie Southside 5-0 Hagerstown; Muncie Northside 14-2 Sheanandoah; Muncie Northside 1-0 Muncie Southside. UMPIRES: Bob Carr, Steve Cherry, David Petty.

South Bend Clay: NorthWood 7-3 South Bend Clay; Penn 3-1 West Noble; NorthWood 2-0 Penn. UMPIRES: Richard Lamb, James R. Johnson, Ron Ramsey.

South Spencer: Evansville Bosse 9-6 Tell City; Castle 7-6 Mt. Vernon; Castle 6-1 Evansville Bosse. UMPIRES: Larry Sigler, Don Harrington, Gary Woodling.

Terre Haute North: Terre Haute North 6-3 North Vermillion; Brazil 7-1 Sullivan; Terre Haute North 5-1 Brazil. UMPIRES: Jerry L. Judd, Bernie Meyer, William Shobe.

Warren Central: Pendleton Heights 7-6 Indpls. Marshall; Indpls. Chatard 14-7 Hamilton Southeastern; Indpls. Chatard 10-2 Pendleton Heights. UMPIRES: Roy Lee Moore, Charles Holder, James F. Ochs.

SEMI-STATE RESULTS—BASEBALL

Jasper: Castle 2-1 Center Grove; Jeffersonville 13-3 Bedford-North Lawrence; Jeffersonville 11-5 Castle. UMPIRES: Jerry Scott, Bob Wolfe, James R. Johnson, Charles Holder.

Lafayette Jefferson: Logansport 2-1 Terre Haute North (8 innings); Ben Davis 7-5 West Lafayette; Ben Davis 8-7 Logansport. UMPIRES: Nick Sweigart, Jerry Karstens, Thomas Malone, Ted Walsh.

Richmond: Indpls. Chatard 4-1 Connersville; Muncie Northside 4-2 South Adams; Muncie Northside 5-3 Indpls. Chatard. UMPIRES: Larry Sigler, Richard Lamb, Judson Raver, William Sorukas.

South Bend Clay: DeKalb 2-1 Crown Point; LaPorte 4-1 NorthWood; DeKalb 3-1 LaPorte. UMPIRES: Paul Ehrman, Bob Marcinek, James Disney, James Holycross.

STATE RESULTS—BASEBALL AT BUSH STADIUM, INDPLS.

DeKalb 5-1 Jeffersonville; Muncie Northside 4-1 Ben Davis; DeKalb 1-0 (8 innings) Muncie Northside. UMPIRES: Charles Holder, Richard Lamb, Tom Malone, Jerry Scott, William Sorukas, Nick Sweigart.

DeKalb (1)

	ab	r	h	rbi
Phillips, cf	4	0	1	0
Forrest, rf	4	1	2	0
Cobbs, 2b-p	3	0	1	0
Squires, dh	3	0	1	1
Hall, c	0	0	0	0
Blevins, lf	3	0	0	0
Hasselman, p-ss	2	0	0	0
Sommers, 1b	3	0	1	0
Dobson, ss-2b	3	0	0	0
Conrad, 3b	2	0	0	0
Reichard, pr	0	0	0	0
Ketzenberger, dr	0	0	0	0
Totals	27	1	6	1

Muncie Northside (0)

	ab	r	h	rbi
Marsh, 3b	4	0	0	0
Heston, lf	3	0	2	0
Paluch, rf	4	0	1	0
Warner, 2b-ss	2	0	0	0
Dobbs, p	4	0	0	0
Hill, cf	3	0	0	0
Collins, ss	2	0	1	0
Robbins, 2b	1	0	0	0
Rector, c	3	0	0	0
Gurbach, 1b	2	0	0	0
Totals	28	0	4	0

Muncie Northside	000	000	00	— 0
DeKalb	000	000	01	— 1

E—Marsh (2), Hall; LOB—Muncie Northside 8, DeKalb 5; 2b—Phillips; SB—Forrest.

Pitching Summary

	IP	H	R	ER	BB	SO
Dobbs (L, 6-5)	7 2/3	6	1	1	3	8
Hasselman	6	4	0	0	1	8
Cobbs (W, 12-2)	2	0	0	0	2	1

HBP—by Hasselman (Warner), by Dobbs (Squires)
WP—Hasselman. Time 2:32

PREVIOUS STATE BASEBALL CHAMPIONS

1966-67	LaPorte
1967-68	Hammond Noll
1968-69	Lafayette Jefferson
1969-70	South Bend Clay
1970-71	LaPorte
1971-72	Bloomington High
1972-73	Lafayette Jefferson
1973-74	Terre Haute North
1974-75	Logansport
1975-76	LaPorte
1976-77	Logansport
1977-78	Evansville Reitz Memorial
1978-79	Logansport
1979-80	DeKalb

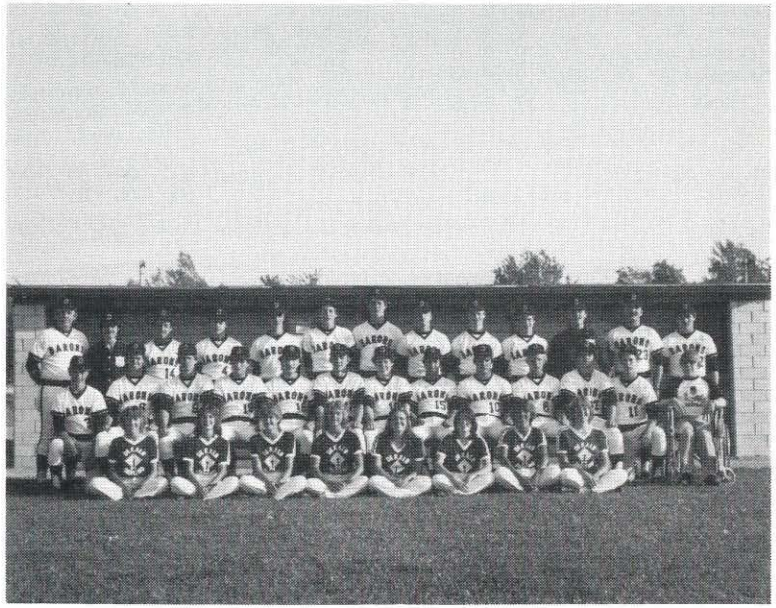

DEKALB HIGH SCHOOL

1979-80 State Baseball Champions

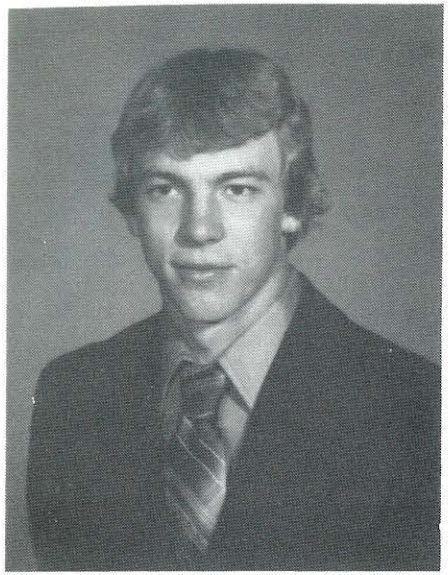

MIKE HASSELMAN

DeKalb High School

1979-80 L.V. Phillips Award Winner

L. V. PHILLIPS AWARD

The IHSAA Executive Committee awards the L. V. PHILLIPS AWARD FOR MENTAL ATTITUDE to an outstanding senior participant in the State Baseball Tournament. The recipient must excel in mental attitude, scholarship, leadership and athletic ability in baseball.

Year	Recipient	School
1966-67	Phil Rohleder	Jasper H.S.
1967-68	Hugh McClelland, III	Marion H.S.
1968-69	Dan Grossman	Bloomington H.S.
1969-70	David Highmark	North Central H.S. (Indpls.)
1970-71	Mark Yates	LaPorte H.S.
1971-72	Alan Beitler	South Adams H.S. (Berne)
1972-73	William Olds	Lafayette Jefferson H.S.
1973-74	Curtis Phillips	Terre Haute North H.S.
1974-75	Timothy L. Smith	Logansport H.S.
1975-76	Jack L. Smith	Sullivan H.S.
1976-77	Robert A. Heimach	DeKalb H.S.
1977-78	Brian Lanham	Blackford H.S.
1978-79	Donald Mattingly	Evansville Reitz Memorial H.S.
1979-80	Mike Hasselman	DeKalb High School

1979-80 FINANCIAL REPORT—BASEBALL

SECTIONALS

Center School	Attendance	Receipts	Expenditures	Centers	IHSAA Share/ Deficit (—)
Anderson	1557	$ 1,557.00	$ 705.70	$ 425.65	$ 425.65
Bedford-North Lawrence	574	574.00	593.15		19.15—
Bellmont	634	634.00	422.95	105.52	105.53
Benton Central	507	532.25	434.35	48.95	48.95
Blackford	936	936.00	617.50	159.25	159.25
Bloomington South	1185	1,185.00	628.30	278.35	278.35
Brazil	341	341.00	366.00		25.00—
Columbia City	634	634.00	416.35	108.82	108.83
Columbus North	1043	1,043.00	688.90	177.05	177.05
Crown Point	675	675.00	679.75		4.75—
Culver Community	544	544.00	708.00		164.00—
DeKalb	2316	2,316.00	782.65	766.67	766.68
Eastbrook	721	721.00	547.30	86.85	86.85
East Central	390	390.00	562.35		172.35—
E.C. Washington	1505	1,505.00	730.45	387.27	387.28
Edison	899	899.00	784.90	57.05	57.05
Elkhart Memorial	1444	1,444.00	798.46	322.77	322.77
Evansville Central	2078	2,078.00	866.10	605.95	605.95
F.W. Concordia	843	843.05	589.05	127.00	127.00
Frankfort	670	670.00	545.90	62.05	62.05
Franklin	628	628.00	570.80	28.60	28.60
Franklin Central	689	689.00	561.90	63.55	63.55
Goshen	1007	1,007.00	544.00	231.50	231.50
Greencastle	607	607.00	672.75		65.75—
Greenfield-Central	545	545.00	535.20	4.90	4.90
Huntington North	585	585.00	665.46		80.46—
Indpls. Scecina	690	690.00	570.35	59.83	59.82
Jac-Cen-Del	326	326.00	563.30		237.30—
Jasper	1434	1,434.00	874.29	279.86	279.85
Jeffersonville	1817	1,817.00	1,024.90	396.05	396.05
Knightstown	776	776.00	517.56	129.22	129.22
Kokomo	1183	1,183.00	623.00	280.00	280.00
Lafayette Jefferson	4808	4,808.00	1,132.00	1,838.00	1,838.00
Lakeland	408	408.00	767.30		359.30—
LaPorte	3041	3,041.00	1,387.37	826.82	826.81
Lebanon	1221	1,221.00	768.63	226.19	226.18
Logansport	1367	1,367.00	767.84	299.58	299.58
Loogootee	704	704.00	652.90	25.55	25.55
Martinsville	687	687.00	581.00	53.00	53.00
Muncie Central	643	643.00	594.00	24.50	24.50
Munster	828	828.00	1,154.95		326.95—
New Albany	681	681.00	596.54	42.23	42.23
New Haven	747	747.00	671.70	37.65	37.65
Noblesville	2193	2,193.00	693.15	749.92	749.93
North Montgomery	671	671.00	487.35	91.82	91.83
Paoli	390	390.00	603.25		213.25—
Pike	1140	1,140.00	634.00	253.00	253.00
Plymouth	1854	1,854.00	725.30	564.35	564.35
Portage	378	378.00	588.65		210.65—

Center School	Attendance	Receipts	Expenditures	Centers	IHSAA Share/ Deficit (—)
Princeton	972	$ 972.00	$ 770.45	$ 100.77	$ 100.78
Richmond	1360	1,360.00	916.10	221.95	221.95
Rushville	531	531.00	509.10	10.95	10.95
Seymour	697	697.00	914.00		217.00—
South Bend Clay	2549	2,549.00	982.85	783.07	783.08
South Newton	536	536.00	610.55		74.55—
South Spencer	936	936.00	861.85	37.07	37.08
South Vermillion	367	367.00	420.00		53.00—
Sullivan	820	820.00	472.95	173.52	173.53
Tell City	466	466.00	417.10	24.45	24.45
Vaparaiso	414	414.00	659.50		245.50—
Vincennes Lincoln	954	954.00	565.09	194.46	194.45
Warren Central	738	738.00	801.40		63.40—
West Vigo	905	905.00	518.30	193.35	193.35
Yorktown	357	357.00	554.45		197.45—
Paid by IHSAA: Trophies					2,240.00—
Totals	64146	$64,171.30	$42,971.24	$11,964.91	$6,995.15

REGIONALS

Center School	Attendance	Receipts	Expenditures	Centers	IHSAA Share/ Deficit (—)
Blackford	1075	$ 1,310.25	$ 637.85	$ 168.10	$ 504.30
Bloomington South	1219	1,440.25	707.40	183.21	549.64
Columbia City	1143	1,280.25	528.45	187.95	563.85
Columbus North	480	480.50	506.95		26.45—
E.C. Washington	1363	1,625.25	871.80	188.37	565.08
Jasper	1197	1,417.00	997.45	104.89	314.66
Jeffersonville	1393	1,693.75	638.25	263.88	791.62
Lafayette Jefferson	2764	3,230.00	883.60	586.60	1,759.80
LaPorte	2379	2,716.75	1,023.75	423.25	1,269.75
Logansport	1518	1,805.00	600.55	301.11	903.34
Pike	1092	1,303.50	363.50	235.00	705.00
Richmond	558	668.00	689.75		21.75—
South Bend Clay	2077	2,446.00	901.10	386.22	1,158.68
South Spencer	985	1,231.25	786.35	111.22	333.68
Terre Haute North	1243	1,441.75	878.75	140.75	422.25
Warren Central	879	1,039.75	577.50	115.56	346.69
Totals	21365	$25,129.25	$11,593.00	$3,396.11	$10,140.14

SEMI-STATES

Center School	Attendance	Receipts	Expenditures	Centers	IHSAA Share/ Deficit (—)
Jasper	1659	$ 2,476.50	$1,518.69	$ 239.45	$ 718.36
Lafayette Jefferson	3958	5,741.00	1,361.00	1,095.00	3,285.00
Richmond	1065	1,566.00	1,149.90	104.03	312.07
South Bend Clay	3602	5,089.00	1,214.85	968.54	2,905.61
Totals	10284	$14,872.50	$5,244.44	$2,407.02	$7,221.04

STATE

Center School	Attendance	Receipts	IHSAA Share/ Deficit (—)
Bush Stadium	7342	$12,998.60	$12,998.60
Paid by IHSAA;			
Payroll			1,359.75—
Trophies			408.00—
Medals			383.93—
Officials			491.70—
Programs			783.54—
Scoreboard Signs			64.00—
Northeast Security			767.25—
Rent & Misc. Expenses			1,982.53—
Participating Schools			2,258.25—
Total			$4,499.65

SUMMARY:

Sectional Balance	$ 6,995.15
Regional Balance	10,140.14
Semi-State Balance	7,221.04
State Balance	4,499.65
Series Balance	$28,855.98