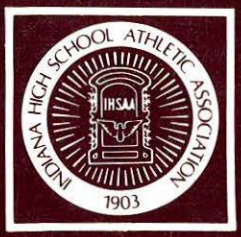


# 1991-92

# IHSAA

# Yearbook

**Indiana High School Athletic Association, Inc.**

9150 N. Meridian St. P.O. Box 40650 Indianapolis, IN 46240-0650
(317) 846-6601 FAX: (317) 575-4244

INDIANA HIGH SCHOOL
ATHLETIC ASSOCIATION, INC.

# YEARBOOK

RECORDS OF 1991-92 SCHOOL YEAR

9150 NORTH MERIDIAN STREET
P. O. BOX 40650
INDIANAPOLIS, INDIANA 46240
TELEPHONE: (317) 846-6601
FAX: (317) 575-4244

INCORPORATED - APRIL 26, 1976
NATIONAL FEDERATION MEMBER SINCE 1924

## Executive Committee (1991-92)

Forrest L. Rhode, Chairman, Portage
Elmer D. Strautman, Vice-Chairman, Woodlan
Larry Gambaiani, Washington Twp. (Indpls.)
Charles Hurley, Jennings County
Joe LaGrange, Perry Central
Larry Pinkerton, Plymouth
Herb Resler, Goshen
Steve Riordan, Lawrenceburg
Don Sakel Floyd Central
Bruce Whitehead, Crawfordsville

## Executive Staff

C. Eugene Cato, Commissioner
Mildred M. Ball, Assistant Commissioner
Ray Craft, Assistant Commissioner
Robert B. Gardner, Assistant Commissioner
Patricia L. Roy, Assistant Commissioner
Bob Williams, Sports Information Director

# Contents


Membership List ..... v
Mental Attitude Recipients — Boys ..... x
Mental Attitude Recipients — Girls ..... x
State Champions and Runners-up — Boys ..... xi
State Champions and Runners-up — Girls ..... xii
Tournament Sports Participation Chart ..... xiv
IHSAA Tournaments — Paid Attendance ..... xv

**Fall Sports**

**Golf — Girls**
Summary Story ..... 1
Sectional Results ..... 2
Regional Results ..... 7
State Results ..... 8
Current and Previous State Champions ..... 10
Current and Previous Medalists ..... 11
Current and Previous Mental Attitude Award Recipients ..... 12
Financial Report ..... 13

**Tennis — Boys**
Summary Story ..... 15
Sectional Results — Team ..... 16
Regional Results — Team ..... 20
Semi-State Results — Team ..... 21
State Results — Team ..... 21
Sectional Results — Singles ..... 22
Sectional Results — Doubles ..... 23
Regional Results — Singles ..... 25
Regional Results — Doubles ..... 25
State Results — Singles ..... 26
State Results — Doubles ..... 26
Current and Previous State Team Champions ..... 27
Current and Previous Singles Champions ..... 28
Current Doubles Champions ..... 28
Current and Previous Mental Attitude Award Recipients ..... 29
Financial Report ..... 30

**Cross Country — Girls**
Summary Story ..... 34
Sectional Results ..... 36
Regional Results ..... 47
Semi-State Results ..... 52
State Results ..... 54
Current and Previous State Champions ..... 57
Current and Previous Individual Champions ..... 58
Current and Previous Mental Attitude Award Recipients ..... 59
Financial Report ..... 60

**Cross Country — Boys**
Summary Story ..... 63
Sectional Results ..... 65
Regional Results ..... 76
Semi-State Results ..... 80
State Results ..... 82
Current and Previous State Champions ..... 85
Current and Previous Individual Champions ..... 87
Current and Previous Charles F. Maas Award Recipients ..... 89
Financial Report ..... 90

**Volleyball**
Summary Story ..... 93
Sectional Results ..... 93
Regional Results ..... 99
Semi-State Results ..... 100
State Results ..... 100
Current & Previous State Champions and Runners-up ..... 101
Current and Previous Mental Attitude Award Recipients ..... 103
Financial Report ..... 104

**Football**
Summary Story ..... 108
Sectional Results ..... 110
Regional Results ..... 123
Semi-State Results ..... 124
State Results ..... 125
Current & Previous State Champions and Runners-up ..... 127
Current & Previous Phil N. Eskew Award Recipients ..... 134
Financial Report ..... 138

**Swimming — Girls**
Summary Story ..... 142
Sectional Results ..... 144
State Results ..... 169
Current and Previous State Champions ..... 172
Current and Previous Mental Attitude Award Recipients ..... 173
New State Record Holders ..... 174
Indiana State Records ..... 175
Financial Report ..... 176

**Winter Sports**

**Wrestling**
Summary Story ..... 178
Sectional Results ..... 181
Regional Results ..... 223
Semi-State Results ..... 234
State Results ..... 237
Current and Previous State Champions ..... 239
Current and Previous Ward E. Brown Award Recipients ..... 241
Financial Report ..... 242

**Basketball — Girls**
Summary Story ..... 246
Sectional Results ..... 247
Regional Results ..... 253
Semi-State Results ..... 254
State Results ..... 255
Current and Previous State Champions and Runners-up ..... 257
Current and Previous Mental Attitude Award Recipients ..... 259
Financial Report ..... 260



**Swimming — Boys**
Summary Story ..... 264
Sectional Results ..... 265
State Results ..... 291
Current and Previous State Champions ..... 293
Current and Previous Herman F. Keller Award Recipients ..... 295
New State Record Holders ..... 296
Indiana State Records ..... 297
Financial Report ..... 298

**Gymnastics — Girls**
Summary Story ..... 300
Sectional Results ..... 301
Regional Results ..... 304
State Results ..... 306
Current and Previous State Champions ..... 307
Current and Previous All-Around Champions ..... 308
Current and Previous Mental Attitude Award Recipients ..... 309
Financial Report ..... 310

**Gymnastics — Boys**
Previous State Champions, All-Around ..... 312
Previous Mental Attitude Award Recipients ..... 313

**Basketball — Boys**
Summary Story ..... 314
Sectional Results ..... 315
Regional Results ..... 321
Semi-State Results ..... 322
State Results ..... 323
Current and Previous State Champions and Runners-up ..... 325
Current and Previous Arthur L. Trester Award Recipients ..... 328
Financial Report ..... 330

**Spring Sports**

**Track and Field — Girls**
Summary Story ..... 334
Sectional Results ..... 336
Regional Results ..... 367
State Results ..... 376
Current and Previous State Champions ..... 378
Current and Previous Mental Attitude Award Recipients ..... 379
Indiana State Records ..... 380
Progression of Records ..... 381
Financial Report ..... 382

**Track and Field — Boys**
Summary Story ..... 385
Sectional Results ..... 388
Regional Results ..... 421
State Results ..... 430
Current and Previous State Champions ..... 432
Current and Previous Robert S. Hinshaw Award Recipients ..... 435
Indiana State Records ..... 437

Progression of Records ..... 438
Financial Report ..... 439

**Tennis — Girls**
Summary Story ..... 442
Sectional Results — Team ..... 443
Regional Results — Team ..... 447
Semi-State Results — Team ..... 448
State Results — Team ..... 448
Sectional Results — Singles ..... 449
Sectional Results — Doubles ..... 450
Regional Results — Singles ..... 452
Regional Results — Doubles ..... 452
State Results — Singles ..... 453
State Results — Doubles ..... 453
Current and Previous State Champions ..... 454
Current and Previous Singles Champions ..... 455
Current and Previous Doubles Champions ..... 456
Current and Previous Mental Attitude Award Recipients ..... 457
Financial Report ..... 458

**Golf — Boys**
Summary Story ..... 462
Sectional Results ..... 464
Regional Results ..... 473
State Results ..... 475
Current and Previous State Champions ..... 477
Current and Previous Medalists ..... 479
Current and Previous Fred A. Keesling Award Recipients ..... 481
Financial Report ..... 482

**Softball**
Summary Story ..... 484
Sectional Results ..... 485
Regional Results ..... 489
Semi-State Results ..... 490
State Results ..... 491
Current and Previous State Champions and Runners-up ..... 492
Current and Previous Mental Attitude Award Recipients ..... 494
Financial Report ..... 495

**Baseball**
Summary Story ..... 499
Sectional Results ..... 500
Regional Results ..... 506
Semi-State Results ..... 507
State Results ..... 508
Current and Previous State Champions and Runners-up ..... 509
Current and Previous L.V. Phillips Award Recipients ..... 511
Financial Report ..... 512



# 1991-92 Membership List

Numbers represent county numbers for use with membership map.

## Full Members

**A:**
Adams Central ..... 1 (Monroe)
Alexandria-Monroe ..... 48
Anderson
High ..... 48
Highland ..... 48
Madison Heights ..... 48
Andrean ..... 45 (Merrillville)
Angola ..... 76
Argos ..... 50
Attica ..... 23
Austin ..... 72
Avon ..... 32

**B:**
Barr-Reeve ..... 14 (Montgomery)
Batesville ..... 69
Bedford North Lawrence ..... 47
Beech Grove ..... 49
Bellmont ..... 1 (Decatur)
Ben Davis ..... 49 (Indianapolis)
Benton Central ..... 4 (Oxford)
Bethany Christian ..... 20 (Goshen)
Blackford ..... 5 (Hartford City)
Bloomfield ..... 28
Bloomington:
North ..... 53
South ..... 53
Blue River ..... 33 (Mt. Summit)
Bluffton ..... 90
Boone Grove ..... 64
Boonville ..... 87
Borden ..... 10
Brebeuf ..... 49 (Indianapolis)
Bremen ..... 50
Brown County ..... 7 (Nashville)
Brownsburg ..... 32
Brownstown Central ..... 36

**C:**
Calumet ..... 45 (Gary)
Cambridge City ..... 89
Cannelton ..... 62
Carmel ..... 29
Carroll ..... 8 (Flora)
Carroll ..... 2 (Fort Wayne)
Cascade ..... 32 (Clayton)
Cass ..... 9 (Walton)
Castle ..... 87 (Newburgh)
Caston ..... 25 (Fulton)
Center Grove ..... 41 (Greenwood)
Centerville ..... 89
Central Noble ..... 57 (Albion)
Charlestown ..... 10
Chesterton ..... 64
Churubusco ..... 92
Clarksville ..... 10
Clay City ..... 11
Clinton Central ..... 12 (Michigantown)
Clinton Prairie ..... 12 (Frankfort)
Cloverdale ..... 67
Columbia City ..... 92
Columbus:
East ..... 3
North ..... 3
Concord ..... 20 (Elkhart)
Connersville ..... 21
Corydon ..... 31
Covington ..... 23
Cowan ..... 18 (Muncie)
Crawford County ..... 13 (Marengo)
Crawfordsville ..... 54
Crothersville ..... 36
Crown Point ..... 45
Culver Comm. ..... 50
Culver Military ..... 50

**D:**
Daleville ..... 18
Danville ..... 32
Decatur Central ..... 49 (Indianapolis)
DeKalb ..... 17 (Waterloo)
Delphi ..... 8
Delta ..... 18 (Muncie)

**E:**
Eastbrook ..... 27 (Marion)
East Central ..... 15 (Brookville)
East Chicago:
Central ..... 45
Eastern ..... 28 (Bloomfield)
Eastern ..... 34 (Greentown)

Eastern ..... 88
(Pekin)
Eastern Hancock ..... 30
(Charlottesville)
East Noble ..... 57
(Kendallville)
Eastside ..... 17
(Butler)
Edgewood ..... 53
(Ellettsville)
Edinburgh ..... 41
Elkhart:
Central ..... 20
Memorial ..... 20
Elwood ..... 48
Eminence ..... 55
Evansville:
Bosse ..... 82
Central ..... 82
Day School ..... 82
Harrison ..... 82
Mater Dei ..... 82
North ..... 82
F. J. Reitz ..... 82
Reitz Mem. ..... 82

**F:**
Fairfield ..... 20
(Goshen)
Floyd Central ..... 22
(New Albany)
Forest Park ..... 19
(Ferdinand)
Fort Wayne:
Blackhawk ..... 2
Canterbury ..... 2
Christian ..... 2
Concordia ..... 2
Dwenger ..... 2
Elmhurst ..... 2
Luers ..... 2
Northrop ..... 2
North Side ..... 2
Snider ..... 2
South Side ..... 2
Wayne ..... 2
Fountain Central ..... 23
(Veedersburg)
Frankfort ..... 12
Franklin ..... 41
Franklin Central ..... 49
(Indianapolis)
Franklin County ..... 24
(Brookville)
Frankton ..... 48
Fremont ..... 76
Frontier ..... 91
(Chalmers)

**G:**
Garrett ..... 17
Gary:
Mann ..... 45
Roosevelt ..... 45
Wallace ..... 45
West Side ..... 45
Wirt ..... 45
Gibson
Southern ..... 26
(Ft. Branch)
Glenn ..... 71
(Walkerton)
Goshen ..... 20
Graceland
Christian ..... 32
(New Albany)
Greencastle ..... 67
Greenfield-
Central ..... 30
Greensburg ..... 16
Greenwood ..... 41
Griffith ..... 45

**H:**
Hagerstown ..... 89
Hamilton ..... 76
Hamilton
Heights ..... 29
(Arcadia)
Hamilton .....
Southeastern ..... 29
(Noblesville)
Hammond:
Clark ..... 45
(P.O. Whiting)
Gavit ..... 45
High ..... 45
Morton ..... 45
Noll ..... 45
Hanover Central ..... 45
(Cedar Lake)
Harding ..... 2
(Ft. Wayne)
Harrison ..... 79
(W. Lafayette)
Hauser ..... 3
(Hope)
Hebron ..... 64
Henryville ..... 10
Heritage ..... 2
(Monroeville)
Heritage Hills ..... 74
(Lincoln City)
Highland ..... 45
Hobart ..... 45
Homestead ..... 2
(Ft. Wayne)
Howe Military ..... 44
Huntington North ... 35

**I:**
Indian Creek ..... 41
(Trafalgar)
Indiana School
for Blind ..... 49
(Indpls.)
Indiana School
for Deaf ..... 49
(Indpls.)
Indianapolis:
Arlington ..... 49
Ars. Technical ..... 49
Broad Ripple ..... 49
Cathedral ..... 49
Chatard ..... 49
Howe ..... 49
Lutheran ..... 49
Manual ..... 49
Northwest ..... 49
Ritter ..... 49
Scecina ..... 49
Washington ..... 49

**J:**
Jac-Cen-Del ..... 69
(Osgood)
Jasper ..... 19
Jay County ..... 38
(Portland)
Jeffersonville ..... 10
Jennings County ..... 40
(North Vernon)
Jimtown ..... 20
(Elkhart)

**K:**
Kankakee Valley ..... 37
(Wheatfield)
Knightstown ..... 33
Knox ..... 75
Kokomo ..... 34
Kouts ..... 64

**L:**
LaCrosse ..... 46
Lafayette:
Central
Catholic ..... 79
Jefferson ..... 79
Lake Central ..... 45
(St. John)
Lake Station
Edison ..... 45
Lakeland ..... 44
(La Grange)
Lanesville ..... 31
Lapel ..... 48
LaPorte ..... 46
LaVille ..... 71
(Lakeville)
Lawrence:
Central ..... 49
North ..... 49
Lawrenceburg ..... 15
Lebanon ..... 6
Leo ..... 2
Linton-Stockton ..... 28
(Linton)
Logansport ..... 9
Loogootee ..... 51
Lowell ..... 45

**M:**
McCutcheon ..... 79
(Lafayette)
Maconaquah ..... 52
(Bunker Hill)
Madison:
Consolidated ..... 39
Shawe Mem. ..... 39
Madison-Grant ..... 27
(Fairmount)
Manchester ..... 85
(N. Manchester)
Marian Heights
Academy ..... 19
(Ferdinand)
Marion:
Bennett ..... 27
High ..... 27
Lakeview
Christian ..... 27
Martinsville ..... 55
Medora ..... 36
Merrillville ..... 45
Michigan City:
Elston Sr. ..... 46
Marquette ..... 46
Rogers ..... 46
Milan ..... 69
Mishawaka:
High ..... 71
Marian ..... 71
Mississinewa ..... 27
(Gas City)
Mitchell ..... 47
Monroe Central ..... 68
(Parker)
Monrovia ..... 55
Mooresville ..... 55
Morgan Twp. ..... 64
(Valparaiso)
Morristown ..... 73
Morton Memorial .... 70
(Knightstown)
Mt. Vernon ..... 65
Mt. Vernon ..... 30
(Fortville)
Muncie:
Burris ..... 18
Central ..... 18
Southside ..... 18
Munster ..... 45

**N:**
New Albany ..... 22
New Castle ..... 33
New Harmony ..... 65
New Haven ..... 2
New Palestine ..... 30
New Prairie ..... 46
(New Carlisle)
New Washington ..... 10
Noblesville ..... 29
North Central ..... 77
(Farmersburg)
North Central ..... 49
(Indianapolis)
North Daviess ..... 14
(Elnora)
North Decatur ..... 16
(Greensburg)
Northeast Dubois .... 19
Northeastern ..... 89
(Fountain City)
Northfield ..... 85
(Wabash)
North Harrison ..... 31
(Ramsey)
North Judson-
San Pierre ..... 75
North Knox ..... 42
(Bicknell)
North Miami ..... 52
(Denver)
No. Montgomery ..... 54
(Crawfordsville)
North Newton ..... 56
(Morocco)
North Posey ..... 65
(Poseyville)
North Putnam ..... 67
(Roachdale)
Northridge ..... 20
(Middlebury)
North Vermillion ..... 83
(Cayuga)
Northview ..... 11
(Brazil)
Northwestern ..... 34
(Kokomo)
North White ..... 91
(Monon)
NorthWood ..... 27
(Nappanee)
Norwell ..... 90
(Ossian)

**O:**
Oak Hill ..... 27
(Converse)
Oakland City
Wood ..... 26
Oldenburg Academy 24
Oregon-Davis ..... 75
(Hamlet)
Orleans ..... 59
Owen Valley ..... 60
(Spencer)

**P:**
Paoli ..... 59
Park Tudor ..... 49
(Indianapolis)
Pendleton Hgts. ..... 48
Penn ..... 71
(Mishawaka)
Perry Central ..... 62
(Leopold)
Perry Meridian ..... 49
(Indianapolis)
Peru ..... 52
Pike ..... 49
(Indianapolis)
Pike Central ..... 63
(Petersburg)
Pioneer ..... 9
(Royal Center)
Plainfield ..... 32
Plymouth ..... 50
Portage ..... 64
Prairie Heights ..... 44
(La Grange)
Princeton ..... 26
Providence ..... 10
(Clarksville)

**R:**
Randolph
Southern ..... 68
(Lynn)
Rensselaer ..... 37
Richmond ..... 89
Rising Sun ..... 58
River Forest ..... 45
(Hobart)
Riverton Parke ..... 61
Rochester ..... 25
Rockville ..... 61
Roncalli ..... 49
(Indianapolis)
Rossville ..... 12

Rushville ..... 70

**S:**
Salem ..... 88
Scottsburg ..... 72
Seeger ..... 86
(West Lebanon)
Seymour ..... 36
Shakamak ..... 28
(Jasonville)
Shelbyville ..... 73
Shenandoah ..... 33
(Middletown)
Sheridan ..... 29
Shoals ..... 51
Silver Creek ..... 10
(Sellersburg)
South Adams ..... 1
(Berne)
South Bend:
Adams ..... 71
Clay ..... 71
LaSalle ..... 71
Riley ..... 71
St. Joseph's ..... 71
Washington ..... 71
South Central ..... 31
(Elizabeth)
South Central ..... 46
(Union Mills)
South Dearborn ..... 15
South Decatur ..... 16
(Greensburg)
Southern Wells ..... 90
(Poneto)
South Knox ..... 42
(Vincennes)
Southmont ..... 54
(Crawfordsville)
South Newton ..... 56
(Kentland)
Southport ..... 49
(Indianapolis)
South Putnam ..... 67
(Greencastle)
Southridge ..... 19
(Huntingburg)
South Ripley ..... 69
(Versailles)
South Spencer ..... 74
(Rockport)
South Vermillion ..... 83
Southwestern ..... 39
(Hanover)
Southwestern ..... 73
(Shelbyville)
Southwood ..... 85
(Wabash)
Speedway ..... 49
Springs Valley ..... 59
(French Lick)
Sullivan ..... 77
Switzerland Co. ..... 78
(Vevay)

**T:**
Taylor ..... 34
(Kokomo)
Tecumseh ..... 87
(Lynnville)
Tell City ..... 62
Terre Haute:
North ..... 84
South ..... 84
Tippecanoe
Valley ..... 43
(Mentone)
Tipton ..... 80
Tri ..... 33
(Straughn)
Tri-Central ..... 80
(Sharpsville)
Tri-County ..... 91
(Wolcott)
Triton ..... 50
(Bouborn)
Triton Central ..... 73
(Fairland)
Tri-West
Hendricks ..... 32
(Lizton)
Turkey Run ..... 61
(Marshall)
Twin Lakes ..... 91
(Monticello)

**U:**
Union ..... 77
(Dugger)
Union ..... 68
(Modoc)
Union City ..... 68
Union County ..... 81
(Liberty)

**V:**
Valparaiso ..... 64
Vincennes:
Lincoln ..... 42
Rivet ..... 42

**W:**
Wabash ..... 85
Waldron ..... 73
Wapahani ..... 18
(Selma)
Warren Central ..... 49
(Indianapolis)



Warsaw ..... 43
Washington:
Catholic ..... 14
High ..... 14
Washington Twp. .... 64
(Valparaiso)
Wawasee ..... 43
(Syracuse)
Wes-Del ..... 18
(Gaston)
West Central ..... 66
(Francesville)
Western ..... 34
(Russiaville)
Western Boone ..... 6
(Thorntown)
Westfield ..... 29
West Lafayette ..... 79
West Noble ..... 57
(Ligonier)
Westview ..... 44
(Topeka)
West Vigo ..... 84
(W. Terre Haute)
Westville ..... 46
West Washington .... 88
(Campbellsburg)
Wheeler ..... 64
(Valparaiso)
Whiteland ..... 41
White River Valley 28
White's ..... 85
(Wabash)
Whiting ..... 45
Whitko ..... 92
(South Whitley)
Winamac ..... 66
Winchester ..... 68
Woodlan ..... 2
(Woodburn)

**Y:**
Yorktown ..... 18

**Z:**
Zionsville ..... 6

**Total: 389**

## Junior Members

Ben Davis Jr.
(Indianapolis)
Carmel Jr.
Carmel Clay Jr.
Carroll Jr.
(Fort Wayne)
Creston Jr.
(Indianapolis)
Fulton Jr.
(Indianapolis)
Griffith Jr.
Madision
Consolidated Jr.
Merrillville:
Harrison Jr.
Pierce Jr.
New Albany:
Hazelwood Jr.
Scribner Jr.
New Castle
Parkview Jr.
South Wayne Jr.
(Indianapolis)
Stonybrook Jr.
(Indianapolis)
Terre Haute:
Honey Creek Jr.
Otter Creek Jr.
Rose Jr.
Scott Jr.
Wilson Jr.

**Total: 20**

**Total Members: 409**

## 1991-92 Boys Mental Attitude Award Recipients

| Sport | Recipient | School |
|---|---|---|
| Baseball | Rory Satkoski | LaPorte |
| Basketball | Richie Hammel | Lafayette Jefferson |
| Cross Country | John East | Silver Creek |
| Football: | | |
| A | Mark Franco | Indpls. Ritter |
| AA | Toby Jacobs | Indpls. Scecina |
| AAA | Marcus Thorne | Indpls. Cathedral |
| AAAA | Frank Maggio | Hobart |
| AAAAA | Christopher Ings | Ben Davis |
| Golf | Trent Bell | Ben Davis |
| Swimming | Matthew Hinshaw | Ben Davis |
| Tennis | Vijay Rao | Carmel |
| Track & Field | Jeremy Wright | Southwestern (Shelbyville) |
| Wrestling | Tony Roush | Eastbrook |

## 1991-92 Girls Mental Attitude Award Recipients

| Sport | Recipient | School |
|---|---|---|
| Basketball | Marla Inman | Bedford North Lawrence |
| Cross Country | Jennifer Warthan | Bloomington North |
| Golf | Erika Wicoff | Blackford |
| Gymnastics | Gina Massuda | Valparaiso |
| Softball | Denise Kulig | Lake Central |
| Swimming | Carrie Keckley | South Bend St. Joseph's |
| Tennis | Alicia Schwenk | Jasper |
| Track & Field | Kerry White | Warsaw |
| Volleyball | Kelly Harris | Fort Wayne Snider |



## Boys State Champions & Runners-up

**Baseball:** Champion — LaPorte (Ken Schreiber, Coach)
Runner-up — Franklin Central (John Rockey, Coach)

**Basketball:** Champion — Richmond (George Griffith, Coach)
Runner-up — Lafayette Jefferson (Jim Hammel, Coach)

**Cross Country:** Champion — Floyd Central (Don McWilliams, Coach)
Runner-up — Portage (William Wilke, Coach)
Individual Champion — John East, Silver Creek

**Football:** Class A
Champion — Jimtown (Bill Sharpe, Coach)
Runner-up — Indianapolis Ritter (Vince Lorenzano, Coach)
Class AA
Champion — Indianapolis Scecina (Ott Hurrle, Coach)
Runner-up — Fort Wayne Luers (Matt Lindsay, Coach)
Class AAA
Champion — Fort Wayne Dwenger (Andy Johns, Coach)
Runner-up — Indianapolis Cathedral (Rick Streiff, Coach)
Class AAAA
Champion — Hobart (Don Howell, Coach)
Runner-up — Seymour (Joe Goodman, Coach)
Class AAAAA
Champion — Ben Davis (Dick Dullaghan, Coach)
Runner-up Penn (Chris Geesman, Coach)

**Golf:** Champion — Ben Davis (Bill Despres, Coach)
Runner-up — Noblesville (Bob Spacey, Coach)
Individual Medalist — Jamie Broce, Ben Davis

**Swimming:** Champion — Carmel (Ray Lawrence, Coach)
Runner-up — Anderson (Jim Alexander, Coach)
Individuals
200 Yard Medley Relay — Anderson (D. Poe, K. Gilliam, R. Robling, K. Watson) (1:35.20)
200 Yard Freestyle — Jason Lancaster, Carmel (140.26)
200 Yard Ind. Medley — John Burkey, Munster (1:55.15)
50 Yard Freestyle — Kirk Watson, Anderson (:21.19)
100 Yard Butterfly — Ryan Robling, Anderson (:49.91)
100 Yard Freestyle — Daron Pearce, Maconaquah (:46.27)
200 Freestyle Relay — Anderson (R. Robling, K. Gilliam, D. Poe, K. Watson) (1:24.74)*
500 Yard Freestyle — Pat Wenzel, Penn (4:34.36)
100 Yard Backstroke — Matt Hinshaw, Ben Davis (:51.59)
100 Yard Breaststroke — Jeff McDaniel, Chesterton (:55.33)*
400 Freestyle Relay — Carmel (M. Reynolds, J. Teuscher, R. Faust, J. Lancaster) (3:08.61)
One Meter Diving — Brian Carr, Western Boone (462.00)

**Tennis:** Champion — Marion (Bill Beekman, Coach)
Runner-up — Carmel (Lee Lonzo, Coach)
Singles Champion — Ron Mencias, Roncalli
Doubles Champion — Joe Stimming and Drew Alden, North Central (Indpls.)

**Track & Field:** Champion — North Central (Indpls.) (Bruce Blomberg, Coach)
Runner-up — Gary Mann (Roosevelt Pulliam, Coach)

* Denotes new state record

Individuals
110 Meter Hurdles — David Mathas, Indpls. Howe (:13.80)
100 Meter Dash — Greg Allen, Gary Wirt (:10.64)
1600 Meter Run — Nick Middleton, Lawrence Central (4:14.51)
400 Meter Relay — North Central (Indpls.) (J. Williams, D. Jackson, E. Allen, T. Tate) (:42.78)
400 Meter Dash — Shanon Fields, Park Tudor (:48.04)
300 Meter Hurdles — Brent Campbell, Winchester (:37.78)
800 Meter Run — Richard Mitchell, Gary Mann (1:55.44)
200 Meter Dash — Greg Allen, Gary Wirt (:21.84)
3200 Meter Run — Jeremy Wright, Southwestern (Shelbyville) (9:20.33)
1600 Meter Relay — Gary Mann (K. Norsweather, R. Mitchell, A. Tolbert, S. Lonzo) (3:17.70)
High Jump — David Hart, Shelbyville (6'10")
Shot Put — Nathan Davis, Richmond (60'6 1/2")
Discus — Travis Garrett, Southport (187'10")
Long Jump — Edmond Bacote, Gary Mann (24'1 1/2")
Pole Vault — Tony Mescall, Warren Central (14'9").

**Wrestling** Champion — Lawrence North (Frank Svarczkopf, Jr., Coach)
Runner-up — Perry Meridian (Phil Strader, Coach)
Individuals
103 lb. — Jason Terry, Indpls. Cathedral
112 lb. — Marlin Stewart, Brebeuf
119 lb. — Mike Daily, Batesville
125 lb. — Chris Requejo, Wawasee
130 lb. — Brandon Ingalls, Lawrence North
135 lb. — Royce Deckard, Lawrence North
140 lb. — Cameron Smith, Ben Davis
145 lb. — Dennis Watson, Merrillville
152 lb. — Case Hooper, Lawrence North
160 lb. — Roger Blanton, Hanover Central
171 lb. — Rico Talamantes, Fort Wayne North Side
189 lb. — Derrick Robinson, Lawrence North
Heavyweight — Frank Hammond, Perry Meridian

## Girls State Champions & Runners-up

**Basketball:** Champion — Kokomo (Mike McCroskey, Coach)
Runner-up — Bedford North Lawrence, (Austin "Pete" Pritchett, Coach)

**Cross Country:** Champion — Floyd Central (Joe Hinton, Coach)
Runner-up — Carmel, (Chuck Koeppen, Coach)
Individual Champion — Jennifer Warthan, Bloomington North

**Golf:** Champion — Martinsville (Sharon Most, Coach)
Runner-up — Blackford (Bob Morris, Coach)
Individual Medalist — Jeanne Anne Krizman, South Bend St. Joseph's

**Gymnastics:** Champion — Merrillville (Diane Roberts, Coach)
Runner-up — Valparaiso (Lorie Cook, Coach)
Individuals
Floor Exercise — Betsy Cousins, Bloomington North
Balance Beam — Betsy Cousins, Bloomington North
Vaulting — Betsy Cousins, Bloomington North
Uneven Bars — Chrissy Lisch, Merrillville
All-Around — Betsy Cousins, Bloomington North

**Softball:** Champion — Lake Central (Tom Linger, Coach)
Runner-up — Center Grove (Russ Milligan, Coach)



**Swimming:** Champion — Carmel (Tony Young, Coach)
Runner-up — Elkhart Central (Karen Leeth, Coach)
Individuals
200 Yard Medley Relay — Carmel (T. Tryon, S. Thomas, S. Faust, K. Trager) (1:50.15)
200 Yard Freestyle — Lindsay Benko, Elkhart Central (1:49.24)*
200 Yard Ind. Medley — Abbie Goff, Center Grove (2:08.36)
50 Yard Freestyle — Kirsten Johnson, Valparaiso (:23.86)
100 Yard Butterfly — Leslie Place, Fort Wayne Snider (:57.45)
100 Yard Freestyle — Lindsay Benko, Elkhart Central (:50.88)
500 Yard Freestyle — Lia Oberstar, Fort Wayne Dwenger (4:57.27)
200 Yard Freestyle Relay — Valparaiso (K. Johnson, K. Stammel, J. Jeppesen, M. Erman) (1:38.61)*
100 Yard Backstroke — Ashley Lasell, Columbus East (58.59)
100 Yard Breaststroke — Rachel Beltrame, Richmond (1:05.45)
400 Yard Freestyle Relay — Elkhart Central (A. Turner, M. Topolski, A. Rice. L. Benko) (3:35.65)
One Meter Diving — Carrie Keckley, South Bend St. Joseph's (442.54 pts.)

**Tennis:** Champion — North Central (Indpls.) (Heather Clark, Coach)
Runner-up — Jasper (Ed Yarbrough, Coach)
Singles Champion — Elissa Kim, Evansville North
Doubles Champion — Maureen Boyle and Meghan Caton, Indpls. Cathedral

**Track & Field:** Champion — Gary Wallace (Rhonda Brady-Gilles, Coach)
Runner-up — Fort Wayne Northrop, (Fred Blanks, Coach)
Individuals
100 Meter Hurdles — Kierstin Doyle, Benton Central (:14.03)
100 Meter Dash — Angela Young, Gary Wallace (:12.19)
1600 Meter Run — Jill Nace, Penn (5:02.35)
400 Meter Relay — Gary Roosevelt (T. Gates, L. Gates, E. Clayton, M. Darden (:48.50)
400 Meter Dash — Kimberly Shittu, Gary Wallace (:56.13)
300 Meter Hurdles — Tracey Meriweather, Michigan City Rogers (:43.08)
800 Meter Run — Kerry White, Warsaw (2:13.10)
200 Meter Dash — Kimberly Shittu, Gary Wallace (:24.92)
3200 Meter Run — Lisa Hoffman, South Bend St. Joseph's (11:07.95)
1600 Meter Relay — Gary Wallace (T. Turner, A. Young, A. Hamblin, K. Shittu) (3:53.91)
High Jump — Latasha Fain, Gary Mann (5'7")
Shot Put — Alisa Raymond, Castle (44'1")
Long Jump — Kierstin Doyle, Benton Central (18'1 3/4")
Discus — Christy Richhart, Huntington North (139'1")

**Volleyball:** Champion — Fort Wayne Snider (Tom Beerman, Coach)
Runner-up — Jasper (Pat Zehr, Coach)

* Denotes new state record

# 1991-92 Tournament Sports Participation

## Boys

| Sport | Schools | Athletes | Sectionals | Regionals | Semi-States | State |
|---|---|---|---|---|---|---|
| Baseball | 376 | 6,667 | 64 | 16 | 4 | 1 |
| Basketball | 383 | 4,545 | 64 | 16 | 4 | 1 |
| Cross Country | 371 | 2,540 | 32 | 16 | 4 | 1 |
| Football | 312 | 15,673 | 40 | 20 | 10 | 5 |
| Golf | 357 | 1,781 | 28 | 7 | — | 1 |
| Swimming | 197 | 2,909 | 19 | — | — | 1 |
| Tennis | 291 | 2,033 | 64 | 16 | 4 | ½* |
| Track & Field | 367 | 9,014 | 32 | 8 | — | 1 |
| Wrestling | 307 | 3,724 | 64 | 16 | 4 | 1 |
| **Totals** | | 48,886 | 407 | 115 | 30 | 15 |

## Girls

| Sport | Schools | Athletes | Sectionals | Regionals | Semi-States | State |
|---|---|---|---|---|---|---|
| Basketball | 379 | 4,419 | 64 | 16 | 4 | 1 |
| Cross Country | 318 | 1,821 | 32 | 16 | 4 | 1 |
| Golf | 161 | 768 | 15 | 5 | — | 1 |
| Gymnastics | 87 | 485 | 8 | 4 | — | 1 |
| Softball | 268 | 4,479 | 64 | 16 | 4 | 1 |
| Swimming | 196 | 2,946 | 19 | — | — | 1 |
| Tennis | 294 | 2,045 | 64 | 16 | 4 | ½* |
| Track & Field | 369 | 5,754 | 32 | 8 | — | 1 |
| Volleyball | 385 | 4,480 | 64 | 16 | 4 | 1 |
| **Totals** | | 27,197 | 362 | 97 | 20 | 11 |
| **Grand Totals** | | 76,083 | 769 | 212 | 50 | 26 |

*Tennis Singles & Doubles



# 1991-92 IHSAA Tournaments — Paid Attendance

| Sport | 1985-86 | 1986-87 | 1987-88 | 1988-89 | 1989-90 | 1990-91 | 1991-92 |
|---|---|---|---|---|---|---|---|
| Baseball | 75,212 | 79,505 | 104,979 | 93,023 | 102,000 | 102,710 | 108,209 |
| Boys Basketball | 946,705 | 916,872 | 940,838 | 965,042 | 981,395 | 903,430 | 861,124 |
| Girls Basketball | 193,356 | 202,324 | 213,543 | 234,863 | 243,978 | 219,505 | 247,525 |
| Boys & Girls Cross Country | 1,307† | 2,856† | 2,980† | 2,714† | 2,946† | 3,485† | 3,690† |
| Football | 361,040 | 334,728 | 381,334 | 323,762 | 308,742 | 367,817 | 291,892 |
| Boys Gymnastics | ** | | | | | | |
| Girls Gymnastics | 5,627 | 5,447 | 5,395 | 5,966 | 5,873 | 5,701 | 5,136 |
| Softball | 15,993 | 21,369 | 26,394 | 23,506 | 31,854 | 35,239 | 36,925 |
| Boys Swimming | 12,056 | 10,972 | 13,280 | 12,906 | 13,270 | 13,704 | 15,507 |
| Girls Swimming | 9,609 | 9,563 | 10,156 | 10,937 | 11,419 | 12,449 | 12,657 |
| Boys Track & Field | 15,579* | 16,260* | 17,503 | 14,525 | 15,930 | 16,285 | 19,144 |
| Girls Track & Field | 9,543* | 10,825* | 10,368 | 11,306 | 11,292 | 11,535 | 18,787 |
| Volleyball | 64,955 | 73,183 | 75,376 | 79,060 | 85,102 | 84,306 | 87,314 |
| Wrestling | 91,764 | 94,919 | 98,879 | 108,430 | 125,549 | 105,831 | 112,618 |
| **Year Totals** | 1,803,980 | 1,778,823 | 1,901,025 | 1,886,040 | 1,939,350 | 1,881,997 | 1,820,528 |

† State Finals Only
* State Finals Combined. Attendance divided equally
** Tournament Discontinued 1983-84

# Girls Golf

Martinsville, coached by Sharon Most, captured the 19th Annual Indiana High School Athletic Association Girls Golf State Finals Tournament, held at the Golf Club of Prestwick on Saturday, October 12 and 19, 1991. The Artesians had a two-week, 36-hole team total of 720. This was the initial year for a 36-hole event, and Martinsville posted a 359 team score during the first day of competition and led Blackford by five strokes going into round two 359-364.

Blackford was runner-up with 742; Noblesville was third with 752, and Jasper was fourth with 765. Michigan City Marquette with 768, Shelbyville with 774, Lafayette Jefferson with 777 and Ft. Wayne Snider with 779 rounded out the scoring for the nine qualifying teams.

Martinsviille was led by Jenny Gray, who left the course on a day with a whipping cold wind and temperatures in the 40's, with a 39-40—79. Kristen Wagner shot 50-43—93 and DeAnn Cragen a 49-45—94 to add to the Artesian cause. The overall consistency for Martinsville continued with a 48-47—95 by Holly Burkhart and a 53-46—99 by Molly Vandenbark.

Jeanne Krizman, from South Bend St. Joseph's, took home individual medalist honors with a 36-hole total of 155. Erika Wicoff, of Blackford, also carded a 155, but Krizman settled the tie on the third hole of a play-off. Rounding out the medalist category were Jennifer Gray of Martinsville and Angela Blythe of Evansville North. Each finished with 162, while Nichole Granson of Western placed fifth with 163.

The Executive Committee unanimously selected Erika Wicoff from Blackford High School as the recipient of the Mental Attitude Award. Farm Bureau Insurance, corporate sponsor of the IHSAA, presented a $1000 scholarship to Blackford High School in her name.

A total of 161 schools and 768 girls participated in the tournament series. □

**SECTIONAL CENTERS AND ASSIGNMENTS OF SCHOOLS — September 28, 1991**

1. **ANDERSON HIGHLAND (12)** Alexandria, Anderson, Anderson Highland, Anderson Madison Heights, Carmel, Delta, Hamilton Southeastern, Muncie Central, Noblesville, Pendleton Heights, Wes-Del, Yorktown.
2. **BEN DAVIS (15)** Ben Davis, Brebeuf, Franklin Central, Indpls. Ars. Technical, Indpls. Broad Ripple, Indpls. Cathedral, Indpls. Chatard, Indpls. Northwest, Lawrence North, New Palestine, North Central, Park Tudor, Pike, Plainfield, Speedway.
3. **BLOOMINGTON NORTH (9)** Bedford North Lawrence, Bloomington North, Bloomington South, Greencastle, Martinsville, Northview, Owen Valley, Terre Haute North, Terre Haute South.
4. **CARROLL (FT. WAYNE) (10)** Carroll, Churubusco, DeKalb, Ft. Wayne Concordia, Ft. Wayne Dwenger, Ft. Wayne Northrop, Ft. Wayne North Side, Ft. Wayne Snider, Leo, New Haven.
5. **EVANSVILLE BOSSE (10)** Boonville, Castle, Evansville Bosse, Evansville Central, Evansville Harrison, Evansville Mater Dei, Evansville North, Evansville Reitz, Jasper, Tell City.
6. **GREENFIELD-CENTRAL (11)** Center Grove, Decatur Central, Eastern Hancock, Franklin Community, Greenfield-Central, Greenwood, Indpls. Howe, Knightstown, Perry Meridian, Southport, Warren Central.

7. **GREENSBURG (13)** Batesville, East Central, Franklin County, Greensburg, Immaculate Conception, Lawrenceburg, Madison, Milan, North Decatur, Rushville, Shelbyville, South Dearborn, South Decatur.
8. **HUNTINGTON NORTH (9)** Blackford, Columbia City, Ft. Wayne Elmhurst, Ft. Wayne Luers, Homestead, Huntington North, Manchester, Marion, Whitko.
9. **LAFAYETTE JEFFERSON (11)** Benton Central, Brownsburg, Clinton Central, Delphi, Frankfort, Harrison (W. Laf.), Lafayette Jefferson, Lebanon, McCutcheon, South Newton, West Lafayette.
10. **LOGANSPORT (12)** Kankakee Valley, Kokomo, Logansport, Maconaquah, Northwestern, North White, Taylor, Tri-County, Twin Lakes, West Central, Western, Winamac.
11. **MICHIGAN CITY ELSTON (9)** Knox, LaPorte, Michigan City Elston, Michigan City Marquette, Michigan City Rogers, New Prairie, Penn, South Bend St. Joseph's, South Bend Washington.
12. **RICHMOND (9)** Blue River, Connersville, Hagerstown, Jay County, Monroe Central, New Castle, Richmond, Shenandoah, Winchester.
13. **SEYMOUR (11)** Austin, Brownstown Central, Charlestown, Columbus East, Columbus North, Floyd Central, Jeffersonville, Jennings County, New Albany, Providence, Seymour.
14. **VALPARAISO (11)** Andrean, Chesterton, Crown Point, Hammond Noll, Lake Central, Lowell, Merrillville, Munster, Portage, Rensselaer, Valparaiso.
15. **WAWASEE (9)** Culver Girls Academy, East Noble, Goshen, LaVille, Northridge, Tippecanoe Valley, Warsaw, Wawasee, West Noble.

**REGIONALS—October 5, 1991**

1. **BEDFORD NORTH LAWRENCE (3)** Bloomington North, Evansville Central, Seymour.
2. **GREENFIELD-CENTRAL (3)** Greenfield-Central, Greensburg, Richmond.
3. **HUNTINGTON NORTH (3)** Anderson Highland, Carroll (Ft. Wayne), Huntington North.
4. **LAFAYETTE JEFFERSON (3)** Ben Davis, Lafayette Jefferson, Logansport.
5. **LAPORTE (3)** Michigan City Elston, Valparaiso, Wawasee.

**STATE—GOLF CLUB OF PRESTWICK, PLAINFIELD-October 12, 14, 1991**

**SECTIONAL RESULTS**

ANDERSON HIGHLAND

1. NOBLESVILLE, 358 — Jennifer Prasse, 87; Tara Bowman, 88; Liz Robinson, 90; Heidi Gedemer, 93.
2. ANDERSON, 374 - Danielle Roudebush, 85; Laura Smitherman, 94; Stacey Proctor, 96; Erica Gotshall, 99; Alison Kleinhenn, 99.
3. ANDERSON HIGHLAND, 398 — Lisa Borgerding, 95; Dara Jones, 98; Amy Borgerding, 101; Angie Ripberger, 104.

**Actual Low Medalists:** 1. Danielle Roudebush, Anderson, 85; 2. Jennifer Prasse, Noblesville, 87; 3. **Tara Bowman, Noblesville, 88; 4. Wendy Wages, Yorktown, 88.

**Low Medalists Not On An Advancing Team:** 1. Wendy Wages, Yorktown, 88; 2. **Natalie Jones, Carmel, 96; 3. Shannan Woolums, Muncie Central, 96.

**Summary of Final Team Standings:** 1. Noblesville, 358; 2. Anderson, 374; 3. Anderson Highland, 398; 4. Muncie Central, 408; 5. Carmel, 411; 6. Yorktown, 412; 7. Delta, 442; 8. Wes-Del, 444; 9. Hamilton Southeastern, 455; 10. Anderson Madison Heights, 475.



BEN DAVIS

1. NORTH CENTRAL (INDIANAPOLIS), 416 — Kristine Jacklin, 100; Lara Hazelett, 103; Kelly Paul, 104; Karen Wilson, 109.
2. SPEEDWAY, 429 — Cindi Crouch, 89; Kathy Gholdson, 104; Gretchen Grooms, 116; Jenni Hershberger, 120.
3. INDIANAPOLIS CATHEDRAL, 440 — Erin O'Brien, 103; Beth Beiriger, 106; Kathleen Gill, 108; Carrie Caito, 123.

**Actual Low Medalists:** 1. Cindi Crouch, Speedway, 89; 2. Amy Miller, Plainfield, 97; 3. Kristine Jacklin, North Central (Indpls.), 100.

**Low Medalists Not On An Advancing Team:** 1. Amy Miller, Plainfield, 97; 2. Brooke Junkins, Pike, 103; 3. Jen Weisberger, Pike, 104.

**Summary of Final Team Standings:** 1. North Central (Indpls.), 416; 2. Speedway, 429; 3. Indianapolis Cathedral, 440; 4. Pike, 446; 5. Indianapolis Chatard, 457; 6. Ben Davis, 478; 7. Brebeuf, 484; 8. Indianapolis Broad Ripple, 492; 9. Park Tudor, 524; 10. Indianapolis Technical, 554.

BLOOMINGTON NORTH

1. MARTINSVILLE, 356 — Jennifer Gray, 80; Holly Burkhart, 92; DeAnn Gragen, 92; Kristen Wagner, 92.
2. BEDFORD NORTH LAWRENCE, 380 — Brett Mooneyham, 91; Kari Johnson, 94; Debbie Schoonmaker, 95; Teresa Kenworthy, 100.
3. BLOOMINGTON SOUTH, 407 — Tracy Mundy, 96; Shannon McCart, 98; Tera Deckard, 106; Jessica Kichler, 107.

**Actual Low Medalists:** 1. Jennifer Gray, Martinsville, 80; 2. Brett Mooneyham, Bedford North Lawrence, 91; 3. **Holly Burkhart, Martinsville, 92; 4. Stephanie Tyler, Terre Haute North, 92.

**Low Medalists Not On An Advancing Team:** 1. Stephanie Tyler, Terre Haute North, 92; 2. **Elizabeth Fellows, Terre Haute South, 97; 3. Miwako Tamai, Greencastle, 97.

**Summary of Final Team Standings:** 1. Martinsville, 356; 2. Bedford North Lawrence, 380; 3. Bloomington South, 407; 4. Greencastle, 418; 5. Terre Haute North, 424; 6. Terre Haute South, 428; 7. Bloomington North, 437; 8. Owen Valley, 475.

CARROLL (FT. WAYNE)

1. FT. WAYNE SNIDER, 392 — Michelle Smith, 95; Michelle Hatfield, 98; Cheri Beard, 98; Karen Parker, 101.
2. FT. WAYNE NORTH SIDE, 395 — Dawn Frisinger, 91; Corey Grider, 93; Kimberly Swihart, 98; Kimberly Sweeney, 113.
3. FT. WAYNE NORTHROP, 399 — Angie Neilands, 94; Brandie Rotering, 96; Jennifer Derringer, 98; Lindsay Painter, 111.

**Actual Low Medalists:** 1. Dawn Frisinger, Ft. Wayne North Side, 91; 2. Corey Grider, Ft. Wayne North Side, 93; 3. Brandie Rotering, Ft. Wayne Northrop, 94.

**Low Medalists Not On An Advancing Team:** 1. Tracy Bashelier, Ft. Wayne Concordia, 95; 2. Kimberly Bendle, Carroll (Ft. Wayne), 96; 3. Cindy Gant, Ft. Wayne Dwenger, 98.

**Summary of Final Team Standings:** 1. Ft. Wayne Snider, 392; 2. Ft. Wayne North Side, 395; 3. Ft. Wayne Northrop, 399; 4. Ft. Wayne Dwenger, 423; 5. Churubusco, 429; 6. Ft. Wayne Concordia, 434; 7. Carroll (Ft. Wayne), 438; 8. New Haven, 448; 9. DeKalb, 484; 10. Leo, 486.

EVANSVILLE BOSSE

1. *JASPER, 415 — Jennifer Seger, 100; Brooke Sternberg, 102; Nancy Hopf, 104; Amy Streicher, 109; Audra Schwinghammer, 110.

2. EVANSVILLE NORTH, 415 — Angela Blythe, 91; Kathy Ashby, 102; Julie Byers, 108; Krista Senning, 114; Leah Steiner, 114.
3. EVANSVILLE MATER DEI, 419 — Alisha Will, 74; Angel Gollnich, 113; Claire Helfrich, 116; Andrea Laymon, 116.

**Actual Low Medalists:** 1. Alisha Will, Evansville Mater Dei, 74; 2. Angela Blythe, Evansville North, 91; 3. Tiffany Boals, Evansville Harrison, 93.

**Low Medalists Not On An Advancing Team:** 1. Tiffany Boals, Evansville Harrison, 93; 2. Kelly Fischer, Tell City, 95; 3. Lauren Carr, Evansville Central, 97.

**Summary of Final Team Standings:** 1. *Jasper, 415; 2. Evansville North, 415; 3. Evansville Mater Dei, 419; 4. Evansville Central, 426; 5. Evansville Harrison, 460; 6. Tell City, 469; 7. Castle, 474; 8. Evansville F.J. Reitz, 498.

GREENFIELD-CENTRAL

1. GREENFIELD-CENTRAL, 404 — Angie Martin, 89; Katie Linville, 100; Heather Wooten, 104; Lindsay Jackson, 111.
2. PERRY MERIDIAN, 411 — Cherie Yeager, 80; Michelle Miller, 106; Kathy Johnson, 111; Britney Racine, 114.
3. FRANKLIN, 433 — Angela Zink, 90; Mary Beth Peel, 105; Sarah Schafstall, 118; Christine Treibic, 120.

**Actual Low Medalists:** 1. Cherie Yeager, Perry Meridian, 80; 2. Casey Williams, Greenwood, 88; 3. Angie Martin, Greenfield-Central, 89.

**Low Medalists Not On An Advancing Team:** 1. Casey Williams, Greenwood, 88; 2. Leigh Ann Schildmeier, Pendleton Heights, 91; 3. Jennifer Kirsits, Southport, 98.

**Summary of Final Team Standings:** 1. Greenfield-Central, 404; 2. Perry Meridian, 411; 3. Franklin, 433; 4. **Southport, 443; 5. Pendleton Heights, 443; 6. Decatur Central, 451; 7. Greenwood, 458; 8. Center Grove, 471; 9. Warren Central, 529; 10. Eastern Hancock, 540.

GREENSBURG

1. GREENSBURG, 363 — Danielle Barker, 82; Mandy Poling, 87; Dawn Lowe, 94; Stacy Conk, 100.
2. SHELBYVILLE, 372 — Emily Ramsey, 87; Stacy Skillman, 90; Kelly Gardner, 94; Julie Meyerholtz, 101.
3. MADISON, 457 — Kari Flood, 97; Kim Cantrell, 119; Sara Key, 119; Jenny Prime, 122.

**Actual Low Medalists:** 1. Danielle Barker, Greensburg, 82; 2. **Emily Ramsey, Shelbyville, 87, 3. Mandy Poling, Greensburg, 87.

**Low Medalists Not On An Advancing Team:** 1. Marisa Wilhelm, Franklin County, 91; 2. Rosanne Bohman, North Decatur, 96; 3. **Suzie Aylor, South Dearborn, 97; 4. Meg Ekins, Batesville, 97.

**Summary of Final Team Standings:** 1. Greensburg, 363; 2. Shelbyville, 372; 3. Madison, 457; 4. Batesville, 461; 5. South Dearborn, 466; 6. Rushville, 467; 7. Lawrenceburg, 472; 8. Milan, 482; 9. South Decatur, 485; 10. Oldenburg Academy, 486; 11.* North Decatur, 491; 12. East Central, 491; 13. Franklin County, 492.

HUNTINGTON NORTH

1. BLACKFORD, 385 — Erika Wicoff, 74; Summer Kline, 97; Stacey Maddox, 101; Jenny Phillips, 113.
2. MARION, 397 — Abby Love, 85; Cindy Beaman, 100; Lisdsay Meyer, 103; Melissa Wysong, 109.
3. HUNTINGTON NORTH, 398 — Jill Dickey, 92; Kristy Scott, 101; Richelle Martin, 102; Michele Maher, 103.



**Actual Low Medalists:** 1. Erika Wicoff, Blackford, 74; 2. Meggan Schumaker, Columbia City, 82; 3. Abby Love, Marion, 85.

**Low Medalists Not On An Advancing Team:** 1. Meggan Schumaker, Columbia City, 82; 2. Emily Hanchar, Ft. Wayne Luers, 90; 3. Jill Peterson, Ft. Wayne Luers, 98.

**Summary of Team Standings:** 1. Blackford, 385; 2. Marion, 397; 3. Huntington North, 398; 4. Ft. Wayne Luers, 400; 5. Columbia City, 418; 6. Homestead, 448; 7. Manchester, 460; 8. Ft. Wayne Elmhurst, 483; 9. Whitko, 514.

LAFAYETTE JEFFERSON

1. LAFAYETTE JEFFERSON, 368 — Erinn Gunstra, 83; Elizabeth Reiling, 90; Kris Strother, 96; Tracey McCammon, 99.
2. BROWNSBURG, 385 — Monica Scott, 87; Andrea Creed, 93; Kelly Krohne, 96; Julie Huber, 109.
3. McCUTCHEON, 393 — Carie Hand, 91; Tori Parker, 97; Melissa Salmon, 99; Kathy Dunphy, 106.

**Actual Low Medalists:** 1. Erinn Gunstra, Lafayette Jefferson, 83; 2. Monica Scott, Brownsburg, 87; 3. Elizabeth Reiling, Lafayette Jefferson, 90.

**Low Medalists Not On An Advancing Team:** 1. Abby Kincaid, Lebanon, 94; 2. Stacy McMillin, Benton Central, 94; 3. Sally Vandokkenburg, Harrison (West Lafayette), 97.

**Summary of Final Team Standings:** 1. Lafayette Jefferson, 368; 2. Brownsburg, 385; 3. McCutcheon, 393; 4. Benton Central, 404; 5. West Lafayette, 424; 6. Lebanon, 426; 7. Harrison (West Lafayette), 435; 8. South Newton, 437; 9. Delphi, 458; 10. Frankton, 463.

LOGANSPORT

1. LOGANSPORT, 390 — Kasia Bannon, 81; Monica Price, 101; Nikki Guy, 103; Heather Smith, 105.
2. TAYLOR, 401 — Colbey Conway, 97; Cortney Conway, 98; Rachel Russell, 101; Kim McTigue, 105.
3. * NORTHWESTERN, 426 — Vickie Erb, 101; Jeanette Bradbury, 106; Alicia McClellan, 107; Nancy Stephens, 112; Casey Franklin, 115.
4. MACONAQUAH, 426 — Mary Yoon, 91; Andrea Sorenson, 103; Susanne Feller, 110; Melissa Gingerich, 122; Selena Sorenson, 128.

**Actual Low Medalists:** 1. Nichole Granson, Western, 78; 2. Kasia Bannon, Logansport, 81; 3. Mary Yoon, Maconaquah, 91.

**Low Medalists Not On An Advancing Team:** 1. Nichole Granson, Western, 78; 2. Mary Yoon, Maconaquah, 91; 3. Laura Heater, Winamac, 93.

**Summary of Final Team Standings:** 1. Logansport, 390; 2. Taylor, 401; 3. *Northwestern, 426; 4. Maconaquah, 426; 5. Kokomo, 427; 6. Winamac, 453; 7. Twin Lakes, 466; 8. Kankakee Valley, 477; 9. West Central, 490; 10. Tri-County, 492; 11. North White, 533.

MICHIGAN CITY ELSTON

1. MICHIGAN CITY MARQUETTE, 358 — Michele Buda, 78; Amy Sperling 89; Erin Shirk, 89; Molly Cate, 102.
2. LaPORTE, 427 — Nicole Hertges, 84; Heather Hertges, 109; Jennifer White, 113; Heather Billman, 121.
3. MICHIGAN CITY ELSTON, 428 — Jessica Montgomery, 97; Shannon Schoch, 102, Tonya Shepard, 110; Sara Allen, 119.

**Actual Low Medalists:** 1. Michele Buda, Michigan City Marquette, 78; 2. Jeanne Krizman, South Bend St. Joseph's, 80; 3. Nicole Hertges, LaPorte, 84.

**Low Medalists Not On An Advancing Team:** 1. Jeanne Krizman, South Bend St. Joseph's, 80; 2. Carissa Getz, Michigan City Rogers, 105; 3. Johanna Gollings, Penn, 107.

**Summary of Final Team Standings:** 1. Michigan City Marquette, 358; 2. LaPorte, 427; 3. Michigan City Elston, 428; 4.Penn, 446; 5. Knox, 476; 6. New Prairie, 485; 7. Michigan City Rogers, 489.

RICHMOND

1. NEW CASTLE, 365 — Ellen Bishop, 83; Debra Wooten, 88; Lorrie Culver, 96; Laura Veach, 98.
2. RICHMOND, 375 — Melinda Aikin, 90; Sarah Glynn, 91; Sherry Dickenson, 92; Sara Roberts, 102.
3. JAY COUNTY, 401 — Erin Bone, 94; Emily Bone, 97; Jenny Bolling, 101; Mary Drinkut, 109.

**Actual Low Medalists:** 1. Ellen Bishop, New Castle, 83; 2. Debra Wooten, New Castle, 88; 3. Melinda Aikin, Richmond, 90.

**Low Medalists Not On An Advancing Team:** 1. Tammy Meyer, Monroe Central, 96; 2. Leslie Dick, Shenandoah, 98; 3. Jennifer Selby, Winchester, 100.

**Summary of Final Team Standings:** 1. New Castle, 365; 2. Richmond, 375; 3. Jay County, 401; 4. Winchester, 405; 5. Shenandoah, 431; 6. Connersville, 435; 7. Hagerstown, 443; 8. Monroe Central, 464; 9. Blue River Valley, 520.

SEYMOUR

1. COLUMBUS EAST, 369 — Jennifer Anthers, 88; Heather Isgrigg, 92; Marissa Priddis, 92; Jodie Patton, 97.
2. COLUMBUS NORTH, 379 — Shana Phelan, 91; Amy Levett, 94; Meredith Cunningham, 97; Michelle Crossman, 97; Heather Ptacek, 97.
3. NEW ALBANY, 388 — Susan Walters, 89; Amy Parker, 93; Julie Tucker, 95; Jennifer Stinson, 111.

**Actual Low Medalists:** 1. Anne Pfau, Jeffersonville, 81; 2. Jennifer Anthers, Columbus East, 88; 3. **Susan Walters, New Albany, 89; 4. Heather Zoeller, Providence, 89.

**Low Medalists Not On An Advancing Team:** 1. Anne Pfau, Jeffersonville, 81; 2. Heather Zoeller, Providence, 89; 3. Cheryl Adams, Austin, 93.

**Summary of Final Team Standings:** 1. Columbus East, 369; 2. Columbus North, 379; 3. New Albany, 388; 4. Jeffersonville, 399; 5. Providence, 402; 6. Seymour, 413; 7. Floyd Central, 435; 8. Jennings County, 446; 9. Charlestown, 451; 10. Brownstown Central, 459.

VALPARAISO

1. CROWN POINT, 392 — Stacy Quilling, 81; Sumer Szymczak, 95; Kathy Koontz, 105; Kristin Guess, 111.
2. RENSSELAER, 398 — Anne Kanne, 91; Shannon McGraw, 101; Mindy Suhr, 101; Leslie Kaye, 105.
3. MUNSTER, 403 — Karin Weidenfeller, 100; Galyn Gasparovic, 100; Sara Conley, 101; Shoshana Gordon, 102.

**Actual Low Medalists:** 1. Stacy Quilling, Crown Point, 81; 2. Julie Norris, Andrean, 84; 3. Anne Kanne, Rensselaer, 91.

**Low Medalists Not On An Advancing Team:** 1. Julie Norris, Andrean, 84; 2. Jen Schnirring, Valparaiso, 95; 3. Jessica Vazquez, Merrillville, 103.

**Summary of Final Team Standings:** 1. Crown Point, 392; 2. Rensselaer, 398; 3. Munster, 403; 4. Valparaiso, 431; 5. Andrean, 434; 6. Lake Central, 471; 7. Portage, 473; 8. Merrillville, 480; 9. Lowell, 499; 10, Chesterton, 502.



WAWASEE

1. EAST NOBLE, 376 — Chandra Shull, 90; Karen Davies, 95; Amy Desper, 95; Brandy Shedd, 96.
2. GOSHEN, 379 — Jill Kasprzak, 91; Nicole Stutzman, 94; Andrea Kreiner, 95; Tina Lambright, 99.
3. WARSAW, 391 — Shelly Rogers, 93; Aimee Goslee, 96; Kate Burns, 100; Erica Coburn, 102.

**Actual Low Medalists:** 1. Kyle Faget, Culver Girls Academy, 83; 2. Chandra Shull, East Noble, 90; 3. Jill Kasprzak, Goshen, 91.

**Low Medalists Not On An Advancing Team:** 1. Kyle Faget, Culver Girls Academy, 83; 2. Angela Troyer, Northridge, 92; 3. **Heidi Fugate, Tippecanoe Valley, 93; 4. Maricarmen Valenzuela, Culver Girls Academy, 93.

**Summary of Final Team Standings:** 1. East Noble, 376; 2. Goshen, 379; 3. Warsaw, 391; 4. Culver Girls Academy, 393; 5. LaVille, 398; 6. Northridge, 403; 7. Tippecanoe Valley, 405; 8. West Noble, 424; 9. Wawasee, 444.

**REGIONAL RESULTS**

BEDFORD NORTH LAWRENCE

1. MARTINSVILLE, 371 — Jennifer Gray, 87; Molly Vandenbark, 92; DeAnn Cragen, 94; Kristen Wagner, 98.
2. JASPER, 387 — Jennifer Seger, 91; Brooke Sternberg, 91; Nancy Hopf, 97; Audra Schwinghammer, 108.
3. COLUMBUS EAST, 397 — Jennifer Anthers, 96; Tricia Ghuman, 99; Heather Isgrigg, 99; Jodie Patton, 103.

**Actual Low Medalists:** 1. Alisha Will, Evansville Mater Dei, 86; 2.** Jennifer Gray, Martinsville, 87; 3. Angela Blythe, Evansville North, 87.

**Low Medalists Not On An Advancing Team:** 1. Alisha Will, Evansville Mater Dei, 86; 2. Angela Blythe, Evansville North, 87; 3. Tiffany Boals, Evansville Harrison, 92.

**Summary of Final Team Standings:** 1. Martinsville, 371; 2. Jasper, 387; 3. Columbus East, 397; 4. Columbus North, 404; 5. *Bedford North Lawrence, 405; 6. Evansville North, 405; 7. New Albany, 422; 8. Bloomington South, 426; 9. Evansville Mater Dei, 449.

GREENFIELD-CENTRAL

1. GREENSBURG, 389 — Danielle Barker, 89; Mandy Poling, 94; Stacy Conk, 101; Beth Sinnott, 105.
2. SHELBYVILLE, 395 — Stacy Skillman, 87; Emily Ramsey, 91; Kelly Gardner, 107; Kim Gardner, 110.
3. GREENFIELD-CENTRAL, 402 — Angie Martin, 90; Katie Linville, 94; Heather Wooten, 103; Lindsay Jackson, 115.

**Actual Low Medalists:** 1. Stacy Skillman, Shelbyville, 87; 2. Danielle Barker, Greensburg, 89; 3.** Ellen Bishop, New Castle, 90; 4. Angie Martin, Greenfield-Central, 90.

**Low Medalists Not On An Advancing Team:** 1. Ellen Bishop, New Castle, 90; 2. Casey Williams, Greenwood, 91; 3. Angela Zink, Franklin, 92.

**Summary of Final Team Standings:** 1. Greensburg, 389; 2. Shelbyville, 395; 3. Greenfield-Central, 402; 4. New Castle, 428; 5. Jay County, 432; 6. Perry Meridian, 434; 7. Richmond, 445; 8. Madison, 461; 9. Franklin, 480.

HUNTINGTON NORTH

1. BLACKFORD, 384 — Erika Wicoff, 84; Stacey Maddox, 92; Summer Kline, 100; Jenny Phillips, 108.

2. NOBLESVILLE, 386 — Heidi Gedemer, 91; Jennifer Prasse, 94; Jill Dages, 99; Tara Bowman, 102.
3. FORT WAYNE SNIDER, 397 — Michelle Smith, 90; Michelle Hatfield, 98; Cheri Beard, 102; Elizabeth Burns, 107.

**Actual Low Medalists:** 1. Erika Wicoff, Blackford, 84; 2. Dawn Frisinger, Fort Wayne North Side, 87; 3. Michelle Smith, Fort Wayne Snider, 90.

**Low Medalists Not On An Advancing Team:** 1. Dawn Frisinger, Fort Wayne North Side, 87; 2. Abby Love, Marion, 91; 3. Jill Peterson, Fort Wayne Luers, 94.

**Summary of Final Team Standings:** 1. Blackford, 384; 2. Noblesville, 386; 3. Fort Wayne Snider, 397; 4. Fort Wayne North Side, 410; 5. Anderson Highland, 412; 6. Huntington North, 415; 7. Anderson, 419; 8. Fort Wayne Northrop, 430; 9. Marion, 433.

LAFAYETTE JEFFERSON

1. LAFAYETTE JEFFERSON, 363 — Erinn Gunstra, 83; Elizabeth Reiling, 92; Monica Regich, 93; Kris Strother, 95.
2. TAYLOR, 382 — Cortney Conway, 86; Colbey Conway, 90; Chrissy May, 102; Kim McTigue 104.
3. BROWNSBURG, 405 — Andrea Creed, 90; Monica Scott, 92; Kelly Krohne, 98; Julie Huber, 125.

**Actual Low Medalists:** 1. Nichole Granson, Western, 81; 2. Erinn Gunstra, Lafayette Jefferson, 83; 3. Cortney Conway, Taylor, 86.

**Low Medalists Not On An Advancing Team:** 1. Nichole Granson, Western, 81; 2. Kasia Bannon, Logansport, 90; 3. Amy Miller, Plainfield, 93.

**Summary of Final Team Standings:** 1. Lafayette Jefferson, 363; 2. Taylor, 382; 3. Brownsburg, 405; 4. *Logansport, 406; 5. McCutcheon, 406; 6. Speedway, 438; 7. North Central (Indpls.), 442; 8. Indpls. Cathedral, 458; 9. Northwestern, 459.

LAPORTE

1. MICHIGAN CITY MARQUETTE, 371 — Amy Sperling, 86; Michele Buda, 89; Erin Shirk, 94; Molly Cate, 102.
2. CROWN POINT, 396 — Stacy Quilling, 82; Sumer Szymczak, 94; Kathy Koontz, 108; Kristin Guess, 112.
3. MUNSTER, 397 — Karin Weidenfeller, 97; Galyn Gasparovic, 98; Katie Anderson, 98; Sara Conley, 104.

**Actual Low Medalists:** 1. Jeanne Krizman, South Bend St. Joseph's, 79; 2. Stacy Quilling, Crown Point, 82; 3. Nicole Hertges, LaPorte, 85.

**Low Medalists Not On An Advancing Team:** 1. Jeanne Krizman, South Bend St. Joseph's, 79; 2. Nicole Hertges, LaPorte, 85; 3. Kyle Faget, Culver Girls Academy, 87.

**Summary of Final Team Standings:** 1. Michigan City Marquette, 371; 2. Crown Point, 396; 3. Munster, 397; 4. Rensselaer, 403; 5. East Noble, 413; 6. Warsaw, 414; 7. Goshen, 422; 8. LaPorte, 432; 9. Michigan City Elston, 442.

**STATE RESULTS**

GOLF CLUB OF PRESTWICK

1. MARTINSVILLE, 720 — Jennifer Gray, 83-79, 162; Molly Vandenbark, 83-99, 182; Kristen Wagner, 94-93, 187; Holly Burkhart, 99-85, 194; DeAnn Cragen, 102-94, 196.



2. BLACKFORD, 742 — Erika Wicoff, 76-79, 155; Stacey Maddox, 95-94, 189; Summer Kline, 95-100, 195; Jenny Phillips, 98-105, 203; Nancy Ford, 154-150, 304.
3. NOBLESVILLE, 752 — Jennifer Prasse, 85-94, 179; Heidi Gedemer, 90-99, 189; Liz Robinson, 95-94, 189; Jill Dages, 101-99, 200; Tara Brown, 96-105, 201.
4. JASPER, 765 — Jennifer Seger, 88-82, 170; Brooke Sternberg, 85-103, 188; Nancy Hopf, 103-92, 195; Audra Schwinghammer, 108-104, 212; Amy Streicher, 121-109, 230.
5. CROWN POINT, 767 — Stacy Quilling, 87-83, 164; Sumer Szymczak, 86-96, 182; Kathy Koontz, 100-95, 195; Kristin Guess, 116-110, 226; Amy Levander, 119-121, 240.
6. MICHIGAN CITY MARQUETTE, 768 — Michelle Buda, 81-86, 167; Amy Sperling, 97-90, 187; Erin Shirk, 96-97, 193; Molly Cate, 107-114, 221; Sarah Schreiber, 126-118, 244.
7. SHELBYVILLE, 774 — Emily Ramsey, 89-93, 182; Stacey Skillman, 95-88, 183; Kelly Gardner, 97-104, 201; Kim Gardner, 105-104, 209; Julie Meyerholtz, 104-107, 211.
8. LAFAYETTE JEFFERSON, 777 — Erinn Gunstra, 87-94, 181; Elizabeth Strother, 91-95, 186; Kris Strother, 96-102, 198; Monica Regich, 99-117, 216; Tracey McCammon, 120-113, 233.
9. FORT WAYNE SNIDER, 779 — Michelle Smith, 87-89, 176; Michelle Hatfield, 94-104, 198; Karen Parker, 96-103, 199; Cheri Beard, 105-101, 206; Elizabeth Burns, 105-105, 210.

**Actual Low Medalists:** 1.** Jeanne Krizman, South Bend St. Joseph's, 76-79, 155; 2. Erika Wicoff, Blackford, 76-79, 155; 3. Jennifer Gray, Martinsville, 83-79, 162; 4. Angela Blythe, Evansville North, 76-86, 162; 5. Nichole Granson, Western, 77-86, 163.

**Low Medalists Not On A Team:** 1. Jeanne Krizman, South Bend St. Joseph's, 76-79, 155; 2. Angela Blythe, Evansville North, 76-86, 162; 3. Nichole Granson, Western, 77-86, 163; 4. Dawn Frisinger, Fort Wayne North Side, 82-87, 169; 5. Alisha Will, Evansville Mater Dei, 83-91, 174; 6. Abby Love, Marion, 85-93, 178.

*5th Place Player Broke Tie
**Won in Playoff

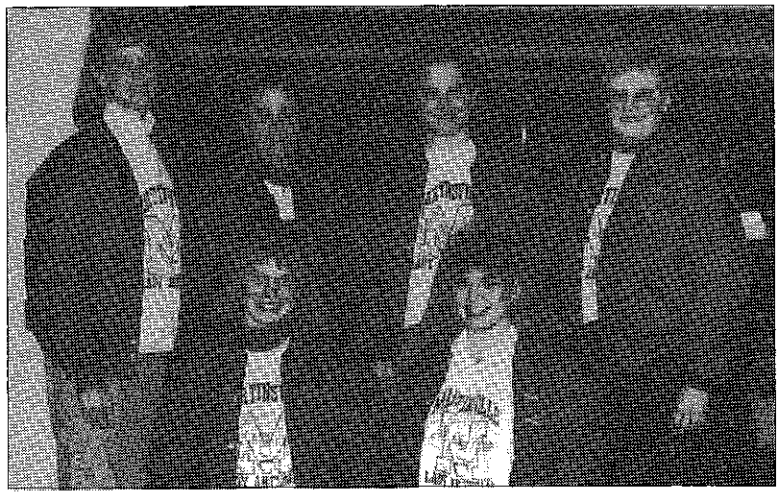

Martinsville HS

1991-92 Girls Golf State Team Champions

## Girls Golf State Team Champions

| | |
|---|---|
| 1973-74 | Indianapolis Ladywood-St. Agnes |
| 1974-75 | North Central (Indianapolis) |
| 1975-76 | North Central (Indianapolis) |
| 1976-77 | Yorktown |
| 1977-78 | North Central (Indianapolis) |
| 1978-79 | LaPorte |
| 1979-80 | Lafayette Jefferson |
| 1980-81 | Carmel |
| 1981-82 | Michigan City Rogers |
| 1982-83 | Michigan City Rogers |
| 1983-84 | Lafayette Jefferson |
| 1984-85 | Lafayette Jefferson |
| 1985-86 | North Central (Indianapolis) |
| 1986-87 | Noblesville |
| 1987-88 | Noblesville |
| 1988-89 | Evansville Harrison |
| 1989-90 | Seymour |
| 1990-91 | Bloomington South |
| 1991-92 | Martinsville |

Jeanne Krizman,
South Bend St. Joseph's HS

1991-92 Individual Medalist

## Girls Golf Individual Medalists

| | |
|---|---|
| 1973-74 | Therese Hession, Indianapolis Ladywood-St. Agnes |
| 1974-75 | Kirby Noe, Floyd Central |
| 1975-76 | Kyle O'Brien, North Central (Indianapolis) |
| 1976-77 | Kathy Hershik, Yorktown |
| 1977-78 | Teri Granger, Anderson |
| 1978-79 | Cathy Crum, Richmond |
| 1979-80 | Martha Foyer, Carmel |
| 1980-81 | Martha Foyer, Carmel |
| 1981-82 | Martha Foyer, Carmel |
| 1982-83 | Suzanne Noblett, Castle |
| 1983-84 | Tracy Chapman, Indianapolis Manual |
| 1984-85 | Suzanne Noblett, Castle |
| 1985-86 | Ann Kroot, North Central (Indianapolis) |
| 1986-87 | Kelli Akers, Springs Valley |
| 1987-88 | Amy McDonald, Bloomington South |
| 1988-89 | Gina Yoder, NorthWood |
| 1989-90 | Kris Redicker, Seymour |
| 1990-91 | Annie Deets, Lafayette Jefferson |
| 1991-92 | Jeanne Krizman, South Bend St. Joseph's |

Erika Wicoff, Blackford HS

1991-92 Mental Attitude Award

## Girls Golf Mental Attitude Award

The IHSAA Executive Committee sponsors the Mental Attitude Award in Girls Golf to an outstanding senior participant in the State Finals Golf Meet. The recipient must excel in mental attitude, scholarship, leadership and athletic ability in golf.

1973-74 ..... Susan Kirby, Greenfield-Central
1974-75 ..... Therese Hession, Indianapolis Ladywood-St. Agnes
1975-76 ..... Kyle O'Brien, North Central (Indianapolis)
1976-77 ..... Jan Brutcher, Logansport
1977-78 ..... Julia Hudson, North Central (Indianapolis)
1978-79 ..... Janis Kleiman, Rushville
1979-80 ..... Cathy Crum, Richmond
1980-81 ..... Ann Titsworth, Carmel
1981-82 ..... Julie Beckman, Michigan City Rogers
1982-83 ..... Elizabeth Akres, Springs Valley
1983-84 ..... Tracy Chapman, Indianapolis Manual
1984-85 ..... Susan Otolski, Columbus North
1985-86 ..... Jackie Gallagher, Marion
1986-87 ..... Kristin Ryan, Noblesville
1987-88 ..... Amy McDonald, Bloomington South
1988-89 ..... Gina Yoder, NorthWood
1989-90 ..... Leslie Brunk, Marion
1990-91 ..... Annie Deets, Lafayette Jefferson
1991-92 ..... Erika Wicoff, Blackford



## 1991-92 Financial Report — Girls Golf

| Center School | Attend. | Receipts | Expend. | Partic. Schls. | Centers | Profit/Deficit |
|---|---|---|---|---|---|---|
| **Sectionals** | | | | | | |
| Anderson Highland | | $.00 | $ 380.00 | $.00 | $.00 | $ 380.00- |
| Ben Davis | | .00 | 1,069.92 | .00 | .00 | 1,069.92- |
| Bloomington North | | .00 | 399.64 | .00 | .00 | 399.64- |
| Carroll (Fort Wayne) | | .00 | 644.50 | .00 | .00 | 644.50- |
| Evansville Central | | .00 | 59.28 | .00 | .00 | 59.28- |
| Greenfield-Central | | .00 | 1,139.00 | .00 | .00 | 1,139.00- |
| Greensburg | | .00 | 567.50 | .00 | .00 | 567.50- |
| Huntington North | | .00 | 726.44 | .00 | .00 | 726.44- |
| Lafayette Jefferson | | .00 | 539.00 | .00 | .00 | 539.00- |
| Logansport | | .00 | 87.25 | .00 | .00 | 87.25- |
| Michigan City Elston | | .00 | 260.00 | .00 | .00 | 260.00- |
| Richmond | | .00 | 582.64 | .00 | .00 | 582.64- |
| Seymour | | .00 | 507.00 | .00 | .00 | 507.00- |
| Valparaiso | | .00 | 592.63 | .00 | .00 | 592.63- |
| Wawasee | | .00 | 710.00 | .00 | .00 | 710.00- |
| Paid by IHSAA: | | | | | | |
| Ribbons | | .00 | 60.79 | .00 | .00 | 60.79- |
| Trophies | | .00 | 748.35 | .00 | .00 | 748.35- |
| **Totals** | | .00 | 9,073.94 | .00 | .00 | 9,073.94- |
| **Regionals** | | | | | | |
| Bedford North Lawrence | | .00 | 536.28 | .00 | .00 | 536.28- |
| Greenfield-Central | | .00 | 1,126.00 | .00 | .00 | 1,126.00- |
| Huntington North | | .00 | 872.24 | .00 | .00 | 872.24- |
| Lafayette Jefferson | | .00 | 596.00 | .00 | .00 | 596.00- |
| LaPorte | | .00 | 415.00 | .00 | .00 | 415.00- |
| Paid by IHSAA: | | | | | | |
| Ribbons | | .00 | 32.00 | .00 | .00 | 32.00- |
| Plates | | .00 | 40.95 | .00 | .00 | 40.95- |
| **Totals** | | .00 | 3,618.47 | .00 | .00 | 3,618.47- |

| Center School | Attend. | Receipts | Expend. | Partic. Schls. | Centers | Profit/Deficit |
|---|---|---|---|---|---|---|
| **State** | | | | | | |
| Paid by IHSAA: | | | | | | |
| Prestwick Golf Club | | $.00 | $2,000.00 | $ .00 | $.00 | $2,000.00- |
| IHSAA Help | | .00 | 2,415.00 | .00 | .00 | 2,415.00- |
| Trophies | | .00 | 467.80 | .00 | .00 | 467.80- |
| Medals | | .00 | 422.70 | .00 | .00 | 422.70- |
| Photos | | .00 | 308.10 | .00 | .00 | 308.10- |
| Miscellaneous | | .00 | 510.98 | .00 | .00 | 510.98- |
| Participating Schools | | .00 | .00 | 5,225.80 | .00 | 5,225.80- |
| Phone | | .00 | 152.37 | .00 | .00 | 152.37- |
| Programs | | .00 | 285.49 | .00 | .00 | 285.49- |
| Hats | | .00 | 210.94 | .00 | .00 | 210.94- |
| **Totals** | | $.00 | $6,773.38 | $5,225.80 | $.00 | $11,999.18- |

**Summary:**

| | |
|---|---|
| Sectionals | $9,073.94- |
| Regionals | 3,618.47- |
| State | 11,999.18- |
| **Series** | $24,691.59- |



# Boys Tennis

## • Team •

Marion High School, coached by Bill Beekman, turned back three-time state champion Carmel to capture its first boys tennis championship in the 25th Annual Indiana High School Athletic Association Boys Tennis State Finals Tournament, held at the North Central High School Tennis Complex on October 19, 1991.

Robert Rhamy, the number three singles player for Marion, disposed of Jason Dominici of Carmel 7-6, 6-4 to give the Giants a 2-1 lead in the championship. Prasad Krishnamurthy wrapped it up for the Giants by defeating Scott Cobb of Carmel in the first set 7-5.

Krishnamurthy built a 5-4 lead in the second set on a combination of great returns and volleys and several unforced errors by Cobb. When Cobb rushed the net after delivering a powerful forehand shot, Krishnamurthy drilled a backhand past Cobb for the 6-4 triumph.

In the meantime, James Bove, the number one player for the Giants, was beaten by Vijay Rao of Carmel. Rao ended up defeating Bove 7-6, 7-5.

In the semi-finals, Carmel beat South Bend St. Joseph's 5-0. Marion experienced a tight 3-2 victory over Center Grove. With the match tied 2-2, James Bove came from behind to defeat Bryan Smith of Center Grove 6-7, 7-5, 6-1 to put Marion in the finals.

The Executive Committee unanimously selected Vijay Rao from Carmel High School as the recipient of the Mental Attitude Award. Farm Bureau Insurance, corporate sponsor of the IHSAA, presented a $1000 scholarship to Carmel High School in his name.

A total of 289 schools and 2,023 boys participated in the tournament series.

## • Singles •

Ron Mencias, of Roncalli High School (Indpls), won the 12th Annual Indiana High School Athletic Association Boys Tennis Singles State Finals Tournament, held at the Racquets Four Tennis Centre, Indianapolis, on Saturday, October 25-26, 1991, with a 6-3, 6-1 victory over Michael Goldstein of Evansville Day School.

Mencias took charge midway through the first set after a 3-3 deadlock at the outset. But Mencias took control at this point, and Goldstein was able to win just one game for the remainder of the match. Goldstein finished as state runner-up for the second straight year.

Mencias advanced to the championship match with a 6-3, 6-0 win over Kaus Christopher of Delta in the morning. Goldstein was a convincing 6-0, 6-1 winner over Jeff Hu of West Lafayette in the other semi-final.

## • Doubles •

Joe Stimming and Drew Alden gave North Central High School its second consecutive doubles championship with a 6-4, 6-4 win over Paul Fraley and Bryan Hanan of Center Grove.

It was the second straight state doubles title for Stimming who teamed with Joe Liddy to capture the first IHSAA doubles tournament a year ago. Liddy switched over to No. 2 singles this year, and Alden was his very capable doubles replacement.

Stimming and Alden registered a 6-3, 6-4 victory over Tim Goldsmid and Bruce Biddle of Columbus North in the doubles semi-final round. Fraley and Hanan advanced with a 6-2, 6-2 win over Matthew Hunter and Matthew Langfeldt of Plymouth in the other semi-final match.

Kaus Christopher, Delta, defeated Jeff Hu, West Lafayette, 6-1, 6-2, and Tim Goldsmid-Bruce Biddle, Columbus North, defeated Matthew Hunter-Matthew Langfeldt of Plymouth, 6-3, 6-2 in the consolation round. □

**SECTIONAL RESULTS — October 4, and 5, 1991**

ANDERSON HIGHLAND

Anderson Madison Heights 3-2 Elwood; Anderson Highland 3-2 Anderson Madison Heights; Anderson 5-0 Frankton; Anderson Highland 4-1 Anderson.

ANGOLA

Angola 4-1 Howe Military; Angola 4-1 Prairie Heights; DeKalb 3-2 Lakeland; DeKalb 3-2 Angola.

BEN DAVIS

Speedway 5-0 Indianapolis Northwest; Ben Davis 5-0 Indianapolis Ritter; Ben Davis 5-0 Speedway.

BLOOMINGTON NORTH

Bloomington South 4-1 Edgewood; Mooresville 3-2 Bedford North Lawrence; Bloomington North 3-2 Bloomington South; Martinsville 4-1 Mooresville; Bloomington North 5-0 Martinsville.

BLUFFTON

Norwell 3-2 Bellmont; Norwell 3-2 South Adams; Huntington North 3-2 Bluffton; Huntington North 4-1 Norwell.

BREMEN

Glenn 3-2 Knox; Bremen 4-1 LaVille; Bremen 5-0 Glenn.

CALUMET

Crown Point 5-0 Gary Wallace; Griffith 4-1 Calumet; Crown Point 4-1 Griffith.

CARMEL

Carmel 4-1 Noblesville; Tipton 3-2 Hamilton Southeastern; Carmel 5-0 Pendleton Heights; Carmel 5-0 Tipton.

CENTER GROVE

Whiteland 4-1 Indian Creek; Franklin 3-2 Whiteland; Center Grove 5-0 Greenwood; Center Grove 5-0 Franklin.

COLUMBUS NORTH

Columbus North 5-0 Brown County; Columbus East 5-0 Hauser; Columbus North 5-0 Columbus East.

CONNERSVILLE

Franklin County 4-1 Connersville; East Central 3-2 Union County; East Central 3-2 Franklin County.

CRAWFORDSVILLE

Crawfordsville 4-1 North Montgomery; Crawfordsville 5-0 Turkey Run; Southmont 5-0 Greencastle; Southmont 3-2 Crawfordsville.

CULVER MILITARY ACADEMY

Culver Military 5-0 Rochester; Plymouth 5-0 Triton; Plymouth 3-2 Culver Military.



EAST CHICAGO CENTRAL

Hammond Clark 4-1 East Chicago Central; Kankakee Valley 5-0 Gary West Side; Hammond Clark 5-0 Kankakee Valley.

EAST NOBLE

Westview 5-0 Churubusco; Westview 5-0 West Noble; East Noble 5-0 Central Noble; Westview 5-0 East Noble.

ELKHART CENTRAL

Elkhart Central 4-1 Northridge; Elkhart Memorial 3-2 Concord; Elkhart Central 4-1 Elkhart Memorial.

EVANSVILLE REITZ MEMORIAL

Evansville Harrison 3-2 Evansville Reitz Memorial; Evansville Harrison 4-1 Evansville Day School; Evansville North 3-2 Evansville Bosse; Evansville Harrison 4-1 Evansville North.

FLOYD CENTRAL

Crawford County 3-2 North Harrison; Floyd Central 5-0 Eastern (Pekin); Floyd Central 5-0 Crawford County.

FORT WAYNE NORTH SIDE

Fort Wayne Concordia 4-1 Leo; Fort Wayne South Side 4-1 Carroll (Fort Wayne); Fort Wayne Concordia 5-0 Fort Wayne North Side.

FOUNTAIN CENTRAL

Fountain Central 3-2 Attica; Covington 4-1 Fountain Central; Benton Central 3-2 Seeger; Covington 5-0 Benton Central.

FRANKFORT

Western Boone 3-2 Rossville; Lebanon 4-1 Western Boone; Frankfort 4-1 Zionsville; Frankfort 3-2 Lebanon.

GREENSBURG

Jennings County 4-1 Madison; Greensburg 5-0 Jennings County; Southwestern (Hanover) 3-2 Madison Shawe; Greensburg 5-0 Southwestern (Hanover).

HARDING

Fort Wayne Northrop 4-1 Fort Wayne Snider; Fort Wayne Dwenger 5-0 Harding; Fort Wayne Northrop 3-2 New Haven; Fort Wayne Dwenger 3-2 Fort Wayne Northrop.

HIGHLAND

Highland 4-1 Hammond Gavit; Lowell 5-0 Lake Central; Highland 3-2 Lowell.

HOMESTEAD

Fort Wayne Wayne 5-0 Columbia City; Homestead 5-0 Fort Wayne Luers; Fort Wayne Wayne 3-2 Fort Wayne Elmhurst; Homestead 5-0 Fort Wayne Wayne.

JASPER

Northeast Dubois 3-2 Forest Park; Southridge 5-0 South Spencer; Jasper 5-0 Northeast Dubois; Southridge 5-0 Springs Valley; Jasper 5-0 Southridge.

JEFFERSONVILLE

Clarksville 3-2 Jeffersonville; Clarksville 5-0 Henryville; New Washington 4-1 Charlestown; Clarksville 5-0 New Washington.

KOKOMO

Western 4-1 Eastern; Taylor 3-2 Northwestern; Kokomo 5-0 Western; Kokomo 5-0 Taylor.

LAFAYETTE JEFFERSON

Lafayette Central Catholic 3-2 McCutcheon; West Lafayette 4-1 Lafayette Jefferson; Harrison (West Lafayette) 4-1 Lafayette Central Catholic; West Lafayette 4-1 Harrison (West Lafayette).

LAKE STATION EDISON

River Forest 3-2 Gary Wirt; Lake Station Edison 5-0 Gary Mann; River Forest 3-2 Lake Station Edison.

LAWRENCEBURG

South Dearborn 4-1 Milan; Lawrenceburg 4-1 Batesville; Lawrenceburg 5-0 South Dearborn.

LAWRENCE NORTH

Lawrence North 5-0 Indianapolis Arlington; Lawrence North 5-0 Lawrence Central; Warren Central 5-0 Indianapolis Scecina; Lawrence North 5-0 Warren Central .

LOGANSPORT

Twin Lakes 3-2 Carroll (Flora); Twin Lakes 4-1 Logansport; Delphi 5-0 Cass; Delphi 3-2 Twin Lakes.

LOOGOOTEE

Loogootee 4-1 Barr-Reeve; Loogootee 5-0 White River Valley; Paoli 3-2 North Daviess; Paoli 3-2 Loogootee.

MARION

Marion 5-0 Mississinewa; Marion 5-0 Blackford; Jay County 5-0 Madison-Grant; Marion 5-0 Jay County.

MERRILLVILLE

Hobart 5-0 Gary Roosevelt (Forfeit); Merrillville 4-1 Andrean; Merrillville 4-1 Hobart.

MICHIGAN CITY ROGERS

Michigan City Elston 4-1 New Prairie; LaPorte 3-2 Michigan City Rogers; Michigan City Elston 4-1 Michigan City Marquette; LaPorte 5-0 Michigan City Elston.

MOUNT VERNON

Mt. Vernon 3-2 North Posey; Mt. Vernon 5-0 Evansville F.J. Reitz; Evansville Central 4-1 Evansville Mater Dei; Evansville Central 3-2 Mt. Vernon.

MOUNT VERNON (FORTVILLE)

Greenfield-Central 5-0 Eastern Hancock; Mt. Vernon (Fortville) 3-2 New Palestine; Greenfield-Central 3-2 Mt. Vernon (Fortville).

MUNCIE BURRIS

Muncie Central 5-0 Muncie Burris; Alexandria-Monroe 5-0 Muncie Southside; Muncie Central 5-0 Lapel; Muncie Central 5-0 Alexandria-Monroe.

MUNSTER

Munster 5-0 Hammond Noll; Hammond Morton 4-1 Hammond; Munster 5-0 Hammond Morton.



NEW ALBANY

New Albany 5-0 Lanesville; Corydon Central 5-0 South Central (Elizabeth); New Albany 5-0 Corydon Central.

NEW CASTLE

Knightstown 3-2 Shenandoah; New Castle 5-0 Tri; Knightstown 3-2 New Castle.

NORTHVIEW

Rockville 4-1 Linton-Stockton; Northview 4-1 Owen Valley; Rockville 3-2 Bloomfield; Northview 5-0 Rockville.

NORTHWOOD

NorthWood 5-0 Jimtown; Goshen 4-1 Fairfield; NorthWood 3-2 Goshen.

PARK TUDOR

North Central (Indianapolis) 5-0 Indianapolis Broad Ripple; Park Tudor 3-2 North Central (Indianapolis); Indianapolis Cathedral 5-0 Indianapolis Chatard; Indianapolis Cathedral 3-2 Park Tudor.

PENN

South Bend Adams 4-1 Mishawaka; Penn 4-1 Mishawaka Marian; Penn 5-0 South Bend Adams.

PERRY MERIDIAN

Perry Meridian 5-0 Indianapolis Manual; Decatur Central 5-0 Indianapolis Washington; Perry Meridian 5-0 Decatur Central.

PERU

Manchester 3-2 Maconaquah; Peru 5-0 Wabash; Peru 5-0 Manchester.

PIKE

Pike 5-0 Indianapolis Howe; Brebeuf 5-0 Indianapolis Technical; Brebeuf 5-0 Pike.

PLAINFIELD

Brownsburg 5-0 Danville; Plainfield 3-2 Avon; Brownsburg 5-0 Plainfield.

PORTAGE

Valparaiso 3-2 Portage; Chesterton 5-0 North Judson; Valparaiso 4-1 Chesterton.

PRINCETON

Gibson Southern 3-2 Princeton; Pike Central 5-0 Oakland City Wood; Pike Central 3-2 Gibson Southern.

RICHMOND

Centerville 3-2 Northeastern; Richmond 5-0 Cambridge City; Centerville 5-0 Hagerstown; Richmond 5-0 Centerville.

SEYMOUR

Seymour 3-2 Brownstown Central; Seymour 5-0 Salem; Scottsburg 5-0 Austin; Seymour 4-1 Scottsburg.

SHELBYVILLE

Rushville 5-0 Morristown; Rushville 4-1 Waldron; Shelbyville 3-2 Triton Central; Shelbyville 3-2 Rushville.

SILVER CREEK

Borden 3-2 Providence; Silver Creek 5-0 Graceland Christian; Silver Creek 5-0 Borden.

SOUTH BEND CLAY

South Bend St. Joseph's 5-0 South Bend Clay; South Bend St. Joseph's 5-0 South Bend Riley; South Bend Washington 4-1 South Bend LaSalle; South Bend St. Joseph's 5-0 South Bend Washington.

SOUTHPORT

Southport 4-1 Roncalli; Franklin Central 5-0 Beech Grove; Franklin Central 4-1 Southport.

TECUMSEH

Boonville 3-2 Tecumseh; Boonville 4-1 Tell City; Castle 4-1 Heritage Hills; Castle 4-1 Boonville.

TERRE HAUTE SOUTH

Terre Haute North 3-2 West Vigo; Terre Haute South 5-0 Sullivan; Terre Haute North 5-0 South Vermillion; Terre Haute South 4-1 Terre Haute North.

VINCENNES LINCOLN

Vincennes Lincoln 3-2 Washington Catholic; Vincennes Lincoln 4-1 Washington.

WARSAW

Warsaw 5-0 Tippecanoe Valley; Wawasee 5-0 Whitko; Warsaw 4-1 Wawasee.

YORKTOWN

Winchester 4-1 Yorktown; Delta 5-0 Union City; Delta 5-0 Winchester.

**REGIONAL RESULTS — October 9 and 10, 1991**

BEN DAVIS

Perry Meridian 5-0 Franklin Central; Ben Davis 3-2 Brebeuf; Perry Meridian 5-0 Ben Davis.

BLOOMINGTON NORTH

Center Grove 4-1 Bloomington North; Brownsburg 4-1 Northview; Center Grove 5-0 Brownsburg.

ELKHART CENTRAL

Elkhart Central 3-2 NorthWood; DeKalb 3-2 Warsaw; Elkhart Central 3-2 DeKalb.

FORT WAYNE NORTH SIDE

Homestead 4-1 Fort Wayne Dwenger; Fort Wayne Concordia 5-0 Westview; Homestead 4-1 Fort Wayne Concordia.

JASPER

Evansville Harrison 3-2 Jasper; Castle 3-2 Paoli; Evansville Harrison 5-0 Castle.

LAFAYETTE JEFFERSON

West Lafayette 4-1 Frankfort; Southmont 4-1 Covington; West Lafayette 4-1 Southmont.

MUNCIE BURRIS

Anderson Highland 3-2 Huntington North; Muncie Central 3-2 Delta; Anderson Highland 3-2 Muncie Central.

MUNSTER

Munster 4-1 Highland; Crown Point 4-1 Hammond Clark; Munster 5-0 Crown Point.



NORTH CENTRAL (INDIANAPOLIS)

Indianapolis Cathedral 5-0 Greenfield-Central; Carmel 5-0 Lawrence North; Carmel 3-2 Indianapolis Cathedral.

PERU

Kokomo 5-0 Delphi; Marion 5-0 Peru; Marion 5-0 Kokomo.

PORTAGE

Valparaiso 4-1 LaPorte; Merrillville 5-0 River Forest; Valparaiso 3-2 Merrillville.

RICHMOND

Richmond 5-0 Knightstown; Lawrenceburg 4-1 East Central; Richmond 5-0 Lawrenceburg.

SEYMOUR

Shelbyville 3-2 Seymour; Columbus North 4-1 Greensburg; Columbus North 3-2 Shelbyville.

SILVER CREEK

Floyd Central 5-0 Clarksville; New Albany 3-2 Silver Creek; Floyd Central 5-0 New Albany

SOUTH BEND CLAY

Penn 5-0 Bremen; South Bend St. Joseph's 4-1 Plymouth; South Bend St. Joseph's 4-1 Penn.

VINCENNES LINCOLN

Evansville Central 4-1 Pike Central; Terre Haute South 3-2 Vincennes Lincoln; Terre Haute South 5-0 Evansville Central.

**SEMI-STATE RESULTS — October 12, 1991**

JASPER

Center Grove 5-0 Evansville Harrison; Floyd Central 4-1 Terre Haute South; Center Grove 4-1 Floyd Central.

MARION

Homestead 4-1 Anderson Highland; Marion 5-0 Richmond; Marion 4-1 Homestead.

NORTH CENTRAL (INDIANAPOLIS)

Carmel 4-1 Columbus North; Perry Meridian 3-2 West Lafayette; Carmel 5-0 Perry Meridian.

SOUTH BEND CLAY

Munster 3-2 Elkhart Central; South Bend St. Joseph's 5-0 Valparaiso; South Bend St. Joseph's 3-2 Munster.

**STATE RESULTS — October 19, 1991**

NORTH CENTRAL (INDIANAPOLIS)

**Preliminary Session** — Carmel 5-0 South Bend St. Joseph's; Marion 3-2 Center Grove.

**Championship Results**

MARION, 3 — CARMEL, 2

No. 1 Singles — Vijay Rao, Carmel, defeated James Bove, Marion, 7-6, 7-5.

No. 2 Singles — Prasad Krishnamurthy, Marion, defeated Scott Cobb, Carmel, 7-5, 6-4.

No. 3 Singles — Robert Rhamy, Marion, defeated Jason Dominici, Carmel, 7-6, 6-4.

No. 1 Doubles — Shelby Bowen and Paul Singh, Marion, defeated Todd Richardson and Brandon McKinley, Carmel, 6-3, 6-2.

No. 2 Doubles — Bill Schnell and Shameek Ghose, Carmel, defeated Martin Harker and Nitin Gupte, Marion, 6-1, 6-0.

**Consolation Results**

SOUTH BEND ST. JOSEPH'S, 3 — CENTER GROVE, 2

No. 1 Singles — Kevin Ksiezopolski, South Bend St. Joseph's, defeated Jason Burton, Center Grove, 6-0, 6-0.

No. 2 Singles — Brad Meese, South Bend St. Joseph's, defeated Gene Kim, Center Grove, 3-6, 6-3, 6-1.

No. 3 Singles — Patrick Dolan, South Bend St. Joseph's, defeated Brian Schroeder, Center Grove, 7-6, 4-6, 6-4.

No. 1 Doubles — Paul Fraley and Bryan Hanan, Center Grove, defeated Michael Ameriks and Clint Zalas, South Bend St. Joseph's, 6-3, 6-3.

No. 2 Doubles — Keith Kegerreis and Lloyd Suh, Center Grove, defeated Nathaniel Utz and Adam Criniti, South Bend St. Joseph's, 6-1, 6-0.

**SECTIONAL RESULTS — SINGLES — October 9, 10, 1991**

BEN DAVIS

Ron Mencias, Roncalli — undefeated in tournament play; team not advancing.

BLOOMINGTON NORTH

Aaron Townsend, Owen Valley, defeated Uwe Steinkamp, Bedford North Lawrence, 6-1, 6-2.
Chad Allman, Whiteland, defeated Shane Miller, Bloomfield, 6-2, 6-3.
Aaron Townsend, Owen Valley, defeated Chad Allman, Whiteland, 6-4, 4-6, 6-0.

ELKHART CENTRAL

Mason Robbins, Wawasee, defeated William Walz, Lakeland, 6-4, 2-6, 6-3.
Mason Robbins, Wawasee, defeated Brian Benfer, Angola, 6-1, 6-0.
Jason Evers, NorthWood, defeated Mason Robbins, Wawasee, 6-2, 6-4.

FORT WAYNE NORTH SIDE

Jason Snow, Fort Wayne Elmhurst — undefeated in tournament play; team not advancing.

JASPER

Mike Goldstein, Evansville Day, defeated Jason Kavanaugh, Barr-Reeve, 6-0, 6-0.
Mike Goldstein, Evansville Day, defeated Steve Brockriede, Evansville North, 6-0, 7-6.
Mike Goldstein, Evansville Day, defeated Joe Sibbitt, Paoli, 6-3, 6-3.

LAFAYETTE JEFFERSON

Brian Hoagland, Fountain Central, defeated Craig Whitlock, Rossville, 6-1, 7-5.
Aaron Prather, Lebanon, defeated Geoff Smith, McCutcheon, 6-3, 6-3.
Aaron Prather, Lebanon, defeated Patrick Cole, Seeger, 6-3, 7-6.



Bryce Barton, Crawfordsville, defeated Brian Hoagland, Fountain Central, 7-5, 6-3.
Bryce Barton, Crawfordsville, defeated Aaron Prather, Lebanon, 6-3, 6-3.

MUNCIE BURRIS

Brian Clary, Elwood, defeated Dan Claghorn, South Adams, 6-0, 6-0.
Brian Clary, Elwood, defeated Todd Fisher, Bellmont, 7-5, 6-3.
Kaus Christopher, Delta, defeated Brian Clary, Elwood, 6-1, 6-1.

MUNSTER

Jacob Williams, Calumet, defeated Jeremy Rippe, Hammond Gavit, 6-1, 6-0.

NORTH CENTRAL (INDIANAPOLIS)

Jason Richey, Noblesville, defeated Matt Confer, Hamilton Southeastern, 6-0, 6-1.
Tim Musenberg, Indianapolis Cathedral, defeated Jason Richey, Noblesville, 6-4, 6-2.

PERU

No one qualified for advancement.

PORTAGE

Eric Neagu, Michigan City Rogers, defeated Brian Palmer, Gary Wirt, 6-2, 6-1.
Eric Neagu, Michigan City Rogers, defeated Carlos Celis, Hobart, 6-2, 6-4.

RICHMOND

Brad Coffin, Batesville, defeated Kurt Ringley, Northeastern, 6-1, 6-3.
Christopher Huntley, New Castle, defeated Ryan Hornaday, Shenandoah, 6-0, 6-2.
Brad Coffin, Batesville, defeated Christopher Huntley, New Castle, 6-1, 7-6.

SEYMOUR

Jared Lux, Waldron, defeated Kevin Dunagan, Madison, 6-4, 4-6, 6-4.
Stephan Wheatley, Brownstown Central, defeated Jared Lux, Waldron, 6-4, 7-6.
Scott Postlewaite, Triton Central, defeated Jeff Kloepfer, Madison Shawe, 4-6, 6-1, 6-1.
Scott Postlewaite, Triton Central, defeated Stephan Wheatley, Brownstown Central, 3-6, 6-4, 6-1.

SILVER CREEK

Jason Vangilder, Jeffersonville — undefeated in tournament play; team not advancing.

SOUTH BEND CLAY

Federico Elias, Culver Military — undefeated in tournament play; team not advancing.

VINCENNES LINCOLN

Matt Cole, Washington, defeated Shane Goodale, Terre Haute North, 3-6, 6-2, 6-2.
Todd Pepmeier, Gibson Southern, defeated Jeremy Stewart, North Posey, 6-3, 6-0.
Todd Pepmeier, Gibson Southern, defeated Matt Cole, Washington, 6-3, 5-7, 6-1.

**SECTIONAL RESULTS — DOUBLES — October 9, 10, 1991**

BEN DAVIS

Eric Jose and Ryan Vannatta, Brebeuf — undefeated in tournament play; team not advancing.

BLOOMINGTON NORTH

Travis Hayes and Jacob Elgin, Bloomfield, defeated Ryan Dunn and Chad Mahoney, Linton-Stockton, 4-6, 6-3, 6-2.
Travis Carter and Jerome McCluskey, Bloomington South, defeated Travis Hayes and Jacob Elgin, Bloomfield, 6-4, 6-3.

ELKHART CENTRAL

Pat Ryan and Matt Mellin, Elkhart Memorial, defeated Adam Gerbers and Charles Senecal, Prairie Heights, 6-1, 6-1.
John Herbon and Christian Lehman, Goshen, defeated Pat Ryan and Matt Mellin, Elkhart Memorial, 6-4, 7-5.
Derek Bradley and Jeremy Marsh, Warsaw, defeated John Herbon and Christian Lehman, Goshen, 6-4, 6-1.

FORT WAYNE NORTH SIDE

Joseph Gumbert and Michael Nelson, Carroll (Fort Wayne), defeated Jason Adler and Kevin Emerick, New Haven, 3-6, 7-5, 6-2.

JASPER

Jeff Winkler and Brian Lannan, Loogootee, defeated Nate Schuler and Brian Tretter, Forest Park, 6-3, 6-4.
Jason Sabella and Chris Krack, Evansville Reitz Memorial, defeated Brett Merkel and Erich Hochmeister, Heritage Hills, 6-3, 6-2.
Jason Sabella and Chris Krack, Evansville Reitz Memorial, defeated Jeff Winkler and Brian Lannan, Loogootee, 6-4, 6-1.
Scott Rolen and Greg Freyberger, Jasper, defeated Jason Sabella and Chris Krack, Evansville Reitz Memorial, 4-6, 7-6, 6-2.

LAFAYETTE JEFFERSON

Darren Haas and Gary Stockall, Crawfordsville — undefeated in tournament play; team not advancing.

MUNCIE BURRIS

Jeremy Books and Matthew Hilsmier, Norwell — undefeated in tournament play; team not advancing.

MUNSTER

Kevin Frank and William McMillan, Lowell, defeated Edward Gonzalez and Jesus Zamora, East Chicago Central, 6-0, 6-0.

NORTH CENTRAL (INDIANAPOLIS)

Drew Alden and Joe Stimming, North Central (Indianapolis), defeated Jeff Brandes and Gabriel Muterspaugh, Mt. Vernon (Fortville), 6-2, 6-4.

PERU

Matt Taylor and Mike Dressel, Maconaquah, defeated Jason Stiener and Matt Myers, Eastern (Greentown), 6-0, 6-3.

PORTAGE

Walter Sandoval and Chad Kestner, Portage, defeated Thomas Bour and David Newman, Michigan City Rogers, 6-4, 6-2.
Walter Sandoval and Chad Kestner, Portage, defeated Jon Chovanec and Chris Vankosky, Chesterton, 3-6, 6-2, 6-3.
Walter Sandoval and Chad Kestner, Portage, defeated Scott McNab and George Vasilopoulos, Merrillville, 6-3, 6-1.

RICHMOND

Brian Lingg and Joe Giesting, Connersville — undefeated in tournament play; team not advancing.



SEYMOUR

Ryan Gill and Nathan Young, Rushville — undefeated in tournament play; team not advancing.

SILVER CREEK

Scott Adams and Nate McCutcheon, North Harrison, defeated John Cox and Scott Frazier, Charlestown, 6-4, 7-5.
Chris Baker and Bruce Ramsey, Silver Creek, defeated Scott Adams and Nate McCutcheon, North Harrison, 6-0, 6-0.

SOUTH BEND CLAY

Benjamin Decio and Steven Schwindaman, Mishawaka Marian, defeated Scott Underwood and Joe Czarnecki, LaVille, 6-0, 6-1.
Matthew Hunter and Matthew Langfeldt, Plymouth, defeated Benjamin Decio and Steven Schwindaman, Mishawaka Marian, 6-4, 6-1.

VINCENNES LINCOLN

Ryan Frazier and John Tate, Mt. Vernon, defeated Damon Blackburn and Jeremy Gryder, Pike Central, 6-1, 7-5.
Spencer Ritterskamp and Scott Ficks, Vincennes Lincoln, defeated Ryan Frazier and John Tate, Mt. Vernon, 6-0, 6-3.

**REGIONAL RESULTS — SINGLES — October 19, 1991**

NORTH CENTRAL (INDIANAPOLIS)

Mike Goldstein, Evansville Day, defeated Aaron Townsend, Owen Valley, 6-2, 6-2.
Jason Vangilder, Jeffersonville, defeated Todd Pepmeier, Gibson Southern, 6-1, 6-1.
Kaus Christopher, Delta, defeated Jason Snow, Fort Wayne Elmhurst, 6-4, 6-0.
Ron Mencias, Roncalli, defeated Bryce Barton, Crawfordsville, 6-0, 6-0.
Tim Musenberg, Indianapolis Cathedral, defeated Scott Postlewaite, Triton Central, 6-3, 6-1.
Jason Evers, NorthWood, defeated Jacob Williams, Calumet, 4-6, 6-3, 6-3.
Federico Elias, Culver Military, defeated Eric Neagu, Michigan City Rogers, 6-4, 6-3.
Mike Goldstein, Evansville Day, defeated Jason Vangilder, Jeffersonville, 6-1, 6-2.
Kaus Christopher, Delta, defeated Brad Coffin, Batesville, 6-3, 6-4.
Ron Mencias, Roncalli, defeated Tim Musenberg, Indianapolis Cathedral, 6-0, 6-2.
Federico Elias, Culver Military, defeated Jason Evers, NorthWood, 6-4, 6-3.

**REGIONAL RESULTS — DOUBLES — October 19, 1991**

NORTH CENTRAL (INDIANAPOLIS)

Travis Carter and Jerome McCluskey, Bloomington South, defeated Scott Rolen and Greg Freyberger, Jasper, 7-6, 6-4.
Scott Ficks and Spencer Ritterskamp, Vincennes Lincoln, defeated Chris Baker and Bruce Ramsey, Silver Creek, 7-5, 6-3.
Joseph Gumbert and Michael Nelson, Carroll (Fort Wayne), defeated Jeremy Books and Matthew Hilsmier, Norwell, 6-1, 6-4.
Matt Taylor and Mike Dressel, Maconaquah, defeated Brian Lingg and Joe Giesting, Connersville, 6-3, 6-1.
Eric Jose and Ryan Vannatta, Brebeuf, defeated Darren Haas and Gary Stockall, Crawfordsville, 3-6, 6-2, 6-1.
Drew Alden and Joe Stimming, North Central (Indianapolis), defeated Ryan Gill and Nathan Young, Rushville, 6-1, 6-4.

Derek Bradley and Jeremy Marsh, Warsaw, defeated Kevin Frank and William McMillan, Lowell, 6-1, 6-2.
Matthew Hunter and Matthew Langfeldt, Plymouth, defeated Walter Sandoval and Chad Kestner, Portage, 6-4, 6-0.
Scott Ficks and Spencer Ritterskamp, Vincennes Lincoln, defeated Travis Carter and Jerome McCluskey, Bloomington South, 6-3, 6-0.
Matt Taylor and Mike Dressel, Maconaquah, defeated Joseph Gumbert and Michael Nelson, Carroll (Fort Wayne), 6-4, 6-4.
Drew Alden and Joe Stimming, North Central (Indianapolis), defeated Eric Jose and Ryan Vannatta, Brebeuf, 6-1, 6-2.
Matthew Hunter and Matthew Langfeldt, Plymouth, defeated Derek Bradley and Jeremy Marsh, Warsaw, 6-4, 5-7, 6-2.

**STATE RESULTS — SINGLES — October 25 and 26, 1991**

RACQUETS FOUR (INDIANAPOLIS)

ROUND 1
Ron Mencias, Roncalli, defeated Federico Elias, Culver Military, 6-0, 6-1.

ROUND 2
Ron Mencias, Roncalli, defeated Kaus Christopher, Delta, 6-3, 6-0.
Mike Goldstein, Evansville Day, defeated Jeff Hu, West Lafayette, 6-0, 6-1.

ROUND 3

**Championship**
Ron Mencias, Roncalli, defeated Mike Goldstein, Evansville Day, 6-3, 6-1.
**Consolation**
Kaus Christopher, Delta, defeated Jeff Hu, West Lafayette, 6-1, 6-2.

**STATE RESULTS — DOUBLES — October 25 and 26, 1991**

RACQUETS FOUR (INDIANAPOLIS)

ROUND 1
Paul Fraley and Bryan Hanan, Center Grove, defeated Matt Taylor and Mike Dressel, Maconaquah, 6-2, 6-1.
Matthew Hunter and Matthew Langfeldt, Plymouth, defeated Scott Ficks and Spencer Ritterskamp, Vincennes Lincoln, 6-3, 2-6, 6-4.
Tim Goldsmid and Bruce Biddle, Columbus North, defeated Mark Meade and Micah Bailey, West Lafayette, 6-2, 6-1.
Joe Stimming and Drew Alden, North Central (Indianapolis), defeated Min-Sik Park and Ravi Gupta, Munster, 6-1, 6-3.

ROUND 2
Paul Fraley and Bryan Hanan, Center Grove, defeated Matthew Hunter and Matthew Langfeldt, Plymouth, 6-2, 6-2.
Joe Stimming and Drew Alden, North Central (Indianapolis), defeated Tim Goldsmid and Bruce Biddle, Columbus North, 6-3, 6-4.

ROUND 3

**Championship**
Joe Stimming and Drew Alden, North Central (Indianapolis), defeated Paul Fraley and Bryan Hanan, Center Grove, 6-4, 6-4.
**Consolation**
Tim Goldsmid and Bruce Biddle, Columbus North, defeated Matthew Hunter and Matthew Langfeldt, Plymouth, 6-3, 6-2.

Marion HS

1991-92 Boys Team Tennis State Champions

## Boys Team Tennis State Champions

| | |
|---|---|
| 1967-68 | New Albany |
| 1968-69 | LaPorte |
| 1969-70 | Pike |
| 1970-71 | Peru |
| 1971-72 | Crown Point |
| 1972-73 | Indianapolis Broad Ripple |
| 1973-74 | Brebeuf |
| 1974-75 | South Bend Adams |
| 1975-76 | Lafayette Jefferson |
| 1976-77 | North Central (Indpls) |
| 1977-78 | North Central (Indpls) |
| 1978-79 | North Central (Indpls) |
| 1979-80 | North Central (Indpls) |
| 1980-81 | Carmel |
| 1981-82 | Carmel |
| 1982-83 | North Central (Indpls) |
| 1983-84 | North Central (Indpls) |
| 1984-85 | North Central (Indpls) |
| 1985-86 | North Central (Indpls) |
| 1986-87 | North Central (Indpls) |
| 1987-88 | Carmel |
| 1988-89 | North Central (Indpls) |
| 1989-90 | North Central (Indpls) |
| 1990-91 | Park Tudor (Indpls) |
| 1991-92 | Marion |

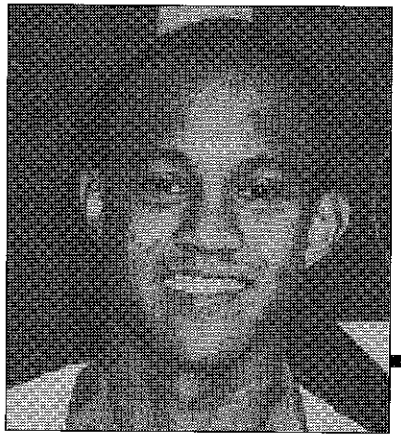

Ron Mencias, Roncalli HS

1991-92 Singles Champion

## Boys Singles Tennis Champions

1980-81 ..... Todd Witsken, Carmel
1981-82 ..... Paul Koscielski, South Bend Adams
1982-83 ..... Paul Koscielski, South Bend Adams
1983-84 ..... Paul Koscielski, South Bend Adams
1984-85 ..... David McCallum, North Central (Indpls)
1985-86 ..... David McCallum, North Central (Indpls)
1986-87 ..... Brian Ritz, Evansville Day School
1987-88 ..... Rick Witsken, Carmel
1988-89 ..... Rick Witsken, Carmel
1989-90 ..... Michael Hopkinson, North Central (Indpls)
1990-91 ..... Bryan Smith, Center Grove
1991-92 ..... Ron Mencias, Roncalli

Joe Stimming and Drew Alden, North Central (Indpls.) HS

1991-92 Boys Doubles Tennis Champions

## Boys Doubles Tennis Champions

1990-91 ..... Joe Stimming and Joe Liddy, North Central (Indpls.)
1991-92 ..... Joe Stimming and Drew Alden, North Central (Indpls.)



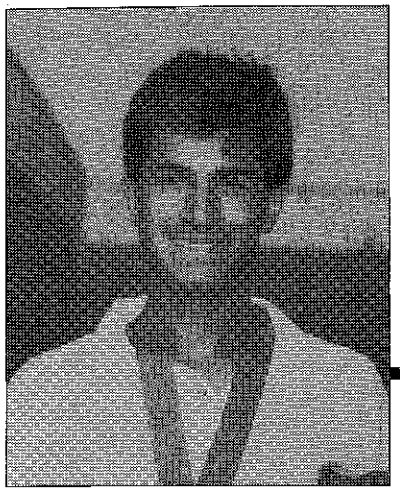

Vijay Rao, Carmel HS

1991-92 Mental Attitude Award

## Boys Tennis Mental Attitude Award

The IHSAA Executive Committee sponsors the Mental Attitude Award in Boys Tennis to an outstanding senior participant in the State Finals Tennis Meet. Recipient must excel in mental attitude, scholarship, leadership and athletic ability in tennis.

1973-74 ..... Arthur Scherer, Fort Wayne Concordia
1974-75 ..... Brian Willett, Bloomington South
1975-76 ..... Rick Hurst, North Central (Indpls)
1976-77 ..... Steve Wahle, Brebeuf
1977-78 ..... Greg Oslan, Munster
1978-79 ..... Sean Buck, North Central (Indpls)
1979-80 ..... John Nash, Columbus North
1980-81 ..... Matthew Koscielski, South Bend Adams
1981-82 ..... Joey Christoff, Homestead
1982-83 ..... Bill Wagner, North Central (Indpls)
1983-84 ..... Paul Koscielski, South Bend Adams
1984-85 ..... Dan Rexroth, North Central (Indpls)
1985-86 ..... Mark Oberlander, Munster
1986-87 ..... Rick Tao, North Central (Indpls)
1987-88 ..... Jon Lehmkuhler, Jasper
1988-89 ..... Tom Wiese, North Central (Indpls)
1989-90 ..... Eric Orme, LaPorte
1990-91 ..... Scott Croft, Floyd Central
1991-92 ..... Vijay Rao, Carmel

# 1991-92 Financial Report — Boys Tennis

| Center School | Attend. | Receipts | Expend. | Partic. Schls. | Centers | Profit/Deficit |
|---|---|---|---|---|---|---|
| **Sectionals** | | | | | | |
| Anderson Highland | | $.00 | $ 62.41 | $.00 | $.00 | $ 62.41- |
| Angola | | .00 | 53.30 | .00 | .00 | 53.30- |
| Ben Davis | | .00 | 52.61 | .00 | .00 | 52.61- |
| Bloomington North | | .00 | 159.60 | .00 | .00 | 159.60- |
| Bluffton | | .00 | 65.00 | .00 | .00 | 65.00- |
| Bremen | | .00 | 50.00 | .00 | .00 | 50.00- |
| Calumet | | .00 | 50.00 | .00 | .00 | 50.00- |
| Carmel | | .00 | 53.50 | .00 | .00 | 53.50- |
| Center Grove | | .00 | 50.00 | .00 | .00 | 50.00- |
| Columbus North | | .00 | 50.00 | .00 | .00 | 50.00- |
| Connersville | | .00 | 51.74 | .00 | .00 | 51.74- |
| Crawfordsville | | .00 | 67.15 | .00 | .00 | 67.15- |
| Culver Military | | .00 | 50.00 | .00 | .00 | 50.00- |
| East Chicago Central | | .00 | 50.00 | .00 | .00 | 50.00- |
| East Noble | | .00 | 95.00 | .00 | .00 | 95.00- |
| Elkhart Central | | .00 | 282.90 | .00 | .00 | 282.90 |
| Evansville Memorial | | .00 | 134.35 | .00 | .00 | 134.35- |
| Floyd Central | | .00 | 50.00 | .00 | .00 | 50.00- |
| Fort Wayne North Side | | .00 | 145.91 | .00 | .00 | 145.91- |
| Fountain Central | | .00 | 50.00 | .00 | .00 | 50.00- |
| Frankfort | | .00 | 50.00 | .00 | .00 | 50.00- |
| Greensburg | | .00 | 50.00 | .00 | .00 | 50.00- |
| Harding | | .00 | 146.46 | .00 | .00 | 146.46- |
| Highland | | .00 | 60.00 | .00 | .00 | 60.00- |
| Homestead | | .00 | 52.32 | .00 | .00 | 52.32- |
| Jasper | | .00 | 139.19 | .00 | .00 | 139.19- |
| Jeffersonville | | .00 | 103.00 | .00 | .00 | 103.00- |
| Kokomo | | .00 | 159.00 | .00 | .00 | 159.00- |
| Lafayette Jefferson | | .00 | 50.00 | .00 | .00 | 50.00- |
| Lake Station Edison | | .00 | 65.00 | .00 | .00 | 65.00- |
| Lawrenceburg | | .00 | 75.00 | .00 | .00 | 75.00- |
| Lawrence North | | .00 | 50.00 | .00 | .00 | 50.00- |



| Center School | Attend. | Receipts | Expend. | Partic. Schls. | Centers | Profit/Deficit |
|---|---|---|---|---|---|---|
| Logansport | | $.00 | $ 81.00 | $.00 | $.00 | $ 81.00- |
| Loogootee | | .00 | 128.32 | .00 | .00 | 128.32- |
| Marion | | .00 | 60.06 | .00 | .00 | 60.06- |
| Merrillville | | .00 | 75.00 | .00 | .00 | 75.00- |
| Michigan City Rogers | | .00 | 203.50 | .00 | .00 | 203.50- |
| Mt. Vernon (Mt. Vernon) | | .00 | 110.00 | .00 | .00 | 110.00- |
| Muncie Burris | | .00 | 189.29 | .00 | .00 | 189.29- |
| Munster | | .00 | 56.00 | .00 | .00 | 56.00- |
| New Albany | | .00 | 111.25 | .00 | .00 | 111.25- |
| New Castle | | .00 | 50.00 | .00 | .00 | 50.00- |
| Northview | | .00 | 50.00 | .00 | .00 | 50.00- |
| NorthWood | | .00 | 105.46 | .00 | .00 | 105.46- |
| Park Tudor | | .00 | 50.00 | .00 | .00 | 50.00- |
| Penn | | .00 | 82.85 | .00 | .00 | 82.85- |
| Perry Meridian | | .00 | 100.00 | .00 | .00 | 100.00- |
| Peru | | .00 | 96.72 | .00 | .00 | 96.72- |
| Pike | | .00 | 50.00 | .00 | .00 | 50.00- |
| Plainfield | | .00 | 52.32 | .00 | .00 | 52.32- |
| Portage | | .00 | 77.25 | .00 | .00 | 77.25- |
| Princeton | | .00 | 110.00 | .00 | .00 | 110.00- |
| Richmond | | .00 | 52.32 | .00 | .00 | 52.32- |
| Seymour | | .00 | 95.00 | .00 | .00 | 95.00- |
| Shelbyville | | .00 | 59.53 | .00 | .00 | 59.53- |
| Silver Creek | | .00 | 110.42 | .00 | .00 | 110.42- |
| South Bend Clay | | .00 | 51.45 | .00 | .00 | 51.45- |
| Southport | | .00 | 82.90 | .00 | .00 | 82.90- |
| Tecumseh | | .00 | 60.95 | .00 | .00 | 60.95- |
| Terre Haute South | | .00 | 70.00 | .00 | .00 | 70.00- |
| Vincennes Lincoln | | .00 | 143.91 | .00 | .00 | 143.91- |
| Warsaw | | .00 | 110.00 | .00 | .00 | 110.00- |
| Yorktown | | .00 | 148.21 | .00 | .00 | 148.21- |
| Paid by IHSAA: | | | | | | |
| Ribbons | | .00 | 164.92 | .00 | .00 | 164.92- |

| Center School | Attend. | Receipts | Expend. | Partic. Schls. | Centers | Profit/Deficit |
|---|---|---|---|---|---|---|
| Trophies | | $.00 | $ 3,192.96 | $.00 | $.00 | $ 3,192.96- |
| Tennis Balls | | .00 | 2,948.46 | .00 | .00 | 2,948.46- |
| **Totals** | | .00 | 11,753.49 | .00 | .00 | 11,753.49- |
| **Regionals** | | | | | | |
| Ben Davis | | .00 | 51.45 | .00 | .00 | 51.45- |
| Bloomington North | | .00 | 86.74 | .00 | .00 | 86.74- |
| Elkhart Central | | .00 | 117.48 | .00 | .00 | 117.48- |
| Fort Wayne North Side | | .00 | 50.00 | .00 | .00 | 50.00- |
| Jasper | | .00 | 101.45 | .00 | .00 | 101.45- |
| Lafayette Jefferson | | .00 | 65.00 | .00 | .00 | 65.00- |
| Muncie Burris | | .00 | 51.16 | .00 | .00 | 51.16- |
| Munster | | .00 | 56.00 | .00 | .00 | 56.00- |
| North Central (Indpls) | | .00 | 51.45 | .00 | .00 | 51.45- |
| Peru | | .00 | 52.75 | .00 | .00 | 52.75- |
| Portage | | .00 | 80.87 | .00 | .00 | 80.87- |
| Richmond | | .00 | 68.16 | .00 | .00 | 68.16- |
| Seymour | | .00 | 93.00 | .00 | .00 | 93.00- |
| Silver Creek | | .00 | 80.00 | .00 | .00 | 80.00- |
| South Bend Clay | | .00 | 79.32 | .00 | .00 | 79.32- |
| Vincennes Lincoln | | .00 | 155.70 | .00 | .00 | 155.70- |
| Paid by IHSAA: | | | | | | |
| Ribbons | | .00 | 51.93 | .00 | .00 | 51.93- |
| Plates | | .00 | 131.04 | .00 | .00 | 131.04- |
| Tennis Balls | | .00 | 443.52 | .00 | .00 | 443.52- |
| Photos | | .00 | 35.00 | .00 | .00 | 35.00- |
| **Totals** | | .00 | 1,902.02 | .00 | .00 | 1,902.02- |
| **Semi-States** | | | | | | |
| Jasper | | .00 | 133.19 | .00 | .00 | 133.19- |
| Marion | | .00 | 105.61 | .00 | .00 | 105.61- |
| North Central (Indpls) | | .00 | 51.45 | .00 | .00 | 51.45- |
| South Bend Clay | | .00 | 192.00 | .00 | .00 | 192.00- |



| Center School | Attend. | Receipts | Expend. | Partic. Schls. | Centers | Profit/Deficit |
|---|---|---|---|---|---|---|
| Paid by IHSAA: | | | | | | |
| Ribbons | | $.00 | $ 19.65 | $ .00 | $.00 | $ 19.65- |
| Plates | | .00 | 32.76 | .00 | .00 | 32.76- |
| Tennis Balls | | .00 | 110.88 | .00 | .00 | 110.88- |
| **Totals** | | .00 | 645.54 | .00 | .00 | 645.54- |
| **State** | | | | | | |
| North Central (Indpls) | | .00 | 225.00 | .00 | .00 | 225.00- |
| Paid by IHSAA: | | | | | | |
| Racquets Four | | .00 | 846.00 | .00 | .00 | 846.00- |
| Trophies | | .00 | 467.80 | .00 | .00 | 467.80- |
| Medals | | .00 | 528.15 | .00 | .00 | 528.15- |
| Officials | | .00 | 700.64 | .00 | .00 | 700.64- |
| Linepersons | | .00 | 836.43 | .00 | .00 | 836.43- |
| Photos | | .00 | 590.50 | .00 | .00 | 590.50- |
| Miscellaneous | | .00 | 205.00 | .00 | .00 | 205.00- |
| Participating Schools | | .00 | .00 | 2,180.60 | .00 | 2,180.60- |
| Tennis Balls | | .00 | 194.04 | .00 | .00 | 194.04- |
| Programs | | .00 | 376.55 | .00 | .00 | 376.55- |
| **Totals** | | $.00 | $4,970.11 | $2,180.60 | $.00 | $7,150.71- |

**Summary:**

| | |
|---|---|
| Sectionals | $11,753.49- |
| Regionals | 1,902.02- |
| Semi-States | 645.54- |
| State | 7,150.71- |
| **Series** | $21,451.76- |

# Girls Cross Country

Floyd Central High School claimed its third straight team championship and the 11th Annual Indiana High School Association Girls Cross Country State Finals Tournament held at South Grove Golf Course in Indianapolis, on November 9, 1991.

The Highlanders were a narrow two-point winner over Carmel. Floyd Central finished with 95 points to the Greyhounds 97. Valparaiso was third with 126. Rounding out the top ten teams were: North Central, 161; Bloomington North, 182; Crown Point, 195; Lafayette Jefferson, 208; Ft. Wayne Northrop, 214; Oak Hill, 236; and Portage, 245.

Jill Schuler led the Highlander cause covering the 4,000-meter course in 14:27, which also qualified her as the second place individual winner. Contributing to the Floyd Central win were Carrie Bryant, 14:43 — 5th place; Shannon Buchannon, 15:30 — 19th place; Kim Korte, 15:46 — 31st place; and Cindy Smith, 15:51 — 38th place.

Jennifer Warthan of Bloomington North was the individual state champion with a time of 14:16. Cheryl Crozier of Gary West Side was third with 14:37 and Jennifer Huerkamp of Lawrence North finished fourth with a time of 14:40. Amy Hettlinger of Carmel turned in a 14:42 time to round out the top five individual finishers.

The Executive Committee unanimously selected Jennifer Warthan from Bloomington North High School as the recipient of the Mental Attitude Award. Farm Bureau Insurance, corporate sponsor of the IHSAA, presented a $1,000 scholarship to Bloomington North High School in her name.

A total of 318 schools and 1,821 girls participated in the tournament series. □

**SECTIONAL CENTERS AND ASSIGNMENTS OF SCHOOLS — October 19, 1991**

1. **BEDFORD NORTH LAWRENCE (11)** Bedford North Lawrence, Brownstown Central, Crothersville, Medora, Mitchell, Orleans, Paoli, Salem, Seymour, Springs Valley, West Washington.
2. **BELLMONT (12)** Adams Central, Bellmont, Blackford, Bluffton, Ft. Wayne South Side, Ft. Wayne Wayne, Harding, Heritage, Jay County, New Haven, Norwell, Southern Wells.
3. **BEN DAVIS (12)** Beech Grove, Ben Davis, Franklin Central, Indpls. Arsenal Technical, Indpls. Howe, Indpls. Lutheran, Indpls. Manual, Indpls. Scecina, Indpls. Washington, Roncalli, Speedway, Warren Central.
4. **BLOOMINGTON SOUTH (11)** Bloomfield, Bloomington North, Bloomington South, Brown County, Eastern (Bloomfield), Edgewood, Linton-Stockton, Martinsville, Owen Valley, Shakamak, White River Valley.
5. **CARMEL (12)** Carmel, Clinton Central, Clinton Prairie, Frankfort, Hamilton Heights, Lebanon, Noblesville, Rossville, Sheridan, Western Boone, Westfield, Zionsville.
6. **CROWN POINT (12)** Andrean, Crown Point, Gary Mann, Gary Roosevelt, Gary Wallace, Gary West Side, Gary Wirt, Hanover Central, Hobart, Lake Station, Lowell, Merrillville.
7. **CONNERSVILLE (12)** Connersville, Franklin County, Greensburg, Morristown, Morton Memorial, North Decatur, Rushville, Shelbyville, South Decatur, Triton Central, Union County, Waldron.



8. **DELTA (12)** Cowan, Daleville, Delta, Monroe Central, Muncie Burris, Muncie Central, Muncie Southside, Union City, Wapahani, Wes-Del, Winchester, Yorktown.
9. **EASTERN (PEKIN) (12)** Borden, Clarksville, Corydon Central, Crawford County, Eastern (Pekin), Floyd Central, Graceland Christian, Lanesville, New Albany, North Harrison, Providence, South Central (Elizabeth).
10. **EAST NOBLE (13)** Angola, Central Noble, DeKalb, East Noble, Eastside, Fremont, Garrett, Hamilton, Howe Military, Lakeland, Prairie Heights, West Noble, Westview.
11. **EDINBURGH (11)** Center Grove, Decatur Central, Edinburgh, Franklin, Greenwood, Indian Creek, Mooresville, Perry Meridian, Southport, Southwestern (Shelbyville), Whiteland.
12. **ELKHART CENTRAL (11)** Bethany Christian, Concord, Elkhart Central, Elkhart Memorial, Fairfield, Goshen, Jimtown, Northridge, NorthWood, Warsaw, Wawasee.
13. **EVANSVILLE HARRISON (12)** Boonville, Castle, Evansville Bosse, Evansville Central, Evansville Harrison, Evansville Mater Dei, Evansville North, Evansville Reitz, Evansville Reitz Memorial, Mt. Vernon, North Posey, Tecumseh.
14. **FORT WAYNE NORTH SIDE (11)** Ft. Wayne Concordia, Ft. Wayne Dwenger, Ft. Wayne Elmhurst, Ft. Wayne Luers, Ft. Wayne Northrop, Ft. Wayne North Side, Ft. Wayne Snider, Homestead, Leo, Woodlan.
15. **HAMMOND GAVIT (12)** Calumet, East Chicago Central, Griffith, Hammond Clark, Hammond Gavit, Hammond High, Hammond Morton, Hammond Noll, Highland, Lake Central, Munster, Whiting.
16. **JASPER (12)** Cannelton, Forest Park, Heritage Hills, Jasper, Loogootee, Marian Heights Academy, Northeast Dubois, Perry Central, Shoals, Southridge, South Spencer, Tell City.
17. **JENNINGS COUNTY (12)** Batesville, Columbus East, Columbus North, East Central, Hauser, Immaculate Conception Academy, Jac-Cen-Del, Jennings County, Lawrenceburg, Milan, South Dearborn, South Ripley.
18. **LOGANSPORT (12)** Cass, Caston, Culver Military, Logansport, Maconaquah, North Miami, Peru, Pioneer, Plymouth, Rochester, Triton, Winamac.
19. **MADISON (12)** Austin, Charlestown, Henryville, Jeffersonville, Madison, Madison Shawe, New Washington, Rising Sun, Scottsburg, Silver Creek, Southwestern (Hanover), Switzerland County.
20. **MANCHESTER (11)** Carroll (Ft. Wayne), Churubusco, Columbia City, Huntington North, Manchester, Northfield, Southwood, Tippecanoe Valley, Wabash, White's, Whitko.
21. **McCUTCHEON (12)** Attica, Covington, Crawfordsville, Fountain Central, Harrison, Laf. Central Catholic, Laf. Jefferson, McCutcheon, North Montgomery, Seeger, Southmont, West Lafayette.
22. **NEW PRAIRIE (11)** Glenn, Knox, LaCrosse, LaPorte, Michigan City Elston, Michigan City Marquette, Michigan City Rogers, New Prairie, North Judson, Oregon-Davis, South Central (Union Mills).
23. **PENDLETON HEIGHTS (12)** Anderson, Anderson Highland, Anderson Madison Heights, Eastern Hancock, Elwood, Frankton, Greenfield-Central, Hamilton Southeastern, Lapel, Mt. Vernon (Fortville), New Palestine, Pendleton Heights.
24. **PIKE (12)** Brebeuf, Indpls. Arlington, Indpls. Broad Ripple, Indpls. Cathedral, Indpls. Chatard, Indpls. Northwest, Indpls. Ritter, Lawrence Central, Lawrence North, North Central, Park Tudor, Pike.
25. **RENSSELAER (12)** Benton Central, Carroll (Flora), Delphi, Frontier, Kankakee Valley, North Newton, North White, Rensselaer, South Newton, Tri-County, Twin Lakes, West Central.
26. **RICHMOND (12)** Blue River Valley, Cambridge City Lincoln, Centerville, Knightstown, Hagerstown, New Castle, Northeastern, Randolph Southern, Richmond, Shenandoah, Tri, Union (Modoc).

27. **SOUTH BEND RILEY (11)** Bremen, LaVille, Mishawaka, Mishawaka Marian, Penn, S.B. Adams, S.B. Clay, S.B. LaSalle, S.B. Riley, S.B. St. Joseph's, S.B. Washington.
28. **SOUTH KNOX (11)** Barr-Reeve, Gibson Southern, North Daviess, North Knox, Oakland City, Pike Central, Princeton, South Knox, Vincennes Lincoln, Vincennes Rivet, Washington, Washington Catholic.
29. **SOUTH PUTNAM (12)** Avon, Brownsburg, Cascade, Cloverdale, Danville, Eminence, Greencastle, Monrovia, North Putnam, Plainfield, South Putnam, Tri-West Hendricks.
30. **TIPTON (13)** Eastbrook, Eastern (Greentown), Kokomo, Madison-Grant, Marion, Marion Bennett, Mississinewa, Northwestern, Oak Hill, Taylor, Tipton, Tri-Central, Western.
31. **WASHINGTON TOWNSHIP (11)** Boone Grove, Chesterton, Hebron, Kouts, Morgan Township, Portage, River Forest, Valparaiso, Washington Township, Westville, Wheeler.
32. **WEST VIGO (12)** Clay City, North Central (Farmersburg), North Vermillion, Northview, Riverton Parke, Rockville, South Vermillion, Sullivan, Terre Haute North, Terre Haute South, Union (Dugger), West Vigo.

**REGIONALS — October 26, 1991**

1. **ANDERSON MADISON HEIGHTS**—Carmel, Pendleton Heights.
2. **BELLMONT**—Bellmont, Fort Wayne North Side.
3. **BLOOMINGTON SOUTH**—Bloomington South, West Vigo.
4. **CROWN POINT**—Crown Point, Hammond Gavit.
5. **CULVER MILITARY**—Logansport, South Bend Riley.
6. **ELKHART CENTRAL**—East Noble, Elkhart Central.
7. **FRANKLIN CENTRAL**—Ben Davis, Edinburgh.
8. **GREENSBURG**—Connersville, Jennings County.
9. **JASPER**—Bedford North Lawrence, Jasper.
10. **MADISON**—Eastern (Pekin), Madison.
11. **MANCHESTER**—Manchester, Tipton.
12. **McCUTCHEON**—McCutcheon, Rensselaer.
13. **PIKE** —Pike, South Putnam.
14. **PIKE CENTRAL**—Evansville Harrison, South Knox.
15. **RICHMOND**—Delta, Richmond.
16. **WASHINGTON TOWNSHIP**—New Prairie, Washington Township

**SEMI-STATES — November 2, 1991**

1. **BLOOMINGTON SOUTH**—Bloomington South, Jasper, Madison, Pike Central .
2. **FRANKLIN CENTRAL**—Anderson Madison Hts., Franklin Central, Greensburg, Pike.
3. **MANCHESTER**—Bellmont, Elkhart Central, Manchester, Richmond.
4. **WASHINGTON TOWNSHIP**—Crown Point, Culver Military, McCutcheon, Washington Township.

**STATE — November 9, 1991**

**SOUTH GROVE GOLF COURSE**—Bloomington South, Franklin Central, Manchester, Washington Township.

**SECTIONAL RESULTS**

BEDFORD NORTH LAWRENCE

**1st:** Seymour—Score 24. Team Members: Jennifer Galbraith, 1; Jamie Davis, 3; Julie Fouts, 5; Nichole Schultz, 6; Allison Spurgeon, 9.

**2nd:** Bedford North Lawrence—Score 33. Team Members: Amber Steiner, 2; Lynessa Curren, 4; Staci Abels, 7; Christie Baugh, 8; Barbara Jo Carter, 12.



**3rd:** Brownstown Central—Score 90. Team Members: Diana Butcher, 10; Ann Summers, 17; Crista Kapley, 23; Cara Botkin, 25; Beth Schwenn, 26.

**4th:** Paoli—Score 91. Team Members: Tammy Anderson, 11; Leslea Boyer, 19; Angie Beach, 20; Krista Kemple, 24; Jessica Babcock, 28

**5th:** None.

**Individual:** 1. Jennifer Galbraith, Seymour; 2. Amber Steiner, Bedford North Lawrence; 3. Jamie Davis, Seymour; 4. Lynessa Curren, Bedford North Lawrence; 5. Julie Fouts, Seymour; 6. Nichole Schultz, Seymour; 7. Staci Abels, Bedford North Lawrence; 9. Allison Spurgeon, Seymour; 10. Diana Butcher, Brown Central. **Time: 15:56**

BELLMONT

**1st:** Norwell—Score 39. Team Members: Katie Park, 2; Paulette Evans, 7; Lisa Roller, 8; Amy Fenstermaker, 9; Tisha Daily, 13.

**2nd:** Adams Central—Score 63. Team Members: Sarah Carter, 1; Lynette Steffen, 11; Tara Rich, 16; Stephanie Chamberlain, 18; Kim Gallogly, 19.

**3rd:** Fort Wayne South Side—Score 80. Team Members: Erika Dietz, 6; Sierra Jennings, 12; Andrea Dick, 15; Rebecca Deitle, 24; Alicia Jurju, 25.

**4th:** New Haven—Score 89. Team Members: Misty Thomas, 5; Amy VanHorn, 10; Julie Friend, 20; Jenny Mann, 22; Donna Brinkman, 36.

**5th:** Bluffton—Score 132. Team Members: Cara Gilbert, 4; Wendy Black, 27; Stephanie Elliott, 28; Michelle Biberstein, 35; Laura Bennett, 46.

**Individual:** 1. Sarah Carter, Adams Central; 2. Katie Park, Norwell; 3. Kerri Boyle, Blackford; 4. Cara Gilbert, Bluffton; 5. Misty Thomas, New Haven; 6. Erika Dietz, Fort Wayne South Side; 7. Paulette Evans, Norwell; 8. Lisa Roller, Norwell; 9. Amy Fenstermaker, Norwell; 10. Amy VanHorn, New Haven. **Time: 16:07.**

BEN DAVIS

**1st:** Ben Davis—Score 26. Team Members: Jessica Grimes, 2; Melissa Kendall, 3; Leslie Coffman, 4; Kimberly Kirkham, 7; Elaine Crossman, 9.

**2nd:** Franklin Central—Score 54. Team Members: Julie Wilcher, 5; Jenny Baker, 6; Kristen Horn, 12; Nancy Rosemeyer, 15; Jennifer Harte, 16.

**3rd:** Roncalli—Score 68. Team Members: Amy Dearinger, 8; Carrie Wyciskalla, 9; Maria Schott, 13; Laura Maltin, 18; Renee Peters, 20.

**4th:** Warren Central—Score 116. Team Members: Emily Longworth, 1; Lisa Andrews, 25; Dawn Adkins, 29; Christine Franklin, 30; Monica Hodge, 31.

**5th:** Indpls. Arsenal Technical—Score 145. Team Members: Tiombe Burton, 19; Michelle Reed, 26; India Paul, 27; Annetta Chapman, 35; Rose Mary Martinez, 38.

**Individual:** 1. Emily Longworth, Warren Central; 2. Jessica Grimes, Ben Davis; 3. Melissa Kendall, Ben Davis; 4. Leslie Coffman, Ben Davis; 5. Julie Wilcher, Franklin Central; 6. Jenny Baker, Franklin Central; 7. Kimberly Kirkham, Ben Davis; 8. Amy Dearinger, Roncalli; 9. Carrie Wyciskalla, Roncalli; 10. Elaine Crossman, Ben Davis. **Time: 15:37.**

BLOOMINGTON SOUTH

**1st:** Bloomington North—Score 29. Team Members: Jennifer Warthan, 1; Amanda Warthan, 2; Ellen Fisher, 7; Hannah Mufson, 8; Annadee Marrot, 11.

**2nd:** Bloomington South—Score 56. Team Members: Ali McGregor, 6; Naomi Kirkman, 9; Megan Somers, 10; Elizabeth Watson, 14; Amy Bates, 17.

**3rd:** Eastern (Bloomfield)—Score 64. Team Members: Danelle Leaf, 3; Laura Sparks, 5; Tara Sparks, 12; Tonya Horn, 18; Heather McClure, 26.

**4th:** Bloomfield—Score 123. Team Members: Monica McIntosh, 16; Donna Sharr, 23; Ami Burch, 27; Desha Secrest, 28; Laura Montgomery, 29.

**5th:** Edgewood—Score 127. Team Members: Erica Vagedes, 4; Dawn Clarner, 25; Tanya Sciscoe, 30; Lisa Kirk, 32; Jessica Taylor, 36.

**Individual:** 1. Jennifer Warthan, Bloomington North; 2. Amanda Warthan, Bloomington North; 3. Danelle Leaf, Eastern (Bloomfield); 4. Holly Garshaw, Martinsville; 5. Erica Vagedes, Edgewood; 6. Laura Sparks, Eastern (Bloomfield); 7. Ali McGregor, Bloomington South; 8. Ellen Fisher, Bloomington North; 9. Hannah Mufson, Bloomington North; 10. Naomi Kirkman, Bloomington South. **Time: 14:50.**

CARMEL

**1st:** Carmel—Score 19. Team Members: Amy Hettlinger, 1; Amy Morris, 3; Heather Gossard, 4; Becky Jordan, 5; Heidi Gossard, 6.

**2nd:** Zionsville—Score 53. Team Members: Stephanie Dollens, 7; Lisa Pratt, 10; Angie Wood, 11; Becky King, 12; Courtney Pierce, 13.

**3rd:** Frankfort—Score 80. Team Members: Leah Miller, 2; Jessica Presse, 18; Meredith McClughen, 19; Allyson Brackett, 20; Heather Wallace, 21.

**4th:** Noblesville—Score 109. Team Members: Brittany Mangus, 15; Amanda White, 16; Julie Hunter, 23; Susan Sparks, 27; Shannon Wilson, 28.

**5th:** Hamilton Heights—Score 126. Team Members: Kati Williams, 22; Kim Schall, 24; Jennifer Colven, 25; Nadine Showalter, 26; Lynn Griffey, 29.

**Individual:** 1. Amy Hettlinger, Carmel; 2. Leah Miller, Frankfort; 3. Amy Morris, Carmel; 4. Heather Gossard, Carmel; 5. Becky Jordan, Carmel; 6. Heidi Gossard, Carmel; 7. Stephanie Dollens, Zionsville; 8. Nikki Collins, Carmel; 9. Katie Griffiths, Carmel; 10. Lisa Pratt, Zionsville. **Time: 15:19.**

CROWN POINT

**1st:** Crown Point—Score 37. Team Members: Megan, Noonan, 2; Chris Kennedy, 5; Jennifer, Barber, 6; Kelly Penzato, 11; Kelly Kwaitkowski, 13.

**2nd:** Hobart—Score 56. Team Members: Becky Pouch, 4; Megan Pash, 8; Jennifer Oliver, 12; Susie Djankovich, 15; Lisa Sopko, 17.

**3rd:** Andrean—Score 68. Team Members: Michelle Holzer, 3; Gina Medellin, 9; Jennifer Herr, 16; Jennifer Hicko, 19; Michelle Rizzo, 21.

**4th:** Gary West Side—Score 104. Team Members: Cheryl Crozier, 1; Yahna Abrams, 22; Tasha Crook, 23; Le'rie Cole, 26; Jackie Primos, 32.

**5th:** Merrillville—Score 131. Team Members: Jessica Figueroa, 10; Erin Yeoman, 24; Juanita Toledo, 30; Christina Briggs, 31; Jennifer Metcalf, 36.

**Individual:** 1. Cheryl Crozier, Gary West Side; 2. Megan Noonan, Crown Point; 3. Michelle Holzer, Andrean; 4. Becky Pouch, Hobart; 5. Chris Kennedy, Crown Point; 6. Jennifer Barber, Crown Point; 7. Aimee DeLauro, Lowell; 8. Megan Pash, Hobart; 9. Gina Medellin, Andrean; 10. Jessica Figueroa, Merrillville. **Time: 15:29.**

CONNERSVILLE

**1st:** Connersville—Score 49. Team Members: Amy Perry,1; Courtney Stern, 3; Jamie Saylor, 4; Jackie Daniels, 23; Amanda Weiler, 24.

**2nd:** Greensburg—Score 57. Team Members: Stacey Davis, 6; Angie Doles, 8; Brooke Fry, 14; Heather Newman, 19; Angie Kramer, 20.



**3rd:** Union County—Score 71. Team Members: Joy Hopkins, 7; Cindy Swafford, 11; Krista Rathburn, 13; Laurie Power, 16; Jenny Ruther, 38.

**4th:** Shelbyville—Score 72. Team Members: Joni Sanders, 2; Jennifer Kuhn, 12; Amy Murphy, 21; Addie Helms, 22; Heather Mateer, 27.

**5th:** Rushville—Score 100. Team Members: Melissa Keith, 9; Misty Monroe, 15; Bobbie Fairchild, 18; Tabatha Wren, 35; Maria Hirsila, 43.

**Individual:** 1. Amy Perry, Connersville; 2. Joni Sanders, Shelbyville, 3. Courtney Stern, Connersville; 4. Jamie Saylor, Connersville; 5. Desirae Harley, North Decatur; 6. Stacey Davis, Greensburg; 7. Joy Hopkins, Union County; 8. Angie Doles, Greensburg; 9. Melissa Keith, Rushville; 10. Elizabeth Gunn, North Decatur. **Time: 15:14.**

DELTA

**1st:** Muncie Central—Score 33. Team Members: Laura Connor, 2; Jacquie Yannucci, 8; Jennifer Yannucci, 9; Christa Theoharous, 12; Bree Hartig, 15.

**2nd:** Winchester—Score 48. Team Members: Krista Gibson, 3; Micah Simmons, 5; Cheryl Atkinson, 11; Brandi Brackman, 18; Kelly Rutledge, 23.

**3rd:** Union City—Score 74. Team Members: Michelle Benson, 7; Randi Mann, 10; Jodi Noffsinger, 14; Charlotte Holmes, 28; Angela Wymer, 30.

**4th:** Muncie Burris—Score 91. Team Members: Lora Ballinger, 13; Dierdre Dixon, 19; Amy Bellinski, 20; Yvonne Garcia, 22; Patty Linden, 31.

**5th:** Wes-Del—Score 130. Team Members: Barbara Stanley, 24; Holly Dowling, 27; Christy Lucas, 29; Stormie Morgan, 32; Michelle Marvell, 33.

**Individual:** 1. Blythe Rogers, Delta; 2. Laura Connor, Muncie Central; 3. Krista Gibson, Winchester; 4. Molly Crawford, Yorktown; 5. Micah Simmons, Winchester; 6. Rachael Morrell, Yorktown; 7. Michelle Benson, Union City; 8. Jacquie Yannucci, Muncie Central; 9. Jennifer Yannucci, Muncie Central; 10. Randi Mann, Union City. **Time: 16:38.**

EASTERN (PEKIN)

**1st:** Floyd Central—Score 21. Team Members: Jill Schuler, 1; Carrie Bryant, 2; Kim Korte, 5; Shannon Buchannon, 6; Donna Tonini, 7.

**2nd:** New Albany—Score 65. Team Members: Callita Wilson, 3; Mia Ray, 9; Dulcie Hosier, 15; Susan Crawford, 16; Jessica Read, 22.

**3rd:** Corydon—Score 109. Team Members: Jennifer Karnes, 10; Julie Jenkins, 21; Teri Kirk, 23; Shamay Arnold, 24; Karla Kintner, 31.

**4th:** Crawford County—Score 112. Team Members: Lydia Copelin, 13; Athena Miller, 18; Lora Copelin, 20; Joy Bernardi, 27; Millie Rhodes, 34.

**5th:** North Harrison—Score 127. Team Members: Wendy Black, 14; Jan Baker, 17; Dana Whittaker, 26; Kathy Zink, 33; Tina Hamm, 37.

**Individual:** 1. Jill Schuler, Floyd Central; 2. Carrie Bryant, Floyd Central; 3. Callita Wilson, New Albany; 4. Leslie Coats, Eastern (Pekin); 5. Kim Korte, Floyd Central; 6. Shannon Buchannon, Floyd Central; 7. Carrie Edwards, Providence; 8. Donna Tonini, Floyd Central; 9. Cindy Smith, Floyd Central; 10. Amy Coomer, Providence. **Time: 15:12.**

EAST NOBLE

**1st:** DeKalb—Score 34. Team Members: Missy Lyne, 3; Justine Wells, 5; Jenny Recker, 6; Cheryl Conrad, 9; Darlene Schoudel, 11.

**2nd:** Angola—Score 70. Team Members: Carrie Liby, 4; Carrie Sheffield, 12; Angie May, 15; Jennie Pipoly, 17; Kim Moody, 22.

**3rd:** East Noble—Score 89. Team Members: Kendra Smith, 8; Amber Peck, 14; Rose Karst, 20; Lucy Fisher, 23; Jennifer Beaverson, 24.

**4th:** Lakeland—Score 106. Team Members: Abigail Ramer, 2; Michelle Kennedy, 21; Amie Burger, 25; Sharie Yoder, 28; Heidi Stukey, 30.

**5th:** Westview—Score 156. Team Members: Teresa Gingerich, 1; Dawn Bontreger, 7; Heather Jones, 10; Sally Neff, 43; Esther Weaver, 44.

**Individual:** 1. Teresa Gingerich, Westview; 2. Abigail Ramer, Lakeland; 3. Missy Lyne, DeKalb; 4. Carrie Liby, Angola; 5. Justine Wells, DeKalb; 6. Jenny Recker, DeKalb; 7. Dawn Bontreger, Westview; 8. Kendra Smith, East Noble; 9. Cheryl Conrad, DeKalb; 10. Heather Jones, Westview. **Time: 15:11.**

EDINBURGH

**1st:** Southport—Score 53. Team Members: Tieca Allen, 3; Sarah Blossom, 4; Chanelle Peterson, 7; Melissa Dant, 9; Jessika Henry, 30.

**2nd:** Perry Meridian—Score 57. Team Members: Kara Deal, 2; Rebecca Joseph, 8; Brandy Ferrer, 13; Darla Rewers, 15; Christine Frye, 19.

**3rd:** Center Grove—Score 88. Team Members: Christy Reed, 6; Monique Teipen, 12; Amanda Hickman, 20; Kristin Simonelic, 22; Tiffany Montgomery, 28.

**4th:** Decatur Central—Score 88. Team Members: Carey Strietelmeier, 1; Amy Turk, 17; Melissa Kinsey, 21; Mindy Kinsey, 23; Nicole Kyles, 26.

**5th:** Franklin—Score 109. Team Members: Tammy Ashley, 10; Angie Smith, 14; Jenny Green, 18; Felicia Wesley, 33; Tina Spicer, 34.

**Individual:** 1. Carey Strietelmeier, Decatur Central; 2. Kara Deal, Perry Meridian; 3. Tieca Allen, Southport; 4. Sarah Blossom, Southport; 5. Kimberly Hamilton, Southwestern; 6. Laurie Bennett, Whiteland; 7. Christy Reed, Center Grove; 8. Chanelle Peterson, Southport; 9. Rebecca Joseph, Perry Meridian; 10. Melissa Dant, Southport. **Time: 15:55.**

ELKHART CENTRAL

**1st:** Northridge—Score 57. Team Members: Samantha Heiman, 2; Cami Beachy, 9; Stacey Wolfe, 12; Nicki Kyle, 14; Nicole Swartzentruber, 20.

**2nd:** Elkhart Memorial—Score 78. Team Members: Molly Fugal, 1; Chrys Davis, 4; April Patterson, 8; Heather Marshman, 30; Jodi Gulmyer, 35.

**3rd:** Elkhart Central—Score 81. Team Members: Kacy Patterson, 5; Carrie Johnston, 15; Inka Tikkanen, 16; Melissa Babcock, 21; Heather Murry, 24.

**4th:** Wawasee—Score 96. Team Members: Angie Garner, 7; Jamie Emmert, 11; Erin Titus, 22; Tiffany Titus, 27; Tricia Hostetler, 29.

**5th:** Concord—Score 105. Team Members: Tara Call, 3; Danielia Henderson, 13; Andrea Thompson, 19; Stacy Pfeil, 31; Colleen McMichael, 39.

**Individual:** 1. Molly Fugal, Elkhart Memorial; 2. Kelly Loughlin, Warsaw; 3. Samantha Heiman, Northridge; 4. Tara Call, Concord; 5. Chrys Davis, Elkhart Memorial; 6. Kacy Patterson, Elkhart Central; 7. Amy Hernley, Goshen; 8. Kami Johnson, Warsaw; 9. Angie Garner, Wawasee; 10. April Patterson, Elkhart Memorial. **Time: 15:31.**

EVANSVILLE HARRISON

**1st:** Evansville Harrison—Score 60. Team Members: Jennifer Nelson, 1; Rebecca Block, 6; Emilee Freson, 10; Sandra Schilling, 17; Jennifer Mummert, 26.

**2nd:** Evansville Reitz—Score 68. Team Members: Angie Hess, 3; Kirsten Mitchell, 8; Heather Egli, 12; Brooke McFall, 18; Liz Lawrence, 27.



**3rd:** Boonville—Score 105. Team Members: Carol Bottom, 4; Amy Morge, 11; Shannon Kline, 22; Natosha White, 23; Dawn Kline, 45.

**4th:** Evansville Mater Dei—Score 109. Team Members: Theresa Garrand, 7; Ellen Berendes, 14; Lee Scheller, 20; Angie Knapp, 32; Rachel Moll, 36.

**5th:** Evansville North—Score 109. Team Members: Crissy Carlson, 2; Tamara Williams, 15; Caroline Powell, 16; Denise Enlow, 21; Amy Watson, 55.

**Individual:** 1. Jennifer Nelson, Evansville Harrison; 2. Crissy Carlson, Evansville North; 3. Angie Hess, Evansville Reitz; 4. Carol Bottom, Boonville; 5. Hillary Mowbray, Castle; 6. Rebecca Block, Evansville Harrison; 7. Theresa Garrand, Evansville Mater Dei; 8. Kirsten Mitchell, Evansville Reitz; 9. Ashley Lubbehusen, Tecumseh; 10. Emilee Freson, Evansville Harrison. **Time: 15:37.**

FORT WAYNE NORTH SIDE

**1st:** Fort Wayne Northrop—Score 43. Team Members: Tana Dahman, 1; Kim Lubbehusen, 2; Amy Cole, 10; Jennifer Nicole, 13; Carol O'Hear, 17.

**2nd:** Fort Wayne North Side—Score 57. Team Members: Tracy Ripple, 6; Seria Nelson, 7; Darcey Towsley, 11; Nyla Fikes, 15; Alicia McElroy, 18.

**3rd:** Homestead—Score 81. Team Members: Michelle Hicks, 8; Julie Surfus, 9; Kay Pulver, 16; Caroline Seigel, 19; Leslie Peck, 29.

**4th:** Fort Wayne Snider—Score 89. Team Members: Nicole Suever, 5; Karen Shaheen, 12; Kristi Bradley, 21; Nicole Sawyer, 23; Amy Hoskins, 28.

**5th:** Fort Wayne Concordia—Score 113. Team Members: Joy Willig, 4; Amy Throne, 20; Polly Rhodes, 22; Christina Petroff, 31; Rebecca Geil, 36.

**Individual:** 1. Tana Dahman, Fort Wayne Northrop; 2. Kim Lubbehusen, Fort Wayne Northrop; 3. Anne Herald, Fort Wayne Dwenger; 4. Joy Willig, Fort Wayne Concordia; 5. Nicole Suever, Fort Wayne Snider; 6. Tracy Ripple, Fort Wayne North Side; 7. Seria Nelson, Fort Wayne North Side; 8. Michelle Hicks, Homestead; 9. Julie Surfus, Homestead; 10. Amy Cole, Fort Wayne Northrop. **Time: 15:07.5.**

HAMMOND GAVIT

**1st:** Highland—Score 33. Team Members: Monika Zakrzacki, 2; Karrie Phillips, 3; Jill Petska, 4; Alice Zakrzacki, 10; Shannon Bateman, 14.

**2nd:** Lake Central—Score 64. Team Members: Beth Beigelbeck, 7; Carrie Stephens, 11; Brandy Neitzel, 12; Tara Morales, 15; Kelly Thrall, 19.

**3rd:** Hammond Clark—Score 76. Team Members: Hollie Wright, 1; Amy Falda, 9; Roxanne Zabinski, 16; Samantha Schmittel, 23; Tiffany Hetrick, 27.

**4th:** East Chicago Central—Score 95. Team Members: Regina Harden, 5; Cristina Maldonado, 13; Tekela Scott, 22; Francis Sliger, 24; Sylvia Truitt, 34.

**5th:** Munster—Score 138. Team Members: Corrie Watterson, 8; Dana Wierzbinski, 17; Amy Rasch, 30; Jennifer Szypczak, 33; Sara Langen, 39.

**Individual:** 1. Hollie Wright, Hammond Clark; 2. Monika Zakrzacki; 3. Karrie Phillips, Highland; 4. Jill Petska, Highland; 5. Regina Harden, East Chicago Central; 6. Jenny McGee, Hammond Noll; 7. Beth Beigelbeck, Lake Central; 8. Corrie Watterson, Munster; 9. Amy Falda, Hammond Clark; 10. Alice Zakrzacki, Highland. **Time: 15:56.**

JASPER

**1st:** Jasper—Score 34. Team Members: Amy Lorey, 1; Emily Niehaus, 3; Terra Blessinger, 11; Ann Buehler, 12; Abby Bennett, 13.

**2nd:** Northeast Dubois—Score 34. Team Members: Alicia Jahn, 2; Mary Merkel, 4; Aimee Stetter, 6; Jaime Brosmer, 8; Angie Hemmerlein, 19.

**3rd:** Perry Central—Score 78. Team Members: Cheryl Beard, 7; Kristy James, 17; Kim Kessens, 18; Chris Gehlhausen, 22; Donna Hessig, 30.

**4th:** Heritage Hills—Score 84. Team Members: Sara Wetzel, 9; Kara Arnold, 20; Amy Hoffman, 21; Sarah Winkler, 23; Tonya Kress, 26.

**5th:** None.

**Individual:** 1. Amy Lorey, Jasper; 2. Alicia Jahn, Northeast Dubois; 3. Emily Niehaus, Jasper; 4. Mary Merkel, Northeast Dubois; 5. Erica Satkamp, Southridge; 6. Aimee Stetter, Northeast Dubois; 7. Cheryl Beard, Perry Central; 8. Jaime Brosmer, Northeast Dubois; 9. Sara Wetzel, Heritage Hills; 10. Jennifer Uebelhor, Forest Park. **Time: 17:01.**

JENNINGS COUNTY

**1st:** Columbus North—Score 27. Team Members: Amy Neff, 1; Michelle Stillabower, 4; Megan Patton, 5; Danielle Wright, 7; Sara Ziegler, 10.

**2nd:** Jennings County—Score 76. Team Members: Jennifer Diekhoff, 8; Karen Speer, 9; Shana Myrick, 16; Pamela Gross, 21; Amy Hadley, 22.

**3rd:** Oldenburg Academy—Score 78. Team Members: Amy Heile, 2; Marie Lucas, 12; Emily Jessup, 13; Martha Nichols, 24; Sarah Roell, 27.

**4th:** Columbus East—Score 97. Team Members: Erin Chapple, 6; Tracy Hoyte, 18; Senait Woldegiorgis, 19; Shala Cunningham, 20; Danielle Clow, 34.

**5th:** South Ripley—Score 120. Team Members: Pam Elliott, 15; Rhoda Hallman, 17; Karen Armbrecht, 25; Amy Baumgartner, 31; Stacy Meisberger, 32.

**Individual:** 1. Amy Neff, Columbus North; 2. Amy Heile, Oldenburg Academy; 3. Angie Menser, Batesville; 4. Michelle Stillabower, Columbus North; 5. Megan Patton, Columbus North; 6. Erin Chapple, Columbus East; 7. Danielle Wright, Columbus North; 8. Jennifer Diekhoff, Jennings County; 9. Karen Speer, Jennings County; 10. Sara Zeigler, Columbus North. **Time: 15:13.**

LOGANSPORT

**1st:** Plymouth—Score 45. Team Members: Heidi Boener, 4; Stacy Naylor, 7; Bethany Heet, 9; Anna Rinkenberg, 10; Angel Carlberg, 15.

**2nd:** Caston—Score 59. Team Members: Reena Chandler, 5; Nikki Hayden, 8; Tina Albright, 11; Debby King, 16; Patty Mundy, 19.

**3rd:** Maconaquah—Score 80. Team Members: Joanna Stout, 2; Kim Olson, 3; Kristie Jordan, 13; Becca Nevin, 30; Charlotte Monzies, 32.

**4th:** Winamac—Score 93. Team Members: Angie Whiteman, 6; Andrea McKinley, 17; Lynn Brucker, 22; Nickie Locke, 23; Kim Marin, 25.

**5th:** Cass—Score 124. Team Members: Jami Woolever, 12; Kim Bruner, 14; Sabrina Morgan, 26; Brandy Bonsett, 34; Kelly Hedrick, 38.

**Individual:** 1. Justina Reichert, Triton; 2. Joanna Stout, Maconaquah; 3. Kim Olson, Maconaquah; 4. Heidi Boener, Plymouth; 5. Reena Chandler, Caston; 6. Angie Whiteman, Winamac; 7. Stacy Naylor, Plymouth; 8. Nikki Hayden, Caston; 9. Bethany Heet, Plymouth; 10. Anna Rinkenberg, Plymouth. **Time: 15:20.**

MADISON

**1st:** Jeffersonville—Score 22. Team Members: Sarah Gardner, 1; Emily Freeze, 3; Carla Glotzbach, 4; Sherry Baker, 5; Amy Freeze, 9.



**2nd:** Austin—Score 34. Team Members: Rhonda McIntosh, 2; Shelley Hawkins, 6; Jamie Hurt, 7; Karen Pruett, 8; Chrystal Johnson, 11.

**3rd:** Southwestern—Score 75. Team Members: Katina Dearing, 10; Christy Kent, 12; Jennifer Robertson, 16; Becky Jenson, 18; Candace Tingle, 19.

**4th:** None.

**5th:** None.

**Individual:** 1. Sarah Gardner, Jeffersonville; 2. Kellie Cline, Silver Creek; 3. Michelle Wesley, Silver Creek; 4. Rhonda McIntosh, Austin; 5. Emily Freeze, Jeffersonville; 6. Carla Glotzbach, Jeffersonville; 7. Molly Carrigan, Rising Sun; 8. Sherry Baker, Jeffersonville; 9. Shelley Hawkins, Austin; 10. Jill Kelly, Madison Shawe. **Time: 15:58.8.**

MANCHESTER

**1st:** Carroll (Fort Wayne)—Score 44. Team Members: Brenda Liechty, 1; Molly Sloffer, 5; Rachael Ditton, 11; Julie Stettler, 13; Stephani Barnes, 14.

**2nd:** Huntington North—Score 45. Team Members: Jill Campbell, 2; Stacy Bentley, 3; Amy Crockett, 4; Boni Braun, 16; Denae Altman, 20.

**3rd:** Manchester—Score 84. Team Members: Kim Knarr, 9; Amy Bruner, 15; Gretchen Miller, 18; Kelly Knarr, 19; Kelly Walter, 23.

**4th:** Whitko—Score 91. Team Members: Nicole Lude, 6; Stephanie Zeisig, 8; Heidi Goble, 10; Janet Dome, 27; Anne Kline, 40.

**5th:** Columbia City—Score 109. Team Members: Sarah Furge, 12; Krista Carpenter, 21; Chasity Scott, 22; Monica Dahms, 25; Kim Shearer, 29.

**Individual:** 1. Brenda Liechty, Carroll; 2. Jill Campbell, Huntington North; 3. Stacy Bentley, Huntington North; 4. Amy Crockett, Huntington North; 5. Molly Sloffer, Carroll; 6. Nicole Lude, Whitko; 7. Trisha Veverka, Southwood; 8. Stephanie Zeisig, Whitko; 9. Kim Knarr, Manchester; 10. Heidi Goble, Whitko. **Time: 15:03.**

MCCUTCHEON

**1st:** Lafayette Jefferson—Score 25. Team Members: Erica Lindsey, 1; Bridget Long, 3; Chris Long, 5; Tricia Johnson, 6; Ginny Beesley, 11.

**2nd:** Southmont—Score 85. Team Members: Amy Surface, 4; Amber Morris, 18; Kelly Wilson, 19; Nancy Spencer, 22; Kristie Phelps, 26.

**3rd:** Harrison—Score 94. Team Members: Allison Henry, 13; Laura Rausch, 15; Amy Rich, 16; Holly Misner, 25; Kari Kaupisch, 31.

**4th:** West Lafayette—Score 94. Team Members: Angie Heid, 2; Carrie Klockow, 10; Ingvild Svasand, 23; Jennifer Braun, 29; Jaime Huycke, 37.

**5th:** Seeger—Score 101. Team Members: Kelly Fink, 9; Kimberly Ehler, 12; Melissa Fowler, 21; Susan Swisher-Short, 28; Lisa Layton, 44.

**Individual:** 1. Erica Lindsey, Lafayette Jefferson; 2. Angie Heid, West Lafayette; 3. Bridget Long, Lafayette Jefferson; 4. Amy Surface, Southmont; 5. Chris Long, Lafayette Jefferson; 6. Tricia Johnson, Lafayette Jefferson; 7. Lucia Espinosa, Crawfordsville; 8. Denise Fitzgerald, Lafayette Central Catholic; 9. Kelly Fink, Seeger; 10. Carrie Klockow, West Lafayette. **Time: 15:29.**

NEW PRAIRIE

**1st:** Knox—Score 37. Team Members: Janice Bayless, 1; Tracey Skibbe, 2; Nicole Lord, 8; Joey Newman, 12; Sally Tijerina, 14.

**2nd:** New Prairie—Score 43. Team Members: Danielle Harshman, 3; Cristin Pesce, 7; Jamie Kleca, 9; Jessica Mackin, 11; Julie Hurlbut, 13.

**3rd:** Michigan City Rogers—Score 64. Team Members: Tara Perez, 5; Jamalynne Stuck, 6; Kimberly Nichols, 15; Katherine Cain, 17; Rebecca Ritchie, 21.

**4th:** Michigan City Elston—Score 88. Team Members: Megan Leahy, 4; Allison Wolf, 10; Gretchen Hess, 19; Kathleen Bays, 27; Karen McBride, 28.

**5th:** LaPorte—Score 116. Team Members: Carrie Dolan, 20; Le Ann Peterson, 22; Heather McWhirter, 23; Erin Grugos, 25; Tiffany Rubush, 26.

**Individual:** 1. Janice Bayless, Knox; 2. Tracey Skibbe, Knox; 3. Danielle Harshman, New Prairie; 4. Megan Leahy, Michigan City Elston; 5. Kelli Crane, LaCrosse; 6. Tara Perez, Michigan City Rogers; Jamalynne Stuck, Michigan City Rogers; 8. Cristin Pesce, New Prairie; 9. Nicole Lord, Knox; 10. Jamie Kleca, New Prairie. **Time: 15:36.**

PENDLETON HEIGHTS

**1st:** New Palestine—Score 40. Team Members: Tess Denning, 3; Amy Parish, 8; Kimberly Clark, 10; Jamie Parish, 11; Lynn Johnson, 13.

**2nd:** Anderson Highland—Score 41. Team Members: Lindsey Hill, 5; Rebecca McCullough, 6; Shelley Trimble, 9; Marisa Jones, 12; Jennifer Gegogeine, 14.

**3rd:** Pendleton Heights—Score 54. Team Members: Lisa Jackey, 1; Lisa Young, 7; Jessica Arnold, 15; Maria Shelton, 16; Amber Huse, 20.

**4th:** Hamilton Southeastern—Score 144. Team Members: Debbie Maple, 4; Claire Richey, 29; Janessa Stroup, 31; Dana Lessie, 36; Julie Huston, 50.

**5th:** Greenfield-Central—Score 158. Team Members: Megan Circle, 26; Liz Gieseke, 27; Jenny Porter, 34; Sarah Jo Mohr, 35; Brenda Vansickle, 41.

**Individual:** 1. Lisa Jackey, Pendleton Heights; 2. Jessica Jones, Eastern Hancock; 3. Tess Denning, New Palestine; 4. Debbie Maple, Hamilton Southeastern; 5. Lindsey Hill, Anderson Highland; 6. Rebecca McCullough, Anderson Highland; 7. Lisa Young, Pendleton Heights; 8. Amy Parish, New Palestine; 9. Shelley Trimble, Anderson Highland; 10. Kimberly Clark, New Palestine. **Time: 15:38.**

PIKE

**1st:** North Central (Indpls.)—Score 37. Team Members: Angee McKnight, 3; Molly Alden, 5; Christine Pence, 8; Sonja Lilljeberg, 9; Leah Plocharczyk, 12.

**2nd:** Lawrence North—Score 63. Team Members: Jennifer Huerkamp, 1; Kelly Haney, 7; Kimee Haney, 14; Korine Haney, 18; Jennifer Jones, 23.

**3rd:** Lawrence Central—Score 84. Team Members: Dayna Zmikly, 2; Sarah Tunney, 10; Lara Oomkes, 17; Tracie Hopson, 21; Angie Chandler, 34.

**4th:** Brebeuf—Score 85. Team Members: Kathy Kurek, 4; Kristen Fountain, 11; Laura Blythe, 20; Kristin Adams, 22; Christine Bielski, 28.

**5th:** Indianapolis Cathedral—Score 101. Team Members: Maria Wodraska, 6; Chris Weaver, 16; Katie Hair, 24; Lynda Pettigrew, 25; Deirdre Brill, 30.

**Individual:** 1. Jennifer Huerkamp, Lawrence North; 2. Dayna Zmikly, Lawrence Central; 3. Angee McKnight, North Central; 4. Kathy Kurek, Brebeuf; 5. Molly Alden, North Central; 6. Maria Wodraska, Indianapolis Cathedral; 7. Kelly Haney, Lawrence North; 8. Christine Pence, North Central; 9. Sonja Lilljeberg, North Central; 10. Sara Tunney, Lawrence Central. **Time: 14:43.**



RENSSELAER

**1st:** Kanakaee Valley—Score 30. Team Members: Rachel Gardiner, 3; Sue Susnis, 4; Annie Caldwell, 6; Lara Groen, 8; Cindy Markland, 9.

**2nd:** Benton Central—Score 72. Team Members: Jessi Lemming, 10; Natalie DeWit, 11; Michelle Gretencord, 13; Velina Lindley, 18; Stacia Wallpe, 20.

**3rd:** Twin Lakes—Score 115. Team Members: Cathy Bedrick, 12; Cindy Bedrick, 14; Krista Shafer, 26; Angela Lewellen, 29; Wendy VanVoorst, 34.

**4th:** Frontier—Score 133. Team Members: Heidi Altman, 2; Kristin Deckard, 30; Melissa Culver, 31; Brett Harris, 33; Melinda Culver, 37.

**5th:** None.

**Individual:** 1. Jaynie Wagner, North Newton; 2. Heidi Altman, Frontier; 3. Rachel Gardiner, Kankakee Valley; 4. Sue Susnis, Kankakee Valley; 5. Kelly Zootman, Delphi; 6. Annie Caldwell, Kankakee Valley; 7. Denise Taulman, Tri County; 8. Lara Groen, Kankakee Valley; 9. Cindy Markland, Kankakee Valley; 10. Jessi Lemming, Benton Central. **Time: 15:37.**

RICHMOND

**1st:** Richmond—Score 40. Team Members: Kristin Smith, 2; Shannon Van Vleet, 5; Susan Baird, 6; Ashley Rider, 13; Megan Hayes, 14.

**2nd:** Centerville—Score 42. Team Members: Amanda Bright, 4; Carrie Hubbell, 8; Tiffany Smoker, 9; Staci Bussing, 10; Karen Toschlog, 11.

**3rd:** Hagerstown—Score 82. Team Members: Bethanie Edwards, 7; Cathie Campbell, 12; Shana Kemp, 18; Serena Owens, 19; Kim Conner, 26.

**4th:** New Castle—Score 87. Team Members: Angella Wiggins, 3; Stephanie Baker, 15; Jennifer Masengale, 16; Amber Fisher, 25; Suzanne Judy, 28.

**5th:** Northeastern—Score 98. Team Members: Sarah Baier, 1; Amie Fulton, 17; Amanda Parks, 20; Emily Delhagen, 27; Jenny Brown, 33.

**Individual:** 1. Sarah Baier, Northeastern; 2. Kristin Smith, Richmond; 3. Angella Wiggins, New Castle; 4. Amanda Bright, Centerville; 5. Shannon Van Vleet; 6. Susan Baird, Richmond; 7. Bethanie Edwards, Hagerstown; 8. Carrie Hubbell, Centerville; 9. Ruth Brown, Knightstown; 10. Tiffany Smoker, Centerville. **Time: 16:04.**

SOUTH BEND RILEY

**1st:** South Bend St. Joseph's—Score 49. Team Members: Lisa Hoffman, 3; Kelly Zygulski, 6; Julia Oleksak, 7; Jackie Sargent, 16; Colleen Sutton, 17.

**2nd:** Penn—Score 52. Team Members: Kelly Albers, 1; Jill Nace, 2; Missy Hudkins, 9; Johanna Gollings, 14; Louise Hurley, 26.

**3rd:** South Bend Adams—Score 72. Team Members: Colleen Horan, 11; Stacy Curtis, 12; Jennifer Horan, 15; Alison Fox, 18; Michelle Vaughn, 19.

**4th:** Mishawaka—Score 113. Team Members: Stacy Taylor, 5; Cara Dregits, 10; Jenny Reineohl, 28; Beth Kozlowski, 29; Katie Delinski, 41.

**5th:** Bremen—Score 114. Team Members: Shelby Stuntz, 4; Milissa Hall, 13; Tracey Young, 25; Amy Miller, 34; Angie Bailey, 38.

**Individual:** 1. Kelly Albers, Penn; 2. Jill Nace, Penn; 3. Lisa Hoffman, South Bend St. Joseph's; 4. Shelby Stuntz, Bremen; 5. Stacy Taylor, Mishawaka; 6. Kelly Zygulski, South Bend St. Joseph's; 7. Julia Oleksak, South Bend St. Joseph's; 8. Jennifer Moor, South Bend Clay; 9. Missy Hudkins, Penn; 10. Cara Dregits, Mishawaka. **Time: 15:00.**

SOUTH KNOX

**1st:** Gibson Southern—Score 38. Team Members: Amy Kiesel, 2; Claire Betz, 6; Erin Knowles, 8; Kerri Elpers, 10; Carrie Lentz, 12.

**2nd:** Washington—Score 62. Team Members: Julie Helm, 1; Stacey Williams, 9; Heather Garrett, 14; Angelea Reed, 18; Dan'elle Watkins, 20.

**3rd:** Princeton—Score 86. Team Members: Marji Schieve, 4; Nikki Ulishney, 13; Charity Hadley, 15; Gayle Bryant, 25; Jennifer Davis, 29.

**4th:** North Knox—Score 104. Team Members: Ramona Cabello, 11; Rebecca Cabello, 16; Summer Holscher, 22; Carrie Nickless, 24; Stephanie Keyes, 31.

**5th:** Vincennes Lincoln—Score 109. Team Members: Wendy Helderman, 7; Rebecca Schlamp, 19; Ann Simpson, 26; Angela Reel, 27; Amber Smith, 30.

**Individual:** 1. Julie Helm, Washington; 2. Amy Kiesel, Gibson Southern; 3. Michele Mason, Pike Central; 4. Marji Schieve, Princeton; 5. Kam Selby, Pike Central; 6. Claire Betz, Gibson Southern; 7. Karolanne Decker, Washington Catholic; 8. Wendy Helderman, Vincennes Lincoln; 9. Erin Knowles, Gibson Southern; 10. Stacey Williams, Washington. **Time: 16:20**

SOUTH PUTNAM

**1st:** Brownsburg—Score 51. Team Members: Shannon Posey, 4; Cynthia Shepard, 5; Lisa Baker, 12; Danni Marburger, 13; Heidi Weber, 17.

**2nd:** Avon—Score 52. Team Members: Renee Tromble, 2; Angie Buttrum, 6; Rachel Hartrick, 8; Davena Mahler, 16; Gretchen Warner, 20.

**3rd:** Danville—Score 56. Team Members: Kylie Lawson, 7; Deena Pryor, 9; April Woodrum, 11; Christy Wiggam, 14; Jennifer Clem, 15.

**4th:** Greencastle—Score 75. Team Members: Lori Garner, 1; Joy Tesmer, 3; Heather Fox, 10; Billie Jo Adams, 30; Andrea Smith, 31.

**5th:** Plainfield—Score 111. Team Members: Elizabeth Reynolds, 18; Kristi Edmondson, 21; Jennifer Peterson, 23; Kathy Wright, 24; Becky Smith, 25.

**Individual:** 1. Lori Garner, Greencastle; 2. Renee Tromble, Avon; 3. Joy Tesmer, Greencastle; 4. Shannon Posey, Brownsburg; 5. Cynthia Shepard, Brownsburg; 6. Angie Buttrum, Avon; 7. Kylie Lawson, Danville; 8. Rachel Hartrick, Avon; 9. Deena Pryor, Danville; 10. Heather Fox, Greencastle. **Time: 16:10**

TIPTON

**1st:** Oak Hill—Score 45. Team Members: Marcy DeVoe, 4; Jennifer Warnock, 6; Stacey Conley, 7; Laura Mauman, 13; Holly Shafer, 15.

**2nd:** Tipton—Score 52. Team Members: Stacy Tolle, 5; Michelle Henderson, 8; Ann Christensen, 9; Karissa Vawter, 11; Amy Longfellow, 19.

**3rd:** Marion—Score 69. Team Members: Laura Bruns, 1; Sarah Wilson, 3; April Rademaker, 10; Christine Kochvar, 24; Heather Velasquez, 31.

**4th:** Kokomo—Score 104. Team Members: Heather Burns, 12; Leslie Wilkinson, 17; Andrea Knight, 18; Amee Bennett, 28; Megan Winger, 29.

**5th:** Eastbrook—Score 141. Team Members: Hope Gifford, 2; Karen Wiseman, 21; Denise Endsley, 32; Joan Whipple, 39; Jennifer Faulk, 47.

**Individual:** 1. Laura Bruns, Marion; 2. Hope Gifford, Eastbrook; 3. Sarah Wilson, Marion; 4. Marcy DeVoe, Oak Hill; 5. Stacy Tolle, Tipton; 6. Jennifer Warnock, Oak Hill; 7. Stacey, Conley, Oak Hill; 8. Michelle Henderson, Tipton; 9. Ann Christensen, Tipton; 10. April Rademaker, Marion. **Time: 15:18**



WASHINGTON TOWNSHIP

**1st:** Vaplaraiso—Score 29. Team Members: Amy Gonzales, 3; Crystal Hicks, 4; Kim Porapaiboom, 6; Shannon Swanson, 7; Karly Randolph, 9.

**2nd:** Portage—Score 50. Team Members: Marisa Krenkel, 2; Carrie Stout, 5; Rachel Mahns, 12; Theresa Shaw, 14; Michelle Olivencia, 17.

**3rd:** Chesterton—Score 72. Team Members: Melonie Silvonek, 8; Becky Chovanec, 11; Jil-Lyn Schaudt, 15; Rachel Dillingham, 16; Tiffany Dietrich, 22.

**4th:** River Forest—Score 124. Team Members: Elizabeth Piunti, 1; Diana DeLeon, 21; Rebecca DeLeon, 24; Marisol Cisneros, 37; Felicia Fischer, 41.

**5th:** Hebron—Score 131. Team Members: Michelle Steffel, 19; Stacy Barry, 25; Erica Thurner, 26; Amy Cooper, 28; Laura Jenkins, 33.

**Individual:** 1. Elizabeth Piunti, River Forest; 2. Marisa Krenkel, Portage; 3. Amy Gonzales, Valparaiso; 4. Crystal Hicks, Valparaiso; 5. Carrie Stout, Portage; 6. Kim Porapaiboom, Valparaiso; 7. Shannon Swanson, Valparaiso; 8. Melonie Silvonek, Chesterton; 9. Karly Randolph, Valparaiso; 10. Shannon Corkwell, Valparaiso. **Time: 15:05.54.**

WEST VIGO

**1st:** Terre Haute South—Score 26. Team Members: Angela Decker, 1; Andrea Summers, 4; Nicole McCarty, 5; Jaime Murray, 7; Cathy Hmurovich, 9.

**2nd:** Terre Haute North—Score 77. Team Members: Margi Roberts, 11; Bridget Monaghan, 15; Elizabeth Bostrom, 16; Jocelyn Kraus, 17; Sara Nichols, 18.

**3rd:** North Vermillion—Score 115. Team Members: Stacy Walters, 2; Tammy Rudolph, 19; Heather Hollingsworth, 29; Paula Hamand, 32; Tracey Rudolph, 33.

**4th:** Northview—Score 120. Team Members: Carrie Robison, 3; Stephanie Vallejo, 25; Tonya Summers, 28; Johnna DeWeese, 30; Jennie Riddell, 34.

**5th:** (Tie) West Vigo—Score 124. Team Members: Laura McCall, 12; Amy Skelton, 14; Keri Summers, 22; Jennie Hauk, 37; Christie Skelton, 39, and

North Central (Farmersburg)—Score 124. Team Members: Jane Turner, 8; Kelly Copeland, 20; Holly Fuson, 23; Angie Pennington, 35; Mandy Morin, 38.

**Individual:** 1. Angela Decker, Terre Haute South; 2. Stacy Walters, North Vermillion; 3. Carrie Robison, Northview; 4. Andrea Summers, Terre Haute South; 5. Nicole McCarty, Terre Haute South; 6. Katrina Booe, Clay City; 7. Jaime Murray, Terre Haute South; 8. Jane Turner, North Central; 9. Cathy Hmurovich, Terre Haute South; 10. Stefanie Minnett, Terre Haute South. **Time: 15:18.**

**REGIONAL RESULTS**

ANDERSON MADISON HEIGHTS

**1st:** Carmel—Score 20. Team Members: Amy Hettlinger, 1; Heidi Gossard, 3; Heather Gossard, 4; Amy Morris, 5; Becky Jordan, 7.

**2nd:** New Palestine—Score 85. Team Members: Tess Denning, 8; Amy Parish, 11; Jamie Parish, 21; Kimberly Clark, 22; Lynn Johnson, 23.

**3rd:** Zionsville—Score 94. Team Members: Stephanie Dollens, 12; Becky King, 18; Lisa Pratt, 19; Angie Wood, 20; Lexia Campbell, 25.

**4th:** Anderson Highland—Score 99. Team Members: Shelley Trimble, 13; Rebecca McCullough, 16; Lindsey Hill, 17; Marisa Jones, 24; Jennifer Gegogeine, 29.

**Individual:** 1. Amy Hettlinger, Carmel; 2. Lisa Jackey, Pendleton Heights; 3. Heidi Gossard, Carmel; 4. Heather Gossard, Carmel; 5. Amy Morris, Carmel; 6. Leah Miller, Frankfort; 7. Becky Jordan, Carmel; 8. Jessica Jones, Eastern Hancock; 9. Tess Denning, New Palestine; 10. Heather Vessels, Carmel. **Time: 14:31.5**

BELLMONT

**1st:** Fort Wayne Northrop—Score 76. Team Members: Tana Dahman, 1; Kim Lubbehusen, 4; Amy Cole, 13; Carol O'Hear, 29; Erin Ecenbarger, 36.

**2nd:** Fort Wayne North Side—Score 80. Team Members: Seria Nelson, 6; Tracy Ripple, 12; Darcey Towsley, 20; Beth Kroells, 25; Nyla Fikes, 26.

**3rd:** Fort Wayne Snider—Score 103. Team Members: Nicole Suever, 5; Karen Shaheen, 18; Kristi Bradley, 21; Amy Hoskins, 28; Barbara Rinehold, 40.

**4th:** Norwell—Score 112. Team Members: Katie Park, 11; Anne Hartup, 22; Amy Fenstermaker, 24; Lisa Roller, 27; Tisha Dailey, 38.

**Individual:** 1. Tana Dahman, Fort Wayne Northrop; 2. Anne Herald, Fort Wayne Dwenger; 3. Joy Willig, Fort Wayne Concordia; 4. Kim Lubbehusen, Fort Wayne Northrop; 5. Nicole Suever, Fort Wayne Snider; 6. Seria Nelson, Fort Wayne North Side; 7. Michelle Hicks, Homestead; 8. Kerri Boyle, Blackford; 9. Sarah Carter, Adams Central; 10. Cara Gilbert, Bluffton. **Time: 15:14**

BLOOMINGTON SOUTH

**1st:** Bloomington North—Score 40. Team Members: Jennifer Warthan, 1; Amanda Warthan, 2; Ellen Fisher, 7; Hannah Mufson, 14; Annalee Marrott, 16.

**2nd:** Terre Haute South—Score 64. Team Members: Angela Decker, 3; Andrea Summers, 9; Stefanie Minnett, 13; Nicole McCarty, 19; Jaime, Murray, 20.

**3rd:** Bloomington South—Score 67. Team Members: Megan Somers, 8; Ali McGregor, 10; Kelly Kirchner, 11; Elizabeth Watson, 21; Amy Bates, 27.

**4th:** Eastern (Bloomfield)—Score 123. Team Members: Danelle Leaf, 6; Laura Sparks, 12; Tonya Horn, 30; Tara Sparks, 36; Heather McClure, 39.

**Individual:** 1. Jennifer Warthan, Bloomington North; 2. Amanda Warthan, Bloomington North; 3. Angela Decker, Terre Haute South; 4. Erica Vagedes, Edgewood; 5. Stacy Walters, North Vermillion; 6. Danelle Leaf, Eastern (Bloomfield); 7. Ellen Fisher, Bloomington North; 8. Megan Somers, Bloomington South; 9. Andrea Summers, Terre Haute South; 10. Ali McGregor, Bloomington South. **Time: 15:01**

CROWN POINT

**1st:** Crown Point—Score 51. Team Members: Jennifer Barber, 4; Megan Noonan, 7; Chris Kennedy, 11; Patricia Clune, 14; Kelly Penzato, 15.

**2nd:** Hobart—Score 64. Team Members: Megan Pash, 6; Lisa Sopko, 9; Jennifer Oliver, 10; Jennifer Powers, 19; Becky Pouch, 20.

**3rd:** Andrean—Score 77. Team Members: Michelle Holzer, 2; Gina Medellin, 12; Jennifer Herr, 13; Michelle Rizzo, 23; Jennifer Hicko, 27.

**4th:** Highland—Score 90. Team Members: Monika Zakrzacki, 3; Jill Petska, 16; Karrie Phillips, 17; Alice Zakrzacki, 21; Shannon Bateman, 33.

**Individual:** 1. Cheryl Crozier, Gary West Side; 2. Michelle Holzer, Andrean; 3. Monika Zakrzacki, Highland; 4. Jennifer Barber, Crown Point; 5. Hollie Wright, Hammond Clark; 6. Megan Pash, Hobart; 7. Megan Noonan, Crown Point; 8. Jessica Figueroa, Merrillville; 9. Lisa Sopko, Hobart; 10. Jennifer Oliver, Hobart. **Time: 15:53.**



CULVER GIRLS ACADEMY

**1st:** Plymouth—Score 71. Team Members: Heidi Boener, 5; Bethany Heet, 12; Stacy Naylor, 13; Angel Carlberg, 20; Anna Kinkenberg, 21.

**2nd:** South Bend St. Joseph's—Score 76. Team Members: Lisa Hoffman, 3; Kelly Zygulski, 10; Jeanne Anne Krizman, 16; Julia Oleksak, 23; Jackie Sargent, 24.

**3rd:** Penn—Score 106. Team Members: Kelly Albers, 1; Jill Nace, 4; Missy Hudkins, 17; Johanna Gollings, 34; Stacie Stogsdill, 50.

**4th:** South Bend Adams—Score 116. Team Members: Stacy Curtis, 14; Colleen Horan, 15; Alison Fox, 27; Jennifer Horan, 28; Michelle Vaughn, 32.

**Individual:** 1. Kelly Albers, Penn; 2. Joanna Stout, Maconaquah; 3. Lisa Hoffman, South Bend St. Joseph's; 4. Jill Nace, Penn; 5. Heidi Boener, Plymouth; 6. Shelby Stuntz, Bremen; 7. Reena Chandler, Caston; 8. Kim Olson, Maconaquah; 9. Jennifer Moor, South Bend Clay; 10. Angie Whiteman, Winamac. **Time: 15:17.**

ELKHART CENTRAL

**1st:** DeKalb—Score 67. Team Members: Missy Lyne, 2; Justine Wells, 8; Cheryl Conrad, 10; Darlene Schoudel, 21; Jenny Recker, 26.

**2nd:** Northridge—Score 88. Team Members: Samantha Heiman, 6; Cami Beachy, 14; Stacey Wolfe, 17; Nicole Swartzentruber, 20; Susie Guilliam, 31.

**3rd:** Elkhart Central—Score 102. Team Members: Inka Tikkanen, 9; Carrie Johnston, 11; Heather Murry, 19; Melissa Babcock, 22; Kelley Grafton, 41.

**4th:** Angola—Score 119. Team Members: Carrie Liby, 5; Angie May, 23; Jennie Pipoly, 24; Carrie Sheffield, 25; Kim Moody, 42.

**Individual:** 1. Molly Fugal, Elkhart Memorial; 2. Missy Lyne, DeKalb; 3. Abigail Ramer, Lakeland; 4. Heather Jones, Westview; 5. Carrie Liby, Angola; 6. Samantha Heiman, Northridge; 7. Teresa Gingerich, Westview; 8. Kelly Loughlin, Warsaw; 9. Amy Hernley, Goshen, 10. Justine Wells, DeKalb. **Time: 15:39.**

FRANKLIN CENTRAL

**1st:** Southport—Score 47. Team Members: Sarah Blossom, 2; Tieca Allen, 3; Melissa Dant, 8; Chanelle Peterson, 17; Thao Nguyen, 22.

**2nd:** Ben Davis—Score 63. Team Members: Jessica Grimes, 5; Melissa Kendall, 6; Leslie Coffman, 9; Katherine Schnippl, 18; Elaine Crossman, 30.

**3rd:** Perry Meridian—Score 89. Team Members: Brandy Ferrer, 12; Kara Deal, 13; Christine Frye, 16; Rebecca Joseph, 20; Darla Rewers, 36.

**4th:** Center Grove—Score 117. Team Members: Christy Reed, 10; Laura Atchason, 24; Monique Teipen, 27; Kristin Simonelic, 32; Tiffany Montgomery, 33.

**Individual:** 1. Carey Strietelmeir, Decatur Central; 2. Sarah Blossom, Southport; 3. Tieca Allen, Southport; 4. Emily Longworth, Warren Central; 5. Jessica Grimes, Ben Davis; 6. Melissa Kendall, Ben Davis; 7. Kimberley Hamilton, Southwestern, 8. Melissa Dant, Southport; 9. Leslie Coffman, Ben Davis; 10. Christy Reed, Center Grove. **Time: 15:42.**

GREENSBURG

**1st:** Columbus North—Score 38. Team Members: Amy Neff, 2; Michelle Stillabower, 4; Danielle Wright, 9; Megan Patton, 10; Emily Rush, 13.

**2nd:** Jennings County—Score 91. Team Members: Jennifer Diekhoff, 11; Shana Myrick, 12; Karen Speer, 14; Amy Hadley, 26; Pamela Gross, 28.

**3rd:** Oldenburg Academy—Score 115. Team Members: Amy Heile, 1; Marie Lucas, 17; Dyan Scheele, 29; Meredith Nichols, 33; Martha Nichols, 35.

**4th:** Connersville—Score 117. Team Members: Jamie Saylor, 5; Courtney Stern, 7; Amy Perry, 8; Jackie Daniels, 48; Amanda Weiler, 49.

**Individual:** 1. Amy Heile, Oldenburg Academy; 2. Angie Menser, Batesville; 3. Amy Neff, Columbus North; 4. Joni Sanders, Shelbyville; 5. Michelle Stillabower, Columbus North; 6. Jamie Saylor, Connersville; 7. Stacey Davis, Greensburg; 8. Courtney Stern, Connersville; 9. Amy Perry, Connersville; 10. Danielle Wright, Columbus North. **Time: 15:19**.

JASPER

**1st:** Seymour—Score 44. Team Members: Jennifer Galbraith, 1; Jamie Davis, 2; Julie Fouts, 10; Nichole Schultz, 14; Jennifer McDaniel, 20.

**2nd:** Bedford North Lawrence—Score 60. Team Members: Amber Steiner, 3; Lynessa Curren, 6; Barbara Jo Carter, 13; Staci Abels, 15; Holly Borden, 26.

**3rd:** Jasper—Score 65. Team Members: Amy Lorey, 4; Emily Niehaus, 7; Abby Bennett, 16; Terra Blessinger, 18; Ann Buehler, 23.

**4th:** Northeast Dubois—Score 85. Team Members: Alicia Jahn, 5; Mary Merkel, 11; Jaime Brosmer, 17; Aimee Stetter, 19; Angie Hemmerlein, 38.

**Individual:** 1. Jennifer Galbraith, Seymour; 2. Jamie Davis, Seymour; 3. Amber Steiner, Bedford North Lawrence; 4. Amy Lorey, Jasper; 5. Alicia Jahn, Northeast Dubois; 6. Lynessa Curren, Bedford North Lawrence; 7. Emily Niehaus, Jasper; 8. Sara Wetzel, Heritage Hills; 9. Erica Satkamp, Southridge; 10. Julie Fouts, Seymour. **Time: 16:38**.

MADISON CONSOLIDATED

**1st:** Floyd Central—Score 18. Team Members: Jill Schuler, 1; Carrie Bryant, 2; Shannon Buchannon, 4; Kim Korte, 5; Cindy Smith, 6.

**2nd:** Jeffersonville—Score 64. Team Members: Sarah Gardner, 7; Carla Glotzbach, 9; Emily Freeze, 12; Sherry Baker, 16; Amy Freeze, 20.

**3rd:** New Albany—Score 92. Team Members: Callita Wilson, 3; Mia Ray, 13; Dulcie Hosier, 15; Jessica Read, 26; Joanne Cash, 35.

**4th:** Austin—Score 94. Team Members: Shelley Hawkins, 14; Rhonda McIntosh, 17; Chrystal Johnson, 19; Karen Pruett, 21; Jamie Hurt, 23.

**Individual:** 1. Jill Schuler, Floyd Central; 2. Carrie Bryant, Floyd Central; 3. Callita Wilson, New Albany; 4. Carrie Edwards, Providence; 5. Shannon Buchannon, Floyd Central; 6. Leslie Coats, Eastern (Pekin); 7. Kellie Cline, Silver Creek; 8. Kim Korte, Floyd Central; 9. Cindy Smith, Floyd Central; Sarah Gardner, Jeffersonville. **Time: 14:25.2**.

MANCHESTER.

**1st:** Oak Hill—Score 74. Team Members: Marcy DeVoe, 3; Jennifer Warnock, 10; Holly Shafer, 15; Laura Mauman, 21; Alison Lanham, 25.

**2nd:** Carroll (Fort Wayne)—Score 78. Team Members: Brenda Liechty, 1; Molly Sloffer, 4; Julie Stettler, 19; Rachel Ditton, 23; Stephani Barnes, 31.

**3rd:** Tipton—Score 87. Team Members: Michelle Henderson, 11; Stacy Tolle, 12; Karissa Vawter, 17; Ann Christensen, 20; Amy Longfellow, 27.

**4th:** Huntington North—Score 90. Team Members: Jill Campbell, 5; Amy Crockett, 8; Stacy Bentley, 9; Boni Braun, 33; Holly Plasterer, 35.



**Individual:** 1. Brenda Liechty, Carroll (Fort Wayne); 2. Laura Bruns, Marion; 3. Marcy DeVoe, Oak Hill; 4. Molly Sloffer, Carroll (Fort Wayne); 5. Jill Campbell, Huntington North; 6. Sarah Wilson, Marion; 7. Hope Gifford, Eastbrook; 8. Amy Crockett, Huntington North; 9. Stacy Bentley, Huntington North; 10. Jennifer Warnock, Oak Hill. **Time: 15:09**.

McCUTCHEON

**1st:** Lafayette Jefferson—Score 36. Team Members: Bridget Long, 2; Erica Lindsey, 3; Chris Long, 9; Ginny Beesley, 10; Julie Johnson, 23.

**2nd:** Kankakee Valley—Score 49. Team Members: Sue Susnis, 4; Rachel Gardiner, 5; Annie Caldwell, 7; Lara Groen, 11; Cindy Markland, 33.

**3rd:** Southmont—Score 93. Team Members: Amy Surface, 6; Amber Morris, 17; Nancy Spencer, 29; Kelly Wilson, 31; Kristie Phelps, 32.

**4th:** Seeger—Score 111. Team Members: Kelly Fink, 13; Kimberly Ehler, 19; Melissa Fowler, 22; Susan Swisher, 34; Michele Clark, 46.

**Individual:** 1. Jaynie Wagner, North Newton; 2. Bridget Long, Lafayette Jefferson; 3. Erica Lindsey, Lafayette Jefferson; 4. Sue Susnis, Kankakee Valley; 5. Rachel Gardiner, Kankakee Valley; 6. Amy Surface, Southmont; 7. Annie Caldwell, Kankakee Valley; 8. Heidi Altman, Frontier; 9. Chris Long, Lafayette Jefferson; 10. Ginny Beesley, Lafayette Jefferson. **Time: 16:03**.

PIKE

**1st:** North Central—Score 39. Team Members: Angee McKnight, 3; Molly Alden, 5; Shannon Cross, 7; Sonja Lilljeberg, 8; Sarah Coleman, 16.

**2nd:** Lawrence North—Score 79. Team Members: Jennifer Huerkamp, 1; Kelly Haney, 6; Korine Haney, 19; Kimee Haney, 20; Jennifer Jones, 33.

**3rd:** Lawrence Central—Score 87. Team Members: Dayna Zmikly, 2; Sarah Tunney, 12; Lara Oomkes, 14; Tracie Hopson, 25; Angie Chandler, 34.

**4th:** Brebeuf—Score 108. Team Members: Kathy Kurek, 4; Kristen Fountain, 13; Laura Blythe, 29; Kristin Adams, 24; Jennifer Wellnitz, 38.

**Individual:** 1. Jennifer Huerkamp, Lawrence North; 2. Dayna Zmikly, Lawrence Central; 3. Angee McKnight, North Central; 4. Kathy Kurek, Brebeuf; 5. Lori Garner, Greencastle; 6. Molly Alden, North Central; 7. Kelly Haney, Lawrence North; 8. Shannon Cross, North Central; 9. Sonja Lilljeberg, North Central; 10. Renee Tromble, Avon. **Time: 15:10**.

PIKE CENTRAL

**1st:** Evansville Harrison—Score 51. Team Members: Jennifer Nelson, 1; Rebecca Block, 5; Amanda Cullum, 12; Emilee Freson, 18; Lori Putnam, 22.

**2nd:** Evansville North—Score 92. Team Members: Crissy Carlson, 3; Tamara Williams, 19; Denise Enlow, 21; Caroline Powell, 27; Karen Schmitt, 36.

**3rd:** Evansville Reitz—Score 94. Team Members: Angie Hess, 7; Kirsten Mitchell, 13; Heather Egli, 24; Stacia Leach, 28; Brooke McFall, 34.

**4th:** Gibson Southern—Score 108. Team Members: Amy Kiesel, 11; Claire Betz, 15; Kerri Elpers, 23; Carrie Lentz, 29; Erin Knowles, 43.

**Individual:** 1. Jennifer Nelson, Evansville Harrison; 2. Carol Bottom, Boonville; 3. Crissy Carlson, Evansville North; 4. Julie Helm, Washington; 5. Rebecca Block, Evansville Harrison; 6. Marji Schieve, Princeton; 7. Angie Hess, Evansville Reitz; 8. Hillary Mowbray, Castle; 9. Wendy Helderman, Vincennes Lincoln; Theresa Garrand, Evansville Mater Dei. **Time: 16:24**.

RICHMOND

**1st:** Centerville—Score 69. Team Members: Amanda Bright, 3; Carrie Hubbell, 9; Karen Toschlog, 16; Staci Bussing, 19; Mary Crowe, 22.

**2nd:** Richmond—Score 74. Team Members: Kristin Smith, 1; Shannon VanVleet, 6; Susan Baird, 12; Ashley Rider, 20; Beth Fisher, 35.

**3rd:** Muncie Central—Score 83. Team Members: Laura Connor, 4; Jacquie Yannucci, 14; Jennifer Yannucci, 18; Christa Theoharous, 23; Bree Hartig, 24.

**4th:** Winchester—Score 104. Team Members: Krista Gibson, 5; Micah Simmons, 8; Cheryl Atkinson, 21; Kelly Rutledge, 34; Brandi Brackman, 36.

**Individual:** 1. Blythe Rogers, Delta; 2. Molly Crawford, Yorktown; Kristin Smith, Richmond; 4. Sarah Baier, Northeastern; 5. Amanda Bright, Centerville; 6. Laura Connor, Muncie Central; 7. Krista Gibson, Winchester; 8. Shannon VanVleet, Richmond; 9. Angela Wiggins, New Castle; 10. Micah Simmons, Winchester. **Time: 16:14.**

WASHINGTON TOWNSHIP

**1st:** Valparaiso—Score 27. Team Members: Amy Gonzales, 2; Karly Randolph, 3; Shannon Corkwell, 6; Dawn Mount, 7; Kim Porapaiboom, 9.

**2nd:** Chesterton—Score 85. Team Members: Melonie Silvonek, 11; Becky Chovanec, 13; Jil-Lyn Schaudt, 18; Katey Parsons, 20; Rachel Dillingham, 23.

**3rd:** Portage—Score 86. Team Members: Marisa Krenkel, 4; Carrie Stout, 14; Michelle Olivencia, 17; Rachel Mahns, 25; Lesa Strausbaugh, 26.

**4th:** Knox—Score 109. Team Members: Tracey Skibbe, 8; Janice Bayless, 12; Nicole Lord, 24; Joey Newman, 31; Sally Tijerina, 34.

**Individual:** 1. Elizabeth Piunti, River Forest; 2. Amy Gonzales, Valparaiso; 3. Karly Randolph, Valparaiso; 4. Marisa Krenkel, Portage; 5. Tara Perez, Michigan City Rogers; 6. Shannon Corkwell, Valparaiso; 7. Dawn Mount, Valparaiso; 8. Tracey Skibbe, Knox; 9. Kim Porapaiboom, Valparaiso; 10. Crystal Hicks, Valparaiso. **Time: 15:51.47.**

**SEMI-STATE RESULTS—November 2, 1991**

BLOOMINGTON SOUTH

**1st:** Floyd Central—Score 44. Team Members: Jill Schuler, 2; Carrie Bryant, 4; Shannon Buchannon, 9; Kim Korte, 13; Cindy Smith, 16.

**2nd:** Bloomington North—Score 91. Team Members: Jennifer Warthan, 1; Amanda Warthan, 3; Hanna Mufson, 25; Ellen Fisher, 28; Annadee Marrott, 34.

**3rd:** Terre Haute South—Score 153. Team Members: Angela Decker, 5; Andrea Summers, 21; Jaime Murray, 27; Stefanie Minnett, 49; Nicole McCarty, 51.

**4th:** Bedford North Lawrence—Score 163. Team Members: Amber Steiner, 6; Lynessa Curren, 23; Holly Borden, 40; Amy Manville, 46; Staci Abels, 48.

**Individual:** 1. Jennifer Warthan, Bloomington North; 2. Jill Schuler, Floyd Central; 3. Amanda Warthan, Bloomington North; 4. Carrie Bryant, Floyd Central; 5. Angela Decker, Terre Haute South; 6. Amber Steiner, Bedford North Lawrence; 7. Carol Bottom, Boonville; 8. Callita Wilson, New Albany; 9. Leslie Coats, Eastern (Pekin); 10. Jennifer Nelson, Evansville Harrison. **Time: 14:51.5.**



FRANKLIN CENTRAL

**1st:** Carmel—Score 44. Team Members: Amy Hettlinger, 2; Amy Morris, 5; Heather Gossard, 11; Becky Jordan, 16; Heather Vessels, 26.

**2nd:** North Central (Indpls.)—Score 81. Team Members: Angee McKnight, 14; Molly Alden, 21; Tracy Walter, 24; Sonja Lilljeberg, 27; Sarah Coleman, 29.

**3rd:** Columbus North—Score 132. Team Members: Amy Neff, 7; Megan Patton, 28; Tessa Harden, 44; Michelle Stillabower, 45; Danielle Wright, 47.

**4th:** Lawrence North—Score 161. Team Members: Jennifer Huerkamp, 1; Kelly Haney, 38; Korine Haney, 53; Kimee Haney, 54; Jennifer Jones, 55.

**Individual:** 1. Jennifer Huerkamp, Lawrence North; 2. Amy Hettlinger, Carmel; 3. Dayna Zmikly, Lawrence Central; 4. Amy Heile, Oldenburg Academy; 5. Amy Morris, Carmel; 6. Lisa Jackey, Pendleton Heights; 7. Amy Neff, Columbus North; 8. Jamie Saylor, Connersville; 9. Joni Sanders, Shelbyville; 10. Lori Garner, Greencastle. **Time: 14:56.**

MANCHESTER

**1st:** Oak Hill—Score 90. Team Members: Marcy DeVoe, 4; Jennifer Warnock, 11; Stacey Conley, 15; Holly Shafer, 28; Laura Mauman, 32.

**2nd:** Fort Wayne Northrop—Score 107. Team Members: Tana Dahman, 1; Kim Lubbehusen, 2; Amy Cole, 17; Jennifer Nicole, 42; Erin Ecenbarger, 45.

**3rd:** DeKalb—Score 113. Team Members: Missy Lyne, 3; Justine Wells, 8; Cheryl Conrad, 30; Jenny Recker, 33; Janet Kiefer, 39.

**4th:** Tipton—Score 128. Team Members: Stacy Tolle, 7; Ann Christensen, 14; Michelle Henderson, 24; Karissa Vawter, 38; Amy Longfellow, 40.

**Individual:** 1. Abigail Ramer, Lakeland; 2. Tana Dahman, Fort Wayne Northrop; 3. Kim Lubbehusen, Fort Wayne Northrop; 4. Laura Bruns, Marion; 5. Anne Herald, Fort Wayne Dwenger; 6. Missy Lyne, DeKalb; 7. Heather Jones, Westview; 8. Teresa Gingerich, Westview; 9. Molly Fugal, Elkhart Memorial; 10. Marcy DeVoe, Oak Hill. **Time: 15:02.**

WASHINGTON TOWNSHIP

**1st:** Valparaiso—Score 76. Team Members: Karly Randolph, 5; Amy Gonzales, 9; Kim Porapaiboom, 12; Shannon Swanson, 22; Shannon Corkwell, 28.

**2nd:** Crown Point—Score 110. Team Members: Jennifer Barber, 15; Megan Noonan, 17; Chris Kennedy 18; Kelly Kwaitkowski, 21; Patricia Clune 39.

**3rd:** Lafayette Jefferson—Score 119. Team Members: Bridget Long, 6; Erica Lindsey, 11; Chris Long, 16; Ginny Beesley, 40; Tricia Johnson, 46.

**4th:** Portage—Score 123. Team Members: Marisa Krenkel, 10; Rachel Mahns, 20; Carrie Stout, 23; Theresa Shaw, 34; Michelle Olivencia, 36.

**Individual:** 1. Cheryl Crozier, Gary West Side; 2. Elizabeth Piunti, River Forest; 3. Lisa Hoffman, South Bend St. Joseph's; 4. Heidi Boener, Plymouth; 5. Tracey Skibbe, Knox; 6. Jill Nace, Penn; 7. Karly Randolph, Valparaiso; 8. Joanna Stout, Maconaquah; 9. Bidget Long, Lafayette Jefferson; 10. Tara Perez, Michigan City Rogers. **Time: 15:23.9.**

## GIRLS CROSS COUNTRY STATE RESULTS

| Place Finish | Team Finish | Contestant and School | Time |
|---|---|---|---|
| 1 | 1 | Jennifer Warthan, Bloomington North | 14:16 |
| 2 | 2 | Jill Schuler, Floyd Central | 14:27 |
| 3 | | Cheryl Crozier, Gary West Side | 14:37 |
| 4 | 3 | Jennifer Huerkamp, Lawrence North | 14:40 |
| 5 | 4 | Amy Hettlinger, Carmel | 14:42 |
| 6 | 5 | Carrie Bryant, Floyd Central | 14:43 |
| 7 | | Anne Herald, Fort Wayne Dwenger | 14:46 |
| 8 | | Laura Bruns, Marion | 14:47 |
| 9 | 6 | Tana Dahman, Fort Wayne Northrop | 14:48 |
| 10 | | Elizabeth Piunti, River Forest | 14:50 |
| 11 | 7 | Amanda Warthan, Bloomington North | 14:54 |
| 12 | 8 | Kim Lubbehusen, Fort Wayne Northrop | 14.55 |
| 13 | | Tracey Skibbe, Knox | 14:56 |
| 14 | | Dayna Zmikly, Lawrence Central | 14:59 |
| 15 | | Tara Perez, Michigan City Rogers | 15:01 |
| 16 | | Lisa Jackey, Pendleton Heights | 15:02 |
| 17 | 9 | Missy Lyne, DeKalb | 15:03 |
| 18 | 10 | Angela Decker, Terre Haute South | 15:04 |
| 19 | 11 | Amy Neff, Columbus North | 15:05 |
| 20 | | Teresa Gingerich, Westview | 15:06 |
| 21 | 12 | Marisa Krenkel, Portage | 15:06 |
| 22 | | Amy Heile, Oldenburg Academy | 15:06 |
| 23 | | Molly Fugal, Elkhart Memorial | 15:07 |
| 24 | | Lisa Hoffman, South Bend St. Joseph's | 15:11 |
| 25 | 13 | Megan Noonan, Crown Point | 15:15 |
| 26 | 14 | Amy Gonzales, Valparaiso | 15:16 |
| 27 | 15 | Amber Steiner, Bedford North Lawrence | 15:17 |
| 28 | | Jennifer Nelson, Harrison (West Lafayette) | 15:19 |
| 29 | | Heather Jones, Westview | 15:20 |
| 30 | 16 | Karly Randolph, Valparaiso | 15:21 |
| 31 | | Jill Nace, Penn | 15:21 |
| 32 | | Carol Bottom, Boonville | 15:21 |
| 33 | | Abigail Ramer, Lakeland | 15:22 |
| 34 | 17 | Heather Gossard, Carmel | 15:25 |
| 35 | 18 | Bridget Long, Lafayette Jefferson | 15:26 |
| 36 | | Callita Wilson, New Albany | 15:27 |
| 37 | | Heidi Boener, Plymouth | 15:28 |
| 38 | | Jamie Saylor, Connersville | 15:29 |
| 39 | 19 | Shannon Buchannon, Floyd Central | 15:30 |
| 40 | 20 | Becky Jordan, Carmel | 15:31 |
| 41 | 21 | Heidi Gossard, Carmel | 15:32 |
| 42 | | Joni Sanders, Shelbyville | 15:33 |
| 43 | 22 | Molly Alden, North Central (Indpls.) | 15:36 |
| 44 | 23 | Marcy DeVoe, Oak Hill | 15:37 |
| 45 | 24 | Chris Long, Lafayette Jefferson | 15:38 |



| Place Finish | Team Finish | Contestant and School | Time |
|---|---|---|---|
| 46 | 25 | Angee McKnight, North Central (Indpls.) | 15:38 |
| 47 | 26 | Erica Lindsey, Lafayette Jefferson | 15:38 |
| 48 | 27 | Jennifer Warnock, Oak Hill | 15:39 |
| 49 | 28 | Crystal Hicks, Valparaiso | 15:40 |
| 50 | 29 | Chris Kennedy, Crown Point | 15:42 |
| 51 | | Joanna Stout, Maconaquah | 15:45 |
| 52 | 30 | Amy Cole, Fort Wayne Northrop | 15:45 |
| 53 | | Leslie Coats, Eastern (Pekin) | 15:46 |
| 54 | 31 | Kim Korte, Floyd Central | 15:46 |
| 55 | 32 | Kim Porapaiboom, Valparaiso | 15:46 |
| 56 | 33 | Sonja Lilljeberg, North Central (Indpls.) | 15:47 |
| 57 | 34 | Stacy Tolle, Tipton | 15:47 |
| 58 | 35 | Heather Vessels, Carmel | 15:47 |
| 59 | 36 | Shannon Corkwell, Valparaiso | 15:48 |
| 60 | 37 | Dawn Mount, Valparaiso | 15:50 |
| 61 | 38 | Cindy Smith, Floyd Central | 15:51 |
| 62 | 39 | Stacey Conley, Oak Hill | 15:55 |
| 63 | 40 | Tracy Walter, North Central (Indpls.) | 15:57 |
| 64 | 41 | Shannon Cross, North Central (Indpls.) | 15:57 |
| 65 | 42 | Justine Wells, DeKalb | 15:58 |
| 66 | | Lori Garner, Greencastle | 15:59 |
| 67 | 43 | Jennifer Barber, Crown Point | 16:00 |
| 68 | 44 | Kelly Kwaitkowski, Crown Point | 16:02 |
| 69 | 45 | Amy Morris, Carmel | 16:04 |
| 70 | 46 | Nikki Collins, Carmel | 16:06 |
| 71 | 47 | Sarah Coleman, North Central (Indpls.) | 16:10 |
| 72 | 48 | Shannon Swanson, Valparaiso | 16:12 |
| 73 | 49 | Megan Patton, Columbus North | 16:13 |
| 74 | 50 | Ann Christensen, Tipton | 16:14 |
| 75 | 51 | Christine Pence, North Central (Indpls.) | 16:16 |
| 76 | 52 | Rachel Mahns, Portage | 16:17 |
| 77 | 53 | Donna Tonini, Floyd Central | 16:18 |
| 78 | 54 | Carrie Stout, Portage | 16:19 |
| 79 | 55 | Nicole McCarty, Terre Haute South | 16:20 |
| 80 | 56 | Hannah Mufson, Bloomington North | 16:20 |
| 81 | 57 | Cheryl Conrad, DeKalb | 16:20 |
| 82 | 58 | Ellen Fisher, Bloomington North | 16:22 |
| 83 | 59 | Kelly Haney, Lawrence North | 16:22 |
| 84 | 60 | Annadee Marrott, Bloomington North | 16:23 |
| 85 | 61 | Tessa Harden, Columbus North | 16:25 |
| 86 | 62 | Theresa Shaw, Portage | 16:26 |
| 87 | 63 | Andrea Summers, Terre Haute South | 16:26 |
| 88 | 64 | Amy Tower, Floyd Central | 16:27 |
| 89 | 65 | Michelle Olivencia, Portage | 16:27 |
| 90 | 66 | Patricia Clune, Crown Point | 16:28 |
| 91 | 67 | Korine Haney, Lawrence North | 16:28 |
| 92 | 68 | Tricia Johnson, Lafayette Jefferson | 16:28 |
| 93 | 69 | Kimee Haney, Lawrence North | 16:29 |
| 94 | 70 | Michelle LaBorde, Crown Point | 16:34 |
| 95 | 71 | Holly Shafer, Oak Hill | 16:35 |
| 96 | 72 | Julie Johnson, Lafayette Jefferson | 16:36 |
| 97 | 73 | Lynessa Curren, Bedford North Lawrence | 16:36 |
| 98 | 74 | Kelly Penzato, Crown Point | 16:38 |
| 99 | 75 | Michelle Stillabower, Columbus North | 16:39 |
| 100 | 76 | Alison Lanham, Oak Hill | 16:40 |
| 101 | 77 | Jaime Murray, Terre Haute South | 16:41 |

| Place Finish | Team Finish | Contestant and School | Time |
|---|---|---|---|
| 102 | 78 | Michelle Henderson, Tipton | 16:45 |
| 103 | 79 | Holly Borden, Bedford North Lawrence | 16:46 |
| 104 | 80 | Ginny Beesley, Lafayette Jefferson | 16:49 |
| 105 | 81 | Jennifer Nicole, Fort Wayne Northrop | 16:56 |
| 106 | 82 | Jenny Recker, DeKalb | 16:57 |
| 107 | 83 | Jennifer Jones, Lawrence North | 16:58 |
| 108 | 84 | Amy Longfellow, Tipton | 16:59 |
| 109 | 85 | Janet Kiefer, DeKalb | 17:00 |
| 110 | 86 | Sara Zeigler, Columbus North | 17:01 |
| 111 | 87 | Karissa Vawter, Tipton | 17:02 |
| 112 | 88 | Lesa Strausbaugh, Portage | 17:04 |
| 113 | 89 | Carol O'Hear, Fort Wayne Northrop | 17:07 |
| 114 | 90 | Kim Reinoehl, DeKalb | 17:07 |
| 115 | 91 | Laura Mauman, Oak Hill | 17:13 |
| 116 | 92 | Susan Frampton, Lafayette Jefferson | 17:13 |
| 117 | 93 | Torrie Klumph, Lawrence North | 17:14 |
| 118 | 94 | Daniela Garth, Bloomington North | 17:14 |
| 119 | 95 | Staci Abels, Bedford North Lawrence | 17:17 |
| 120 | 96 | Emily Rush, Columbus North | 17:20 |
| 121 | 97 | Jill Litten, Lawrence North | 17:23 |
| 122 | 98 | Beth Cave, Bloomington North | 17:24 |
| 123 | 99 | Cathy Hmurovich, Terre Haute South | 17:27 |
| 124 | 100 | Christie Baugh, Bedford North Lawrence | 17:31 |
| 125 | 101 | Erin Ecenbarger, Fort Wayne Northrop | 17:36 |
| 126 | 102 | Nicole Cooper, Terre Haute South | 17:39 |
| 127 | 103 | Barbara Carter, Bedford North Lawrence | 17:45 |
| 128 | 104 | Sara Brackkins, Tipton | 17:46 |
| 129 | 105 | Nikole Turcotte, Fort Wayne Northrop | 17:47 |
| 130 | 106 | Stefanie Minnett, Terre Haute South | 17:53 |
| 131 | 107 | Darlene Schoudel, DeKalb | 18:00 |
| 132 | 108 | Danielle Wright, Columbus North | 18:00 |
| 133 | 109 | Amy Manville, Bedford North Lawrence | 18:11 |
| 134 | 110 | Wendy Sulich, Portage | 18:55 |
| 135 | 111 | Lisa Schaaf, Oak Hill | 19:57 |
| 136 | 112 | Jayne Tragesser, Tipton | 21:43 |

**Team Standings:** 1. Floyd Central, 95; 2. Carmel, 97; 3. Valparaiso, 126; 4. North Central (Indpls.), 161; 5. Bloomington North , 182; 6. Crown Point, 195; 7. Lafayette Jefferson, 208; 8. Fort Wayne Northrop, 214; 9. Oak Hill, 236; 10. Portage, 245; 11. DeKalb, 275; 12. Lawrence North, 281; 13. Columbus North, 282; 14. Terre Haute South, 304; 15. Tipton, 333; 16. Bedford North Lawrence, 362.

Floyd Central HS

1991-92 Girls Cross Country State Champions

## Girls Cross Country State Champions

| | |
|---|---|
| 1981-82 | Southport |
| 1982-83 | Carmel |
| 1983-84 | Fort Wayne Concordia |
| 1984-85 | Carmel |
| 1985-86 | Carmel |
| 1986-87 | Carmel |
| 1987-88 | Carmel |
| 1988-89 | Carmel |
| 1989-90 | Floyd Central |
| 1990-91 | Floyd Central |
| 1991-92 | Floyd Central |

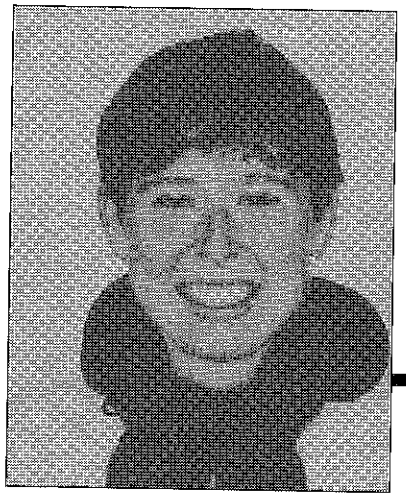

Jennifer Warthan, Bloomington North HS

1991-92 Individual Champion

## Girls Cross Country State Individual Champions

1981-82 ..... Krystal Walker, Harding
1982-83 ..... Marsha Grondziak, Ben Davis
1983-84 ..... Laura Didion, Fort Wayne Northrop
1984-85 ..... Carol Gray, New Prairie
1985-86 ..... Carol Gray, New Prairie
1986-87 ..... Jamie Gorrell, Woodlan
1987-88 ..... Celeste Susnis, Kankakee Valley
1988-89 ..... Celeste Susnis, Kankakee Valley
1989-90 ..... Celeste Susnis, Kankakee Valley
1990-91 ..... Jill Schuler, Floyd Central
1991-92 ..... Jennifer Warthan, Bloomington North

Jennifer Warthan, Bloomington North HS

1991-92 Mental Attitude Award

## Girls Cross Country Mental Attitude Award

The IHSAA Executive Committee sponsors the Mental Attitude Award in Girls Cross Country to an outstanding senior participant in the State Final Cross Country Meet. The recipient must excel in mental attitude, scholarship, leadership and athletic ability in cross country.

1981-82 ..... Bipasa Bose, South Bend Clay
1982-83 ..... Carol McIntyre, Carmel
1983-84 ..... Paula Swedeen, Michigan City Elston
1984-85 ..... Sherry Hoover, Woodlan
1985-86 ..... Carol Gray, New Prairie
1986-87 ..... Gretchen Powers, North Central (Indianapolis)
1987-88 ..... Jamie Gorrell, Woodlan
1988-89 ..... Jennifer Culbertson, South Bend Clay
1989-90 ..... Kathy Bullard, Southport
1990-91 ..... Brooke Dilling, Floyd Central
1991-92 ..... Jennifer Warthan, Bloomington North

# 1991-92 Financial Report — Girls Cross Country

| Center School | Attend. | Receipts | Expend. | Partic. Schls. | Centers | Profit/Deficit |
|---|---|---|---|---|---|---|
| **Sectionals** | | | | | | |
| Bedford North Lawrence | | $.00 | $173.51 | $.00 | $.00 | $173.51- |
| Bellmont | | .00 | 165.16 | .00 | .00 | 165.16- |
| Ben Davis | | .00 | 226.89 | .00 | .00 | 226.89- |
| Bloomington South | | .00 | 224.19- | .00 | .00 | 224.19- |
| Carmel | | .00 | 219.85 | .00 | .00 | 219.85- |
| Connersville | | .00 | 203.22 | .00 | .00 | 203.22- |
| Crown Point | | .00 | 259.92 | .00 | .00 | 259.92- |
| Delta | | .00 | 164.35 | .00 | .00 | 164.35- |
| Eastern (Pekin) | | .00 | 186.61 | .00 | .00 | 186.61- |
| East Noble | | .00 | 194.25 | .00 | .00 | 194.25- |
| Edinburgh | | .00 | 191.66 | .00 | .00 | 191.66- |
| Elkhart Central | | .00 | 136.50 | .00 | .00 | 136.50- |
| Evansville Harrison | | .00 | 183.64 | .00 | .00 | 183.64- |
| Fort Wayne North Side | | .00 | 302.80 | .00 | .00 | 302.80- |
| Hammond Gavit | | .00 | 221.15 | .00 | .00 | 221.15- |
| Jasper | | .00 | 133.41 | .00 | .00 | 133.41- |
| Jennings County | | .00 | 182.15 | .00 | .00 | 182.15- |
| Logansport | | .00 | 160.15 | .00 | .00 | 160.15- |
| Madison | | .00 | 117.17 | .00 | .00 | 117.17- |
| Manchester | | .00 | 174.52 | .00 | .00 | 174.52- |
| McCutcheon | | .00 | 164.55 | .00 | .00 | 164.55- |
| New Prairie | | .00 | 107.42 | .00 | .00 | 107.42- |
| Pendleton Heights | | .00 | 136.40 | .00 | .00 | 136.40- |
| Pike | | .00 | 133.38 | .00 | .00 | 133.38- |
| Rensselaer | | .00 | 189.48 | .00 | .00 | 189.48- |
| Richmond | | .00 | 112.19 | .00 | .00 | 112.19- |
| South Bend Riley | | .00 | 97.04 | .00 | .00 | 97.04- |
| South Knox | | .00 | 284.25 | .00 | .00 | 284.25- |
| South Putnam | | .00 | 173.49 | .00 | .00 | 173.49- |
| Tipton | | .00 | 96.02 | .00 | .00 | 96.02- |
| Washington Township | | .00 | 312.70 | .00 | .00 | 312.70- |



| Center School | Attend. | Receipts | Expend. | Partic. Schls. | Centers | Profit/Deficit |
|---|---|---|---|---|---|---|
| West Vigo | | $.00 | $ 199.28 | $.00 | $.00 | $ 199.28- |
| Paid by IHSAA: | | | | | | |
| Ribbons | | .00 | 242.82 | .00 | .00 | 242.82- |
| Trophies | | .00 | 1,596.48 | .00 | .00 | 1,596.48- |
| **Totals** | | .00 | 7,666.60 | .00 | .00 | 7,666.60- |
| **Regionals** | | | | | | |
| Anderson Madison Heights | | .00 | 202.78 | .00 | .00 | 202.78- |
| Bellmont | | .00 | 208.52 | .00 | .00 | 208.52- |
| Bloomington South | | .00 | 146.62 | .00 | .00 | 146.62- |
| Crown Point | | .00 | 259.12 | .00 | .00 | 259.12- |
| Culver Girls Academy | | .00 | 71.35 | .00 | .00 | 71.35- |
| Elkhart Central | | .00 | 151.83 | .00 | .00 | 151.83- |
| Franklin Central | | .00 | 372.94 | .00 | .00 | 372.94- |
| Greensburg | | .00 | 101.64 | .00 | .00 | 101.64- |
| Jasper | | .00 | 144.86 | .00 | .00 | 144.86- |
| Madison | | .00 | 109.68 | .00 | .00 | 109.68- |
| Manchester | | .00 | 193.77 | .00 | .00 | 193.77- |
| McCutcheon | | .00 | 120.14 | .00 | .00 | 120.14- |
| Pike | | .00 | 144.46 | .00 | .00 | 144.46- |
| Pike Central | | .00 | 356.95 | .00 | .00 | 356.95- |
| Richmond | | .00 | 258.12 | .00 | .00 | 258.12- |
| Washington Township | | .00 | 680.05 | .00 | .00 | 680.05- |
| Paid by IHSAA: | | | | | | |
| Ribbons | | .00 | 109.70 | .00 | .00 | 109.70- |
| Trophies | | .00 | 189.12 | .00 | .00 | 189.12- |
| **Totals** | | .00 | 3,821.65 | .00 | .00 | 3,821.65- |
| **Semi-States** | | | | | | |
| Bloomington South | | .00 | 546.00 | .00 | .00 | 546.00- |
| Franklin Central | | .00 | 536.34 | .00 | .00 | 536.34- |
| Manchester | | .00 | 281.80 | .00 | .00 | 281.80- |
| Washington Township | | .00 | 364.96 | .00 | .00 | 364.96- |

| Center School | Attend. | Receipts | Expend. | Partic. Schls. | Centers | Profit/Deficit |
|---|---|---|---|---|---|---|
| Paid by IHSAA: | | | | | | |
| Ribbons | | $ .00 | $ 36.74 | $ .00 | $.00 | $ 36.74 |
| Plates | | .00 | 32.76 | .00 | .00 | 32.76- |
| **Totals** | | .00 | 1,798.60 | .00 | .00 | 1,798.60- |
| **State** | | | | | | |
| Ticket Sales | | 3,690.00 | .00 | .00 | .00 | 3,690.00 |
| Programs Sales | | 448.50 | .00 | .00 | .00 | 448.50 |
| Paid by IHSAA: | | | | | | |
| Officials | | .00 | 69.42 | .00 | .00 | 69.42- |
| Trophies | | .00 | 467.80 | .00 | .00 | 467.80- |
| Programs | | .00 | 110.00 | .00 | .00 | 110.00- |
| IHSAA Help | | .00 | 827.50 | .00 | .00 | 827.50- |
| Port-O-Lets | | .00 | 420.00 | .00 | .00 | 420.00- |
| Northeast Security | | .00 | 125.00 | .00 | .00 | 125.00- |
| Miscellaneous | | .00 | 354.88 | .00 | .00 | 354.88- |
| Photos | | .00 | 259.02 | .00 | .00 | 259.02- |
| Medals | | .00 | 528.15 | .00 | .00 | 528.15- |
| Ticket Expense | | .00 | 35.50 | .00 | .00 | 35.50- |
| Participating Schools | | .00 | .00 | 5,357.17 | .00 | 5,357.17- |
| Department of Parks | | .00 | 125.00 | .00 | .00 | 125.00- |
| **Totals** | | $4,138.50 | $3,322.27 | $5,357.17 | $.00 | $4,540.94- |

| **Summary:** | |
|---|---|
| Sectionals | $7,666.60- |
| Regionals | 3,821.65- |
| Semi-States | 1,798.60- |
| State | 4,540.94- |
| **Series** | $17,827.79- |



# Boys Cross Country

Floyd Central, coached by Don McWilliams, became a first-time state champion by capturing the 46th Annual Indiana High School Athletic Association Boys Cross Country State Finals Tournament held at the South Grove Golf Course, Indianapolis, on November 9, 1991.

The Highlanders managed only a narrow two-point win over Portage. Floyd Central had a winning total of 106 points, runner-up Portage had 108 followed by Valparaiso in third with 151, and Carmel was fourth with 170 points. Rounding out the top ten teams were Chesterton, 172; Bedford North Lawrence, 181; Silver Creek, 199; Ben Davis, 211; North Central, 212; and East Noble, 215.

Ryan Zoller led the Floyd Central cause by placing third only 10 seconds off the pace. Rounding out the Highlander scoring were Scott Regan, 15:43 — 19th place; Jason Liddle, 15:44 — 21st place; Jeff Liddle, 15:47 — 25th place; and David Hofelich, 16:47 — 69th place.

Individually, John East of Silver Creek was the state champion amassing a time of 15:04 in the 5,000-meter race. Fried Rademacher of Ben Davis finished second, eight seconds off of the pace. Jeremy Wright of Southwestern was clocked at 15:14 for 4th place, and Matt Sparks of Noblesville turned in a time of 15:18 to round out the top five individuals.

The Executive Committee unanimously selected John East from Silver Creek High School as the recipient of the Charles F. Maas Mental Attitude Award. Farm Bureau Insurance, corporate sponsor of the IHSAA, presented a $1,000 scholarship to Silver Creek High School in his name.

A total of 371 schools and 2,540 boys participated in the tournament series. □

**SECTIONAL CENTERS AND ASSIGNMENTS OF SCHOOLS — October 19, 1991**

1. **BEDFORD NORTH LAWRENCE (11)** Bedford North Lawrence, Brownstown Central, Crothersville, Medora, Mitchell, Orleans, Paoli, Salem, Seymour, Springs Valley, West Washington.
2. **BELLMONT (12)** Adams Central, Bellmont, Blackford, Bluffton, Ft. Wayne South Side, Ft. Wayne Wayne, Harding, Heritage, Jay County, New Haven, Norwell, Southern Wells.
3. **BEN DAVIS (12)** Beech Grove, Ben Davis, Franklin Central, Indpls. Arsenal Technical, Indpls. Howe, Indpls. Lutheran, Indpls. Manual, Indpls. Scecina, Indpls. Washington, Roncalli, Speedway, Warren Central.
4. **BLOOMINGTON SOUTH (11)** Bloomfield, Bloomington North, Bloomington South, Brown County, Eastern (Bloomfield), Edgewood, Linton-Stockton, Martinsville, Owen Valley, Shakamak, White River Valley.
5. **CARMEL (12)** Carmel, Clinton Central, Clinton Prairie, Frankfort, Hamilton Heights, Lebanon, Noblesville, Rossville, Sheridan, Western Boone, Westfield, Zionsville.
6. **CROWN POINT (12)** Andrean, Crown Point, Gary Mann, Gary Roosevelt, Gary Wallace, Gary West Side, Gary Wirt, Hanover Central, Hobart, Lake Station, Lowell, Merrillville.
7. **CONNERSVILLE (12)** Connersville, Franklin County, Greensburg, Morristown, Morton Memorial, North Decatur, Rushville, Shelbyville, South Decatur, Triton Central, Union County, Waldron.

8. **DELTA (12)** Cowan, Daleville, Delta, Monroe Central, Muncie Burris, Muncie Central, Muncie Southside, Union City, Wapahani, Wes-Del, Winchester, Yorktown.
9. **EASTERN (PEKIN) (12)** Borden, Clarksville, Corydon Central, Crawford County, Eastern (Pekin), Floyd Central, Graceland Christian, Lanesville, New Albany, North Harrison, Providence, South Central (Elizabeth).
10. **EAST NOBLE (13)** Angola, Central Noble, DeKalb, East Noble, Eastside, Fremont, Garrett, Hamilton, Howe Military, Lakeland, Prairie Heights, West Noble, Westview.
11. **EDINBURGH (11)** Center Grove, Decatur Central, Edinburgh, Franklin, Greenwood, Indian Creek, Mooresville, Perry Meridian, Southport, Southwestern (Shelbyville), Whiteland.
12. **ELKHART CENTRAL (11)** Bethany Christian, Concord, Elkhart Central, Elkhart Memorial, Fairfield, Goshen, Jimtown, Northridge, NorthWood, Warsaw, Wawasee.
13. **EVANSVILLE HARRISON (12)** Boonville, Castle, Evansville Bosse, Evansville Central, Evansville Harrison, Evansville Mater Dei, Evansville North, Evansville Reitz, Evansville Reitz Memorial, Mt. Vernon, North Posey, Tecumseh.
14. **FORT WAYNE NORTH SIDE (11)** Ft. Wayne Concordia, Ft. Wayne Dwenger, Ft. Wayne Elmhurst, Ft. Wayne Luers, Ft. Wayne Northrop, Ft. Wayne North Side, Ft. Wayne Snider, Homestead, Leo, Woodlan.
15. **HAMMOND GAVIT (12)** Calumet, East Chicago Central, Griffith, Hammond Clark, Hammond Gavit, Hammond High, Hammond Morton, Hammond Noll, Highland, Lake Central, Munster, Whiting.
16. **JASPER (12)** Cannelton, Forest Park, Heritage Hills, Jasper, Loogootee, Marian Heights Academy, Northeast Dubois, Perry Central, Shoals, Southridge, South Spencer, Tell City.
17. **JENNINGS COUNTY (12)** Batesville, Columbus East, Columbus North, East Central, Hauser, Immaculate Conception Academy, Jac-Cen-Del, Jennings County, Lawrenceburg, Milan, South Dearborn, South Ripley.
18. **LOGANSPORT (12)** Cass, Caston, Culver Military, Logansport, Maconaquah, North Miami, Peru, Pioneer, Plymouth, Rochester, Triton, Winamac.
19. **MADISON (12)** Austin, Charlestown, Henryville, Jeffersonville, Madison, Madison Shawe, New Washington, Rising Sun, Scottsburg, Silver Creek, Southwestern (Hanover), Switzerland County.
20. **MANCHESTER (11)** Carroll (Ft. Wayne), Churubusco, Columbia City, Huntington North, Manchester, Northfield, Southwood, Tippecanoe Valley, Wabash, White's, Whitko.
21. **McCUTCHEON (12)** Attica, Covington, Crawfordsville, Fountain Central, Harrison, Laf. Central Catholic, Laf. Jefferson, McCutcheon, North Montgomery, Seeger, Southmont, West Lafayette.
22. **NEW PRAIRIE (11)** Glenn, Knox, LaCrosse, LaPorte, Michigan City Elston, Michigan City Marquette, Michigan City Rogers, New Prairie, North Judson, Oregon-Davis, South Central (Union Mills).
23. **PENDLETON HEIGHTS (12)** Anderson, Anderson Highland, Anderson Madison Heights, Eastern Hancock, Elwood, Frankton, Greenfield-Central, Hamilton Southeastern, Lapel, Mt. Vernon (Fortville), New Palestine, Pendleton Heights.
24. **PIKE (12)** Brebeuf, Indpls. Arlington, Indpls. Broad Ripple, Indpls. Cathedral, Indpls. Chatard, Indpls. Northwest, Indpls. Ritter, Lawrence Central, Lawrence North, North Central, Park Tudor, Pike.
25. **RENSSELAER (12)** Benton Central, Carroll (Flora), Delphi, Frontier, Kankakee Valley, North Newton, North White, Rensselaer, South Newton, Tri-County, Twin Lakes, West Central.
26. **RICHMOND (12)** Blue River Valley, Cambridge City Lincoln, Centerville, Knightstown, Hagerstown, New Castle, Northeastern, Randolph Southern, Richmond, Shenandoah, Tri, Union (Modoc).



27. **SOUTH BEND RILEY (11)** Bremen, LaVille, Mishawaka, Mishawaka Marian, Penn, S.B. Adams, S.B. Clay, S.B. LaSalle, S.B. Riley, S.B. St. Joseph's, S.B. Washington.
28. **SOUTH KNOX (12)** Barr-Reeve, Gibson Southern, North Daviess, North Knox, Oakland City, Pike Central, Princeton, South Knox, Vincennes Lincoln, Vincennes Rivet, Washington, Washington Catholic.
29. **SOUTH PUTNAM (12)** Avon, Brownsburg, Cascade, Cloverdale, Danville, Eminence, Greencastle, Monrovia, North Putnam, Plainfield, South Putnam, Tri-West Hendricks.
30. **TIPTON (13)** Eastbrook, Eastern (Greentown), Kokomo, Madison-Grant, Marion, Marion Bennett, Mississinewa, Northwestern, Oak Hill, Taylor, Tipton, Tri-Central, Western.
31. **WASHINGTON TOWNSHIP (11)** Boone Grove, Chesterton, Hebron, Kouts, Morgan Township, Portage, River Forest, Valparaiso, Washington Township, Westville, Wheeler.
32. **WEST VIGO (12)** Clay City, North Central (Farmersburg), North Vermillion, Northview, Riverton Parke, Rockville, South Vermillion, Sullivan, Terre Haute North, Terre Haute South, Union (Dugger), West Vigo.

**REGIONALS — October 26, 1991**

1. **ANDERSON MADISON HEIGHTS**—Carmel, Pendleton Heights.
2. **BELLMONT**—Bellmont, Fort Wayne North Side.
3. **BLOOMINGTON SOUTH**—Bloomington South, West Vigo.
4. **CROWN POINT**—Crown Point, Hammond Gavit.
5. **CULVER MILITARY**—Logansport, South Bend Riley.
6. **ELKHART CENTRAL**—East Noble, Elkhart Central.
7. **FRANKLIN CENTRAL**—Ben Davis, Edinburgh.
8. **GREENSBURG**—Connersville, Jennings County.
9. **JASPER**—Bedford North Lawrence, Jasper.
10. **MADISON**—Eastern (Pekin), Madison.
11. **MANCHESTER**—Manchester, Tipton.
12. **McCUTCHEON**—McCutcheon, Rensselaer.
13. **PIKE** —Pike, South Putnam.
14. **PIKE CENTRAL**—Evansville Harrison, South Knox.
15. **RICHMOND**—Delta, Richmond.
16. **WASHINGTON TOWNSHIP**—New Prairie, Washington Township

**SEMI-STATES — November 2, 1991**

1. **BLOOMINGTON SOUTH**—Bloomington South, Jasper, Madison, Pike Central .
2. **FRANKLIN CENTRAL**—Anderson Madison Hts., Franklin Central, Greensburg, Pike.
3. **MANCHESTER**—Bellmont, Elkhart Central, Manchester, Richmond.
4. **WASHINGTON TOWNSHIP**—Crown Point, Culver Military, McCutcheon, Washington Township.

**STATE — November 9, 1991**

**SOUTH GROVE GOLF COURSE**—Bloomington South, Franklin Central, Manchester, Washington Township.

**SECTIONAL RESULTS**

BEDFORD NORTH LAWRENCE

**1st:** Bedford North Lawrence—Score 15. Team Members: Bryan Walls, 1; Derek Ingersoll, 2; Brian Wakefield, 3; Garrick Fields, 4; Andy Miller, 5.

**2nd:** Seymour—Score 77. Team Members: Will Williams, 8; Matt McDonald, 12; Jason Crouch, 15; Mike Kiel, 17; Greg Warner, 25.

**3rd:** Paoli—Score 84. Team Members: Jeffrey Knight, 7; Reid Magner, 13; John Kennedy, 20; Chris Hayre, 21; Eddie Duke, 23.

**4th:** Brownstown—Score 101. Team Members: Cody Lane, 6; Brad Covert, 9; Scott Crites, 24; Jamie Fee, 28; Terry Gross, 34.

**5th:** Mitchell—Score 137. Team Members: Steve Grissom, 16; Dennis Dunn, 22; Steve Cobb, 31; Douglas Cobb, 33; Jeremy Slaten, 35.

**Individual:** 1. Bryan Walls, Bedford North Lawrence; 2. Derek Ingersoll, Bedford North Lawrence; 3. Brian Wakefield, Bedford North Lawrence; 4. Garrick Fields, Bedford North Lawrence; 5. Andy Miller, Bedford North Lawrence; 6. Cody Lane, Brownstown; 7. Jeffrey Knight, Paoli; 8. Will Williams, Seymour; Brad Covert, Brownstown; 9. Brad Covert, Brownstown; 10. Jeremy Nelson, Springs Valley. **Time: 16:46.**

BELLMONT

**1st:** New Haven—Score 59. Team Members: Florin Riestra, 5; Andy Schnelker, 6; John McClelland, 13; Chris Knoblauch, 15; Kevin Bedwell, 20.

**2nd:** Norwell—Score 77. Team Members: Zachary Raber, 1; Ryan Burke, 8; Kent Merritt, 16; Joseph Thomas, 17; Ryan Werling, 35.

**3rd:** Jay County—Score 96. Team Members: Scott Frankenfield, 7; Kenny Link, 14; Josh DeBoy, 19; Roger Johns, 22; Andrew Laux, 34.

**4th:** Blackford—Score 104. Team Members: Tony Teats, 3; Jason Schmuck, 23; Dan Nally, 24; Jason Ramey, 25; Michael Hollar, 29.

**5th:** Bellmont—Score 107. Team Members: Tim Davis, 4; Eric Elzey, 11; Brian Johnson, 26; Richie Skaggs, 27; Joel Creek, 39.

**Individual:** 1. Zachary Raber, Norwell; 2. Dave Pelis, Harding; 3. Tony Teats, Blackford; 4. Tim Davis, Bellmont; 5. Florin Riestra, New Haven; 6. Andy Schnelker, New Haven; 7. Scott Frankenfield, Jay County; 8. Ryan Burke, Norwell; 9. Adam Schweikhardt, Southern Wells; 10. Bernie Zoll, Bluffton. **Time: 16:29.**

BEN DAVIS

**1st:** Ben Davis—Score 30. Team Members: Mark Chastain, 1; Friederich Rademacher, 2; Amsalu Bizuneh, 4; Joel Black 10; Jeramy Dreher, 13.

**2nd:** Franklin Central—Score 65. Team Members: Jason Squier, 7; Kevin Kincaid, 8; Mike Spence, 9; Jared Asay, 16; Jeff Wilcher, 25.

**3rd:** Warren Central—Score 95. Team Members: Jason Pierce, 5; Brad Davison, 18; Adam Minton, 21; Ryan Steffen, 22; Billy Moore, 29.

**4th:** Indpls. Washington—Score 102. Team Members: Anthony Hibbs, 6; Robert Webb, 15; M.C. Gallion, 20; Chris Steadman, 24; Malcolm Webster, 37.

**5th:** Beech Grove—Score 122. Team Members: Greg Fox, 11; John Reynolds, 19; Jason Jordan, 23; Chad Mann, 26; Tony Snow, 43.

**Individual:** 1. Mark Chastain, Ben Davis; 2. Friederich Rademacher, Ben Davis; 3. Vernon Morgan, Indpls. Manual; 4. Amsalu Bizuneh Ben Davis; 5. Jason Pierce, Warren Central; 6. Anthony Hibbs, Indpls. Washington; 7. Jason Squier, Franklin Central; 8. Kevin Kincaid, Franklin Central; 9. Mike Spence, Franklin Central; 10. Joel Black, Ben Davis. **Time: 15:46.**

BLOOMINGTON SOUTH

**1st:** Bloomington North—Score 39. Team Members: Mark Vilardo, 1; Floyd Hillenburg, 6; Andrew Manning, 7; Adam Martinez, 12; Jeremy Alexander, 13.

**2nd:** Bloomington South—Score 41. Team Members: Damon Crain, 2; Morgan Temple, 5; Mike Morris, 8; Jason Myers, 11; Chris LaFollette, 15.



**3rd:** Martinsville—Score 73. Team Members: Chad Wells, 3; Chris Vandeventer, 4; Cory Selburg, 14; Jeff Brosman, 25; Roger Wolf, 27.

**4th:** Edgewood—Score 117. Team Members: Jeremy Swafford, 9; Kevin Sayers, 10; Dan White, 24; Brandon Chambers, 33; Jeremy Spraque, 41.

**5th:** Bloomfield—Score 148. Team Members: Jarrod Brett, 21; Jared Cornelius, 22; Travis Barker, 30; Rex Padgett, 35; Aaron Gadberry, 40.

**Individual:** 1. Mark Vilardo, Bloomington North; 2. Damon Crain, Bloomington South; 3. Chad Wells, Martinsville; 4. Chris Vandeventer, Martinsville; 5. Morgan Temple, Bloomington South; 6. Floyd Hillenburg, Bloomington North; 7. Andrew Manning, Bloomington North; 8. Mike Morris, Bloomington South; 9. Jeremy Swafford, Edgewood; 10. Kevin Sayers, Edgewood. **Time: 16:14.**

CARMEL

**1st:** Carmel—Score 27. Team Members: Todd Engledow, 2; Aaron McRill, 4; Brian Watts, 5; James Potts, 6; Travis Ray, 10.

**2nd:** Noblesville—Score 33. Team Members: Matt Sparks, 1; Mike McLane, 3; Kyle Bailey, 7; Aaron Strong, 9; Scott Fihma, 13.

**3rd:** Frankfort—Score 118. Team Members: Bob Harrison,12; Rush McColley, 23; Billy Winchester, 25; Greg Goul, 26; Heath Harshbarger, 32.

**4th:** Western Boone—Score 132. Team Members: Jeremy Gearheart, 8; Jon Nolan, 21; Ryan Bramblett, 27; Alan Hershman, 30; Shane Edwards, 46.

**5th:** Rossville—Score 140. Team Members: Bryan Stewart, 15; Seth Sheets, 22; Scott Stair, 28; Dan Clendenning, 35; Kevin Mills, 40.

**Individual:** 1. Matt Sparks, Noblesville; 2. Todd Engledow, Carmel; 3. Mike McLane, Noblesville; 4. Aaron McRill, Carmel; 5. Brian Watts, Carmel; 6. James Potts, Carmel; 7. Kyle Bailey, Noblesville; 8. Jeremy Gearheart, Western Boone; 9. Aaron Strong, Noblesville; 10. Travis Ray, Carmel. **Time: 16:06.**

CROWN POINT

**1st:** Merrillville—Score 73. Team Members: Toby Miles, 2; Josh Schaffer, 8; Ryan Harrington, 12; Bob Brant, 23; Alan Hepp, 28.

**2nd:** Crown Point—Score 77. Team Members: Jason Walsh, 4; Brian Miller, 7; Jeff Lindell, 16; Bob Shields, 19; John Sigman, 31.

**3rd:** Hanover Central—Score 77. Team Members: Ruben Perez, 3; Pat Dovichi, 11; Chad Thelander, 17; John Bowyer, 22; Adam Stasko, 24.

**4th:** Andrean—Score 135. Team Members: Marshall Lowe, 9; Craig, Pankiewicz, 18; Dan Fagen, 34; Dan Uskert, 35; George Weber, 39.

**5th:** Gary Mann—Score 142. Team Members: Richard Mitchell, 1; Jarvis Hopkins, 21; Kevin Matthews, 25; Eric Lipscomb, 44; Antone Tolbert, 51.

**Individual:** 1. Richard Mitchell, Gary Mann; 2. Toby Miles, Merrillville; 3. Ruben Perez, Hanover Central; 4. Jason Walsh, Crown Point; 5. Derrick McGee, Gary Wallace; 6. Jesse Akins, Gary Wallace; 7. Brian Miller, Crown Point; 8. Josh Schaffer, Merrillville; 9. Marshall Lowe, Andrean; 10. Scott Goins, Lowell. **Time: 17:11.**

CONNERSVILLE

**1st:** Greensburg—Score 25. Team Members: John Tebbe, 3; Mike Myers, 4; Glenn Saler, 5; Jason Beck, 6; Josh Hawkins, 7.

**2nd:** Connersville—Score 64. Team Members: Andy Knorr, 2; Jason Harlan, 13; Scott Burton, 14; Richard Hendrickson, 16; Nathan Smith, 19.

**3rd:** Rushville—Score 78. Team Members: Kevin Monroe, 1; Wayne Campbell, 10; Brad Kuhn, 11; Blair Kramer, 26; Mike Poorman, 32.

**4th:** Shelbyville—Score 119. Team Members: Jason Brandt, 8; Matt Holbrook, 12; Jesse Stickle, 27; Jim Paulsen, 35; John Martin, 40.

**5th:** Franklin County—Score 140. Team Members: Andrew Runyon, 18; James Runyon, 21; Greg Hughes, 29; Brian Winter, 36; Pat Hartman, 39.

**Individual:** 1. Kevin Monroe, Rushville; 2. Andy Knorr, Connersville; 3. John Tebbe, Greensburg; 4. Mike Myers, Greensburg; 5. Glenn Saler, Greensburg; 6. Jason Beck, Greensburg; 7. Josh Hawkins, Greensburg; 8. Jason Brandt, Shelbyville; 9. Patrick Mullins, Waldron; 10. Wayne Campbell, Rushville. **Time: 15:36.**

DELTA

**1st:** Winchester—Score 51. Team Members: Scott Miller, 6; Scott Stanley, 9; David Miller, 11; Kainan Short, 12; Brian Weist, 13.

**2nd:** Union City—Score 69. Team Members: Theron Carpenter, 1; Matt Garrett, 5; Troy Adcock, 16; Lee Prescott, 21; Rodney Swabb, 26.

**3rd:** Yorktown—Score 76. Team Members: Keith Graham, 3; Adam Wire, 14; Thom Lacy, 18; Christopher Hendrickson, 19; Aaron Hofherr, 22.

**4th:** Muncie Central—Score 87. Team Members: Joseph Cox, 7; Jason Carmichael, 8; James Campbell, 15; William Magrath, 27; Nicholas House, 30.

**5th:** Cowan—Score 144. Team Members: Chad Cox, 4; Michael Gasaway, 20; Ryan Davis, 31; Rick Franks, 42; Jon Grow, 47.

**Individual:** 1. Theron Carpenter, Union City; 2. Glenn Houk, Muncie Southside; 3. Keith Graham, Yorktown; 4. Chad Cox, Cowan; 5. Matt Garrett, Union City; 6. Scott Miller, Winchester; 7. Joseph Cox, Muncie Central; 8. Jason Carmichael, Muncie Central; 9. Scott Stanley, Winchester; 10. Scott Moyer, Monroe Central. **Time: 16:18**

EASTERN (PEKIN)

**1st:** Floyd Central—Score 24. Team Members: Ryan Zoller, 1; Jason Liddle, 3; Jeff Liddle, 4; Scott Regan, 6; Scott Wiedeback, 10.

**2nd:** Providence—Score 83. Team Members: Greg Nash, 8; Chad Kraft, 9; Jeff Mersman, 17; Casey Hornung, 24; Ian Hall, 25.

**3rd:** New Albany—Score 86. Team Members: Douglas Cross, 2; Curry Flora, 18; Ronnie Taylor, 21; Robert Platt, 22; Jimmy Robinson, 23.

**4th:** North Harrison—Score 90. Team Members: Jon Finn, 5; Jeff Faith, 7; Brad Sinclair, 12; Shannon Brown, 28; David Cleek, 38.

**5th:** Corydon—Score 115. Team Members: Philip Beanblossom, 13; Chad Gettlefinger, 15; Dale Fawver, 27; Matthew Schneider, 29; Ryan Reynolds, 31.

**Individual:** 1. Ryan Zoller, Floyd Central; 2. Douglas Cross, New Albany; 3. Jason Liddle, Floyd Central; 4. Jeff Liddle, Floyd Central; 5. Jon Finn, North Harrison; 6. Scott Regan, Floyd Central; 7. Jeff Faith, North Harrison; 8. Greg Nash, Providence; 9. Chad Kraft, Providence; 10. Scott Wiedeback, Floyd Central. **Time: 16:25.**

EAST NOBLE

**1st:** Eastside—Score 58. Team Members: Keith Timmerman, 1; Kevin Ortiz, 4; Gary Moughler, 7; Travis Holman, 20; Terry Randol, 26.

**2nd:** West Noble—Score 62. Team Members: Frank Pizana, 8; Moises Trejo, 11; Chris Weaver, 13; Jim Furkis, 14; Morris Riddle, 16.

**3rd:** DeKalb—Score 69. Team Members: Jeremy Shankster, 5; Jason Washler, 6; Andy McCanna, 17; John Reinoehl, 19; Collier Cannon, 22.

**4th:** East Noble—Score 86. Team Members: Chris VanAuken, 2; Nathan Sherer, 3; Greg Miller, 10; Jason Smith, 35; Brad Gehring, 36.



**5th:** Westview—Score 129. Team Members: Ervin Slabach, 9; Brian Gingerich, 18; Shannon Wells, 23; Andy Begley, 31; Wes Rose, 48.

**Individual:** 1. Keith Timmerman, Eastside; 2. Chris VanAuken, East Noble; 3. Nathan Sherer, East Noble; 4. Kevin Ortiz, Eastside; 5. Jeremy Shankster, DeKalb; 6. Jason Washler, DeKalb; 7. Gary Moughler, Eastside; 8. Josh Keipper, Prairie Heights; 9. Frank Pizana, West Noble; 10. Ervin Slabach, Westview. **Time: 15:58.**

EDINBURGH

**1st:** Decatur Central—Score 40. Team Members: Bill Briley, 3; Aaron Browder, 5; Theodore Williams, 9; Jason Horsley, 11; Adam Barker, 12.

**2nd:** Southport—Score 63. Team Members: Steve Paswater, 4; Marcus Schaad, 7; Dusty McKibben, 15; Ben Miller, 18; Tim Roberts, 19.

**3rd:** Franklin Community—Score 98. Team Members: Brady Lory, 6; Larry Humbles, 17; Matt Hall, 22; Ryan Garner, 25; Clay Fulkerson, 28.

**4th:** Southwestern (Shelbyville)—Score 114. Team Members: Jeremy Wright, 1; Joshua Mohr, 2; Christopher Clark, 36; Eric Swift, 37; Kevin Clark, 38.

**5th:** Greenwood—Score 127. Team Members: Jim Mulvey, 14; Brian Brames, 16; Thomas Hizer, 26; Travis Winger, 29; Brad Wilson, 42.

**Individual:** 1. Jeremy Wright, Southwestern (Shelbyville); 2. Joshua Mohr, Southwestern (Shelbyville); 3. Bill Briley, Decatur Central; 4. Steve Paswater, Southport; 5. Aaron Browder, Decatur Central; 6. Brady Lory, Franklin; 7. Marcus Schaad, Southport; 8. William McGee, Perry Meridian; 9. Theodore Williams, Decatur Central; 10. Brad Fleetwood, Indian Creek. **Time: 15:52.**

ELKHART CENTRAL

**1st:** Elkhart Memorial—Score 76. Team Members: Jason Veenstra, 10; Steve Stutz, 11; Mark Delaney, 12; Andy Ruess, 19; Josh Davis, 24.

**2nd:** Fairfield—Score 76. Team Members: Bill Hinckley, 5; Tom Snider, 6; Adrian Eash, 14; Brent Unger, 15; Jason Showalter, 36.

**3rd:** Elkhart Central—Score 85. Team Members: Bradley Hunt, 1; Todd Smaka, 8; Christopher Cozort, 21; Adam Homo, 25; Brian Wingard, 30.

**4th:** Northridge—Score 106. Team Members: Josh Fletcher, 2; Ryan McClane, 9; John Machuca, 16; Alan Fore, 39; Brad Wolfe, 40.

**5th:** Wawasee—Score 116. Team Members: Eric Streby, 17; Matt Johnson, 22; Bill Sohl, 23; Chris Requejo, 26; Scott Wheat, 28.

**Individual:** 1. Bradley Hunt, Elkhart Central; 2. Josh Fletcher, Northridge; 3. Jeff Schrock, NorthWood; 4. Ryan Long, Warsaw; 5. Bill Hinckley, Fairfield; 6. Tom Snider, Fairfield; 7. Eric Solyom, Goshen; 8. Todd Smaka, Elkhart Central; 9. Ryan McClane, Northridge; 10. Jason Veenstra, Elkhart Memorial. **Time: 16:25.**

EVANSVILLE HARRISON

**1st:** Evansville Harrison—Score 47. Team Members: Scott Basham, 1; Jason Cullum, 3; Bradley Mason, 6; Bryan Speer, 13; Andrew Nelson, 24.

**2nd:** Castle—Score 50. Team Members: Danny Goodman, 2; Jason Mayes, 9; David Goodman, 10; Brent Halling, 11; Scott Hodges, 18.

**3rd:** Evansville Reitz—Score 87. Team Members: Rodney Willis, 8; Stephen Farmer, 12; John Miles, 16; Jason Emmerson, 22; Mike Edelen, 29.

**4th:** Evansville Memorial—Score 132. Team Members: Garrick Brinkmeyer, 4; Tom Schneider, 17; Warren Hayes, 25; Jeff Hines, 42; Ben Leingang, 44.

**5th:** Evansville Mater Dei—Score 145. Team Members: Keil Kaiser, 5; Jeremy Johnson, 14; Mike Shepard, 30; Paul Clements, 38; Matt Clements, 58.

**Individual:** 1. Scott Basham, Evansville Harrison; 2. Danny Goodman, Castle; 3. Jason Cullum, Evansville Harrison; 4. Garrick Brinkmeyer, Evansville Memorial; 5. Keil Kaiser, Evansville Mater Dei; 6. Bradley Mason, Evansville Harrison; 7. Tracy Smith, Evansville Bosse; 8. Rodney Willis, Evansville Reitz; 9. Jason Mayes, Castle; 10. David Goodman, Castle. **Time: 16:25.**

FORT WAYNE NORTH SIDE

**1st:** Fort Wayne Northrop—Score 41. Team Members: Chris Kostoff, 3; Chuck Smith, 4; Chad Kaluza, 9; Andy Adams, 12; Mike Busche, 13.

**2nd:** Fort Wayne Concordia—Score 66. Team Members: Brendon Benz, 6; Michael Hawk, 7; Christopher Silvers, 16; Nathan Luepke, 18; Chad Weller, 19.

**3rd:** Homestead—Score 69. Team Members: Jeremy Moses, 1; Matthew Lister, 10; Brock Smith, 11; Scott Saucedo, 23; Jason Osborn, 24.

**4th:** Fort Wayne Dwenger—Score 123. Team Members: Randy Post, 2; Ryan Spohn, 20; Timothy Brown, 29; Greg Brown, 35; Aaron Garcia, 37.

**5th:** Fort Wayne Elmhurst—Score 138. Team Members: Thomas Brown, 8; Alejandro Ojeda, 26; Neal Mabee, 28; Scott Armstrong, 34; Eric Williams, 42.

**Individual:** 1. Jeremy Moses, Homestead; 2. Randy Post, Fort Wayne Dwenger; 3. Chris Kostoff, Fort Wayne Northrop; 4. Chuck Smith, Fort Wayne Northrop; 5. Brett Groff, Fort Wayne Snider; 6. Brendon Benz, Fort Wayne Concordia; 7. Michael Hawk, Fort Wayne Concordia; 8. Thomas Brown, Fort Wayne Elmhurst; 9. Chad Kaluza, Fort Wayne Northrop; 10. Matthew Lister, Homestead. **Time: 16:58.27.**

HAMMOND GAVIT

**1st:** East Chicago Central—Score 55. Team Members: Darrell Sangster, 1; Paulo Garcia, 3; Alexander Silva, 12; Thaddus Peterson, 17; Jose Lopez, 22.

**2nd:** Hammond Clark—Score 72. Team Members: Chris Lloyd, 2; Saul Cordero, 8; Jeremy Becerra, 16; Bill Leinweber, 20; Robert Shelton, 26.

**3rd:** Hammond Noll—Score 89. Team Members: Xavier Almeda, 6; Carlos Molina, 7; Ricardo Perez, 13; Robert Ruf, 25; Gerardo Salazar, 38.

**4th:** Highland—Score 96. Team Members: Mike Jasaitis, 9; Joe Peters, 15; Nate Dwenger, 21; Robert Conley, 23; Mike Vanderbilt, 28.

**5th:** Lake Central—Score 101. Team Members: Jim Ward, 10; Marc Spiller, 14; Chris Hernandez, 19; Brandon Muchesko, 27; Sean Kennedy, 31.

**Individual:** 1. Darrell Sangster, East Chicago Central; 2. Chris Lloyd, Hammond Clark; 3. Paulo Garcia, East Chicago Central; 4. Dave Knestrict, Griffith; 5. Jim Lattin, Griffith; 6. Xavier Almeda, Hammond Noll; 7. Carlos Molina, Hammond Noll; 8. Saul Cordero, Hammond Clark; 9. Mike Jasaitis, Highland; 10. Jim Ward, Lake Central. **Time: 17:11.**

JASPER

**1st:** Northeast Dubois—Score 40. Team Members: Chad Englert, 4; Aaron Simpson, 5; Tony Danhafer, 6; Ryan Matheis, 12; Steve Petry, 13.

**2nd:** Forest Park—Score 97. Team Members: Ryan Borden, 3; Darin Hoppenjans, 10; Nick Weyer, 19; Ryan Dooley, 28; Jeremy Weyer, 37.

**3rd:** Jasper—Score 102. Team Members: Chris Flamion, 1; Steve Pieper, 9; Shaun Hopf, 25; Andy Linette, 32; Chad Toby, 35.

**4th:** Heritage Hills—Score 115. Team Members: Keith Huffman, 16; Kevin Huffman, 18; Justin Crews, 24; Jason Barnett, 27; Dave Major, 30.

**5th:** Perry Central—Score 115. Team Members: Loyd Wallace, 7; Derek Feix, 11; Eric Shearn, 21; Aaron Knieriem, 29; Robby James, 47.



**Individual:** 1. Chris Flamion, Jasper; 2. Lee Chestnut, Tell City; 3. Ryan Borden, Forest Park; 4. Chad Englert, Northeast Dubois; 5. Aaron Simpson, Northeast Dubois; 6. Tony Danhafer, Northeast Dubois; 7. Loyd Wallace, Perry Central; 8. Chris Bruner, Loogootee; 9. Steve Pieper, Jasper; 10. Darin Hoppenjans, Forest Park. **Time: 16:08.**

JENNINGS COUNTY

**1st:** Columbus North—Score 25. Team Members: Greg Albert, 1; Brad Jones, 3; Kyle Harden, 4; Chuck Stevens, 5; Jeff Reed, 12.

**2nd:** South Ripley—Score 59. Team Members: Jason Gambrel, 7; Daniel Bush, 10; Brian Bradley, 11; Tim Mills, 13; Craig Sanders, 18.

**3rd:** Batesville—Score 83. Team Members: Andy Scheele, 6; Troy Riehle, 9; Ben Dickey, 17; Chris Ronnebaum, 23; Greg Strobel, 28.

**4th:** Columbus East—Score 105. Team Members: Ryan Hinkley, 8; Steve Hertenstein, 14; Jon Serra, 25; Sam Hilderbrand, 27; Tom Rettig, 31.

**5th:** Jennings County—Score 108. Team Members: Jason Long, 2; Bryan Woodard, 16; Benjamin Kirk, 22; Joshua Wenger, 29; Robert Willhite, 39.

**Individual:** 1. Greg Albert, Columbus North; 2. Jason Long, Jennings County; 3. Brad Jones, Columbus North; 4. Kyle Harden, Columbus North; 5. Chuck Stevens, Columbus North; 6. Andy Scheele, Batesville; 7. Jason Gambrel, South Ripley; 8. Ryan Hinkley, Columbus East; 9. Troy Riehle, Batesville; 10. Daniel Bush, South Ripley. **Time: 16:10.**

LOGANSPORT

**1st:** Maconaquah—Score 48. Team Members: Chris White, 3; Trent Catron, 7; Mike Chumbley, 10; Corey Howell, 13; Anthony Forma, 15.

**2nd:** Culver Military Academy—Score 109. Team Members: Robert Fell, 1; James King, 11; Ryan Lindholm, 14; Richard Johnson, 31; Brian Ray, 52.

**3rd:** Plymouth—Score 113. Team Members: Kameron Struble, 12; Scott Dee, 16; Steve Hissong, 19; Scott Downes, 30; Joshua Wakeland, 36.

**4th:** Logansport—Score 114. Team Members: Mark Courtad, 2; Tim Kiesling, 21; Eric Trinosky, 27; Tom Fry, 29; Brock Allen, 35.

**5th:** Rochester—Score 145. Team Members: Matt Hoover, 5; Doug Showley, 18; Jason Skinner, 22; Dan Kesner, 46; John Martin, 54.

**Individual:** 1. Bob Fell, Culver Military Academy; 2. Mark Courtad, Logansport; 3. Chris White, Maconaquah; 4. Mike Tankersley, Winamac; 5. Matt Hoover, Rochester; 6. Stephen Welch, North Miami; 7. Trent Catron, Maconaquah; 8. Allen Thomas, Caston; 9. Daniel Correa, Pioneer; 10. Mike Chumbley, Maconaquah. **Time: 15:43.**

MADISON

**1st:** Jeffersonville—Score 29. Team Members: David Birke, 2; John Biros, 3; Edward Blackmon, 4; Matthew Hasselbring, 8; Donald Roney, 12.

**2nd:** Silver Creek—Score 50. Team Members: John East, 1; Brian Peters, 6; Brent Peters, 10; Chad Slaughter, 13; Leo Higley, 20.

**3rd:** Austin—Score 72. Team Members: Jonathan White, 5; Anthony White, 11; Dwayne May, 16; Dale West, 18; John Fox, 22.

**4th:** Rising Sun—Score 179. Team Members: Jason Bush, 7; Matt Markland, 35; Chad Armstrong, 43; Toby Carrigan, 45; Aaron Potts, 49.

**5th:** New Washington—Score 179. Team Members: Eric Bowyer, 26; Wayne McKillip, 27; David Amick, 39; Ralph Cole, 41; Chris Craig, 46.

**Individual:** 1. John East, Silver Creek; 2. David Birke, Jeffersonville; 3. John Biros, Jeffersonville; 4. Edward Blackmon, Jeffersonville; 5. Jonathan White, Austin; 6. Brian Peters, Silver Creek; 7. Jason Bush, Rising Sun; 8. Matthew

Hasselbring, Jeffersonville; 9. Duane Morrison, Charlestown; 10. Brent Peters, Silver Creek. **Time: 15:41.9.**

MANCHESTER

**1st:** Northfield—Score 55. Team Members: Chris Smith, 7; Ryan Keffaber, 8; Andy Keffaber, 10; Fred Miller, 11; Andy Eltzroth, 19.

**2nd:** Huntington North—Score 56. Team Members: Eric Scher, 1; Wayne Pence, 4; Craig Eckert, 13; Pete Knecht, 17; Dan King, 21.

**3rd:** Churubusco—Score 85. Team Members: Jon Wilkins, 5; Adam Tackett, 14; Jamie Wilkins, 15; Tadd Meyer, 24; Kris Mykrantz, 27.

**4th:** Carroll (Fort Wayne)—Score 86. Team Members: Robert Etien, 3; Jason Collier, 12; Michael Baker, 18; Brian Smith, 20; Ryan Harmeyer, 33.

**5th:** Wabash—Score 106. Team Members: Karl Ferguson, 6; Billy Eccles, 9; Drew Dunham, 23; Kelsy Zumbrun, 28; Chuck Bowling, 40.

**Individual:** 1. Eric Scher, Huntington North; 2. Christian Perry, Southwood; 3. Robert Etien, Carroll (Fort Wayne); 4. Wayne Pence, Huntington North; 5. Jon Wilkins, Churubusco; 6. Karl Ferguson, Wabash; 7. Chris Smith, Northfield; 8. Ryan Keffaber, Northfield; 9. Billy Eccles, Wabash; 10. Andy Keffaber, Northfield. **Time: 16:20.**

McCUTCHEON

**1st:** West Lafayette—Score 40. Team Members: Orion Furmanski, 1; Eric Borden, 7; Matt Greig, 9; Chris, Truelsen, 10; Tedd Cain, 13.

**2nd:** Lafayette Jefferson—Score 62. Team Members: Steve Lewark, 2; Ryan Collicott, 3; Val Ledezma, 16; Matt Taylor, 18; Greg Banes, 23.

**3rd:** Southmont—Score 70. Team Members: Pat Sering, 5; Duane Myers, 6; Jason Oppy, 8; Matt Miller, 12; Corbin Baird, 39.

**4th:** Harrison (West Lafayette)—Score 94. Team Members: Ryan Lash, 4; Erik Miller, 17; Jamie Long, 22; Aaron Decker, 24; Ryan Parker, 27.

**5th:** McCutcheon—Score 142. Team Members: Dan Harrington, 11; Dan Heichelbech, 21; Jeromy Grenard, 32; Sean Stewart, 35; John Roudebush, 43.

**Individual:** 1. Orion Furmanski, West Lafayette; 2. Steve Lewark, Lafayette Jefferson; 3. Ryan Collicott, Lafayette Jefferson; 4. Ryan Lash, Harrison (West Lafayette); 5. Pat Sering, Southmont; 6. Duane Myers, Southmont; 7. Eric Borden, West Lafayette; 8. Jason Oppy, Southmont; 9. Matt Greig, West Lafayette; 10. Chris Truelsen, West Lafayette. **Time: 16:51.**

NEW PRAIRIE

**1st:** New Prairie—Score 20. Team Members: Glenn Arndt, 1; Joseph Baltes, 2; Brian Rydzinski, 3; Gerald Baltes, 4; Robert Hart, 10.

**2nd:** LaPorte—Score 58. Team Members: Mark Satchwell, 7; Jeremy Sobecki, 8; Richard Bell, 11; Kenneth Henriott, 15; Ryan Oakes, 17.

**3rd:** Michigan City Rogers—Score 116. Team Members: Todd Tarpley, 16; David Lange, 18; Joseph Levendowski, 22; Jeffery Galinowski, 24; Gregory Galinowski, 36.

**4th:** Michigan City Elston—Score 127. Team Members: Ryan Bos, 12; Mark McGrath, 13; Eric Brewe, 31; Michael Bulger, 32; Kevin Smith, 39.

**5th:** Knox—Score 154. Team Members: Keith Fornelli, 6; Craig Garbison, 29; Keith Berndt, 35; Andy Koconis, 41; Matt Gibson, 43.

**Individual:** 1. Glenn Arndt, New Prairie; 2. Joseph Baltes, New Prairie; 3. Brian Rydzinski, New Prairie; 4. Gerald Baltes, New Prairie; 5. Garth Cornett, Orgeon Davis; 6. Keith Fornelli, Knox; 7. Mark Satchwell, LaPorte; 8. Jeremy Sobecki, LaPorte; 9. Chris Matthys, South Central (Union Mills); 10. Robert Hart, New Prairie. **Time: 16:30.**



PENDLETON HEIGHTS

**1st:** Anderson Highland—Score 63. Team Members: Kyle Baker, 1; Todd Hoagland, 5; Josh Hill, 7; Craig Closser, 14; Reese Johnson, 36.

**2nd:** Anderson Madison Heights—Score 71. Team Members: Bradley Knick, 4; Charles McCord, 10; Joshua Young, 13; Cory Fox, 19; Timothy Roudebush, 25.

**3rd:** Anderson—Score 99. Team Members: Tony Fox, 2; Ben Saunders, 3; Wayne Kirk, 24; Andrew Jackson, 32; Matthew Jackson, 38.

**4th:** Greenfield-Central—Score 101. Team Members: Jeff Silcox, 12; Tom Schuyler, 15; Matt Bolton, 21; Chris Fox, 22; William Molinar, 31.

**5th:** Pendleton Heights—Score 139. Team Members: John Cole, 9; Gannon Shelton, 18; Denny Ashley, 23; Dusty Hackleman, 37; Billy Coggins, 52.

**Individual:** 1. Kyle Baker, Anderson Highland; 2. Tony Fox, Anderson; 3. Ben Saunders, Anderson; 4. Bradley Knick, Anderson Madison Heights; 5. Todd Hoagland, Anderson Highland; 6. Kevin Lewellyn, New Palestine; 7. Josh Hill, Anderson Highland; 8. Cory Maryan, Frankton; 9. John Cole, Pendleton Heights; 10. Charles McCord, Anderson Madison Heights. **Time: 16:39.**

PIKE

**1st:** North Central (Indpls.)—Score 23. Team Members: Nick Hammer, 2; Bill Fraps, 3; Dan Standifer, 5; Bill Keedy, 6; Caden Taylor, 7.

**2nd:** Lawrence Central—Score 58. Team Members: Nick Middleton, 1; Scott Zmikly, 9; Keith Wood, 13; Chris Kelley, 15; Torey Hammons, 20.

**3rd:** Lawrence North—Score 97. Team Members: JurJuan Walker, 4; Craig Day, 14; Mike Roberson, 22; Mark Rapp, 24; Greg Tamer, 33.

**4th:** Brebeuf—Score 111. Team Members: Gawain Gilkey, 12; Jud Brewer, 18; Stefan Bailey, 26; Clem McDonald, 27; Jeff Hillman, 28.

**5th:** Pike—Score 121. Team Members: Brian Spitzer, 8; Billy Grays, 17; Larry Roby, 29; Nathan Gates, 30; Michael Breedlove, 37.

**Individual:** 1. Nick Middleton, Lawrence Central; 2. Nick Hammer, North Central; 3. Bill Fraps, North Central; 4. JurJuan Walker, Lawrence North; 5. Dan Standifer, North Central; 6. Bill Keedy, North Central; 7. Caden Taylor, North Central; 8. Brian Spitzer, Pike; 9. Scott Zmikly, Lawrence Central; Pat Harris, North Central. **Time: 15:55.**

RENSSELAER CENTRAL

**1st:** Benton Central—Score 51. Team Members: Scott Gall, 1; Narron Sloan, 7; Craig Coats, 9; Allen Buchanan, 14; Douglas Luce, 20.

**2nd:** Rensselaer—Score 55. Team Members: John Rafferty, 2; Craig Hurley, 6; Donnie Sellers, 12; Corey Groom, 17; Rob Frazee, 18.

**3rd:** Kankakee Valley—Score 89. Team Members: David Sytsma, 11; Grady Martin, 13; Jeremy Molchan, 16; Kevin Wallace, 23; Mark Misch, 26.

**4th:** Twin Lakes—Score 95. Team Members: Pat Altman, 4; Matt Andrews, 5; Eric Criswell, 15; Troy Geisler, 21; Jamie Downs, 50.

**5th:** North Newton—Score 133. Team Members: Ken Kirk, 3; Sam Cole, 22; Dave Whitlow, 31; Mike Swartz, 36; Terry Mucha, 41.

**Individual:** 1. Scott Gall, Benton Central; 2. John Rafferty, Rensselaer; 3. Ken Kirk, North Newton; 4. Pat Altman, Twin Lakes; 5. Matt Andrews, Twin Lakes; 6. Craig Hurley, Rensselaer; 7. Narron Sloan, Benton Central; 8. Paul Duke, Delphi; 9. Craig Coats, Benton Central; 10. Rusty McGill, Frontier. **Time: 16:07.**

RICHMOND

**1st:** Richmond—Score 45. Team Members: Steve Rider, 2; Erik Scholtes, 4; Jasen Beemer, 6; Chuck Fox, 15; Layne Schwier, 18.

**2nd:** New Castle—Score 59. Team Members: William McRoberts, 5; Robert Stewart, 7; Ryan Cassidy, 8; Mark Brock, 11; John Sparkman, 28.

**3rd:** Cambridge City Lincoln—Score 83. Team Members: Heath Hokey, 1; Ron Puckett, 10; Andy Cornett, 16; Mike Foster, 25; Don Burk, 31.

**4th:** Centerville—Score 103. Team Members: Nick Lemming, 12; Doug Tuschlog, 17; Jeremy Troutwine, 20; Jason Troutwine, 24; Doug Hazelbaker, 30.

**5th:** Northeastern—Score 115. Team Members: Kevin Bryant, 3; Leo Kinney,23; Steve Marker, 27; Erick Noland, 26; Mark Kendall, 36.

**Individual:** 1. Heath Hokey, Cambridge City Lincoln; 2. Steve Rider, Richmond; 3. Kevin Bryant, Northeastern; 4. Erik Scholtes, Richmond; William McRoberts, New Castle; 5. Jasen Beemer, Richmond; 7. Robert Stewart, New Castle; 8. Ryan Cassidy, New Castle; 9. Chris Sickles, Randolph Southern; 10. Ron Puckett, Cambridge City Lincoln. **Time: 16:05**.

SOUTH BEND RILEY

**1st:** Penn—Score 37. Team Members: Brett Albright, 1; Matt Gretencord, 3; Shannon Kaser, 7; Fabian Chavez, 11; Elton Chavez, 15.

**2nd:** Mishawaka—Score 55. Team Members: Larry Beck, 4; Marc Lidgard, 6; Jeremy Padgett, 8; Steve Hambling, 13; Steven Gamble, 24.

**3rd:** South Bend St. Joseph's—Score 105. Team Members: Jason Stabnik, 2; Joe Oleksak, 20; David Ratliff, 21; Matt Oleksak, 30; Luke Bickel, 32.

**4th:** Bremen—Score 139. Team Members: Chuck Hundt, 10; Mark Swint, 16; Brian Hall, 29; Jeff Erickson, 33; Jason Smith, 51.

**5th:** South Bend Washington—Score 146. Team Members: Timothy Greenlee, 5; Paul Dzialakiewicz, 18; Bradley Sniadecki, 35; William Holmes, 43; James Hartz, 45.

**Individual:** 1. Brett Albright, Penn; 2. Jason Stabnik, South Bend St. Joseph's; 3. Matt Gretencord, Penn; 4. Larry Beck, Mishawaka; 5. Timothy Greenlee, South Bend Washington; 6. Marc Lidgard, Mishawaka; 7. Shannon Kaser, Penn; 8. Jeremy Padgett, Mishawaka; 9. Jon Hruska, South Bend Riley; 10. Chuck Hundt, Bremen. **Time: 16:35**.

SOUTH KNOX

**1st:** Princeton—Score 57. Team Members: Brian Meyer, 3; Christopher Wilkerson, 4; Raymond Kell, 10; John Prior, 16; Christopher Skelton, 24.

**2nd:** South Knox—Score 69. Team Members: Josh Leonard, 8; Dan Sutton, 12; John Loudermilk, 13; Tim Ellerman, 17; Mike Kahre, 19.

**3rd:** Washington—Score 112. Team Members: Gregory Owens, 9; Brian Holland, 18; Shane Matthews, 22; Kyle Jones, 31; Chad Graber, 32.

**4th:** Pike Central—Score 113. Team Members: Joey Furman, 6; Danny Rogers, 7; Jon Dickson, 23; Jerry Blackwell, 37; Adam English, 40.

**5th:** Barr-Reeve—Score 123. Team Members: Jeremy Wilson, 14; Trent Graber, 15; Jim Kavanaugh, 26; Jason Wagler, 33; Scott Gladish, 35.

**Individual:** 1. Todd Pennington, Gibson Southern; 2. Scot Mullins, Vincennes Lincoln; 3. Brian Meyer, Princeton; Christopher Wilkerson, Princeton; 5. Jonathon Boberg, North Knox; 6. Joey Furman, Pike Central; 7. Danny Rogers, Pike Central; 8. Josh Leonard, South Knox; 9. Gregory Owens, Washington; 10. Raymond Kell, Princeton. **Time: 16:57**.



SOUTH PUTNAM

**1st:** Brownsburg—Score 28. Team Members: Taran Thomas, 2; Steve Newby, 4; Bill Thornburgh, 5; Drew Morgan, 6; Aaron Santner, 11.

**2nd:** North Putnam—Score 63. Team Members: Roger Busch, 1; Jerry Robertson, 8; Jeremy Butler, 14; Brent Fowler, 16; Craig Robertson, 24.

**3rd:** Danville—Score 101. Team Members: Pete Wilson, 10; Jason Ross, 13; Jacob Kurtz, 17; Jason Bumgardner, 26; Josh Whicker, 35.

**4th:** Greencastle—Score 121. Team Members: David Stark, 12; Daniel Dobson, 23; John Price, 25; Amos Batto, 30; Chris Geckeler, 31.

**5th:** South Putnam—Score 146. Team Members: Tim Swanson, 18; Darren Carter, 27; Clay Gasway, 29; Nathan Jordan, 32; Jerod Chew, 40.

**Individual:** 1. Roger Busch, North Putnam; 2. Taran Thomas, Brownsburg; 3. Gerry Emerson, Monrovia; 4. Steve Newby, Brownsburg; 5. Bill Thornburgh, Brownsburg; 6. Drew Morgan, Brownsburg; 7. Thomas Ragan, Plainfield; 8. Jerry Robertson, North Putnam; 9. David Boulware, Plainfield; 10. Pete Wilson, Danville. **Time: 16:19**.

TIPTON

**1st:** Oak Hill—Score 43. Team Members: Brent Grogan, 3; Evan Hiple, 4; Jeremy Warner, 10; Marc Cabe, 12; Kevin Tucci, 14.

**2nd:** Kokomo—Score 71. Team Members: Brian Wiedenhoeft, 5; David Lechner, 15; Patrick Downing, 16; William Bassett, 17; Jesse Tolerson, 18.

**3rd:** Northwestern—Score 75. Team Members: Chris Lasley, 8; Chad Bell, 9; Brian Tucker, 13; Aaron Smith, 21; Justin Decker, 24.

**4th:** Marion—Score 82. Team Members: Josh Colvin, 1; Steve Wright, 6; Mike Wysong, 22; Kyle Beal, 23; Jeff Oradat, 30.

**5th:** Taylor—Score 163. Team Members: Brian McGavic, 2; Evan Miller, 20; John Russell, 35; Jim Moore, 51; Matt Hetzner, 55.

**Individual:** 1. Josh Colvin, Marion; 2. Brian McGavic, Taylor; 3. Brent Grogan, Oak Hill; 4. Evan Hiple, Oak Hill; 5. Brian Wiedenhoeft, Kokomo; 6. Steve Wright, Marion; 7. Jeremy Lipinski, Western; 8. Chris Lasley, Northwestern, 9. Chad Bell, Northwestern; 10. Jeremy Warner, Oak Hill. **Time: 16:12**.

WASHINGTON TOWNSHIP

**1st:** Portage—Score 29. Team Members: Jason Stepanovich, 1; Dustin Sandoval, 2; David Lapine, 7; Daniel Allen, 8; Ken Crews, 11.

**2nd:** Valparaiso—Score 44. Team Members: Aaron Pierson, 4; Nathan Smurdon, 5; Rob Mathes, 10; Todd Kostelnik, 12; Matt Stark, 13.

**3rd:** Chesterton—Score 47. Team Members: Jason Redman, 3; Matt Keane, 6; Peter Wesson, 9; Bob Williams, 14; Jeremy Caddell, 15.

**4th:** Morgan Township—Score 146. Team Members: Jeff Kolan, 17; Seann McMillan, 29; Tony McGinley, 30; Eric Schuck, 33; Brian Malmquist, 37.

**5th:** Wheeler—Score 153. Team Members: Chris Byers, 24; Steve Hovis, 28; Kevin Eisel, 32; Marc Bradford, 34; Eric Gillins, 35.

**Individual:** 1. Jason Stepanovich, Portage; 2. Dustin Sandoval, Portage; 3. Jason Redman, Chesterton; 4. Aaron Pierson, Valparaiso; 5. Nathan Smurdon, Valparaiso; 6. Matt Keane, Chesterton; 7. David Lapine, Portage; 8. Daniel Allen, Portage; 9. Peter Wesson, Chesterton; 10. Rob Mathes, Valparaiso. **Time: 16:15.34**.

WEST VIGO

**1st:** Terre Haute South—Score 46. Team Members: Kevin Sullivan, 1; Tom Schoelch, 5; Barry Ingham, 11; Shawn Hanley, 12; Ryan Hendrix, 17.

**2nd:** Sullivan—Score 81. Team Members: Carlin Iltzsch, 4; Chad Smith, 6; Willy Adams, 7; Aaron Hughes, 27; Russell Birch, 71.

**3rd:** Terre Haute North—Score 89. Team Members: Kevin Merritt, 10; Mike Harshany, 14; Jason Edwards, 20; Joel Watson, 21; Scott Hastings, 24.

**4th:** West Vigo—Score 92. Team Members: David Stark, 8; Keith Favre, 15; Astein Meland, 19; Ben McCall, 22; Brian Noblitt, 28.

**5th:** North Central (Farmersburg)—Score 126. Team Members: Josh Turner, 2; Rickey Sluder, 13; Brad Pilant, 30; John McDonald, 40; Tony Kiehl, 41.

**Individual:** 1. Kevin Sullivan, Terre Haute South; 2. Josh Turner, North Central; 3. Terry Wade, Clay City; 4. Carlin Iltzsch, Sullivan; 5. Tom Schoelch, Terre Haute South; 6. Chad Smith, Sullivan; 7. Willy Adams, Sullivan; 8. David Stark, West Vigo; 9. Chad McCullough, Northview; 10. Kevin Merritt, Terre Haute North. **Time: 15:51.**

**REGIONAL RESULTS**

ANDERSON MADISON HEIGHTS

**1st:** Noblesville—Score 36. Team Members: Matt Sparks, 1; Aaron Strong, 5; Kyle Bailey, 7; Mike McLane, 11; Eric Wind, 12.

**2nd:** Carmel—Score 41. Team Members: Todd Engledow, 2; James Potts, 4; Brian Watts, 8; Aaron McRill, 13; Patrick Tamm, 14.

**3rd:** Anderson Madison Heights—Score 115. Team Members: Charles McCord, 9; Bradley Knick, 17; Joshua Young, 20; Cory Fox, 34; Timothy Roudebush, 35.

**4th:** Anderson Highland—Score 115. Team Members: Kyle Baker, 3; Josh Hill, 22; Todd Hoagland, 26; Craig Closser, 27; Andy Evans, 37.

**Individual:** 1. Matt Sparks, Noblesville; 2. Todd Engledow, Carmel; 3. Kyle Baker, Anderson Highland; 4. James Potts, Carmel; 5. Aaron Strong, Noblesville; 6. Bryan Stewart, Rossville; 7. Kyle Bailey, Noblesville; 8. Brian Watts, Carmel; 9. Charles McCord, Anderson Madison Heights; 10. Jeremy Gearheart, Western Boone. **Time: 15:32.2.**

BELLMONT

**1st:** Homestead—Score 69. Team Members: Jeremy Moses, 2; Brock Smith, 13; Matthew Lister, 17; Scott Saucedo, 21; Christopher Bandemer, 23.

**2nd:** Fort Wayne Northrop—Score 97. Team Members: Chris Kostoff, 10; Mike Busche, 14; Billy Henry, 19; Demian Stump, 30; Andy Adams, 32.

**3rd:** Bellmont—Score 100. Team Members: Tim Davis, 8; Eric Elzey, 16; Brian Johnson, 26; Jason Krider, 28; Richie Skaggs, 31.

**4th:** Norwell—Score 116. Team Members: Zachary Raber, 3; Ryan Burke, 18; Joseph Thomas, 24; Kent Merritt, 33; Ryan Werling, 47.

**Individual:** 1. Tony Teats, Blackford; 2. Jeremy Moses, Homestead; 3. Zachary Raber, Norwell; 4. Scott Frankenfield, Jay County; 5. Dave Pelis, Harding; 6. Brandon Benz, Fort Wayne Concordia; 7. Andy Schnelker, New Haven; 8. Tim Davis, Bellmont; 9. Randy Post, Fort Wayne Dwenger; 10. Chris Kostoff, Fort Wayne Northrop. **Time: 16:44.**

BLOOMINGTON SOUTH

**1st:** Bloomington North—Score 49. Team Members: Mark Vilardo, 1; Andrew Manning, 7; Floyd Hillenburg, 8; Jeremy Alexander, 11; Adam Martinez, 22.

**2nd:** Terre Haute South—Score 75. Team Members: Kevin Sullivan, 4; Tom Schoelch, 10; Shawn Hanley, 17; Barry Ingram, 18, Ryan Hendrix, 26.

**3rd:** Bloomington South—Score 77. Team Members: Damon Crain, 2; Mike Morris, 9; Jason Myers, 13; Chris LaFollette, 20; Jeremy Wise, 33.



**4th:** Martinsville—Score 94. Team Members: Chad Wells, 3; Chris Vandeventer, 6; Cory Selburg, 15; Roger Wolf, 31; Jeff Brosman, 39.

**Individual:** 1. Mark Vilardo, Bloomington North; 2. Damon Crain, Bloomington South; 3. Chad Wells, Martinsville; 4. Kevin Sullivan, Terre Haute South; 5. Josh Turner, North Central (Farmersburg); 6. Terry Wade, Clay City; 7. Chris Vandeventer, Martinsville; 8. Andrew Manning, Bloomington North; 9. Floyd Hillenburg, Bloomington North; 10. Mike Morris, Bloomington South. **Time: 16:44.**

CROWN POINT

**1st:** Crown Point—Score 56. Team Members: Jason Walsh, 1; Brian Miller, 3; Bob Shields, 8; Jeff Lindell, 17; John Sigman, 27.

**2nd:** Merrillville—Score 66. Team Members: Toby Miles, 2; Josh Schaffer, 12; Ryan Harrington, 13; Alan Hepp, 19; Dan Navarro, 20.

**3rd:** Hanover Central—Score 92. Team Members: Ruben Perez, 4; Pat Dovichi, 14; Chad Thelander, 16; Brian Kallies, 28; Adam Stasko, 30.

**4th:** East Chicago Central—Score 110. Team Members: Paulo Garcia, 5; Darrell Sangster, 11; Alexander, Silva, 18; Jose Lopez, 26; Dennis Perkins, 50.

**Individual:** 1. Jason Walsh, Crown Point; 2. Toby Miles, Merrillville; 3. Brian Miller, Crown Point; 4. Derrick McGee, Gary Wallace; 5. Ruben Perez, Hanover Central; 6. Paulo Garcia, East Chicago Central; 7. Chris Lloyd, Hammond Clark; 8. Richard Mitchell, Gary Mann; 9. Scott Goins, Lowell; 10. Jim Lattin, Griffith. **Time: 17:36.**

CULVER MILITARY

**1st:** Maconaquah—Score 60. Team Members: Chris White, 2; Trent Catron, 10; Mike Chumbley, 12; Ryan Pownall, 14; Corey Howell, 22.

**2nd:** Mishawaka—Score 81. Team Members: Larry Beck, 5; Marc Lidgard, 15; Jeremy Padgett, 17; Steve Hambling, 21; William McIntire, 23.

**3rd:** Penn—Score 82. Team Members: Brett Albright, 4; Matt Gretencord, 7; Shannon Kaser, 11; Fabian Chavez, 26; Elton Chavez, 34.

**4th:** Culver Military—Score 116. Team Members: Robert Fell, 1; James King, 18; Ryan Lindholm, 19; Richard Johnson, 24; Brian Claassen, 54.

**Individual:** 1. Robert Fell, Culver Military; 2. Chris White, Maconaquah; 3. Mark Courtad, Logansport; Mike Tankersley, Winamac; 5. Brett Albright, Penn; 6. Larry Beck, Mishawaka; 7. Jason Stabnik, South Bend St. Joseph's; 8. Matt Gretencord, Penn; 9. Matt Hoover, Rochester; 10. Timothy Greenlee, South Bend Washington. **Time: 16:08.**

ELKHART CENTRAL

**1st:** East Noble—Score 84. Team Members: Nathan Sherer, 2; Chris Van Auken, 3; Greg Miller, 10; Jason Smith, 31; Tony Mark, 38.

**2nd:** West Noble—Score 93. Team Members: Frank Pizana, 11; Moises Trejo, 15; Jim Furkis, 21; Chris Weaver, 22; Morris Riddle, 24.

**3rd:** DeKalb—Score 103. Team Members: Jason Washler, 6; Jeremy Shankster, 7; Collier Cannon, 23; John Reinoehl, 26; Kevin Gillian, 41.

**4th:** Eastside—Score 104. Team Members: Keith Timmerman, 5; Kevin Ortiz, 14; Gary Moughler, 16; Travis Holman, 30; Terry Randol, 39.

**Individual:** 1. Bradley Hunt, Elkhart Central; 2. Nathan Sherer, East Noble; 3. Chris Van Auken, East Noble; 4. Josh Fletcher, Northridge; 5. Ryan Long, Warsaw; 6. Keith Timmerman, Eastside; 7. Jeff Schrock, NorthWood; 8. Jason Washler, DeKalb; 9. Jeremy Shankster, DeKalb; 10. Bill Hinckley, Fairfield. **Time: 16:26.**

FRANKLIN CENTRAL

**1st:** Ben Davis—Score 31. Team Members: Friederich Rademacher, 1; Mark Chastain, 3; Amsalu Bizuneh, 6; Joel Black, 88; Scott Brannon, 16.

**2nd:** Decatur Central—Score 80. Team Members: Bill Briley, 5; Aaron Browder, 18; Jason Horsley, 19; Adam Barker, 21; Theodore Williams, 22.

**3rd:** Southport—Score 106. Team Members: Marcus Schaad, 10; Steve Paswater, 14; Nic Conrad, 26; Corey Jones, 31; Tim Roberts, 32.

**4th:** Franklin Central—Score 114. Team Members: Mike Spence, 11; Kevin Kincaid, 13; Jason Squier, 20; Jeff Wilcher, 39; Jared Asay, 43.

**Individual:** 1. Friederich Rademacher, Ben Davis; 2. Jeremy Wright, Southwestern (Shelbyville); 3. Mark Chastain, Ben Davis; 4. Vernon Morgan, Indpls. Manual; 5. Bill Briley, Decatur Central; 6. Amsalu Bizuneh, Ben Davis; 7. Anthony Hibbs, Indpls. Washington; 8. Joel Black, Ben Davis; 9. Jason Pierce, Warren Central; 10. Marcus Schaad, Southport. **Time: 15:52.**

GREENSBURG

**1st:** Greensburg—Score 56. Team Members: John Tebbe, 4; Glenn Saler, 5; Josh Hawkins, 7; Jason Beck, 8; Justin Rust, 32.

**2nd:** Columbus North—Score 59. Team Members: Greg Albert, 2; Brad Jones, 10; Chuck Stevens, 12; Kyle Harden, 16; Jeff Read, 19.

**3rd:** South Ripley—Score 101. Team Members: Jason Gambrel, 14; Brian Bradley, 17; Craig Sanders, 21; Daniel Bush, 24; Tim Mills, 25.

**4th:** Connersville—Score 123. Team Members: Andy Knorr, 1; Jason Harlan, 26; Steve Burch, 29; Scott Burton, 31; Ryan Siebert, 36.

**Individual:** 1. Andy Knorr, Connersville; 2. Greg Albert, Columbus North; 3. Kevin Monroe, Rushville; 4. John Tebbe, Greensburg; 5. Glenn Saler, Greensburg; 6. Jason Long, Jennings County; 7. Josh Hawkins, Greensburg; 8. Jason Beck, Greensburg; 9. Troy Riehle, Batesville; 10. Brad Jones, Columbus North. **Time: 15:49.**

JASPER

**1st:** Bedford North Lawrence—Score 35. Team Members: Derek Ingersoll, 2; Andy Miller, 3; Brian Wakefield, 5; Garrick Fields, 8; Josh Graham, 21.

**2nd:** Northeast Dubois—Score 70. Team Members: Chad Englert, 9; Tony Danhafer, 11; Aaron Simpson, 14; Steve Petry, 16; Ryan Matheis, 26.

**3rd:** Seymour—Score 121. Team Members: Will Williams, 10; Jason Crouch, 22; Mike Kiel, 23; Matt McDonald, 30; Greg Warner, 46.

**4th:** Paoli—Score 134. Team Members: Jeffrey Knight, 6; Chris Hayre, 24; Reid Magner, 25; John Kennedy, 37; Ryan Rosenbaum, 53.

**Individual:** 1. Chris Flamion, Jasper; 2. Derek Ingersoll, Bedford North Lawrence; 3. Andy Miller, Bedford North Lawrence; 4. Lee Chestnut, Tell City; 5. Brian Wakefield, Bedford North Lawrence; 6. Jeffrey Knight, Paoli; 7. Cody Lane, Brownstown; 8. Garrick Fields, Bedford North Lawrence; 9. Chad Englert, Northeast Dubois; 10. Will Williams, Seymour. **Time: 16:14.**

MADISON CONSOLIDATED

**1st:** Jeffersonville—Score 68. Team Members: David Birke, 3; Matthew Hasselbring, 11; Edward Blackmon, 12; Michael Young, 18; Donald Roney, 24.

**2nd:** Floyd Central—Score 74. Team Members: Ryan Zoller, 2; Scott Regan, 6; Jeff Liddle, 9; Tyson Schroeder, 19; Tony Townsend, 38.

**3rd:** Silver Creek—Score 85. Team Members: John East, 1; Brian Peters, 13; Brent Peters, 16; Matt Koerber, 23; Chad Slaughter, 32.



**4th:** North Harrison—Score 97. Team Members: Jon Finn, 7; Jeff Faith, 15; Shannon Brown, 20; Brad Sinclair, 22; David Cleek, 33.

**Individual:** 1. John East, Silver Creek; 2. Ryan Zoller, Floyd Central; 3. David Birke, Jeffersonville; 4. Douglas Cross, New Albany; 5. Jonathan White, Austin; 6. Scott Regan, Floyd Central; 7. Jon Finn, North Harrison; 8. Greg Nash, Providence; 9. Jeff Liddle, Floyd Central; 10. Chad Kraft, Providence. **Time: 15:47.1.**

MANCHESTER

**1st:** Oak Hill—Score 78. Team Members: Brent Grogan, 2; Evan Hiple, 8; Jeremy Warner, 13; Kevin Tucci, 21; Nathan Carmack, 34.

**2nd:** Northwestern—Score 96. Team Members: Chris Lasley, 10; Chad Bell, 14; Brian Tucker, 17; Aaron Smith, 24; Justin Decker, 31.

**3rd:** Marion—Score 102. Team Members: Josh Colvin, 1; Steve Wright, 9; Mike Wysong, 22; Kyle Beal, 28; Jeff Oradat, 42.

**4th:** Kokomo—Score 116. Team Members: Jesse Tolerson, 11; Brian Wiedenhoeft, 12; David Lechner, 23; Patrick Downing, 30; Grant Comer, 40.

**Individual:** 1. Josh Colvin, Marion; 2. Brent Grogan, Oak Hill; 3. Brian McGavic, Taylor; 4. Christian Perry, Southwood; 15. Eric Scher, Huntington North; 6. Jon Wilkins, Churubusco; 7. Robert Etien, Carroll (Fort Wayne); 8. Karl Ferguson, Wabash; 9. Evan Hiple, Oak Hill; 10. Steve Wright, Marion. **Time: 16:01.**

MCCUTCHEON

**1st:** Benton Central—Score 69. Team Members: Scott Gall, 1; Narron Sloan, 11; Allen Buchanan, 16; Chad Coats, 18; Douglas Luce, 28.

**2nd:** West Lafayette—Score 81. Team Members: Orion Furmanski, 3; Matt Greig, 14; Tedd Cain, 21; Chris Truelsen, 23; Eric Borden, 24.

**3rd:** Rensselear—Score 88. Team Members: John Rafferty, 2; Craig Hurley, 9; Corey Groom, 20; Gavin Smith, 26; Rob Frazee, 36.

**4th:** Kankakee Valley—Score 90. Team Members: Grady Martin, 12; Kevin Wallace, 15; David Sytsma, 17; Jeremy Molchan, 19; Mike Solomey, 33.

**Individual:** 1. Scott Gall, Benton Central; 2. John Rafferty, Rensselear; 3. Orion Furmanski, West Lafayette; 4. Ryan Collicott, Lafayette Jefferson; 5. Pat Sering, Southmont; 6. Steve Lewark, Lafayette Jefferson; 7. Ken Kirk, North Newton; 8. Duane Myers, Southmont; 9. Craig Hurley, Rensselear; 10. Rusty McGill, Frontier. **Time: 17:03.**

PIKE

**1st:** North Central (Indpls.)—Score 37. Team Members: Nick Hammer, 2; Bill Fraps, 3; Dan Standifer, 9; Bill Keedy, 10; Pat Harris, 13.

**2nd:** Brownsburg—Score 54. Team Members: Steve Newby, 5; Taran Thomas, 7; Bill Thornburgh, 8; Drew Morgan, 15; Aaron Santner, 19.

**3rd:** Lawrence Central—Score 72. Team Members: Nick Middleton, 1; Keith Woods, 11; Scott Zmikly, 12; Chris Kelley, 21; Torey Hammons, 27.

**4th:** Lawrence North—Score 115. Team Members: JurJuan Walker, 4; Mike Roberson, 22; Craig Day, 24; Mark Rapp, 30; Mike York, 35.

**Individual:** 1. Nick Middleton, Lawrence Central; 2. Nick Hammer, North Central; 3. Bill Fraps, North Central; 4. JurJuan Walker, Lawrence North; 5. Steve Newby, Brownsburg; 6. Roger Busch, North Putnam; 7. Taran Thomas, Brownsburg; 8. Gerry Emerson, Monrovia; 9. Bill Thornburgh, Brownsburg; 10. Dan Standifer, North Central. **Time: 16:14.3.**

PIKE CENTRAL

**1st:** Castle—Score 50. Team Members: Danny Goodman, 1; Brent Halling, 10; Jason Mayes, 13; Scott Kopelwitz, 16; Scott Hodges, 21.

**2nd:** Evansville Harrison—Score 73. Team Members: Scott Basham, 4; Jason Cullum, 6; Bradley Mason, 15; Bryan Speer, 28; Andrew Nelson, 35.

**3rd:** Washington—Score 126. Team Members: Gregory Owens, 9; Brian Holland, 20; Shane Matthews, 27; Chad Graber, 40; Kyle Jones, 48.

**4th:** South Knox—Score 128. Team Members: Dan Sutton, 12; Josh Leonard, 17; John Loudermilk, 24; Tim Ellerman, 45; Curt Candler, 47.

**Individual:** 1. Danny Goodman, Castle; 2. Scot Mullins, Vincennes Lincoln; 3. Tracy Smith, Evansville Bosse; 4. Scott Basham, Evansville Harrison; 5. Brian Meyer, Princeton; 6. Jason Cullum, Evansville Harrison; 7. Keil Kaiser, Evansville Mater Dei; 8. Rodney Willis, Evansville Reitz; 9. Gregory Owens; Washington; 10. Brent Halling, Castle. **Time: 17:24.**

RICHMOND

**1st:** Richmond—Score 61. Team Members: Steve Rider, 3; Erik Scholtes, 10; Jason Beemer, 12; Chuck Fox, 14; Bryan Newton, 22.

**2nd:** Yorktown—Score 92. Team Members: Keith Graham, 4; Adam Wire, 16; Aaron Hofherr, 21; Thom Lacy, 24; Chris Osborn, 27.

**3rd:** New Castle—Score 98. Team Members: Robert Stewart, 7; William McRoberts, 8; Ryan Cassidy, 17; Mark Brock, 20; John Sparkman, 46.

**4th:** Union City—Score 117. Team Members: Theron Carpenter, 1; Matt Garrett, 6; Rob Clevenger, 31; Lee Prescott, 37; Rodney Swabb, 42.

**Individual:** 1. Glenn Houk, Muncie Southside; 2. Theron Carpenter, Union City; 3. Heath Hokey, Cambridge City Lincoln; 4. Steve Rider, Richmond; 5. Keith Graham, Yorktown; 6. Kevin Bryant, Northeastern; 7. Matt Garrett, Union City; 8. Robert Stewart, New Castle; 9. William McRoberts, New Castle; 10. Scott Miller, Winchester. **Time: 16:24.**

WASHINGTON TOWNSHIP

**1st:** Portage—Score 31. Team Members: Jason Stepanovich, 1; Daniel Allen, 3; David Lapine, 7; Dustin Sandoval, 8; Josh McCormack, 12.

**2nd:** Valparaiso—Score 51. Team Members: Matt Stark, 4; Todd Kostelnik, 6; Rob Mathes, 9; Nathan Smurdon, 15; Aaron Pierson, 17.

**3rd:** Chesterton—Score 64. Team Members: Jeremy Caddell, 5; Peter Wesson, 10; Matt Keane, 13; Bob Williams, 16; Jason Redman, 20.

**4th:** New Prairie—Score 75. Team Members: Glenn Arndt, 2; Brian Rydzinski, 11; Joseph Baltes, 14; Gerald Baltes, 19; Kerry Moore, 29.

**Individual:** 1. Jason Stepanovich, Portage; 2. Glenn Arndt, New Prairie; 3. Daniel Allen, Portage; 4. Matt Stark, Valparaiso; 5. Jeremy Caddell, Chesterton; 6. Todd Kostelnik, Valparaiso; 7. David Lapine, Portage; 8. Dustin Sandoval, Portage; 9. Rob Mathes, Valparaiso; 10. Peter Wesson, Chesterton. **Time: 16:30.57.**

**SEMI-STATE RESULTS**

BLOOMINGTON SOUTH

**1st:** Floyd Central—Score 54. Team Members: Ryan Zoller, 2; Scott Regan, 4; Jason Liddle, 5; Jeff Liddle, 6; Tyson Schroeder, 37.

**2nd:** Bloomington North—Score 83. Team Members: Mark Vilardo, 3; Andrew Manning, 10. Floyd Hillenburg, 11; Jeremy Alexander, 27; Adam Martinez, 32.



**3rd:** Silver Creek,—Score 100. Team Members: John East, 1; Brian Peters, 9; Brent Peters, 17; Leo Higley, 35; David Williams, 38.

**4th:** Bedford North Lawrence—Score 109. Team Members: Brian Wakefield, 16; Derek Ingersoll, 18; Bryan Walls, 21; Andy Miller, 26; Garrick Fields, 28.

**Individual:** 1. John East, Silver Creek; 2. Ryan Zoller, Floyd Central; 3. Mark Vilardo, Bloomington North; 4. Scott Regan, Floyd Central; 5. Douglas Cross, New Albany; 6. Jason Liddle, Floyd Central; 7. Jeff Liddle, Floyd Central; 8. David Birke, Jeffersonville; 9. Chris Flamion, Jasper; 10. Chris Vandeventer, Martinsville. **Time: 15:51.**

FRANKLIN CENTRAL

**1st:** Greensburg—Score 86. Team Members: Glenn Saler, 10; Mike Myers, 12; John Tebbe, 13; Josh Hawkins, 24; Jason Beck, 27.

**2nd:** Ben Davis—Score 101. Team Members: Friederich Rademacher, 1; Mark Chastain, 6; Joel Black, 16; Amsalu Bizuneh, 17; Jonathan Chastain, 61.

**3rd:** Carmel—Score 110. Team Members: Todd Engledow, 8; James Potts, 20; Brian Watts, 22; Aaron McRill, 26; Patrick Tamm, 34.

**4th:** North Central (Indpls.)—Score 125. Team Members: Nick Hammer, 7; Bill Fraps, 8; Dan Standifer, 31; Bill Keedy, 33; Kyle Griffith, 36.

**Individual:** 1. Friederich Rademacher, Ben Davis; 2. Jeremy Wright, Southwestern (Shelbyville); 3. Matt Sparks, Noblesville; 4. Greg Albert, Columbus North; 5. Andy Knorr, Connersville; 6. Nick Middleton, Lawrence Central; 7. Mark Chastain, Ben Davis; 8. Kevin Monroe, Rushville; 9. Roger Busch, North Putnam; 10. Vernon Morgan, Indpls. Manual. **Time: 15:31.**

MANCHESTER

**1st:** East Noble—Score 100. Team Members: Nathan Sherer, 1; Chris VanAuken, 4; Greg Miller, 11; Jason Smith, 31; Brad Gehring, 53.

**2nd:** Eastside—Score 112. Team Members: Keith Timmerman, 3; Terry Randol, 7; Gary Moughler, 20; Travis Holman, 30; Kevin Ortiz, 52.

**3rd:** Fort Wayne Northrop—Score 136. Team Members: Chris Kostoff, 16; Chuck Smith, 18; Demian Stump, 32; Chad Kaluza, 33; Billy Henry, 37.

**4th:** West Noble—Score 139. Team Members: Jim Furkis, 23; Chris Weaver, 25; Frank Pizana, 28; Morris Riddle, 29; Moises Trejo, 34.

**Individual:** 1. Nathan Sherer, East Noble; 2. Josh Colvin, Marion; 3. Keith Timmerman, Eastside; 4. Bradley Hunt, Elkhart Central; 5. Chris VanAuken, East Noble; 6. Brent Grogan, Oak Hill; 7. Jeff Schrock, NorthWood; 8. Josh Fletcher, Northridge; 9. Heath Hokey, Cambridge City Lincoln; 10. Ryan Long, Warsaw. **Time: 16:00.**

WASHINGTON TOWNSHIP

**1st:** Portage—Score 53. Team Members: Jason Stepanovich, 1; Ken Crews, 6; Daniel Allen, 12; David Lapine, 16; Josh McCormack, 18.

**2nd:** Valparaiso—Score 66. Team Members: Todd Kostelnik, 7; Aaron Pierson, 8; Matt Stark, 11; Nathan Smurdon, 17; Jim Crowell, 23.

**3rd:** Chesterton—Score 68. Team Members: Jeremy Caddell, 9; Matt Keane, 10; Jason Redman, 13; Bob Williams, 14; Peter Wesson, 22.

**4th:** New Prairie—Score 142. Team Members: Glenn Arndt, 2; Brian Rydzinski, 25; Joseph Baltes, 28; Gerald Baltes, 35; Kerry Moore, 52.

**Individual:** 1. Jason Stepanovich, Portage; 2. Glenn Arndt, New Prairie; 3. Chris White, Maconaquah; 4. Scott Gall, Benton Central; 5. Mark Courtad, Logansport; 6. Robert Fell, Culver Military; 7. Ken Crews, Portage; 8. Todd Kostelnik, Valparaiso; 9. Aaron Pierson, Valparaiso; 10. Jeremy Caddell, Chesterton. **Time: 16:34.5.**

## BOYS CROSS COUNTRY STATE RESULTS

| Place Finish | Team Finish | Contestant and School | Time |
|---|---|---|---|
| 1 | 1 | John East, Silver Creek | 15:04 |
| 2 | 2 | Fried Rademacher, Ben Davis | 15:12 |
| 3 | 3 | Ryan Zoller, Floyd Central | 15:14 |
| 4 | | Jeremy Wright, Southwestern (Shelbyville) | 15:14 |
| 5 | | Matt Sparks, Noblesville | 15:18 |
| 6 | 4 | Mark Vilardo, Bloomington North | 15:21 |
| 7 | 5 | Jason Stepanovich, Portage | 15:27 |
| 8 | 6 | Mark Chastain, Ben Davis | 15:28 |
| 9 | | Nick Middleton, Lawrence Central | 15:31 |
| 10 | | Bradley Hunt, Elkhart Central | 15:33 |
| 11 | 7 | Nathan Sherer, East Noble | 15:35 |
| 12 | | Andy Knorr, Connersville | 15:36 |
| 13 | | Greg Albert, Columbus North | 15:37 |
| 14 | | Douglas Cross, New Albany | 15:38 |
| 15 | 8 | Keith Timmerman, Eastside | 15:39 |
| 16 | | Josh Colvin, Marion | 15:41 |
| 17 | | Scott Gall, Benton Central | 15:42 |
| 18 | 9 | Glenn Arndt, New Prairie | 15:43 |
| 19 | 10 | Scott Regan, Floyd Central | 15:43 |
| 20 | | Chris White, Maconaquah | 15:44 |
| 21 | 11 | Jason Liddle, Floyd Central | 15:44 |
| 22 | | Ryan Long, Warsaw | 15;45 |
| 23 | | Kevin Monroe, Rushville | 15:46 |
| 24 | 12 | Chris VanAuken, East Noble | 15:46 |
| 25 | 13 | Jeff Liddle, Floyd Central | 15:47 |
| 26 | 14 | John Tebbe, Greensburg | 15:47 |
| 27 | 15 | Jason Redman, Chesterton | 15:48 |
| 28 | | Robert Fell, Culver Military Academy | 15:48 |
| 29 | 16 | Aaron Pierson, Valparaiso | 15:49 |
| 30 | | Roger Busch, North Putnam | 15:49 |
| 31 | | Chris Flamion, Jasper | 15:49 |
| 32 | | Brent Grogan, Oak Hill | 15:50 |
| 33 | | Jeff Schrock, NorthWood | 15:52 |
| 34 | 17 | Todd Engledow, Carmel | 15:52 |
| 35 | 18 | James Potts, Carmel | 15:53 |
| 36 | 19 | David Lapine, Portage | 15:54 |
| 37 | 20 | Daniel Allen, Portage | 15:54 |
| 38 | 21 | Matt Stark, Valparaiso | 15:56 |
| 39 | 22 | Jeremy Caddell, Chesterton | 15:57 |
| 40 | 23 | Todd Kostelnik, Valparaiso | 15:58 |
| 41 | | Vernon Morgan, Indianapolis Manual | 16:00 |
| 42 | 24 | Nick Hammer, North Central (Indpls.) | 16:00 |
| 43 | | Josh Fletcher, Northridge | 16:01 |
| 44 | 25 | Ken Crews, Portage | 16:04 |
| 45 | | Chris Vandeventer, Martinsville | 16:04 |
| 46 | 26 | Bill Fraps, North Central (Indpls.) | 16:05 |
| 47 | | Mark Courtad, Logansport | 16:06 |
| 48 | 27 | Brian Wakefield, Bedford North Lawrence | 16:07 |
| 49 | 28 | Glenn Saler, Greensburg | 16:08 |



| Place Finish | Team Finish | Contestant and School | Time |
|---|---|---|---|
| 50 | | Heath Hokey, Cambridge City Lincoln | 16:10 |
| 51 | 29 | Josh Hawkins, Greensburg | 16:10 |
| 52 | 30 | Derek Ingersoll, Bedford North Lawrence | 16:11 |
| 53 | 31 | Bryan Walls, Bedford North Lawrence | 16:12 |
| 54 | 32 | Brian Watts, Carmel | 16:13 |
| 55 | 33 | Nathan Smurdon, Valparaiso | 16:13 |
| 56 | 34 | Brian Peters, Silver Creek | 16:13 |
| 57 | 35 | Amsalu Bizuneh, Ben Davis | 16:14 |
| 58 | 36 | Matt Keane, Chesterton | 16:15 |
| 59 | | David Birke, Jeffersonville | 16:15 |
| 60 | 37 | Brent Peters, Silver Creek | 16:16 |
| 61 | 38 | Gary Moughler, Eastside | 16:17 |
| 62 | 39 | Dustin Sandoval, Portage | 16:18 |
| 63 | 40 | Andrew Manning, Bloomington North | 16:19 |
| 64 | 41 | Floyd Hillenburg, Bloomington North | 16:20 |
| 65 | 42 | Aaron McRill, Carmel | 16:20 |
| 66 | 43 | Kevin Ortiz, Eastside | 16:21 |
| 67 | 44 | Jason Beck, Greensburg | 16:21 |
| 68 | 45 | Andy Miller, Bedford North Lawrence | 16:22 |
| 69 | 46 | Josh McCormack, Portage | 16:23 |
| 70 | 47 | Frank Pizana, West Noble | 16:24 |
| 71 | 48 | Garrick Fields, Bedford North Lawrence | 16:27 |
| 72 | 49 | Bob Williams, Chesterton | 16:27 |
| 73 | 50 | Jason Wesson, Chesterton | 16:28 |
| 74 | 51 | Dan Standifer, North Central (Indpls.) | 16:31 |
| 75 | 52 | David Williams, Silver Creek | 16:32 |
| 76 | 53 | Chris Kostoff, Fort Wayne Northrop | 16:32 |
| 77 | 54 | Greg Miller, East Noble | 16:34 |
| 78 | 55 | Bill Keedy, North Central (Indpls.) | 16:35 |
| 79 | 56 | Caden Taylor, North Central (Indpls.) | 16:36 |
| 80 | 57 | Mike Busch, Fort Wayne Northrop | 16:36 |
| 81 | 58 | Rob Mathes, Valparaiso | 16:37 |
| 82 | 59 | Christopher Lynch, Portage | 16:37 |
| 83 | 60 | Pat Harris, North Central (Indpls.) | 16:38 |
| 84 | 61 | Nick Klaers, Carmel | 16:40 |
| 85 | 62 | Patrick Tamm, Carmel | 16:42 |
| 86 | 63 | Gerald Baltes, New Prairie | 16:43 |
| 87 | 64 | Paul Kotik, Chesterton | 16:43 |
| 88 | 65 | Peter Wesson, Chesterton | 16:44 |
| 89 | 66 | Jason Smith, East Noble | 16:45 |
| 90 | 67 | Chuck Smith, Fort Wayne Northrop | 16:46 |
| 91 | 68 | Andy Adams, Fort Wayne Northrop | 16:46 |
| 92 | 69 | David Hofelich, Floyd Central | 16:47 |
| 93 | 70 | Jim Crowell, Valparaiso | 16:47 |
| 94 | 71 | Joseph Baltes, New Prairie | 16:48 |
| 95 | 72 | Travis Holman, Eastside | 16:49 |
| 96 | 73 | Chris Weaver, West Noble | 16:51 |
| 97 | 74 | Jeremy Alexander, Bloomington North | 16:52 |
| 98 | 75 | Leo Higley, Silver Creek | 16:52 |
| 99 | 76 | Tony Mark, East Noble | 16:52 |
| 100 | 77 | Morris Riddle, West Noble | 16:54 |
| 101 | 78 | Jeramy Dreher, Ben Davis | 16:55 |
| 102 | 79 | Adam Martinez, Bloomington North | 16:56 |
| 103 | 80 | Terry Randol, Eastside | 16:57 |
| 104 | 81 | Moises Trejo, West Noble | 16:57 |
| 105 | 82 | Chad Kaluza, Fort Wayne Northrop | 16:58 |

| Place Finish | Team Finish | Contestant and School | Time |
|---|---|---|---|
| 106 | 83 | Brian Rydzinski, New Prairie | 16:58 |
| 107 | 84 | Scott Todd, Bloomington North | 16:59 |
| 108 | 85 | Kyle Griffith, North Central (Indpls.) | 17:00 |
| 109 | 86 | Jim Furkis, West Noble | 17:01 |
| 110 | 87 | Jason Fulford, West Noble | 17:06 |
| 111 | 88 | Billy Henry, Fort Wayne Northrop | 17:07 |
| 112 | 89 | Eric Flood, Eastside | 17:09 |
| 113 | 90 | Joel Black, Ben Davis | 17:10 |
| 114 | 91 | Simon Latcovich, Ben Davis | 17:11 |
| 115 | 92 | Jonathan Chastain, Ben Davis | 17:14 |
| 116 | 93 | Matthew Lloyd, Bloomington North | 17:17 |
| 117 | 94 | Tyson Schroeder, Floyd Central | 17:17 |
| 118 | 95 | Brad Gehring, East Noble | 17:21 |
| 119 | 96 | Kerry Moore, New Prairie | 17:21 |
| 120 | 97 | Mike Flora, West Noble | 17:25 |
| 121 | 98 | Jason Hoff, Eastside | 17:29 |
| 122 | 99 | Travis Ray, Carmel | 17:36 |
| 123 | 100 | Matt Koerber, Silver Creek | 17:39 |
| 124 | 101 | Troy Skaggs, New Prairie | 17:41 |
| 125 | 102 | Robert Hart, New Prairie | 17:41 |
| 126 | 103 | Josh Graham, Bedford North Lawrence | 17:43 |
| 127 | 104 | Chad Slaughter, Silver Creek | 17:53 |
| 128 | 105 | Matt Hagerty, Greensburg | 17:59 |
| 129 | 106 | Demian Stump, Fort Wayne Northrop | 18:01 |
| 130 | 107 | Scott Wiedeback, Floyd Central | 18:04 |
| 131 | 108 | Todd Cerda, Valparaiso | 18:07 |
| 132 | 109 | Justin Rust, Greensburg | 18:09 |
| 133 | 110 | Phil Parks, East Noble | 18:14 |
| 134 | 111 | Toby Pace, Bedford North Lawrence | 19:02 |
| 135 | 112 | Mike Myers, Greensburg | 21:05 |

**Team Standings:** 1. Floyd Central, 106; 2. Portage, 108; 3. Valparaiso, 151; 4. Carmel, 170; 5. Chesterton, 172; 6. Bedford North Lawrence, 181; 7. Silver Creek, 199; 8. Ben Davis, 211; 9. North Central (Indpls.), 212; 10. East Noble, 215; 11. Greensburg, 220; 12. Bloomington North, 238; 13. Eastside, 241; 14. New Prairie, 322; 15. Fort Wayne Northrop, 327; 16. West Noble, 364

Floyd Central HS

1991-92 Boys Cross Country State Champions

## Boys Cross Country State Champions

| | |
|---|---|
| 1946-47 | Anderson and Mishawaka (Co-Champions) |
| 1947-48 | Anderson |
| 1948-49 | Anderson |
| 1949-50 | Anderson |
| 1950-51 | Anderson |
| 1951-52 | Anderson |
| 1952-53 | Anderson |
| 1953-54 | Indianapolis Shortridge |
| 1954-55 | Indianapolis Shortridge |
| 1955-56 | Anderson |
| 1956-57 | Muncie Central |
| 1957-58 | Hobart |
| 1958-59 | Muncie Central |
| 1959-60 | Anderson |
| 1960-61 | Hobart |
| 1961-62 | Ben Davis |
| 1962-63 | Gary Roosevelt |
| 1963-64 | Ashley |
| 1964-65 | West Lafayette |
| 1965-66 | Calumet (Gary) |
| 1966-67 | Valparaiso |
| 1967-68 | Muncie Central |
| 1968-69 | Fort Wayne North Side |
| 1969-70 | North Central (Indianapolis) |

| | |
|---|---|
| 1970-71 | Southport |
| 1971-72 | Southport |
| 1972-73 | Terre Haute North |
| 1973-74 | Elkhart Central |
| 1974-75 | Portage |
| 1975-76 | Southport |
| 1976-77 | Carmel |
| 1977-78 | Carmel |
| 1978-79 | Carmel |
| 1979-80 | Carmel |
| 1980-81 | Bloomington North |
| 1981-82 | Carmel |
| 1982-83 | Carmel |
| 1983-84 | Valparaiso |
| 1984-85 | Portage |
| 1985-86 | Valparaiso |
| 1986-87 | Valparaiso |
| 1987-88 | Carmel |
| 1988-89 | Carmel |
| 1989-90 | Ben Davis |
| 1990-91 | Ben Davis |
| 1991-92 | Floyd Central |



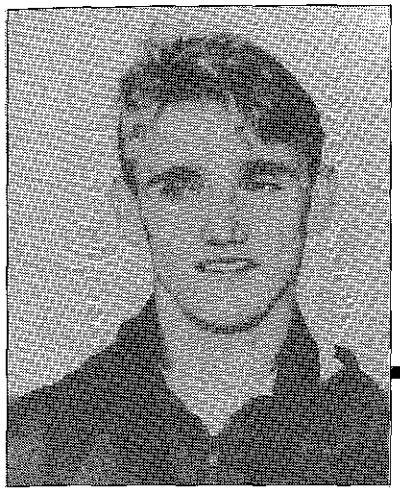

John East, Silver Creek HS

1991-92 Individual Champion

## Boys Cross Country Individual Champions

| | |
|---|---|
| 1946-47 | Wayne Simon, Fort Wayne North Side (1st race) |
| 1946-47 | John Stayton, Anderson (2nd race) |
| 1947-48 | John Stayton, Anderson |
| 1948-49 | John Stayton, Anderson |
| 1949-50 | James Lambert, Muncie Central |
| 1950-51 | James Lambert, Muncie Central |
| 1951-52 | Eugene Fox, Anderson |
| 1952-53 | Tom New, Muncie Central |
| 1953-54 | Max Truex, Warsaw |
| 1954-55 | Dale Lubs, LaPort |
| 1955-56 | Frank Norris, Anderson |
| 1956-57 | David Redding, Fort Wayne South Side |
| 1957-58 | Russell Lash, Indianapolis Howe |
| 1958-59 | Charles Umbarger, Elkhart |
| 1959-60 | Tim Bagby, Chesterton |
| 1960-61 | Gale Lundquist, Battleground |
| 1961-62 | Henry King, Fort Wayne Central |
| 1962-63 | Dennis Grider, Indianapolis Washington |
| 1963-64 | Dennis Grider, Indianapolis Washington |
| 1964-65 | Mark Gibbens, West Lafayette |
| 1965-66 | Don Vandrey, Valparaiso |
| 1966-67 | Don Vandrey, Valparaiso |
| 1967-68 | Regino Espitia, Highland |
| 1968-69 | Steve Wynder, Chesterton |
| 1969-70 | David Bell, Highland |
| 1970-71 | Phil Wysong, West Noble |
| 1971-72 | Robin Shipman, Bedford |
| 1972-73 | Stan Mavis, Greensburg |

1973-74 ..... Carey Pinkowski, Hammond
1974-75 ..... Carey Pinkowski & Rudy Chappa, Hammond
1975-76 ..... Rudy Chappa, Hammond
1976-77 ..... Brad Rowe, Crown Point
1977-78 ..... Brad Rowe, Crown Point
1978-79 ..... Kurt Liechty, Hobart
1979-80 ..... Ed Wroblewski, Michigan City Elston
1980-81 ..... Curt Carey, Owen Valley
1981-82 ..... Ken Waterhouse, Bloomington South
1982-83 ..... Matt Grady, Muncie Northside
1983-84 ..... Jeff Wheeler, Mount Vernon (Fortville)
1984-85 ..... Scott Williams, Ben Davis
1985-86 ..... Brendan Smith, Chesterton
1986-87 ..... Jim Kaiser, Evansville Mater Dei
1987-88 ..... Pete Bieghler, Plymouth
1988-89 ..... Anthony Williams, Gary Mann
1989-90 ..... Jason Casiano, Portage
1990-91 ..... Jason Casiano, Portage
1991-92 ..... John East, Silver Creek

John East, Silver Creek HS

1991-92 Charles F. Maas Award

## Charles F. Maas Award

Charles F. Maas devoted a lifetime to the high school athletic programs as player, coach, athletic director and Assistant Commissioner of the IHSAA from 1973 until his death in 1984. The Mental Attitude Award in Boys Cross Country was named in his honor by the Executive Committee on February 3, 1985.

The IHSAA Executive Committee sponsors this award to an outstanding senior participant in the State Final Cross Country Meet. The recipient must excel in mental attitude, scholarship, leadership and athletic ability in cross country.

1973-74 ..... Larry McEwan, Portage
1974-75 ..... Robert Davis, Fort Wayne Northrop
1975-76 ..... Ben Schoffmann,West Vigo
1976-77 ..... Kevin Higdon, Michigan City Elston
1977-78 ..... Tim Mylin, Wabash
1978-79 ..... Dave Painter, Heritage
1979-80 ..... Greg Lambert, Crown Point
1980-81 ..... Kevin Leeds, Warren Central
1981-82 ..... Jeff Grove, Bloomington North
1982-83 ..... Todd Crosson, Connersville
1983-84 ..... Scott Schroer, Valparaiso
1984-85 ..... Jeffrey Wheeler, Mount Vernon (Fortville)
1985-86 ..... Brian Crumbo, Floyd Central
1986-87 ..... Brett Polizotto, Valparaiso
1987-88 ..... Pete Bieghler, Plymouth
1988-89 ..... John Panhorst, Greensburg
1989-90 ..... David Brooks, Indpls. Broad Ripple
1990-91 ..... Jonathan Deal, Ben Davis
1991-92 ..... John East, Silver Creek

# 1991-92 Financial Report — Boys Cross Country

| Center School | Attend. | Receipts | Expend. | Partic. Schls. | Centers | Profit/Deficit |
|---|---|---|---|---|---|---|
| **Sectionals** | | | | | | |
| Bedford North Lawrence | | $.00 | $173.52 | $.00 | $.00 | $173.52- |
| Bellmont | | .00 | 165.17 | .00 | .00 | 165.17- |
| Ben Davis | | .00 | 226.90 | .00 | .00 | 226.90- |
| Bloomington South | | .00 | 224.19 | .00 | .00 | 224.19- |
| Carmel | | .00 | 219.85 | .00 | .00 | 219.85- |
| Connersville | | .00 | 101.61 | .00 | .00 | 101.61- |
| Crown Point | | .00 | 259.92 | .00 | .00 | 259.92- |
| Delta | | .00 | 164.35 | .00 | .00 | 164.35- |
| Eastern (Pekin) | | .00 | 186.60 | .00 | .00 | 186.60- |
| East Noble | | .00 | 194.25 | .00 | .00 | 194.25- |
| Edinburgh | | .00 | 191.67 | .00 | .00 | 191.67- |
| Elkhart Central | | .00 | 136.50 | .00 | .00 | 136.50- |
| Evansville Harrison | | .00 | 183.64 | .00 | .00 | 183.64- |
| Fort Wayne North Side | | .00 | 302.81 | .00 | .00 | 302.81- |
| Hammond Gavit | | .00 | 221.15 | .00 | .00 | 221.15- |
| Jasper | | .00 | 133.42 | .00 | .00 | 133.42- |
| Jennings County | | .00 | 182.15 | .00 | .00 | 182.15- |
| Logansport | | .00 | 160.15 | .00 | .00 | 160.15- |
| Madison | | .00 | 117.17 | .00 | .00 | 117.17- |
| Manchester | | .00 | 174.52 | .00 | .00 | 174.52- |
| McCutcheon | | .00 | 164.56 | .00 | .00 | 164.56- |
| New Prairie | | .00 | 107.42 | .00 | .00 | 107.42- |
| Pendleton Heights | | .00 | 136.40 | .00 | .00 | 136.40- |
| Pike | | .00 | 133.37 | .00 | .00 | 133.37- |
| Rensselaer | | .00 | 189.49 | .00 | .00 | 189.49- |
| Richmond | | .00 | 112.19 | .00 | .00 | 112.19- |
| South Bend Riley | | .00 | 97.05 | .00 | .00 | 97.05- |
| South Knox | | .00 | 284.25 | .00 | .00 | 284.25- |
| South Putnam | | .00 | 173.49 | .00 | .00 | 173.49- |
| Tipton | | .00 | 96.02 | .00 | .00 | 96.02- |
| Washington Township | | .00 | 312.70 | .00 | .00 | 312.70- |
| West Vigo | | .00 | 199.27 | .00 | .00 | 199.27- |



| Center School | Attend. | Receipts | Expend. | Partic. Schls. | Centers | Profit/Deficit |
|---|---|---|---|---|---|---|
| Paid by IHSAA: | | | | | | |
| Ribbons | | $.00 | $ 242.82 | $.00 | $.00 | $ 242.82- |
| Trophies | | .00 | 1,596.48 | .00 | .00 | 1,596.48- |
| **Totals** | | .00 | 7,565.05 | .00 | .00 | 7,565.05- |
| **Regionals** | | | | | | |
| Anderson Madison Heights | | .00 | 202.78 | .00 | .00 | 202.78- |
| Bellmont | | .00 | 208.52 | .00 | .00 | 208.52- |
| Bloomington South | | .00 | 146.63 | .00 | .00 | 146.63- |
| Crown Point | | .00 | 259.13 | .00 | .00 | 259.13- |
| Culver Military | | .00 | 71.36 | .00 | .00 | 71.36- |
| Elkhart Central | | .00 | 151.84 | .00 | .00 | 151.84- |
| Franklin Central | | .00 | 372.94 | .00 | .00 | 372.94- |
| Greensburg | | .00 | 101.64 | .00 | .00 | 101.64- |
| Jasper | | .00 | 144.87 | .00 | .00 | 144.87- |
| Madison Consolidated | | .00 | 109.69 | .00 | .00 | 109.69- |
| Manchester | | .00 | 193.77 | .00 | .00 | 193.77- |
| McCutcheon | | .00 | 120.14 | .00 | .00 | 120.14- |
| Pike | | .00 | 144.47 | .00 | .00 | 144.47- |
| Pike Central | | .00 | 356.95 | .00 | .00 | 356.95- |
| Richmond | | .00 | 129.06 | .00 | .00 | 129.06- |
| Washington Township | | .00 | 340.03 | .00 | .00 | 340.03- |
| Paid by IHSAA: | | | | | | |
| Ribbons | | .00 | 109.70 | .00 | .00 | 109.70- |
| Trophies | | .00 | 131.04 | .00 | .00 | 131.04- |
| **Totals** | | .00 | 3,294.56 | .00 | .00 | 3,294.56- |
| **Semi-States** | | | | | | |
| Bloomington South | | .00 | 546.00 | .00 | .00 | 546.00- |
| Franklin Central | | .00 | 536.35 | .00 | .00 | 536.35- |
| Manchester | | .00 | 281.80 | .00 | .00 | 281.80- |
| Washington Township | | .00 | 364.97 | .00 | .00 | 364.97- |

| Center School | Attend. | Receipts | Expend. | Partic. Schls. | Centers | Profit/Deficit |
|---|---|---|---|---|---|---|
| Paid by IHSAA: | | | | | | |
| Ribbons | | $.00 | | $.00 | $.00 | |
| Plates | | .00 | $ 36.74 | .00 | .00 | $ 36.74- |
| **Totals** | | .00 | 32.76 | .00 | .00 | 32.76- |
| | | | 1,798.62 | .00 | .00 | 1,798.62- |
| **State** | | | | | | |
| Ticket Sales | | 3,690.00 | .00 | .00 | .00 | 3,690.00 |
| Program Sales | | 448.50 | .00 | .00 | .00 | 448.50 |
| Paid by IHSAA: | | | | | | |
| Tickets | | .00 | 35.50 | .00 | .00 | 35.50- |
| IHSAA Help | | .00 | 839.38 | .00 | .00 | 839.38- |
| Officials | | .00 | 69.42 | .00 | .00 | 69.42- |
| Trophies | | .00 | 467.80 | .00 | .00 | 467.80- |
| Programs | | .00 | 110.00 | .00 | .00 | 110.00- |
| Port-O-Lets | | .00 | 420.00 | .00 | .00 | 420.00- |
| Northeast Security | | .00 | 125.00 | .00 | .00 | 125.00- |
| Miscellaneous | | .00 | 284.88 | .00 | .00 | 284.88- |
| Photos | | .00 | 259.03 | .00 | .00 | 259.03- |
| Participating Schools | | .00 | .00 | 5,449.37 | .00 | 5,449.37- |
| Medals | | .00 | 528.48 | .00 | .00 | 528.48- |
| Department of Parks | | .00 | 125.00 | .00 | .00 | 125.00- |
| **Totals** | | $4,138.50 | $3,264.49 | $5,449.37 | $.00 | $4,575.36- |

| **Summary:** | |
|---|---|
| Sectionals | $ 7,565.05- |
| Regionals | 3,294.56- |
| Semi-States | 1,798.62- |
| State | 4,575.36- |
| **Series** | $17,233.59- |



# Volleyball

Fort Wayne Snider, coached by Tom Beerman dominated the 20th Annual Indiana High School Athletic Association Girls Volleyball State Finals Tournament by defeating Jasper 15-11, 15-2 in the title match at Market Square Arena, Indianapolis, on November 16, 1991.

Despite a respectable defensive fight from the Wildcats, who ended the season with a fine 34-4 record, the Panthers were so decisive in game two that the score went from 3-2 to championship point in less than eight minutes. Kelly Harris jump served the final five balls, of which four were aces, to clinch the title for the Panthers.

In the first game of the final match, Jasper scored the first three points. However, Fort Wayne Snider came back to make it 8-4 and were never threatened.

Tiffany Gooden, the Panther hitter, had 12 kills, and that plus the five aces by Harris was too much for Jasper to overcome.

In the first semi-final match of the day, Fort Wayne Snider, ranked No. 2 in the state, defeated a dangerous No. 3-ranked Martinsville team by a 15-10, 12-15, 15-8 score. The combination of Harris and Gooden proved too much for the Artesians as Harris ended the match with six aces, and Gooden had eleven kills. Martinsville finished with a fine 38-2 record.

In the second semi-final match, Jasper defeated three-time state champion Mishawaka by a 15-7, 14-16, 15-5 score.

The Executive Committee unanimously selected Kelly Harris from Fort Wayne Snider High School as the recipient of the Mental Attitude Award. Farm Bureau Insurance, corporate sponsor of the IHSAA, presented a $1,000 scholarship to Fort Wayne Snider in her name.

A total of 385 schools and 4,480 girls participated in the tournament series. □

**SECTIONAL RESULTS — October 23, 24, 26, 1991**

ANDERSON MADISON HEIGHTS

Pendleton Heights 15-4, 15-8 Alexandria; Anderson Madison Heights 16-14, 10-15, 16-14 Anderson; Elwood 15-10, 13-15, 15-7 Lapel; Anderson Highland 15-2, 15-2 Frankton; Pendleton Heights 15-3, 15-3 Anderson Madison Heights; Anderson Highland 15-4, 15-2 Elwood; Anderson Highland 15-9, 14-16, 15-10 Pendleton Heights.

ATTICA

Covington 12-15, 15-12, 15-4 Fountain Central; North Montgomery 15-11, 15-3 Attica; Seeger 11-15, 15-5, 16-14 Crawfordsville; North Montgomery 13-15, 15-8, 15-9 Covington; North Montgomery 15-11, 6-15, 15-0 Seeger.

BELLMONT

Norwell 9-15, 15-10, 15-9 Bluffton; South Adams 15-7, 15-12 Southern Wells; Bellmont 15-2, 15-4 Adams Central; Norwell 15-12, 6-15, 15-11 South Adams; Bellmont 15-4, 15-3 Norwell.

BROWNSTOWN CENTRAL

Crothersville 16-14, 13-15, 15-9 Scottsburg; Austin 15-4, 15-7 Medora; Seymour 13-15, 15-11, 15-9 Brownstown Central; Crothersville 17-15, 15-11 Austin; Seymour 15-1, 15-2 Crothersville .

CARMEL

Carmel 15-3, 15-0 Hamilton Southeastern; Westfield 11-15, 15-11, 15-12 Noblesville; Hamilton Heights 3-15, 15-9, 16-14 Sheridan; Carmel 12-15, 15-2, 15-10 Westfield; Carmel 15-1, 15-8 Hamilton Heights.

CASTLE

Tecumseh 19-17, 8-15, 15-3 South Spencer; Boonville 18-16, 15-11 Castle; Tecumseh 15-5, 15-10 Evansville Day School; Boonville 15-6, 15-8 Tecumseh.

CLARKSVILLE

Jeffersonville 15-10, 15-9 Providence; Charlestown 15-12, 15-8 Silver Creek; Clarksville 13-15, 15-9, 15-6 New Washington; Jeffersonville 15-8, 6-15, 16-14 Charlestown; Jeffersonville 15-5, 15-1 Clarksville.

CLINTON PRAIRIE

Clinton Central 15-8, 15-7 Rossville; Frankfort 13-15, 15-4, 15-9 Tipton; Clinton Prairie 15-0, 15-1 Tri-Central; Clinton Central 15-6, 15-6 Frankfort; Clinton Prairie 15-0, 15-4 Clinton Central.

COLUMBIA CITY

Warsaw 15-6, 15-4 Whitko; Carroll (Ft. Wayne) 16-14, 15-13 Columbia City; Homestead 15-5, 15-4 Churubusco; Warsaw 15-11, 12-15, 15-2 Carroll (Ft. Wayne); Warsaw 16-14, 15-6 Homestead.

CONCORD

Mishawaka 13-15, 15-4, 15-11 Penn; Jimtown 15-12, 15-8 Elkhart Memorial; Concord 6-15, 15-11, 15-8 Mishawaka Marian; Mishawaka 15-7, 15-8 Elkhart Central; Jimtown 15-3, 15-11 Concord; Mishawaka 15-2, 15-9 Jimtown.

EAST CENTRAL

East Central 15-9, 15-7 South Dearborn; Rising Sun 6-15, 15-7, 15-9 Lawrenceburg; East Central 15-6, 15-4 Franklin County; Rising Sun 14-16, 15-5, 15-12 East Central.

EASTERN (PEKIN)

Henryville 15-10, 13-15, 15-11 West Washington; Salem 15-8, 15-10 Eastern (Pekin); Borden 15-5, 15-2 Henryville; Borden 5-15, 15-4, 15-13 Salem.

EASTERN HANCOCK

Mount Vernon (Fortville) 15-1, 15-13 Greenfield-Central; New Palestine 15-9, 15-1 Morristown; Mount Vernon (Fortville) 15-6, 15-1 Eastern Hancock; Mount Vernon (Fortville) 15-5, 15-13 New Palestine.

EASTSIDE

Garrett 15-9, 15-8 Angola; Hamilton 15-8, 15-13 Fremont; DeKalb 15-12, 15-9 Leo; Garrett 15-6, 15-3 Eastside; DeKalb 15-11, 15-6 Hamilton; DeKalb 15-10, 15-6 Garrett.

EDGEWOOD

Bedford North Lawrence 15-5, 15-6 Brown County; Bloomington North 15-10, 9-15, 15-10 Edgewood; Bedford North Lawrence 17-15, 15-12 Bloomington South; Bloomington North 15-1, 4-15, 16-14 Bedford North Lawrence.

EVANSVILLE CENTRAL

Evansville Memorial 15-3, 3-15, 15-5 Evansville Harrison; Evansville Bosse 10-5, 15-11, 15-11 Evansville Reitz; Evansville Mater Dei 15-6, 15-2 Evansville Central; Evansville North 15-2, 18-16 Evansville Memorial; Evansville Mater Dei 15-2, 15-5 Evansville Bosse; Evansville Mater Dei 15-11, 15-6 Evansville North.



FLOYD CENTRAL

Floyd Central 15-5, 15-3 South Central (Elizabeth); New Albany 15-4, 15-0 Lanesville; North Harrison 15-5, 12-15, 15-8 Corydon; Floyd Central 15-2, 15-2 Graceland Christian; New Albany 15-3, 15-2 North Harrison; New Albany 15-7, 7-15, 15-7 Floyd Central.

FORT WAYNE SNIDER

Fort Wayne Concordia 15-0, 15-2 Fort Wayne Christian; Fort Wayne Snider 15-5, 15-7 Fort Wayne Northrop; Fort Wayne Dwenger 15-6, 13-15, 15-8 Woodlan; Fort Wayne North Side 15-5, 15-1 Fort Wayne Blackhawk; Fort Wayne Snider 15-3, 15-2 Fort Wayne Concordia; Fort Wayne Dwenger 15-12, 16-14 Fort Wayne North Side.; Fort Wayne Snider 15-3, 15-7 Fort Wayne Dwenger.

FORT WAYNE WAYNE

Fort Wayne Wayne 15-9, 15-5 Fort Wayne Elmhurst; Heritage 15-8, 15-2 Fort Wayne South Side; Fort Wayne Luers 15-2, 15-6 Harding; Fort Wayne Wayne 15-5, 17-15 New Haven; Fort Wayne Luers 15-12, 15-1 Heritage; Fort Wayne Luers 6-15, 15-8, 15-10 Fort Wayne Wayne .

FRANKLIN CENTRAL

Franklin Central 15-12, 16-14 Indpls. Lutheran; Beech Grove 15-3, 15-7 Indpls. Manual; Roncalli 15-3, 15-1 Indpls. Howe; Franklin Central 15-13, 16-14 Beech Grove; Roncalli 15-4, 15-9 Franklin Central.

GARY ROOSEVELT

Gary Wallace 15-5, 15-6 Gary Mann; Gary West Side 15-2, 15-6 Gary Wirt; Gary Wallace 15-2, 15-9 Gary Roosevelt; Gary West Side 15-8, 15-3 Gary Wallace.

GLENN

Bremen 15-3, 15-4 LaVille; Plymouth 15-0, 15-3 Argos; Triton 15-1, 15-10 Glenn; Plymouth 15-5, 15-0 Bremen; Plymouth 15-4, 16-14 Triton.

GREENCASTLE

Southmont 15-8, 15-1 Cloverdale; Greencastle 15-3, 15-7 South Putnam; Southmont 15-6, 15-5 North Putnam; Greencastle 15-7, 9-15, 17-15 Southmont.

GREENWOOD

Center Grove 15-7, 15-13 Whiteland; Franklin 15-3, 15-1 Indian Creek; Greenwood 15-8, 15-8 Edinburgh; Center Grove 17-15, 16-14 Franklin; Center Grove 15-5, 15-1 Greenwood.

GRIFFITH

Lowell 15-8, 15-6 Calumet; Hanover Central 9-15, 15-12, 15-10 Highland; Munster 15-5, 13-15, 15-4 Lake Central; Crown Point 15-1, 15-8 Griffith; Hanover Central 15-8, 4-15, 15-5 Lowell; Crown Point 16-14, 15-11 Munster; Crown Point 15-12, 15-3 Hanover Central.

HAGERSTOWN

Richmond 15-12, 12-15, 15-9 Hagerstown; Centerville 15-8, 15-3 Northeastern; Cambridge City Lincoln 15-6, 15-8 Union County; Centerville 2-15, 15-12, 15-12 Richmond; Cambridge City Lincoln 12-15, 15-9, 15-11 Centerville.

HAMMOND MORTON

Whiting 15-2, 15-8 Hammond Gavit; Hammond Noll 15-6, 15-2 East Chicago Central; Hammond Morton 15-7, 15-8 Hammond; Whiting 15-10, 15-7

Hammond Clark; Hammond Noll 15-10, 15-6 Hammond Morton; Hammond Noll 15-9, 13-15, 15-9 Whiting.

JASPER

Pike Central 15-0, 15-5 Marian Heights Academy; Jasper 15-0, 15-1 Southridge; Forest Park 15-0, 15-10 Northeast Dubois; Jasper 15-6, 15-8 Pike Central; Jasper 15-7, 15-8 Forest Park.

JENNINGS COUNTY

Columbus North 11-15, 15-13, 15-8 Southwestern (Hanover); Madison Shawe 11-15, 15-13, 15-10 Madison; Jennings County 2-15, 15-10, 15-12 Columbus East; Columbus North 15-5, 15-2 Madison Shawe; Jennings County 15-8, 15-4 Columbus North.

KOUTS

Wheeler 15-3, 15-4 Washington Township; Morgan Township 5-15, 15-11, 15-12 Kouts; Hebron 15-2, 15-6 Boone Grove; Wheeler 4-15, 15-13, 15-13 Morgan Township; Wheeler 15-11, 15-4 Hebron .

LAPORTE

Michigan City Rogers 15-3, 15-7 Westville; Michigan City Elston 10-15, 15-12, 15-11 LaPorte; New Prairie 15-7, 15-2 Michigan City Marquette; Michigan City Rogers 15-5, 15-5 Michigan City Elston; Michigan City Rogers 15-17, 15-6, 15-12 New Prairie

LAWRENCE CENTRAL

Lawrence North 15-12, 15-5 Warren Central; Indpls. Cathedral 15-8, 15-8 Indpls. Chatard; Indpls Scecina 15-2, 15-10 Indpls. Arlington; Lawrence Central 15-0, 15-4 Indpls. Technical; Indpls. Cathedral 15-2, 15-13 Lawrence North; Lawrence Central 15-6, 4-15, 15-5 Indpls. Scecina; Indpls Cathedral 15-11, 15-6 Lawrence Central.

McCUTCHEON

McCutcheon 15-8, 15-8 Benton Central; Lafayette Jefferson 15-3, 15-0 Harrison (West Lafayette); Lafayette Central Catholic 15-12, 15-4 West Lafayette; Lafayette Jefferson 8-15, 15-6, 15-5 McCutcheon; Lafayette Jefferson 15-5, 15-4 Lafayette Central Catholic.

MADISON-GRANT

Oak Hill 15-8, 16-14 Madison-Grant; Eastbrook 15-3, 15-3 Marion Bennett; Marion 15-11, 15-4 Mississinewa; Eastbrook 15-13, 11-15, 15-7 Oak Hill; Eastbrook 15-11, 15-9 Marion.

MARTINSVILLE

Plainfield 15-11, 15-6 Monrovia; Cascade 15-12, 13-15, 16-14 Mooresville; Martinsville 15-1, 15-1 Eminence; Plainfield 15-5, 15-3 Cascade; Martinsville 15-3, 15-4 Plainfield.

MILAN

South Ripley 15-5, 15-3 Jac-Cen-Del; Oldenburg Academy 15-0, 15-3 Milan; Batesville 15-5, 15-5 Switzerland County; Oldenburg Academy 15-8, 15-6 South Ripley; Oldenburg Academy 15-4, 15-1 Batesville.

MONROE CENTRAL

Randolph Southern 18-16, 15-7 Winchester; Wapahani 15-1, 15-11 Union City; Monroe Central 15-2, 15-4 Union (Modoc); Wapahani 15-2, 15-6 Randolph Southern; Wapahani 15-10, 15-5 Monroe Central.



MUNCIE SOUTHSIDE

Muncie Central 15-4, 15-8 Cowan; Yorktown 15-11, 15-4 Muncie Southside; Muncie Burris 15-5, 15-2 Muncie Central; Muncie Burris 15-5, 15-5 Yorktown.

NEW CASTLE

New Castle 15-3, 15-3 Shenandoah; Knightstown 15-5, 15-7 Morton Memorial; Tri 15-10, 4-15, 15-10 Blue River; New Castle 15-5, 15-9 Knightstown; New Castle 15-4, 15-10 Tri.

NORTH DECATUR

South Decatur 15-4, 15-11 Rushville; North Decatur 17-15, 15-6 Connersville; South Decatur 15-12, 10-15, 15-7 Greensburg; South Decatur 15-9, 16-14 North Decatur.

NORTHRIDGE

Goshen 15-10, 15-7 Bethany Christian; NorthWood 15-12, 19-21, 15-6 Northridge; Wawasee 15-10, 6-15, 15-12 Fairfield; NorthWood 15-3, 15-13 Goshen; NorthWood 15-4, 15-7 Wawasee.

OAKLAND CITY WOOD

Princeton 4-15, 15-13, 15-12 North Posey; Mount Vernon 16-14, 13-15, 16-14 Oakland City Wood; Gibson Southern 15-7, 15-10 New Harmony; Mount Vernon 15-13, 15-8 Princeton; Mount Vernon 15-11, 14-16, 15-11 Gibson Southern.

OREGON-DAVIS

North Judson 15-10, 15-5 Oregon-Davis; LaCrosse 15-7, 16-14 Knox; South Central (Union Mills) 15-4, 8-15, 15-8 North Judson; South Central (Union Mills) 15-4, 11-15, 15-11 LaCrosse.

OWEN VALLEY

White RIver Valley 15-3, 15-1 Eastern (Bloomfield); Clay City 15-7, 15-6 Owen Valley; White River Valley 15-13, 15-0 Bloomfield; White River Valley 15-3, 15-5 Clay City.

PAOLI

Paoli 15-1, 15-10 Orleans; Loogootee 15-4, 15-2 Mitchell; Shoals 15-11, 7-15, 15-9 Springs Valley; Loogootee 15-3, 15-11 Paoli; Loogootee 15-11, 15-4 Shoals.

PERRY CENTRAL

Perry Central 15-4, 10-15, 15-2 Cannelton; Crawford County 15-9, 15-11 Heritage Hills; Perry Central 15-0, 15-4 Tell City; Perry Central 13-15, 15-12, 15-11 Crawford County.

PERRY MERIDIAN

Southport 15-10, 15-7 Speedway; Perry Meridian 15-1, 11-15, 15-8 Decatur Central; Ben Davis 15-1, 15-1 Indpls. Washington; Perry Meridian 15-9, 15-7 Southport; Ben Davis 15-9, 15-7 Perry Meridian.

PERU

Logansport 15-6, 13-15, 15-9 Cass; Peru 15-3, 15-6 North Miami; Maconaquah 15-9, 10-15, 15-7 Pioneer; Peru 15-5, 15-6 Logansport; Peru 15-5, 15-6 Maconaquah.

PIKE

Brebeuf 15-0, 15-3 Indpls. Northwest; North Central (Indpls.) 15-1, 15-2 Indiana School for the Deaf; Pike 15-3, 15-1 Park Tudor; Indpls. Ritter 15-2, 15-5 Indpls. Broad Ripple; Brebeuf 15-12, 15-13 North Central (Indpls.); Indpls. Ritter 15-13, 15-6 Pike; Brebeuf 15-4, 15-10 Indpls. Ritter.

RENSSELAER

Kankakee Valley 15-1, 15-1 South Newton; North Newton 15-4, 10-15, 15-11 West Central; Rensselaer 6-15, 15-13, 15-8 Kankakee Valley; Rensselaer 15-3, 15-10 North Newton.

ROCHESTER

Culver Girls Academy 15-7, 15-7 Tippecanoe Valley; Winamac 15-6, 15-8 Culver Community; Rochester 15-1, 15-3 Caston; Winamac 15-11, 15-7 Culver Girls Academy; Rochester 15-5, 15-7 Winamac.

SHELBYVILLE

Shelbyville 15-13, 15-2 Hauser; Southwestern (Shelbyville) 15-13, 15-9 Waldron; Shelbyville 15-0, 15-4 Triton Central; Shelbyville 10-15, 15-5, 15-7 Southwestern (Shelbyville).

SOUTH BEND ADAMS

South Bend Riley 15-7, 15-0 South Bend Washington; South Bend St. Joseph's 14-16, 15-9, 15-5 South Bend Adams; South Bend LaSalle 15-8, 15-11 South Bend Clay; South Bend Riley 15-13, 15-5 South Bend St. Joseph's; South Bend Riley 15-9, 15-3 South Bend LaSalle.

SOUTH VERMILLION

Riverton Parke 15-6, 15-12 Turkey Run; North Vermillion 3-15, 15-7, 16-14 Rockville; Riverton Parke 15-13, 15-9 South Vermillion; North Vermillion 15-12, 15-12 Riverton Parke.

SOUTHWOOD

Huntington North 15-13, 15-4 Wabash; Manchester 15-1, 15-2 White's; Southwood 15-6, 15-11 Northfield; Huntington North 15-4, 15-4 Manchester; Huntington North 15-10, 15-9 Southwood.

SULLIVAN

Linton-Stockton 15-5, 12-15, 15-7 Shakamak; North Central (Farmersburg) 4-15, 15-9, 15-3 Union (Dugger); Sullivan 15-2, 15-1 Linton-Stockton; Sullivan 15-3, 15-6 North Central (Farmersburg).

TAYLOR

Kokomo 15-5, 15-13 Eastern (Greentown); Northwestern 15-4, 15-7 Taylor; Kokomo 15-9, 15-9 Western; Kokomo 15-4, 10-15, 15-9 Northwestern.

TRI-WEST HENDRICKS

Danville 15-2, 15-11 Tri-West Hendricks; Zionsville 15-7, 14-16, 15-1 Avon; Western Boone 15-8, 15-13 Lebanon; Danville 15-5, 9-15, 15-6 Brownsburg; Zionsville 15-1, 15-8 Western Boone; Zionsville 15-5, 9-15, 15-5 Danville.

TWIN LAKES

Twin Lakes 15-8, 15-10 Carroll (Flora); Delphi 9-15, 15-12, 15-6 Tri-County; North White 15-3, 15-4 Frontier; Twin Lakes 15-7, 7-15, 15-4 Delphi; North White 15-13, 15-13 Twin Lakes.

VALPARAISO

Valparaiso 15-3, 15-4 River Forest; Andrean 12-15, 15-13, 16-4 Merrillville; Portage 15-7, 15-6 Lake Station Edison; Chesterton 15-5, 15-3 Hobart; Valparaiso 15-1, 15-9 Andrean; Chesterton 15-13, 15-9 Portage; Valparaiso 15-7, 15-9 Chesterton.



VINCENNES LINCOLN

North Daviess 15-11, 5-15, 15-9 Vincennes Rivet; North Knox 8-15, 15-8, 15-12 Washington Catholic; Barr-Reeve 15-6, 16-14 Washington; Vincennes Lincoln 15-2, 15-3 South Knox; North Daviess 15-4, 15-4 North Knox; Barr-Reeve 15-9, 7-15, 15-7 Vincennes Lincoln; Barr-Reeve 15-9, 15-8 North Daviess.

WES-DEL

Daleville 15-6, 15-11 Jay County; Wes-Del 15-10, 15-10 Blackford; Delta 15-9, 15-8 Daleville; Wes-Del 15-9, 2-15, 15-10 Delta.

WEST NOBLE

Lakeland 15-3, 14-16, 15-11 East Noble; West Noble 7-15, 17-15, 15-4 Westview; Prairie Heights 15-5, 15-4 Central Noble; West Noble 15-3, 15-5 Lakeland; Prairie Heights 8-15, 15-5, 15-8 West Noble.

WEST VIGO

West Vigo 15-7, 13-15, 15-2 Terre Haute South; Northview 15-12, 15-7 Terre Haute North; West Vigo 15-6, 15-5 Northview.

**REGIONAL RESULTS — November 2, 1991**

ANDERSON MADISON HEIGHTS

Muncie Burris 15-0, 15-6 Wes-Del; Anderson Highland 15-10, 16-14 Carmel; Muncie Burris 15-5, 15-9 Anderson Highland.

CASTLE

Evansville Mater Dei 15-3, 15-5 Perry Central; Boonville 15-3, 15-1 Mount Vernon; Boonville 15-10, 15-12 Evansville Mater Dei.

FT. WAYNE WAYNE

Fort Wayne Luers 15-9, 15-3 DeKalb; Fort Wayne Snider 15-4, 15-6 Warsaw; Fort Wayne Snider 15-3, 15-7 Fort Wayne Luers.

HAMMOND MORTON

Crown Point 15-3, 15-7 Gary West Side; Valparaiso 15-9, 15-11 Hammond Noll; Valparaiso 8-15, 15-3, 15-10 Crown Point.

HUNTINGTON NORTH

Eastbrook 15-11, 15-10 Kokomo; Bellmont 16-14, 15-8 Huntington North; Bellmont 15-7, 15-6 Eastbrook.

JENNINGS COUNTY

Jennings County 15-10, 15-13 South Decatur; Oldenburg Academy 15-13, 4-15, 15-6 Rising Sun; Jennings County 15-1, 15-8 Oldenburg Academy.

LAWRENCE CENTRAL

Ben Davis 15-11, 15-12 Roncalli; Indpls. Cathedral 15-8, 15-10 Brebeuf; Indpls. Cathedral 15-11, 12-15, 16-14 Ben Davis.

MARTINSVILLE

Shelbyville 15-6, 17-15, 17-15 Center Grove; Martinsville 15-3, 15-3 Bloomington North; Martinsville 15-4, 14-16, 15-3 Shelbyville.

MISHAWAKA

South Bend Riley 13-15, 15-12, 15-12 NorthWood; Mishawaka 15-11, 11-15, 15-11 Prairie Heights; Mishawaka 15-3, 13-15, 15-6 South Bend Riley.

NEW CASTLE

New Castle 16-14, 15-8 Mount Vernon (Fortville); Wapahani 15-3, 15-0 Cambridge City Lincoln; Wapahani 15-3, 15-8 New Castle.

NORTH JUDSON

Michigan City Rogers 15-6, 15-1 Rensselaer; Wheeler 5-15, 15-5, 15-10 South Central (Union Mills); Michigan City Rogers 15-8, 15-9 Wheeler.

NORTH MONTGOMERY

Clinton Prairie 15-8, 15-2 North Montgomery; Lafayette Jefferson 15-2, 15-5 Zionsville; Lafayette Jefferson 15-9, 15-7 Clinton Prairie.

ROCHESTER

Peru 15-6, 15-8 North White; Plymouth 18-16, 16-14 Rochester; Peru 16-14, 9-15, 15-13 Plymouth.

SEYMOUR

New Albany 15-4, 15-5 Borden; Jeffersonville 8-15, 15-9, 15-11 Seymour; Jeffersonville 3-15, 15-13, 15-13 New Albany.

WASHINGTON

Jasper 15-2, 15-4 Loogootee; Sullivan 15-10, 15-9 Barr-Reeve; Jasper 15-1, 16-14 Sullivan.

WEST VIGO

White River Valley 15-2, 15-5 North Vermillion; Greencastle 15-13, 5-15, 15-8 West Vigo; White River Valley 15-10, 15-13 Greencastle.

**SEMI-STATE RESULTS — November 9, 1991**

JASPER

Boonville 15-9, 15-6 White River Valley; Jasper 15-10, 15-12 Jeffersonville; Jasper 15-3, 16-14 Boonville.

LAPORTE

Valparaiso 10-15, 15-11, 15-12 Michigan City Rogers; Mishawaka 15-7, 15-5 Peru; Mishawaka 15-12, 16-14 Valparaiso.

PERRY MERIDIAN

Jennings County 15-8, 4-15, 15-9 Indpls. Cathedral; Martinsville 15-13, 6-15, 16-14 Lafayette Jefferson; Martinsville 15-12, 7-15, 15-2 Jennings County.

WES-DEL

Muncie Burris 15-7, 15-9 Bellmont; Fort Wayne Snider 15-9, 15-10 Wapahani; Fort Wayne Snider 15-5, 15-6 Muncie Burris.

**STATE RESULTS — November 16, 1991**

MARKET SQUARE ARENA (INDIANAPOLIS)

Fort Wayne Snider 15-10, 12-15, 15-8 Martinsville; Jasper 15-7, 14-16, 15-5 Mishawaka; Fort Wayne Snider 15-11, 15-2 Jasper.



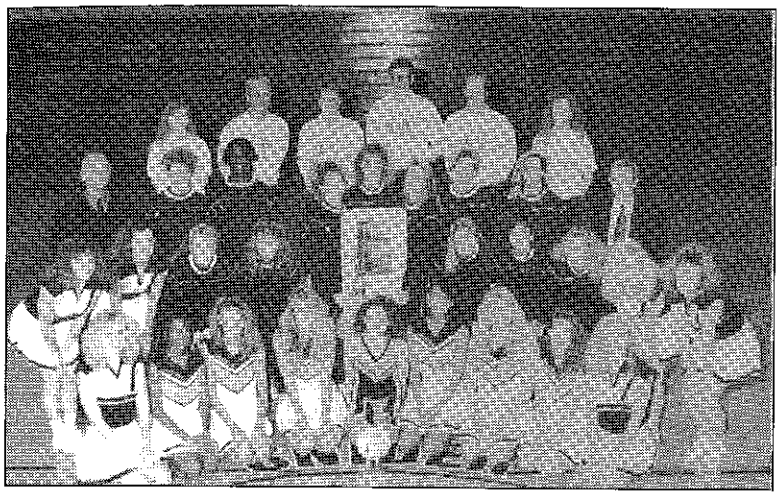

Fort Wayne Snider HS

1991-92 Girls Volleyball State Champions

## Girls Volleyball State Champions

| Year | Winners | Runners-up |
|---|---|---|
| 1972-73 | South Bend St. Joseph's | Ben Davis |
| 1973-74 | Mishawaka Marian | Fort Wayne Snider |
| 1974-75 | Muncie Northside | South Bend Riley |
| 1975-76 | Muncie Northside | South Bend Clay |
| 1976-77 | South Bend Adams | Fort Wayne Concordia |
| 1977-78 | Muncie Northside | South Bend Riley |
| 1978-79 | South Bend Adams | Ben Davis |
| 1979-80 | Ben Davis | Columbus East |
| 1980-81 | Mishawaka | Twin Lakes |
| 1981-82 | Roncalli | Mishawaka |
| 1982-83 | Muncie Burris | McCutcheon |
| 1983-84 | Mishawaka | Muncie Burris |
| 1984-85 | Clinton Prairie | Plymouth |
| 1985-86 | Muncie Burris | Plymouth |
| 1986-87 | Muncie Burris | Mishawaka |
| 1987-88 | Fort Wayne Snider | Mishawaka |
| 1988-89 | Mishawaka | Carroll (Ft. Wayne) |
| 1989-90 | Muncie Burris | McCutcheon |
| 1990-91 | Muncie Burris | Floyd Central |
| 1991-92 | Fort Wayne Snider | Jasper |

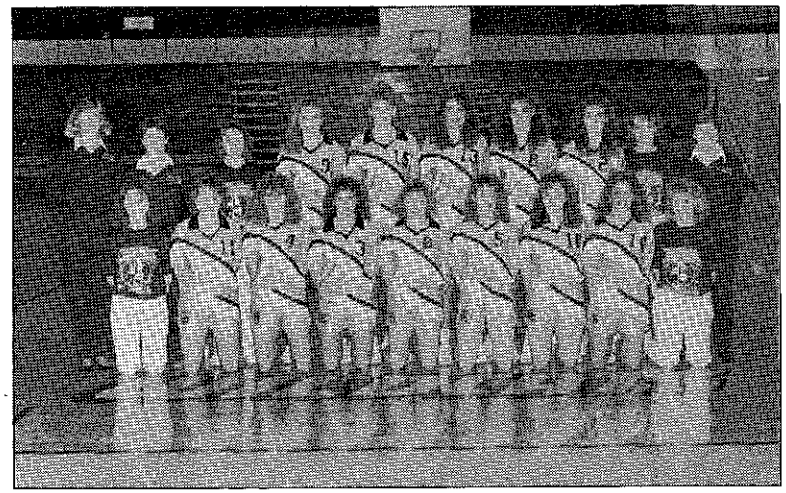

Jasper HS

1991-92 Girls Volleyball State Runners-up

Kelly Harris, Fort Wayne Snider HS

1991-92 Mental Attitude Award

## Girls Volleyball Mental Attitude Award

The IHSAA Executive Committee sponsors the Mental Attitude Award to an outstanding senior participant in the State Final Volleyball Tourney. The recipient must excel in mental attitude, scholarship, leadership, and athletic ability in volleyball.

| | |
|---|---|
| 1972-73 | Marianne Lies, South Bend St. Joseph's |
| 1973-74 | Brenda Andis, Greencastle |
| 1974-75 | Sue McCann, South Bend Riley |
| 1975-76 | Anne Huber, Indianapolis Attucks |
| 1976-77 | Jean Laupus, Seymour |
| 1977-78 | Kim Duhon, Munster |
| 1978-79 | Gina Fragomeni, South Bend Adams |
| 1979-80 | Elizabeth Douglass, Muncie Burris |
| 1980-81 | Becky Winsett, Boonville |
| 1981-82 | Suzanne Scheele, Roncalli |
| 1982-83 | Jill Ackerman, Jasper |
| 1983-84 | Julie Wittig, Muncie Burris |
| 1984-85 | Beth Winsett, Boonville |
| 1985-86 | Wendy Jones, Muncie Burris |
| 1986-87 | Lisa Dillman, Perry Meridian |
| 1987-88 | Pam Wise, Mishawaka |
| 1988-89 | Julie VonDielingen, Seymour |
| 1989-90 | Carin Zielinski, Mishawaka |
| 1990-91 | Celeste Guilford, Floyd Central |
| 1991-92 | Kelly Harris, Fort Wayne Snider |

# 1991-92 Financial Report — Girls Volleyball

| Center School | Attend. | Receipts | Expend. | Partic. Schls. | Centers | Profit/Deficit |
|---|---|---|---|---|---|---|
| **Sectionals** | | | | | | |
| Anderson Madison Heights | 1084 | $1,925.00 | $1,666.90 | $.00 | $150.00 | $108.10 |
| Attica | 985 | 1,794.00 | 1,088.65 | .00 | 150.00 | 555.35 |
| Bellmont | 954 | 1,844.00 | 852.68 | .00 | 150.00 | 841.32 |
| Brownstown Central | 663 | 1,316.00 | 1,719.37 | .00 | 150.00 | 553.37- |
| Carmel | 679 | 1,353.00 | 673.96 | .00 | 150.00 | 529.04 |
| Castle | 635 | 1,230.00 | 960.08 | .00 | 150.00 | 119.92 |
| Clarksville | 1018 | 1,900.00 | 1,235.52 | .00 | 150.00 | 514.48 |
| Clinton Prairie | 1249 | 2,246.00 | 1,281.98 | .00 | 150.00 | 814.02 |
| Columbia City | 767 | 1,406.00 | 719.00 | .00 | 150.00 | 537.00 |
| Concord | 1737 | 3,244.00 | 1,033.14 | .00 | 150.00 | 2,060.86 |
| East Central | 582 | 1,164.00 | 1,064.00 | .00 | 150.00 | 50.00- |
| Eastern (Pekin) | 782 | 1,526.00 | 922.34 | .00 | 150.00 | 453.66 |
| Eastern Hancock | 932 | 1,864.00 | 809.88 | .00 | 150.00 | 904.12 |
| Eastside | 722 | 1,400.00 | 1,100.44 | .00 | 150.00 | 149.56 |
| Edgewood | 471 | 906.00 | 608.52 | .00 | 150.00 | 147.48 |
| Evansville Central | 902 | 1,738.00 | 1,096.88 | .00 | 150.00 | 491.12 |
| Floyd Central | 635 | 1,168.00 | 778.53 | .00 | 150.00 | 239.47 |
| Fort Wayne Snider | 1665 | 3,126.00 | 1,479.41 | .00 | 150.00 | 1,496.59 |
| Fort Wayne Wayne | 743 | 1,420.00 | 1,156.67 | .00 | 150.00 | 113.33 |
| Franklin Central | 589 | 1,140.00 | 990.45 | .00 | 150.00 | .45- |
| Gary Roosevelt | 111 | 218.00 | 1,113.47 | .00 | 150.00 | 1,045.47- |
| Glenn | 696 | 1,294.00 | 887.50 | .00 | 150.00 | 256.50 |
| Greencastle | 490 | 958.00 | 915.82 | .00 | 150.00 | 107.82- |
| Greenwood | 974 | 1,806.00 | 922.42 | .00 | 150.00 | 733.58 |
| Griffith | 957 | 1,914.00 | 1,174.00 | .00 | 150.00 | 590.00 |
| Hagerstown | 765 | 1,406.00 | 794.63 | .00 | 150.00 | 461.37 |
| Hammond Morton | 717 | 1,342.00 | 1,056.00 | .00 | 150.00 | 136.00 |
| Jasper | 1220 | 2,198.00 | 1,101.97 | .00 | 150.00 | 946.03 |
| Jennings County | 946 | 1,836.00 | 812.32 | .00 | 150.00 | 873.68 |
| Kouts | 468 | 936.00 | 766.50 | .00 | 150.00 | 19.50 |
| LaPorte | 828 | 1,490.00 | 805.00 | .00 | 150.00 | 535.00 |



| Center School | Attend. | Receipts | Expend. | Partic. Schls. | Centers | Profit/Deficit |
|---|---|---|---|---|---|---|
| Lawrence Central | 1158 | $2,166.00 | $1,445.06 | $.00 | $150.00 | $570.94 |
| McCutcheon | 1823 | 3,344.00 | 1,189.84 | .00 | 150.00 | 2,004.16 |
| Madison Grant | 658 | 1,280.00 | 844.00 | .00 | 150.00 | 286.00 |
| Martinsville | 609 | 1,182.00 | 859.60 | .00 | 150.00 | 172.40 |
| Milan | 652 | 1,188.00 | 1,187.37 | .00 | 150.00 | 149.37- |
| Monroe Central | 620 | 1,154.00 | 1,179.41 | .00 | 150.00 | 175.41- |
| Muncie Southside | 1053 | 2,052.00 | 1,186.00 | .00 | 150.00 | 716.00 |
| New Castle | 742 | 1,384.00 | 965.61 | .00 | 150.00 | 268.39 |
| North Decatur | 1325 | 2,414.00 | 843.30 | .00 | 150.00 | 1,420.70 |
| Northridge | 896 | 1,714.00 | 1,037.60 | .00 | 150.00 | 526.40 |
| Oakland City | 998 | 1,892.00 | 856.17 | .00 | 150.00 | 885.83 |
| Oregon-Davis | 482 | 950.00 | 797.99 | .00 | 150.00 | 2.01 |
| Owen Valley | 607 | 1,214.00 | 634.36 | .00 | 150.00 | 429.64 |
| Paoli | 791 | 1,582.00 | 872.15 | .00 | 150.00 | 559.85 |
| Perry Central | 926 | 1,746.00 | 791.60 | .00 | 150.00 | 804.40 |
| Perry Meridian | 551 | 1,024.00 | 1,064.08 | .00 | 150.00 | 190.08- |
| Peru | 1010 | 1,892.00 | 815.13 | .00 | 150.00 | 926.87 |
| Pike | 600 | 1,089.00 | 1,128.78 | .00 | 150.00 | 189.78- |
| Rensselaer Central | 874 | 1,704.00 | 903.98 | .00 | 150.00 | 650.02 |
| Rochester | 615 | 1,148.00 | 991.85 | .00 | 150.00 | 6.15 |
| Shelbyville | 636 | 1,222.00 | 622.20 | .00 | 150.00 | 449.80 |
| South Bend Adams | 497 | 994.00 | 1,340.65 | .00 | 150.00 | 496.65- |
| South Vermillion | 501 | 964.00 | 910.00 | .00 | 150.00 | 96.00- |
| Southwood | 696 | 1,214.00 | 865.74 | .00 | 150.00 | 198.26 |
| Sullivan | 484 | 962.00 | 766.29 | .00 | 150.00 | 45.71 |
| Taylor | 708 | 1,416.00 | 911.71 | .00 | 150.00 | 354.29 |
| Tri-West Hendricks | 796 | 1,556.00 | 1,679.33 | .00 | 150.00 | 273.33- |
| Twin Lakes | 833 | 1,574.00 | 771.65 | .00 | 150.00 | 652.35 |
| Valparaiso | 981 | 1,794.00 | 1,712.82 | .00 | 150.00 | 68.82- |
| Vincennes Lincoln | 1648 | 3,101.00 | 1,083.52 | .00 | 150.00 | 1,867.48 |
| Wes-Del | 477 | 932.00 | 1,075.48 | .00 | 150.00 | 293.48- |
| West Noble | 692 | 1,296.00 | 941.39 | .00 | 150.00 | 204.61 |
| West Vigo | 503 | 888.00 | 722.20 | .00 | 150.00 | 15.80 |

| Center School | Attend. | Receipts | Expend. | Partic. Schls. | Centers | Profit/Deficit |
|---|---|---|---|---|---|---|
| Paid by IHSAA: | | | | | | |
| Volleyballs | | $ .00 | $ 3,326.72 | $.00 | $ .00 | $ 3,326.72- |
| Trophies | | .00 | 3,192.96 | .00 | .00 | 3,192.96- |
| **Totals** | 52,408 | 99,140.00 | 71,104.57 | .00 | 9,600.00 | 18,435.43 |
| **Regionals** | | | | | | |
| Anderson Madison Hts. | 897 | 2,193.00 | 1,801.72 | .00 | 150.00 | 241.28 |
| Castle | 1387 | 3,429.00 | 1,641.71 | .00 | 150.00 | 1,637.29 |
| Fort Wayne Wayne | 1146 | 2,818.00 | 1,743.75 | .00 | 150.00 | 924.25 |
| Hammond Morton | | 1,771.00 | 1,586.00 | .00 | 150.00 | 35.00 |
| Huntington North | 858 | 2,066.00 | 1,714.80 | .00 | 150.00 | 201.20 |
| Jennings County | 1241 | 3,033.00 | 1,424.84 | .00 | 150.00 | 1,458.16 |
| Lawrence Central | 1396 | 3,574.00 | 1,793.72 | .00 | 150.00 | 1,630.28 |
| Martinsville | 468 | 1,204.00 | 1,536.40 | .00 | 150.00 | 482.40- |
| Mishawaka | 1255 | 3,097.00 | 1,859.44 | .00 | 150.00 | 1,087.56 |
| New Castle | 804 | 1,939.00 | 1,735.06 | .00 | 150.00 | 53.94 |
| North Judson | 516 | 1,312.00 | 1,799.50 | .00 | 150.00 | 637.50- |
| North Montgomery | 1155 | 2,847.00 | 2,023.73 | .00 | 150.00 | 673.27 |
| Rochester | 738 | 1,748.00 | 1,649.14 | .00 | 150.00 | 51.14- |
| Seymour | 732 | 1,724.00 | 1,869.84 | .00 | 150.00 | 295.84- |
| Washington | 1159 | 2,871.00 | 2,153.72 | .00 | 150.00 | 567.28 |
| West Vigo | 987 | 2,295.00 | 1,639.80 | .00 | 150.00 | 505.20 |
| Paid by IHSAA: | | | | | | |
| Volleyballs | | .00 | 831.68 | .00 | .00 | 831.68- |
| Plates | | .00 | 131.04 | .00 | .00 | 131.04- |
| **Totals** | 14,739 | 37,921.00 | 28,935.89 | .00 | 2,400.00 | 6,585.11 |
| **Semi-States** | | | | | | |
| Jasper | 2766 | 8,052.00 | 3,003.54 | .00 | 200.00 | 4,848.46 |
| LaPorte | 1812 | 5,049.00 | 2,710.00 | .00 | 200.00 | 2,139.00 |
| Perry Meridian | 785 | 6,045.00 | 3,470.34 | .00 | 200.00 | 2,374.66 |
| Wes Del | 3857 | 10,898.00 | 4,017.00 | .00 | 200.00 | 6,681.00 |



| Center School | Attend. | Receipts | Expend. | Partic. Schls. | Centers | Profit/Deficit |
|---|---|---|---|---|---|---|
| Paid by IHSAA: | | $ | $ | $ | $ | $ |
| Volleyballs | | .00 | 207.92 | .00 | .00 | 207.92- |
| Plates | | .00 | 32.76 | .00 | .00 | 32.76- |
| **Totals** | 9220 | 30,044.00 | 13,441.56 | .00 | 800.00 | 15,802.44 |
| **State** | | | | | | |
| Market Square Arena | 10,947 | 9,245.00 | 9,813.93 | .00 | .00 | 568.93- |
| Tickets | | 30,121.00 | .00 | .00 | .00 | 30,121.00 |
| Program Receipts | | 1,144.95 | .00 | .00 | .00 | 1,144.95 |
| Paid by IHSAA: | | | | | | |
| Medals | | .00 | 597.90 | .00 | .00 | 597.90- |
| Volleyballs | | .00 | 181.93 | .00 | .00 | 181.93- |
| Programs | | .00 | 665.97 | .00 | .00 | 665.97- |
| Photos | | .00 | 609.65 | .00 | .00 | 609.65- |
| Miscellaneous | | .00 | 107.92 | .00 | .00 | 107.92- |
| Participating Schools | | .00 | .00 | 4,819.00 | .00 | 4,819.00- |
| Trophies | | .00 | 467.80 | .00 | .00 | 467.80- |
| Officials | | .00 | 797.88 | .00 | .00 | 797.88- |
| IHSAA Help | | .00 | 760.00 | .00 | .00 | 760.00- |
| Phone | | .00 | 50.00 | .00 | .00 | 50.00- |
| Fred Keen | | .00 | 510.00 | .00 | .00 | 510.00- |
| **Totals** | 10,947 | $40,510.95 | $14,562.98 | $4,819.00 | $.00 | $21,128.97 |

**Summary:**

| | |
|---|---|
| Sectionals | $18,435.43 |
| Regionals | 6,585.11 |
| Semi-States | 15,802.44 |
| State | 21,128.97 |
| **Series** | $61,951.95 |

# Football

Ben Davis captured its fourth Class 5A state championship in five years with a convincing 38-14 victory over Penn in the 19th Annual IHSAA Football State Finals Tournament held at the Hoosier Dome, Indianapolis, on November 29-30, 1991.

Hobart and Fort Wayne Dwenger became 3-time state champions in Class 4A and Class 3A, respectively. Hobart scored twice in the fourth quarter to cement a 20-0 win over a stubborn Seymour ball club. Fort Wayne Dwenger turned a fumble into a touchdown with less than two minutes to play to defeat Indianapolis Cathedral, 34-27.

Indianapolis Scecina came from behind with two touchdowns in the fourth quarter to lock up its second straight 2A state championship with a 20-17 win over Fort Wayne Luers, and Jimtown celebrated its first Class A state championship with a 13-7 win over Indianapolis Ritter.

A two-day crowd of 40,330 turned out for the state finals.

**Class A — Jimtown 13, Indianapolis Ritter 7**

Carl Battice scored from the 7-yard line on the second play of the fourth quarter to break a 7-7 tie. Jimtown drove 67 yards in 11 plays for the deciding TD. A 35-yard pass play from Brent Sachs to Greg Vitali set up the clincher. It gave Jimtown first down on the Indianapolis Ritter 20-yard line.

Both teams scored in the first quarter. Sachs also connected on a 23-yard TD pass to tight end Eric Dills in the first 1:23 of a game that was played almost entirely on the ground.

Shane Thomas was the Indianapolis Ritter workhorse on a drive that covered 77 yards in 12 plays. Thomas scored from the 29, and he had 120 yards in 30 attempts for the game.

Jimtown, coached by Bill Sharp, ended the season with a 12-1 record. This was the third trip to the Dome for the Jimmies.

The Executive Committee unanimously selected Mark Franco from Indianapolis Ritter High School as the recipient of the Phil N. Eskew Class A Mental Attitude Award. Farm Bureau Insurance, corporate sponsor of the IHSAA, presented a $1,000 scholarship to Indianapolis Ritter High School in his name.

**Class 2A — Indianapolis Scecina 20, Fort Wayne Luers 17**

Quarterback Toby Jacobs and running back Casey Richardson combined to carry defending champion Indianapolis Scecina to a come-from-behind 20-17 victory over Fort Wayne Luers.

Jacobs completed 16 of 29 passes for 171 yards, including a TD pass to Mike Anderson good for 11 yards in the first quarter. Toby also scored the winning TD from the 1-yard line on a 62-yard drive in the last four minutes of the game.

Richardson broke away on a 54-yard touchdown run early in the fourth quarter for a 13-10 Scecina lead, but Fort Wayne Luers answered with a 1-yard TD run by Marcus Stepp to regain a 14-13 lead. The Knights TD was set up by a 52-yard Jeff Stanski to Pete Krouse pass for first down on the Indianapolis Scecina 3.

Jacobs completed five passes on the winning TD drive by Indianapolis Scecina with Brian Fields the receiver on three. Fields caught one for 12 yards at the Luers 43, and Richardson carried for 19 yards and a first down on the Fort Wayne Luers 3. Two plays later, Jacobs put it in the end zone.



Indianapolis Scecina, coached by Ott Hurrle, finished with an 11-3 record and Luers, a two-time state champ was 8-6.

The Executive Committee unanimously selected Toby Jacobs from Indianapolis Scecina High School as the recipient of the Phil N. Eskew Class 2A Mental Attitude Award. Farm Bureau Insurance, corporate sponsor of the IHSAA, presented a $1,000 scholarship to Indianapolis Scecina High School in his name.

**Class 3A — Fort Wayne Dwenger 34, Indianapolis Cathedral 27**

The Fort Wayne Dwenger Saints, coached by Andy Johns, picked off a fumble in mid-air and returned it 22 yards for the game winning touchdown with only 1:24 to go in the game. Fort Wayne Dwenger trailed 12-7 at half-time, and it was a 20-20 deadlock going into the fourth quarter.

Linebacker Dan Murray grabbed an Indianapolis Cathedral fumble and scored his only career TD for the 34-27 Saint victory.

Steve Martin scored three touchdowns for Fort Wayne Dwenger and led both teams with 92 yards in 16 carries. Martin scored from the 4-yard line and got two more from 2 yards out — all in the second half.

Jeff Coleman scored for the Irish on a 16-yard run in the first quarter; Terry Ford grabbed a 13-yard TD pass from Terry Peebles in the second period; Craig Hauser tied the game at 20-20 with a 14-yard run in the third quarter, and Brian Ford was the receiver on a 66-yard touchdown pass play to make it 27-27 midway through the last quarter.

The Executive Committee unanimously selected Marcus Thorne from Indianapolis Cathedral High School as the recipient of the Phil N. Eskew Class 3A Mental Attitude Award. Farm Bureau Insurance, corporate sponsor of the IHSAA, presented a $1,000 scholarship to Indianapolis Cathedral High School in his name.

**Class 4A — Hobart 20, Seymour 0**

The Hobart Brickies, coached by Don Howell, took their third 4A state championship in five years on two field goals by Bill Manolopoulos and two fourth-quarter touchdowns by quarterback Ed Casko.

It was the first state finals appearance for Seymour, and the underdog Owls played the favored Brickies almost to a standstill for three quarters.

Manolopoulos kicked a 36-yard field goal in the second quarter and a 21-yard field goal in the third quarter for a 6-0 Hobart lead. It gave him 28 career field goals — a state record. The Hobart kicker also converted both fourth quarter point after touchdowns to give him 187 for his career — another state record.

Casko scored on 1-yard and 7-yard runs in the fourth quarter to give Hobart some more breathing room.

The Hobart defense held Seymour to a minus 9 yards rushing — a state finals record. The Owls biggest threat came near the end of the first half on the passing and running of Eric Fish and Michael Batts, respectively.

Hobart managed just five first downs in the first half and Seymour three.

The Executive Committee unanimously selected Frank Maggio from Hobart High School as the recipient of the Phil N. Eskew Class 4A Mental Attitude Award. Farm Bureau Insurance, corporate sponsor of the IHSAA, presented a $1,000 scholarship to Hobart High School in his name.

**Class 5A — Ben Davis 38, Penn 14**

Ben Davis lived up to its reputation as perhaps the best Indiana high school football team ever with a lopsided 38-14 victory over a previously unbeaten Penn team. Both teams had 13-0 perfect records going into the state finals.

Steve Holman led both teams with 231 yards rushing although he carried the ball only 10 times — twice in the last half. Ben Davis rolled to a 38-0 lead in the first three quarters and then substituted frequently.

Holman set up the first Ben Davis touchdown with a 54-yard run in the first quarter. He ran 29 yards to pave the way for another TD in the second quarter and romped 80 yards on the first Ben Davis play in the third quarter. Chris Ings completed eight of his 12 passes for 154 yards, and Keith Walton grabbed two for the touchdown distance.

Place kicker Trinity Hines set a state record with five PAT kicks giving him 75 for the season, and he set a state finals record with a 48-yard field goal in the first quarter.

Penn got its two touchdowns in the fourth quarter on a 5-yard run by Dan Kyle and a 54-yard Brent Baldwin to Tim Geesman pass play.

It was the fifth state championship for Ben Davis Coach Dick Dullaghan.

The Executive Committee unanimously selected Chris Ings from Ben Davis High School as the recipient of the Phil N. Eskew Class 5A Mental Attitude Award. Farm Bureau Insurance, corporate sponsor of the IHSAA, presented a $1,000 scholarship to Ben Davis High School in his name. □

## SECTIONAL RESULTS — AAAAA

### SECTIONAL 1 — ROUND 1

GARY WALLACE: Crown Point 16-15 Gary Wallace. Officials: Robert Kania, Robert Borke, William Sorukas, Arthur Deak, John Gassensmith.

LAKE CENTRAL: Lake Central 36-0 Hammond High. Officials: Dan Yagodnik, David Crawford, Doug James, Kevin Bynum, Fred Scheub.

EAST CHICAGO CENTRAL: East Chicago Central 45-6 Gary Roosevelt. Officials: Tom Malone, Donald Weber, Mike Spurlock, Don Fisher, Richard Andersen.

MERRILLVILLE: Merrillville 53-0 Gary West Side. Officials: Donald Wojnicz, Wayne Josvai, Julius Kish, William Haddad, Bill Metz.

### SECTIONAL 1 - ROUND 2

CROWN POINT: Crown Point 14-0 Lake Central. Officials: Kevin Weinberg, Ronald Lizzi, Larry Edler, Duffey Ainsworth, Patrick Geiger.

EAST CHICAGO CENTRAL: East Chicago Central 26 - 13 Merrillville. Officials: Mark Beck, George King, Todd Clark, Robert Ritchie, Tim Heath.

### SECTIONAL 1 - ROUND 3

CROWN POINT: Crown Point 22-13 East Chicago Central. Officials: Marcus Engdahl, Thomas Owens, Martin Birr, Roland Roederer, John Roggerman.

### SECTIONAL 2 — ROUND 1

LAPORTE: South Bend Riley 7-3 LaPorte. Officials: John Todd, Barry Poole, Jesse Fletcher, Bill Carrell, Jim Sallade.

VALPARAISO: Valparaiso 38-8 Michigan City Rogers. Officials: Michael Havens, Greg Davidson, Steve Dahlkamp, Dale Parlor, George Shinkan.

PORTAGE: Portage 12-6 Chesterton. Officials: Paul Danko, John Cook, Ted Walsh, Matt Krucina, Chris Walsh.

MICHIGAN CITY ELSTON: Mishawaka 14-2 Michigan City Elston. Officials: Robert Hansen, Floyd Skaggs, Richard Calloway, Harvey Cathcart, Dan Geren.

### SECTIONAL 2 - ROUND 2

SOUTH BEND RILEY: Valparaiso 27-6 South Bend Riley. Officials: Paul Danko, John Cook, Ted Walsh, Matt Krucina, Chris Walsh.

MISHAWAKA: Mishawaka 13-12 Portage. Officials: Larry Jones, Phil Hershberger, Dick Modricker, Scott Mason, Michael Jordan.

### SECTIONAL 2 - ROUND 3

VALPARAISO: Mishawaka 27-26 Valparaiso. Officials: Bob Parker, Mark Buehler, Rick Stanford, Robert Modrowski, David Koester.



### SECTIONAL 3 - ROUND 1

HUNTINGTON NORTH: Fort Wayne Snider 7-6 Huntington North. Officials: John Gaylor, Don Shahan, Walter Bennett, Anthony Barrett, Jason Shahan.

ELKHART CENTRAL: Elkhart Central 20-17 Fort Wayne North Side (overtime). Officials: Bob Marcinek, Bob Carnagey, Warren Benko, Jeff Simmons, Mike Brady.

PENN: Penn 36-0 Warsaw. Officials: Larry Rotherhofer, Doug Edwards, Ken Warren, Richard Marcotte, Lyle Kath.

FORT WAYNE NORTHROP: Fort Wayne Northrop 19-0 Elkhart Memorial. Officials: Jim Burress, Lowell Williams, Edward Humphrey, Jerry Myers, Mike Richardson.

### SECTIONAL 3 - ROUND 2

FORT WAYNE SNIDER: Fort Wayne Snider 10-0 Fort Wayne Northrop. Officials: Bob Carr, Robert Weller, Bob Gilmore, Paul Cox, Brad Groninger.

ELKHART CENTRAL: Penn 28-14 Elkhart Central. Officials: John Bradley, Fred Squires, William Kachel, Mark Hyman, David Long.

### SECTIONAL 3 - ROUND 3

FORT WAYNE SNIDER: Penn 21-0 Fort Wayne Snider. Officials: Jim Burress, Lowell Williams, Edward Humphrey, Jerry Myers, Mike Richardson.

### SECTIONAL 4 - ROUND 1

KOKOMO: Kokomo 38-22 Anderson. Officials: Tom Simler, David Minniear, Tim Fogarty, Ron Carter, Steve Laughlin.

MUNCIE CENTRAL: Carmel 34-7 Muncie Central. Officials: Tom Knox, Don Nalley, John Adams, Ron Knox, Tom Firestine.

MARION: Marion 7-0 Noblesville. Officials: Michael O'Conner, Robert Booher, Brad Maxwell, Ed Boyer, Bill Kessler.

MUNCIE SOUTHSIDE: Lafayette Jefferson 32-0 Muncie Southside. Officials: Gary Slunaker, Gary Fricke, Mark Wilkinson, Jack Harmon, Mark Cruse.

### SECTIONAL 4 - ROUND 2

CARMEL: Carmel 57-7 Kokomo. Officials: Ken White, Steven Steinway, Ken Griffey, Richard Purkhiser, Roger Katter, Jr.

LAFAYETTE JEFFERSON: Lafayette Jefferson 20-13 Marion. Officials: Bob Marcinek, Bob Carnagey, Warren Benko, Jeff Simmons, Mike Bandy.

### SECTIONAL 4 - ROUND 3

CARMEL: Lafayette Jefferson 21-7 Carmel. Officials: David Hubele, Bob Klein, John Evans, Dennis Maude, Bruce Harmon.

### SECTIONAL 5 - ROUND 1

NORTH CENTRAL: North Central 9-0 Pike. Officials: James Robinson, Frederick Pizarek, Daniel Tocco, Gregory Maxwell, Eric Clouser.

BEN DAVIS: Ben Davis 61-7 Indianapolis Northwest. Officials: Norman Kleifgen, Max Cameron, Bob Storms, Chris Kleifgen, David Westol.

SOUTHPORT: Southport 38-14 Indianapolis Broad Ripple. Officials: Gary Hammer, Larry Baack, Sam Bateman, Steven Thomas, William Goodlive.

INDIANAPOLIS TECHNICAL: Perry Meridian 15-6 Indianapolis Technical. Officials: Dean Camp, Wayne Chappell, Jerry Beguhn, Ron Chew, Richard Stratton.

### SECTIONAL 5 - ROUND 2

PERRY MERIDIAN: Perry Meridian 23-20 North Central. Officials: David Bickell, James Caughron, Bob Hadley, Bob Otten, Alan Rosichan.

BEN DAVIS: Ben Davis 48-0 Southport. Officials: Donald Rusk, David Powers, Cary Carter, John Holden, Douglas Hines.

### SECTIONAL 5 - ROUND 3

BEN DAVIS: Ben Davis 41-8 Perry Meridian. Officials: Jerry Larrison, James Neff, Mike Fawcett, Bob Anderson, Mike Bohan.

**SECTIONAL 6 - ROUND 1**
RICHMOND: Richmond 37-13 Indianapolis Howe. Officials: Mike Padfield, Paul Tanner, Gene Huston, Ed Selega, Ken Cobb.
LAWRENCE CENTRAL: Lawrence North 41-0 Lawrence Central. Officials: Mel Arnold, Rex Dillinger, James Burrell, Gary Netherton, Clyde Bodkin.
INDIANAPOLIS ARLINGTON: Warren Central 47-8 Indianapolis Arlington. Officials: James Burkeen, David Williams, John Walker, Jerry Allen, George Bible.
CONNERSVILLE: Franklin Central 21-17 Connersville. Officials: Steve Cherry, Patrick King, David Cook, Mike Bond, Norman Hathcoat.

**SECTIONAL 6 - ROUND 2**
LAWRENCE NORTH: Richmond 19-6 Lawrence North. Officials: Steve Cherry, Patrick King, David Cook, Mike Bond, Norman Hathcoat
WARREN CENTRAL: Franklin Central 29-8 Warren Central. Officials: Jim Burress, Lowell Williams, Edward Humphrey, III, Jerry Myers, Mike Richardson.

**SECTIONAL 6 - ROUND 3**
FRANKLIN CENTRAL: Richmond 24-0 Franklin Central. Officials: Larry Maxwell, Morris Cohen, Tony Schwab, Jay McGill, Rex Nichols.

**SECTIONAL 7 - ROUND 1**
COLUMBUS EAST: Bloomington South 35-13 Columbus East. Officials: Ronald Wenz, Joe Stafford, Morris Erwin, David Morton, Paul Mills.
COLUMBUS NORTH: Terre Haute North 37-27 Columbus North. Officials: Mark Widolff, Gary Louden, Howard Brech, Randy Kent, G. R. Honchell.
MARTINSVILLE: Martinsville 28-6 Terre Haute South. Officials: Lewis Endres, Don Harrington, David Hines, Glen Clemons, Robert Hosier.
CENTER GROVE: Decatur Central 14-10 Center Grove. Officials: Gunars Janelsins, Tom Hendrickson, Lou Hurrle, Doug Coddington, Jim Beeson.

**SECTIONAL 7 - ROUND 2**
BLOOMINGTON SOUTH: Bloomington South 14-13 Martinsville. Officials: Steve Swartz, Paul Hackleman, Larry Williams, Gus Nierman, Gary Bridgewater.
DECATUR CENTRAL: Terre Haute North 20-9 Decatur Central. Officials: Raymond Ratledge, Thomas Cook, Kelvin Comer, Marlyn Guss, Jimmie Onken.

**SECTIONAL 7 - ROUND 3**
TERRE HAUTE NORTH: Bloomington South 29-7 Terre Haute North. Officials: Edward Daum, Joe Boone, Bill Edie, Ron Ramsey, Dave Crumley.

**SECTIONAL 8 - ROUND 1**
EVANSVILLE CENTRAL: Evansville Central 61-7 Castle. Officials: Don Spillman, Vern Deckard, Dick McClure, Joe Calderazzo, Alan Agee.
BEDFORD NORTH LAWRENCE: Bedford North Lawrence 28-25 Evansville Harrison. Officials: Tom Marshall, Mark Gilpin, Craig Moore, Michael Zukunft.
NEW ALBANY: Jeffersonville 32-6 New Albany. Officials: Darrell Stone, Michael Rohl, Donald Wallace, Ray Goff, Bill Symon.
FLOYD CENTRAL: Floyd Central 49-14 Evansville North. Officials: Keith Hayden, Scott Heiman, Barry Parkhurst, Jack Taylor, Dwight Nelson.

**SECTIONAL 8 - ROUND 2**
JEFFERSONVILLE: Jeffersonville 41-0 Bedford North Lawrence. Officials: Bob Davis, Bob Brumley, Don Racster, Ray Vescovi, Keith Combs.
FLOYD CENTRAL: Evansville Central 28-20 Floyd Central. Officials: Gary Baxter, Rick Normington, Tim Cooney, Bob Colin, Jim Rogers.



**SECTIONAL 8 - ROUND 3**
JEFFERSONVILLE: Jeffersonville 27-12 Evansville Central. Officials: Mike Wallpe, Brad Brooks, Ray Tebbe, James Disney, Don Lukens.

## SECTIONAL RESULTS AAAA

**SECTIONAL 9 - ROUND 1**
HAMMOND CLARK: Andrean 35-0 Hammond Clark. Officials: Kevin Weinberg, Ronald Lizzi, Larry Edler, Duffey Ainsworth, Patrick Geiger.
LOWELL: Hammond Morton 19-14 Lowell. Officials: Bill Morrison, Bill Wilczynski, Robert Shapley, Don Slys, Tim Sargent.
CALUMET: Gary Mann 58-20 Calumet. Officials: Ralph Canale, Nick Pappas, Jeff Kolwicz, Kenneth Petre, David Slupczynski.
MUNSTER: Munster 31-13 Highland. Officials: Bill Cochran, Jeff Dawson, Mike Edwards, Chris Ronan, Perry Ball.

**SECTIONAL 9 - ROUND 2**
GARY MANN: Munster 17-0 Gary Mann. Officials: Bill Morrison, Bill Wilczynski, Robert Shapley, Don Slys, Tim Sargent.
ANDREAN: Andrean 15-6 Hammond Morton. Officials: Bob Parker, Mark Buehler, Rick Stanford, Robert Modrowski, David Koester.

**SECTIONAL 9 - ROUND 3**
ANDREAN: Andrean 21-0 Munster. Officials: Bob Marcinek, Bob Carnagey, Warren Benko, Jeff Simmons, Michael Brady.

**SECTIONAL 10 - ROUND 1**
GARY WIRT: Hobart 61-0 Gary Wirt. Officials: Mark Buehler, Claude Holifield, Jerome Jajchik, David Bobrowski, James Davis.
SOUTH BEND CLAY: South Bend LaSalle 21-7 South Bend Clay. Officials: Scott Siler, Stephen Wise, Greg Oberlin, Joseph Stump, Mark Dalrymple.
SOUTH BEND ADAMS: South Bend Adams 27-3 Goshen. Officials: Bob Parker, Jim Sherman, Rick Stanford, Robert Modrowski, David Koester.
SOUTH BEND WASHINGTON: South Bend Washington 18-6 Concord. Officials: Steve Beres, Jeffrey Cox, Tom Hardebeck, Jeff Scheub, Tim Hogan.

**SECTIONAL 10 - ROUND 2**
HOBART: Hobart 41-12 South Bend LaSalle. Officials: Andrew Halaschak, Peter Borisenko, James Vanderlin, William Fratzke, Howard Gauger.
SOUTH BEND ADAMS: South Bend Adams 12-0 South Bend Washington. Officials: Richard Boer, Bob Zurcher, Terrence Bley, John Goss, Jr., Robert Mahnic.

**SECTIONAL 10 - ROUND 3**
HOBART: Hobart 59-7 South Bend Adams. Officials: Tom Simler, David Minniear, Timothy Fogarty, Ron Carter, Stephen Laughlin.

**SECTIONAL 11 - ROUND 1**
DEKALB: New Haven 7-0 DeKalb. Officials: John Bradley, Fred Squires, William Kachel, Mark Hyman, David Long.
PLYMOUTH: Plymouth 14-7 Columbia City. Officials: Tom Casper, Ronald Mullett, Victor Schultz, Scott Thompson, Kurt Krauskopf.
FORT WAYNE SOUTH SIDE: Fort Wayne South Side 28-0 Wawasee. Officials: Gerry Farrell, Richard Webber, Mike Thompson, Charles Niverson, Tim Shirar.
EAST NOBLE: Fort Wayne Concordia 24-14 East Noble. Officials: Kent Paul, Bob Stambazze, Thomas Muth, Tom Kneller, Les Chafin.

**SECTIONAL 11 - ROUND 2**
NEW HAVEN: New Haven 26-7 Plymouth. Officials: Robert Kania, John Gassensmith, William Sorukas, Art Deak, Robert Burke.
FORT WAYNE CONCORDIA: Fort Wayne South Side 28-7 Fort Wayne Concordia. Officials: Paul Beatty, Douglas Wicker, Rick Tudor, Jerry Middleton, Troy Ingram.

**SECTIONAL 11 - ROUND 3**
NEW HAVEN: New Haven 15-0 Fort Wayne South Side. Officials: James Robinson, Frederick Pizarek, Daniel Tocco, Gregory Maxwell, Eric Clouser.

**SECTIONAL 12 - ROUND 1**
DELTA: Delta 18-0 Jay County. Officials: Michael Jinks, Art Hallett, Wes Beamon, Dick Kierstead, Jim Carl.
HOMESTEAD: Homestead 45-0 Logansport. Officials: Tom Howard, Herb Bailey, Patrick O'Connell, John Brown, Bill Sellers.
PERU: Fort Wayne Elmhurst 7-0 Peru. Officials: William Van Deman, Dan Brown, Thomas Jackson, Todd Maiden, Michael Hall.
FORT WAYNE WAYNE: Fort Wayne Wayne 21-0 Bellmont. Officials: Bill Koos, Randall Pollen, Merl Heckaman, Noel Hoke, John Beer.

**SECTIONAL 12 - ROUND 2**
DELTA: Homestead 7-0 Delta. Officials: Michael O'Connor, L. Robert Booker, Brad Maxwell, Ed Boyer, Bill Kessler.
FORT WAYNE ELMHURST: Fort Wayne Wayne 7-0 Fort Wayne Elmhurst. Officials: Don Hittle, Bill Bullerdick, Rex Blanton, Marc McDugle, Chris Bailey.

**SECTIONAL 12 — ROUND 3**
HOMESTEAD: Fort Wayne Wayne 40-6 Homestead. Officials: Jim Cox, Dick Miller, Mike Crouch, Brent Dawes, Shane Hall.

**SECTIONAL 13 - ROUND 1**
INDIANAPOLIS WASHINGTON: Indianapolis Washington 27-19 Brownsburg. Officials: Michael Hubert, Matt Brown, Dan Taylor, David Sheets, Kyle Poindexter.
HARRISON: Harrison 22-13 Lebanon. Officials: Ron James, Kevin Jacks, Larry Vaughan, Bruce West, John Crapo.
PLAINFIELD: Plainfield 27-26 McCutcheon. Officials: Thomas Renie, Don Robinson, Ken Davis, Gregory Hicks, Mike McHone.
FRANKFORT: Avon 18-8 Frankfort. Officials: Larry Jones, Phil Hershberger, Dick Modricker, Craig Shanteau, Michael Jordan.

**SECTIONAL 13 - ROUND 2**
INDIANAPOLIS WASHINGTON: Indianapolis 20-13 Harrison (W. Laf.). Officials: Ed Daum, Joe Boone, Bill Edie, Ron Ramsey, Dave Crumley.
AVON: Avon 7-6 Plainfield. Officials: Jim Fish, James Allen, William Burgess, Jeff Hanni, Dennis Schinderle.

**SECTIONAL 13 - ROUND 3**
AVON: Avon 21-18 Indianapolis Washington. Officials: Eric Harmon, Lee Aldridge, Larry Good, Gordon McCain, George Plesac.

**SECTIONAL: 14 - ROUND 1**
ANDERSON MADISON HEIGHTS: Indianapolis Manual 14-0 Anderson Madison Heights. Officials: Rich Spay, William Gray, Paul Green, Michael Walsh, Bud Klumph.
MOORESVILLE: Mooresville 21-0 Anderson Highland. Officials: Tom Bohlsen, Cliff Spears, Terry Wetherald, Don McGlocklin, Dan Harbor.
GREENFIELD-CENTRAL: Greenfield-Central 14-0 Pendleton Heights. Officials: Nick Kellum, Tim Long, David Younce, Joseph Culp, Joe Lentz.
NEW CASTLE: Greenwood 35-8 New Castle. Officials: Steve Judith, Craig Hamblet, Frank King, Scott Hibbard, Don Snemis.

**SECTIONAL 14 - ROUND 2**
INDIANAPOLIS MANUAL: Mooresville 27-6 Indianapolis Manual. Officials: Mel Arnold, Rex Dillinger, James Burrell, Gary Netherton, Clyde Bodkin.
GREENWOOD: Greenwood 25-7 Greenfield-Central. Officials: Bob Beeson, Don Bunger, Jeffrey Gabbard, Jim Pitcher, Larry Sintz.



**SECTIONAL 14 - ROUND 3**
MOORESVILLE: Mooresville 21-0 Greenwood. Officials: Gary Slunaker, Gary Fricke, Mark Wilkinson, Jack Harmon, Mark Cruse.

**SECTIONAL 15 - ROUND 1**
FRANKLIN COUNTY: Franklin County 69-20 Jennings County. Officials: Robert Brattain, Jim Brumfiel, Randy Gwin, Dan Fegan, Bill Ervin.
EAST CENTRAL: East Central 51-12 Shelbyville. Officials: Robert Stewart, Ben Brunsman, Ron Spaulding, Kenneth Faw, Rick Frank.
MADISON: Madison 13-7 Franklin Community. Officials: Bob Beeson, Don Bunger, Jeffrey Gabbard, Jim Pitcher, Larry Sintz.
RUSHVILLE: Rushville 24-21 South Dearborn. Officials: Jim Fish, James Allen, William Burgess, Jeff Hanni, Denis Schinderle.

**SECTIONAL 15 - ROUND 2**
FRANKLIN COUNTY: Franklin County 33-13 East Central. Officials: Tom Marshall, Chris Downey, Craig Moore, Michael Zukunft, Dennis Liberatore.
MADISON: Madison 30-20 Rushville. Officials: John McGovern, Gerald Ross, Tim Sullivan, Tom Sullivan, Paul Velez.

**SECTIONAL 15 - ROUND 3**
FRANKLIN COUNTY: Franklin County 35-8 Madison. Officials: Don Hittle, Bill Bullerdick, Rex Blanton, Marc McDugle, Jim Pitcher.

**SECTIONAL 16 - ROUND 1**
BLOOMINGTON NORTH: Mt. Vernon 28-22 Bloomington North. Officials: Richard Lahr, Robert Maxey, Robert Overman, James Boots, Ron Collier.
SEYMOUR: Seymour 27-24 (2 O.T.) Boonville. Officials: Bob Klein, Bruce Harmon, John Evans, Dennis Maude, David Hubele.
EVANSVILLE BOSSE: Evansville Bosse 42-14 Northview. Officials: Louie Jensen, Mark Kaiser, Joe Kaiser, Mark Mennen, Danny Orem.
EVANSVILLE REITZ: Vincennes Lincoln 17-14 Evansville Reitz. Officials: Joseph Rohlfer, Douglas Anoskey, John Morrow, William Harkness, Michael Eckert.

**SECTIONAL 16 - ROUND 2**
MT. VERNON: Seymour 27-0. Officials: Lewis Endres, Don Harrington, David Hines, Dennis Richardson, Robert Hosier.
VINCENNES LINCOLN: Evansville Bosse 28-14 Vincennes Lincoln. Officials: Bill Shobe, Gary Boyd, Buddy McCulloch, John Ridenour, David Bracher.

**SECTIONAL 16 - ROUND 3**
SEYMOUR: Seymour 34-14 Evansville Bosse. Officials: Tim Cooney, Rick Normington, Don McGlocklin, Bob Colin, Jim Rogers.

**SECTIONAL RESULTS AAA**

**SECTIONAL 17 - ROUND 1**
HAMMOND NOLL: Hammond Noll 27-13 Kankakee Valley. Officials: Jerry Radtke, Bill Rose, Dan Robinson, Charles Poynter, Eric Cruz.
NEW PRAIRIE: Griffith 62-6 New Prairie. Officials: John Pequignot, James Miller, Greg Roth, Steven Redmon, Douglas Guillaume.
HAMMOND GAVIT: Hammond Gavit 24-7 Knox. Officials: Tom Sutherlin, Joe Burvan, Ray Gulliver, Tom Messman, Terry Butler.
BENTON CENTRAL: Benton Central 20-19 Twin Lakes. Officials: John Wilson, Al Christoules, Dale Kevin White, Larry Nixon, Michael Wright.

**SECTIONAL 17 - ROUND 2**
HAMMOND NOLL: Hammond Noll 35-16 Benton Central. Officials: Tom Malone, Richard Andersen, Don Fisher, Mike Spurlock, Don Weber.
GRIFFITH: Griffith 64-0 Hammond Gavit. Officials: Dan Yagodnik, David Crawford, Doug James, Kevin Bynum, Fred Scheub.

**SECTIONAL 17 - ROUND 3**
GRIFFITH: Griffith 34-0 Hammond Noll. Officials: Richard Boer, Bob Zurcher, Terrence Bley, John Goss, Jr., Robert Mahnic.

**SECTIONAL 18 - ROUND 1**
LAKELAND: Northridge 24-7 Lakeland. Officials: Dave Cornwell, Larry Dearing, Robert Marshall, David Switzer, Richard Panning.
NORTHWOOD: NorthWood 6-3 South Bend St. Joseph's. Officials: Richard Boer, Robert Zurcher, Terrence Bley, John Goss, Jr., Robert Mahnic.
ANGOLA: Angola 21-10 Culver Military Academy. Officials: Frank Hoagburg, Tom Neuman, Gary Hooten, Don Schmidt, Don Resler.
WEST NOBLE: Whitko 23-8 West Noble. Officials: Ed Corazzi, Ralph Edwards, Jerry Steiglitz, Rick Krouse, Judson Raver.

**SECTIONAL 18 - ROUND 2**
NORTHRIDGE: NorthWood 23-0 Northridge. Officials: Richard Cook, Jerry Karstens, Ronald Kerwin, James Emerich, Tom Sutherlin.
WHITKO: Angola 38-19 Whitko. Officials: Jim Cox, Dick Miller, Mike Crouch, Brent Dawes, Shane Hall.

**SECTIONAL 18 - ROUND 3**
NORTHWOOD: Angola 15-7 (O.T.) NorthWood. Officials: Ed Corazzi, Ralph Edwards, Jerry Steiglitz, Rick Krouse, Judson Raver.

**SECTIONAL 19 - ROUND 1**
HARDING: Carroll (Ft. Wayne) 7-6 Harding. Officials: John Hurlock, Donald Spall, Mark Geary, Dan Hahn, Steve Elkins.
FORT WAYNE DWENGER: Fort Wayne Dwenger 28-7 Blackford. Officials: Steve Skiles, Jeff Hull, Ted Baker, Jeffrey Frazier, John Mullen.
MISSISSINEWA: Mississinewa 50-27 Heritage. Officials: Bob Carr, Robert Weller, Bob Gilmore, Brad Groninger, Paul Cox.
MACONAQUAH: Norwell 7-6 Maconaquah. Officials: Jerry Larrison, James Neff, Mike Fawcett, Robert Anderson, Mike Bohan.

**SECTIONAL 19 - ROUND 2**
NORWELL: Norwell 39-8 Mississinewa. Officials: James Robinson, Frederick Pizarek, Daniel Tocco, Gregory Maxwell, Eric Clouser.
CARROLL (FT. WAYNE): Fort Wayne Dwenger 28-14 Caroll (Ft. Wayne). Officials: Gary Slunaker, Gary Fricke, Mark Wilkinson, Jack Harmon, Mark Cruse.

**SECTIONAL 19 - ROUND 3**
NORWELL: Fort Wayne Dwenger 42-13 Norwell. Officials: David Kistler, Nolan Pyke, Gene Rust, Harry Northington, Charles Hewitt.

**SECTIONAL 20 - ROUND 1**
WINCHESTER: Tipton 16-14 Winchester. Officials: David Bickell, Arthur Bryan, John Billerman, Scott Richardson, Robert Hawkins.
ALEXANDRIA: Hamilton Heights 28-26 (O.T.) Alexandria. Officials: Mike Wallpe, Bradley Brooks, Ray Tebbe, Jim Disney, Don Lukens.
ELWOOD: Western 28-14 Elwood. Officials: Richard Mayoras, Ronald Campbell, Paul Sanders, Leon Dickson, Elmo Burton.
YORKTOWN: Northwestern 14-0 Yorktown. Officials: David Hofmann, William Pebworth, Gary Barrett, Mike Alford, Gary Finch.

**SECTIONAL 20 - ROUND 2**
TIPTON: Tipton 27-22 Hamilton Heights. Officials: Bill Holzer, Terry Adams, Wayne Hobson, Jerry Wallace, Bill Welch.
WESTERN: Western 28-7 Northwestern. Officials: Nick Kellum, Tim Long, David Younce, Joseph Culp, Joe Lentz.



**SECTIONAL 20 - ROUND 3**
TIPTON: Tipton 30-6 Western. Officials: Larry Jones, Phil Hershberger, Dick Modricker, Craig Shanteau, Michael Jordan.

**SECTIONAL 21 - ROUND 1**
OWEN VALLEY: West Vigo 28-20 Owen Valley. Officials: Steve Swartz, Paul Hackleman, Larry Williams, Gus Nierman, Gary Bridgewater.
NORTH MONTGOMERY: North Montgomery 46-0 Brebeuf. Officials: Robert Irwin, Charles Schroeder, Michael Rokicki, William Mancuso, Timothy Williams.
EDGEWOOD: Edgewood 22-0 Southmont. Officials: Ed Daum, Joe Boone, Bill Edie, Ron Ramsey, Dave Crumley.
ZIONSVILLE: Zionsville 41-0 South Vermillion. Officials: John Kantner, Sr., John Kantner, Jr., Robert Kantner, Jerry Mahoney, Norman Delph.

**SECTIONAL 21 - ROUND 2**
WEST VIGO: West Vigo 25-20 North Montgomery. Officials: Robert Kirk, Rex Kirchoff, James Newlin, John Emmons, Kevin Smith.
EDGEWOOD: Zionsville 47-18 Edgewood. Officials: Mark Widolff, Gary Louden, Howard Brech, Randy Kent, G. R. Honchell.

**SECTIONAL 21 - ROUND 3**
WEST VIGO: Zionsville 28-0 West Vigo. Officials: Temme Patterson, Jack Behme, James Brownlee, Melvin Redman, David Mounts.

**SECTIONAL 22 - ROUND 1**
HAMILTON SOUTHEASTERN: Hamilton Southeastern 14-0 Mt. Vernon (Fortville). Officials: Mark Beck, George King, Todd Clark, Robert Ritchie, Timothy Heath.
RONCALLI: Indianapolis Cathedral 35-0 Beech Grove. Officials: Eddie Stage, Charles Beswick, Clifford Williams, James Helm, Douglas Tragesser.
RONCALLI: Roncalli 20-0 Whiteland. Officials: John Ashcraft, Wayne Waggoner, Dan Henkle, Mike Sabin, Brian Personett.
NEW PALESTINE: New Palestine 7-6 Indianapolis Chatard. Officials: Paul Beatty, Douglas Wicker, Rick Tudor, Jerry Middleton, Jeff Green.

**SECTIONAL 22 - ROUND 2**
HAMILTON SOUTHEASTERN: Indianapolis Cathedral 3-0 Hamilton Southeastern. Officials: Richard Mayoras, Ronald Campbell, Paul Sanders, Leon Dickson, Elmo Burton.
RONCALLI: Roncalli 7-0 New Palestine. Officials: Jerry Larrison, James Neff, Mike Fawcett, Robert Anderson, Mike Bohan.

**SECTIONAL 22 - ROUND 3**
INDIANAPOLIS CATHEDRAL: Indianapolis Cathedral 35-21 Roncalli. Officials: David Bickell, James Caughron, Bob Hadley, Bob Otten, Alan Rosichan.

**SECTIONAL 23 - ROUND 1**
BROWN COUNTY: Salem 26-0 Brown County. Officials: Gary Baxter, Rick Normington, Tim Cooney, Bob Colin, Jim Rogers.
BROWNSTOWN CENTRAL: Charlestown 42-14 Brownstown Central. Officials: Mickey Klein, Dan Shields, Keith Klein, Wade Martz, Bryan Neale.
MITCHELL: Lawrenceburg 36-25 Mitchell. Officials: Ted Hobson, Bruce Eddleman, Charles Basil, James Roberts, Kevin Christman.
BATESVILLE: Batesville 10-0 Greensburg. Officials: William Holzer, Terry Adams, Wayne Hobson, Jerry Wallace, Bill Welch.

**SECTIONAL 23 - ROUND 2**
SALEM: Charlestown 10-7 Salem. Officials: Jim Reid, Keith Halbig, Bruce Adams, Tom Russell, Tom Guth.
LAWRENCEBURG: Lawrenceburg 16-6 Batesville. Officials: Bob Stewart, Ben Brunsman, Ron Spaulding, Kenneth Faw, Rick Frank.

**SECTIONAL 23 - ROUND 3**
CHARLESTOWN: Lawrenceburg 27-26 (2 O.T.) Charlestown. Officials: Robert Kirk, Rex Kirchoff, James Newlin, John Emmons, Kevin Smith.

**SECTIONAL 24 - ROUND 1**
EVANSVILLE MEMORIAL: Evansville Memorial 42-0 Jasper. Officials: Robert Kirk, Rex Kirchoff, James Newlin, John Emmons, Kevin Smith.
CORYDON CENTRAL: Washington 20-0 Corydon Central. Officials: James Quigley, Chuck Childress, Steve Manning, Steve Noffsinger, Darrel Healy.
HERITAGE HILLS: Heritage Hills 20-3 North Harrison. Officials: Mike Fischer, Howard Kopfmeier, Dave Senning, Mike Powless, Allan Deskin.
PRINCETON: Princeton 28-6 Pike Central. Officials: Ed Hoffman, Tim Minton, Frank Baker, Greg Harmon, Tom Guth.

**SECTIONAL 24 - ROUND 2**
WASHINGTON: Evansville Memorial 48-0 Washington. Officials: John Ashcraft, Wayne Waggoner, Dan Henkle, Mike Sabin, Brian Personett.
HERITAGE HILLS: Heritage Hills 27-12 Princeton. Officials: William Nimnicht, Doug Stremming, Mike Anoskey, Steve Bagbey, Charles Uhde.

**SECTIONAL 24 - ROUND 3**
EVANSVILLE MEMORIAL: Evansville Memorial 50-6 Heritage Hills. Officials: Doug Anoskey, Russ Caton, John Morrow, Bill Harkness, Mike Eckert.

## SECTIONAL RESULTS AA

**SECTIONAL 25 - ROUND 1**
GLENN: Lake Station Edison 43-0 Glenn. Officials: Roy Blake, Ed Christoffel, Tim Smith, Jay Smith, Jeff Heiliger.
NORTH JUDSON: LaVille 35-7 North Judson. Officials: Andrew Halaschak, Peter Borisenko, James Vanderlin, William Fratzke, Howard Gauger.
RIVER FOREST: Rensselaer 19-14 River Forest. Officials: Marcus Engdahl, Thomas Owens, Martin Birr, Roland Roederer, John Roggeman.
RENSSELAER: North Newton 21-20 Mishawaka Marian. Officials: Tom Behny, Dave Biggs, Marvin Davis, Jack Urbin, Scott Mason.

**SECTIONAL 25 - ROUND 2**
RENSSELAER: North Newton 21-0 Rensselaer. Officials: Tom Simler, David Minniear, Timothy Fogarty, Ron Carter, Stephen Laughlin.
LAKE STATION EDISON: Lake Station Edison 27-0 LaVille. Officials: Eric Harmon, Lee Aldridge, Larry Good, Gordon McCain, George Plesac.

**SECTIONAL 25 - ROUND 3**
NORTH NEWTON: Lake Station Edison 10-0 North Newton. Officials: Paul Danko, John Cook, Ted Walsh, Matt Krucina, Chris Walsh.

**SECTIONAL 26 - ROUND 1**
CHURUBUSCO: Churubuscso 7-6 Woodlan. Officials: Mark Tulchinsky, Mike Otolski, Jim Kowalski, Ron Hosinski, Al DeRue.
EASTSIDE: Fort Wayne Luers 9-7 Eastside. Officials: Jim Cox, Dick Miller, Mike Crouch, Brent Dawes, Shane Hall.
FAIRFIELD: Fairfield 8-7 Leo. Officials: Richard Cook, Jerry Karstens, Ronald Kerwin, James Emerich.
PRAIRIE HEIGHTS: Garrett 23-6 Prairie Heights. Officials: Doug Gemmer, Gary Kemper, Roy Bromelmeier, Paul Davis, Charles Bromelmeier.

**SECTIONAL 26 - ROUND 2**
FT. WAYNE LUERS:
GARRETT: Garrett 46-13 Fairfield. Officials: Roger Pflughaupt, Doug Edwards, Larry Rotherhofer, Richard Marcotte, Lyle Kath.



**SECTIONAL 26 - ROUND 3**
FORT WAYNE LUERS: 28-7 Garrett. Officials: John Bradley, Fred Squires, William Kachel, Mark Hyman, David Long.

**SECTIONAL 27 - ROUND 1**
TIPPECANOE VALLEY: Tippecanoe Valley 14-8 Rochester. Officials: Bruce Kenworthy, Frank Letizia, Michael Simone, Kim Zuber, Tom Walsh.
WINAMAC: Manchester 19-6 Winamac. Officials: Gregory Sadler, Dennis Lyons, Jim Marshall, Michael DeBoy, Trent Johnson.
CASS: Carroll (Flora) 20-7 Cass. Officials: David Ehman, Frank Conner, Dick Hotz, Bob Cauble, Roger Schwartz.
TAYLOR: Delphi 32-6 Taylor. Officials: Kevin Goodnight, Willard McKinzie, Robert Marlow, Olin Roberts, Daniel Larson.

**SECTIONAL 27 - ROUND 2**
TIPPECANOE VALLEY: Manchester 20-18 Tippecanoe Valley. Officials: Ivan Burkle, Mike Hancock, Richard Melton, Larry Sandifer, Rusty Davis.
CARROLL (FLORA): Carroll 7-6 Delphi. Officials: Kent Paul, Bob Stambazze, Thomas Muth, Tom Kneller, Les Chafin.

**SECTIONAL 27 - ROUND 3**
TIPPECANOE VALLEY: Manchester 34-21 Carroll (Flora). Officials: Mike Padfield, Paul Tanner, Gene Huston, Edward Selega, Kenneth Cobb.

**SECTIONAL 28 - ROUND 1**
WABASH: Wabash 30-0 Bluffton. Officials: Mark Scheumann, Mark Priest, Brent Durbin, Max Doctor, Devon Bates.
ADAMS CENTRAL: Oak Hill 36-14 Adams Central. Officials: Dave Vendrely, Mike Freck, Skip Melton, Donald Shaidnagle, Larry Shively.
SOUTH ADAMS: South Adams 27-7 Madison Grant. Officials: James Fairchild, Kenneth Schmitt, Jeff Widner, Gerry Farrell, Rande Clevenger.
EASTBROOK: Southwood 16-14 (2 O.T.) Eastbrook. Officials: John Kane, Charles Fowler, Gary West, David Readle, Brian Dudley.

**SECTIONAL 28 - ROUND 2**
OAK HILL: Oak Hill 31-0 Wabash. Officials: Thomas Renie, Don Robinson, Jr., Ken Davis, Greg Hicks, Don Robinson.
SOUTHWOOD: Southwood 13-0 South Adams. Officials: Steve Judith, Craig Hamblet, Frank King, Scott Hibbard, Don Snemis.

**SECTIONAL 28 - ROUND 3**
OAK HILL: Southwood 9-8 Oak Hill. Officials: Steve Cherry, Patrick King, David Cook, Mike Bond, Norman Hathcoat.

**SECTIONAL 29 - ROUND 1**
CRAWFORDSVILLE: Crawfordsville 28-0 Fountain Central. Officials: John McGovern, Gerald Ross, Tim Sullivan, Tom Sullivan, Paul Velez.
SPEEDWAY: Speedway 20-2 North Putnam. Officials: Eric Harmon, Lee Aldridge, Larry Good, Gordon McCain, George Plesac.
WESTFIELD: Westfield 14-7 Danville. Officials: Lanny Rossman, Dean Fasig, Mike Casse, George Watkins, Bob Humbles.
WEST LAFAYETTE: West Lafayette 31-6 Western Boone. Officials: Rick Marshall, Darrell Patton, Dave Abbring, Mitch Orsburn, Michael Hart.

**SECTIONAL 29 - ROUND 2**
SPEEDWAY: Westfield 21-0 Speedway. Officials: James Burkeen, David Williams, John Walker, Jerry Allen, George Bible.
WEST LAFAYETTE: West Lafayette 21-0 Crawfordsville. Officials: Lanny Rossman, Dean Fasig, Mike Casse, George Watkins, Bob Humbles.

**SECTIONAL 29 - ROUND 3**
WESTFIELD: West Lafayette 14-6 Westfield. Officials: Steve Swartz, Clifford Spears, Terry Weatherald, Don McGlocklin, Dan Harbor.

**SECTIONAL 30 - ROUND 1**
TRITON CENTRAL: Frankton 22-21 Triton Central. Officials: Steve Taylor, Michael Tomey, Jeff Witter, Drew Horvath, Dennis Webb.
HAGERSTOWN: Hagerstown 41-20 Union County. Officials: Clyde Highbaugh, Robert Landes, Brian York, Michael Ginder, Mark Constant.
INDIANAPOLIS SCECINA: Indianapolis Scecina 40-7 Centerville. Officials: Jerry Jones, Myron Cassidy, Larry Metzler, Joe Curran, Don Houser.
NORTHEASTERN: Shenandoah 18-0 Northeastern. Officials: Dennis Liberatore, Robert White, Max Colver, Joe Heuchan, Robert Wisneski.

**SECTIONAL 30 - ROUND 2**
SHENANDOAH: Indpls. Scecina 55-35 Shenandoah. Officials: David Kistler, Nolan Pyke, Gene Rust, Harry Northington, Chuck Hewitt.
TRITON CENTRAL: Frankton 32-13 Hagerstown. Officials: Ed Corazzi, Ralph Edwards, Jerry Steiglitz, Rick Krouse, Judson Raver.

**SECTIONAL 30 - ROUND 3**
TRITON CENTRAL: Indianapolis Scecina 31-7 Frankton. Officials: Mel Arnold, Rex Dillinger, James Burrell, Gary Netherton, Clyde Bodkin.

**SECTIONAL 31 - ROUND 1**
NORTH KNOX: Paoli 21-6 North Knox. Officials: Bob Davis, Bob Brumley, Don Racster, Ray Vescovi, Keith Combs.
INDIAN CREEK: Indian Creek 35-33 Cascade. Officials: Al Mendel, Steve King, John Holden, Jim Vollmer, Larry Mosley.
SULLIVAN: Greencastle 42-0 Sullivan. Officials: Larry Maxwell, Morris Cohen, Tony Schwab, Jay McGill, Rex Nichols.
LINTON-STOCKTON: Monrovia 41-13 Linton-Stockton. Officials: Robert Hepburn, John Wylie, Joe Heck, Duke Bennett, George Gettle.

**SECTIONAL 31 - ROUND 2**
PAOLI: Indian Creek 21-12 Paoli. Officials: Joseph Rohlfer, Douglas Anoskey, John Morrow, William Harkness, Michael Eckert.
GREENCASTLE: Greencastle 40-0 Monrovia. Officials: Ronald Wenz, Joe Stafford, Morris Erwin, David Morton, Paul Mills.

**SECTIONAL 31 - ROUND 3**
INDIAN CREEK: Greencastle 39-6 Indian Creek. Officials: Lewis Endres, Mark Real, David Hines, Dennis Richardson, Robert Hosier.

**SECTIONAL 32 - ROUND 1**
TELL CITY: Tell City 43-14 North Posey. Officials: Russ Caton, Bill Rice, Scott Hoefling, Keith Whitler, Mark Holsapple.
GIBSON SOUTHERN: Gibson Southern 30-14 Clarksville. Officials: William Nimnicht, Doug Stremming, Mike Anoskey, Steve Bagbey, Charles Uhde.
SOUTHRIDGE: South Spencer 13-6 Southridge. Officials: Mark Logel, Keith Halbig, Bruce Adams, Tom Russell, Jim Reid.
PROVIDENCE: Providence 7-0 Evansville Mater Dei. Officials: Raymond Ratledge, Thomas Cook, Kelvin Comer, Marlyn Guss, Jimmie Onken.

**SECTIONAL 32 - ROUND 2**
TELL CITY: Tell City 42-16 Gibson Southern. Officials: Michael Fischer, Howard Knopfmeier, Dave Senning, Michael Powless, Allan Deskin.
SOUTH SPENCER: South Spencer 17-0 Providence. Officials: Temme Patterson, Jack Behme, James Brownlee, Melvin Redman, David Mounts.

**SECTIONAL 32 - ROUND 3**
SOUTH SPENCER: Tell City 28-7 South Spencer. Officials: William Nimnicht, Doug Stremming, Mike Anoskey, Steve Bagbey, Mark Holsapple.



## SECTIONAL RESULTS A

**SECTIONAL 33 - ROUND 1**
BREMEN: Bremen 54-0 Triton. Officials: George Clemens, Bruce Wirick, Ken VanNevel, Richard Nelson, Tom Lowell.
CULVER COMMUNITY: South Central (Union Mills) 21-0 Culver Community. Officials: David Kistler, Nolan Pyke, Gene Rust, Harry Northington, Chuck Hewitt.
WEST CENTRAL: Pioneer 50-7 West Central. Officials: Ivan Burkle, Mike Hancock, Richard Melton, Larry Sandifar, Rusty Davis.

**SECTIONAL 33 - ROUND 2**
BREMEN: Bremen 61-7 Whiting. Officials: Tom Casper, Ronald Mullett, Victor Schultz, Scott Thompson, Kurt Krauskopf.
SOUTH CENTRAL (UNION MILLS): Pioneer 24-7 South Central. Officials: Marcus Engdahl, Thomas Owens, Martin Birr, Roland Roederer, John Roggeman.

**SECTIONAL 33 - ROUND 3**
PIONEER: Breman 46-0 Pioneer. Officials: Thomas Malone, Richard Andersen, Don Fisher, Mike Spurlock, Donald Weber.

**SECTIONAL 34 - ROUND 1**
NORTHFIELD: Northfield 20-6 Southern Wells. Officials: David Montgomery, Lloyd Kellogg, Max Bennett, Brian Twibell, Mike Adamson.
FREMONT: Fremont 12-0 Caston. Officials: Robert Boyle, Al Lindahl, Jerry Alberson, Bruce Hosier, Joe Spaulding.
NORTH MIAMI: North Miami 16-14 Central Noble. Officials: Donald Rusk, David Powers, Cary Carter, John Holden, Douglas Hines.

**SECTIONAL 34 - ROUND 2**
NORTHFIELD: Jimtown 41-8 Northfield. Officials: Mike Padfield, Paul Tanner, Gene Huston, Edward Selega, Kenneth Cobb.
FREMONT: North Miami 20-0 Fremont. Officials: Frank Hoagburg, Tom Neuman, Gary Hooten, Don Schmidt, Don Resler.

**SECTIONAL 34 - ROUND 3**
JIMTOWN: Jimtown 21-12 North Miami. Officials: Bob Kania, John Gassensmith, William Sorukas, Art Deak, Robert Burke.

**SECTIONAL 35 - ROUND 1**
ATTICA: North White 37-20 Attica. Officials: Dean Russell, Don Albert, Joe Reed, Shawn Turner, John Tucker.
FRONTIER: Frontier 33-3 Seeger. Officials: Stephen Large, Stanley Large, William Ketrow, Dennis Brown, Phillip Hale.
TRI-COUNTY: Tri-County 20-8 South Newton. Officials: Ken White, Steven Steinway, Ken Griffey, Richard Purkiser, Rodger Katter, Jr.

**SECTIONAL 35 - ROUND 2**
NORTH WHITE: Covington 21-10 North White. Officials: Doug Hudson, Greg Webb, Gary Price, Rick Podell, Terry Bartell.
FRONTIER: Frontier 14-8 Tri-County. Officials: Michael Wallpe, Bradley Brooks, Ray Tebbe, James Disney, Don Lukens.

**SECTIONAL 35 — ROUND 3**
TRI-COUNTY: Frontier 35-10 Covington. Officials: Dan Yagodnik, David Crawford, Doug James, Kevin Bynum, Fred Scheub.

**SECTIONAL 36 - ROUND 1**
LAFAYETTE CENTRAL CATHOLIC: Lafayette Central Catholic 30-23 Eastern (Greentown). Officials: Doug Hudson, Greg Webb, Gary Price, Rick Podell, Terry Bartell.

TRI-CENTRAL: Tri-Central 28-6 Tri-West Hendricks. Officials: Gary Washburn, Thomas Taylor, Dave Hooten, John Powell, Mason Meeks.
CLINTON PRAIRIE: Sheridan 47-6 Clinton Prairie. Officials: Michael Clouse, Joe Lansberry, Michael Heim, Billy Mosier, James Privette.

**SECTIONAL 36 - ROUND 2**
LAFAYETTE CENTRAL CATHOLIC: Clinton Central 29-3 Lafayette Central Catholic. Officials: John Wilson, Al Christoules, Dale White, Larry Nixon, Michael Wright.
SHERIDAN: Tri-Central 17-7 Sheridan. Officials: Tom Bohlsen, Clifford Spears, Terry Wetherald, Don McGlocklin, Dan Harbor.

**SECTIONAL 36 - ROUND 3**
CLINTON CENTRAL: Tri-Central 27-12 Clinton Central. Officials: Lanny Rossman, Dean Fasig, Mike Casse, George Watkins, Bob Humbles.

**SECTIONAL 37 — ROUND 1**
KNIGHTSTOWN: Knightstown 27-8 Wes-Del. Officials: Don Hittle, Bill Bullerdick, Rex Blanton, Marc McDugle, Chris Bailey.
EASTERN HANCOCK: Lapel 18-7 Eastern Hancock. Officials: Michael Mann, C. Lee Ransom, Andrew Jeffers, Vincent McMahon, Henry Gregory.
TRI: Tri 14-9 Union City. Officials: Ken Adams, Richard Wiley, Fred Gill, William Carter, Michael Schuck.

**SECTIONAL 37 - ROUND 2**
KNIGHTSTOWN: Knightstown 23-22 Cambridge City Lincoln. Officials: Mike Hubert, Matt Brown, Dan Taylor, David Sheets, Kyle Poindexter.
LAPEL: Tri 28-6 Lapel. Officials: Gunars Janelsins, Tom Hendrickson, Lou Hurrle, Doug Coddington, Dennis Kelly.

**SECTIONAL 37 - ROUND 3**
TRI: Tri 20-7 Knightstown. Officials: Tim Long, David Younce, Joe Culp, Joe Lentz.

**SECTIONAL 38 - ROUND 1**
PARK TUDOR: Edinburgh 40-0 Park Tudor. Officials: Brad Harris, Steve Harris, Bart Robeson, Don Lesem.
INDIANA SCHOOL FOR THE DEAF: Indianapolis Ritter 72-20 Indiana School for the Deaf. Officials: Danny Shields, Milan Pece, Charles Spencer, Doug Taillon, Denny Meadows.
SOUTH DECATUR: Milan 21-12 South Decatur. Officials: William Craig, Jim Williams, Broc Craig, Bruce Knight, Terry Spitznagel.

**SECTIONAL 38 - ROUND 2**
EDINBURGH: North Decatur 25-6 Edinburgh. Officials: Ron James, Bruce Hartman, Bruce West, Larry Vaughan, John Crapo.
INDIANAPOLIS RITTER: Indianapolis Ritter 35-6 Milan. Officials: Bob Klein, Bruce Harmon, John Evans, Bob Hawkins, Dave Hubele.

**SECTIONAL 38 - ROUND 3**
NORTH DECATUR: Indianapolis Ritter 43-6 North Decatur. Officials: Paul Beatty, Doug Wicker, Rick Tudor, Jeff Green, Troy Ingram.

**SECTIONAL 39 - ROUND 1**
SOUTH PUTNAM: South Putnam 29-20 Riverton Parke. Officials: Walter Bishop, Arthur Bryan, John Billerman, Scott Richardson, Robert Hawkins.
CLOVERDALE: Cloverdale 7-6 (2 O.T.) Rockville. Officials: Bruce Simmons, Scott Johnson, Bob Newton, Chris Yeakey, Bill Konyha.
NORTH VERMILLION: North Vermillion 21-6 North Central (Farmersburg). Officials: Larry Rickett, Richard Gilstrap, Edwin Pearson, David Pruett.

**SECTIONAL 39 - ROUND 2**
SOUTH PUTNAM: South Putnam 20-12 Turkey Run. Officials: Rich Spay, Paul Green, William Gray, Michael Walsh, Bud Klumpf.



CLOVERDALE: Cloverdale 14-0 North Vermillion. Officials: Larry Maxwell, Morris Cohen, Tony Schwab, Jay McGill, Rex Nichols.

**SECTIONAL 39 - ROUND 3**
SOUTH PUTNAM: South Putnam 12-7 Cloverdale. Officials: Richard Mayoras, Ronald Campbell, Paul Sanders, Leon Dickson, Elmo Burton.

**SECTIONAL 40 - ROUND 1**
PERRY CENTRAL: Springs Valley 27-0 Perry Central. Officials: Temme Patterson, Jack Behme, Jeff Crowley, Melvin Redman, David Mounts.
WEST WASHINGTON: Oakland City Wood 30-7 West Washington. Officials: Bill Shobe, Dave Bracher, Buddy McCulloch, John Ridenour, Robert Beck.
UNION (DUGGER): Tecumseh 53-0 Union (Dugger). Officials: Wayne Hutson, Craig Cress, Steve Curl, Glen Jones, Milton Rotman.

**SECTIONAL 40 - ROUND 2**
SPRINGS VALLEY: Springs Valley 58-0 North Daviess. Officials: James Quigley, Chuck Childress, Steve Manning, Steve Noffsinger, Darrel Healy.
OAKLAND CITY WOOD: Tecumseh 33-8 Oakland City Wood. Officials: Russell Caton, William Rice, Darrell Stone, Keith Whitler, Mark Holsapple.

**SECTIONAL 40 - ROUND 3**
TECUMSEH: Tecumseh 19-14 Springs Valley. Officials: Bob Davis, Bob Brumley, Don Racster, Ray Vescovi, Keith Combs.

**REGIONAL RESULTS AAAAA**

LAFAYETTE JEFFERSON: Penn 17-6 Lafayette Jefferson. Officials: Paul Danko, John Cook, Ted Walsh, Matt Krucina, Chris Walsh.
MISHAWAKA: Mishawaka 14-7 Crown Point. Officials: Eric Harmon, Lee Aldridge, Larry Good, Gordon McCain, George Plesac.
RICHMOND: Ben Davis 30-0 Richmond. Officials: Jim Burress, Lowell Williams, Edward Humphrey, Jerry Myers, Mike Richardson.
BLOOMINGTON SOUTH: Bloomington South 35-14 Jeffersonville. Officials: Bob Klein, Bruce Harmon, John Evans, Dennis Maude, David Hubele.

**REGIONAL RESULTS AAAA**

HOBART: Hobart 38-6 Andrean. Officials: Richard Mayoras, Ronald Campbell, Paul Sanders, Leon Dickson, Elmo Burton.
FORT WAYNE WAYNE: Fort Wayne Wayne 19-0 New Haven. Officials: Bob Marcinek, Bob Carnagey, Warren Benko, Jeff Simmons, Michael Brady.
MOORESVILLE: Avon 20-0 Mooresville. Officials: Jerry Larrison, James Neff, Mike Fawcett, Robert Anderson, Mike Bohan.
SEYMOUR: Seymour 28-14 Franklin County. Officials: Bob Davis, Bob Brumley, Don Racster, Ray Vescovi, Keith Combs.

**REGIONAL RESULTS AAA**

ANGOLA: Griffith 21-8 Angola. Officials: John Bradley, Fred Squires, William Kachel, Mark Hyman, David Long.
FORT WAYNE DWENGER: Fort Wayne Dwenger 28-0 Tipton. Officials: Michael Wallpe, Bradley Brooks, Ray Tebbe, James Disney, Don Lukens.
ZIONSVILLE: Indianapolis Cathedral 21-7 Zionsville. Officials: James Robinson, Frederick Pizarek, Daniel Tocco, Gregory Maxwell, Eric Clouser.
LAWRENCEBURG: Evansville Memorial 42-35 Lawrenceburg. Officials: Bob Humbles, Dean Fasig, Mike Casse, George Watkins, Bob Hawkins .

**REGIONAL RESULTS AA**

LAKE STATION EDISON: Fort Wayne Luers 14-10 Lake Station Edison. Officials: Bob Parker, Mark Buehler, Rick Stanford, Robert Modrowski, David Koester.

SOUTHWOOD: Southwood 9-6 Manchester. Officials: Tom Bohlsen, Clifford Spears, Terry Wetherald, Don McGlocklin, Dan Harbor, Larry Williams.
TELL CITY: Greencastle 21-14 Tell City. Officials: Temme Patterson, Jack Behme, James Brownlee, Melvin Redman, David Mounts.
INDIANAPOLIS SCECINA: Indianapolis Scecina 28-18 West Lafayette. Officials: Steve Cherry, Patrick King, David Cook, Mike Bond, Norman Hathcoat

**REGIONAL RESULTS A**

BREMEN: Jimtown 8-7 Bremen. Officials: Dan Yagodnik, David Crawford, Doug James, Kevin Bynum, Fred Scheub.
TRI-CENTRAL: Frontier 22-16 Tri-Central. Officials: Nick Kellum, Tim Long, David Younce, Joseph Culp, Joe Lentz.
INDIANAPOLIS RITTER: Indianapolis Ritter 39-16 Tri. Officials: Larry Maxwell, Morris Cohen, Tony Schwab, Jay McGill, Rex Nichols.
TECUMSEH: Tecumseh 34-0 South Putnam. Officials: William Nimnicht, Doug Stremming, Mike Anoskey, Steve Bagbey, Mark Holsapple.

**SEMI-STATE RESULTS AAAAA**

PENN: Penn 41-0 Mishawaka. Officials: Bob Klein, Bruce Harmon, John Evans, Dennis Maude, David Hubele.
BEN DAVIS: Ben Davis 45-20 Bloomington South. Officials: Larry Maxwell, Morris Cohen, Tony Schwab, Jay McGill, Rex Nichols.

**SEMI-STATE RESULTS AAAA**

HOBART: Hobart 27-15 Fort Wayne Wayne. Officials: Paul Danko, John Cook, Ted Walsh, Matt Krucina, Chris Walsh.
AVON: Seymour 21-20 Avon. Officials: Temme Patterson, Jack Behme, James Brownlee, Melvin Redman, David Mounts.

**SEMI-STATE RESULTS AAA**

INDIANAPOLIS CATHEDRAL: Indianapolis Cathedral 13-12 Evansville Memorial. Officials: Eric Harmon, Lee Aldridge, Larry Good, Gordon McCain, George Plesac.
GRIFFITH: Fort Wayne Dwenger 27-21 Griffith. Officials: Richard Mayoras, Ronald Campbell, Paul Sanders, Leon Dickson, Elmo Burton.

**SEMI-STATE RESULTS AA**

GREENCASTLE: Indianapolis Scecina 19-14 Greencastle. Officials: William Nimnicht, Doug Stremming, Michael Anoskey, Steve Bagbey, Jim Reid.
FORT WAYNE LUERS: Fort Wayne Luers 28-18 Southwood. Officials: Lanny Rossman, Dean Fasig, Mike Casse, George Watkins, Bob Humbles.

**SEMI-STATE RESULTS A**

INDIANAPOLIS RITTER: Indianapolis Ritter 38-12 Tecumseh. Officials: John Bradley, Fred Squires, William Kachel, Mark Hyman, David Long.
FRONTIER: Jimtown 35-7 Frontier. Officials: Tom Bohlsen, Clifford Spears, Terry Wetherald, Don McGlocklin, Dan Harbor.



**STATE RESULTS—Hoosier Dome, Indianapolis—November 29 & 30, 1991**

**CLASS AAAAA**

| | | | | | | |
|---|---|---|---|---|---|---|
| Penn | 0 | 0 | 0 | 14 | — | 14 |
| Ben Davis | 10 | 7 | 21 | 0 | — | 38 |

Penn: Kyle 5-yard run (Kreag kick); Geesman 54-yard pass from Baldwin (Kreag kick)

Ben Davis: Ings 1-yard run (Hines kick); Hines 48-yard field goal; Walton 18-yard pass from Ings (Hines kick); Holman 80-yard run (Hines kick); C. Smith 52-yard return on interception (Hines kick); Walton 10-yard pass from Ings (Hines kick)

| | Penn | Ben Davis |
|---|---|---|
| First Downs | 16 | 12 |
| Rushes - Yards | 142 | 215 |
| Passing Yards | 118 | 199 |
| Passes | 8-20-3 | 10-15-1 |
| Return Yards | 113 | 108 |
| Punts | 5-29.6 | 2-34.5 |
| Penalties - Yards | 5-35 | 7-68 |
| Fumbles - Lost | 0-0 | 2-0 |
| Time of Possession | 25:47 | 22:13 |

Officials: Temme Patterson, Jack Behme, James Brownlee, Melvin Redman, David Mounts
Attendance: 41,997 (two days)

**CLASS AAAA**

| | | | | | | |
|---|---|---|---|---|---|---|
| Hobart | 0 | 3 | 3 | 14 | — | 20 |
| Seymour | 0 | 0 | 0 | 0 | — | 0 |

Hobart: Manolopoulos 36 FG; Manolopoulos 21 FG; Casko 1-yard run (Manolopoulos kick); Casko 7-yard run (Manolopoulos kick)

| | Hobart | Seymour |
|---|---|---|
| First Downs | 17 | 9 |
| Rushes - Yards | 54-217 | 19- minus 9 |
| Passing Yards | 48 | 163 |
| Passes | 4-7-1 | 10-19-1 |
| Return Yards | 51 | 33 |
| Punts | 2-37.5 | 2-35.0 |
| Penalties - Yards | 7-54 | 3-19 |
| Fumbles - Lost | 0-0 | 4-2 |
| Time of Possession | 33:19 | 14:41 |

Officials: Bob Klein, Bruce Harmon, John Evans, Dennis Maude, David Hubele

**CLASS AAA**

| | | | | | | |
|---|---|---|---|---|---|---|
| Fort Wayne Dwenger | 0 | 7 | 13 | 14 | — | 34 |
| Indpls. Cathedral | 6 | 6 | 8 | 7 | — | 27 |

Indianapolis Cathedral: Coleman 16-yard run (Kick missed); T. Ford 13-yard pass from Peebles (Kick missed); Hauser 14-yard run (B. Ford pass); B. Ford 66-yard pass from Peebles (B. Ford kick)

Fort Wayne Dwenger: Sullivan 19-yard pass from Dittoe (Martinez kick); Martin 4-yard run (Kick missed); Martin 2-yard run (Martinez kick); Martin 2-yard run (Martinez kick); Murray 22-yard return with fumble (Martinez kick)

| | Fort Wayne Dwenger | Indianapolis Cathedral |
|---|---|---|
| First Downs | 17 | 12 |
| Rushes - Yards | 30-167 | 39-153 |
| Passing Yards | 156 | 136 |
| Passes | 10-19-2 | 4-8-1 |
| Return Yards | 113 | 96 |
| Punts | 4-39.3 | 4-38.5 |
| Penalties - Yards | 4-49 | 5-45 |
| Fumbles - Lost | 0-0 | 3-2 |
| Time of Possession | 22:47 | 25:13 |

Officials: Larry Maxwell, Morris Cohen, Tony Schwab, Jay McGill, Rex Nichols

### CLASS AA

| | | | | | |
|---|---|---|---|---|---|
| Indianapolis Scecina | 7 | 0 | 0 | 13 | — 20 |
| Fort Wayne Luers | 7 | 3 | 0 | 7 | — 17 |

Indianapolis Scecina: Anderson 11-yard pass from T. Jacobs (Richardson kick); Richardson 54-yard run (Kick missed); T. Jacobs 1-yard run (Richardson kick)

Fort Wayne Luers: Stepp 5-yard run (Henry kick); Henry 22-yard FG; Stepp 1-yard run (Henry kick)

| | Fort Wayne Luers | Indianapolis Scecina |
|---|---|---|
| First Downs | 14 | 12 |
| Rushes - Yards | 29-110 | 33-76 |
| Passing Yards | 171 | 181 |
| Passes | 16-29-2 | 10-20-3 |
| Return Yards | 81 | 106 |
| Punts | 2-40 | 3-33.7 |
| Penalties - Yards | 3-26 | 3-15 |
| Fumbles - Lost | 1-1 | 2-0 |
| Time of Possession | 27:38 | 21:30 |

Officials: Paul Danko, John Cook, Ted Walsh, Matt Krucina, Chris Walsh

### CLASS A

| | | | | | |
|---|---|---|---|---|---|
| Jimtown | 7 | 0 | 0 | 6 | — 13 |
| Indianapolis Ritter | 7 | 0 | 0 | 0 | — 7 |

Jimtown: Dills 23-yard pass from Sachs (Pace kick); Battice 7-yard run (Kick missed)

Indianapolis Ritter: Thomas 29-yard run (Zahn kick)

| | Jimtown | Indianapolis Ritter |
|---|---|---|
| First Downs | 8 | 10 |
| Rushes - Yards | 33-97 | 47-168 |
| Passing Yards | 83 | 6 |
| Passes | 5-8-1 | 1-5-1 |
| Return Yards | 21 | 91 |
| Punts | 3-28.3 | 3-29.7 |
| Penalties - Yards | 4-30 | 1-15 |
| Fumbles - lost | 1-1 | 2-1 |
| Time of Possession | 20:12 | 27:48 |

Officials: William Nimnicht, Doug Stremming, Michael Anoskey, Steve Bagbey, Mark Holsapple

Attendance: 20,013 (first day)



## Football State Champions

| Year | Class | Champions | Scores | Runners-up |
|---|---|---|---|---|
| 1973-74 | AAA | S.B. Washington | 19-13 | Indpls. Cathedral |
| | AA | Greenfield-Central | 21-12 | Blackford |
| | A | Mishawaka Marian | 21-14 | Providence |
| 1974-75 | AAA | Indpls Washington | 19-12 | Mishawaka |
| | AA | Blackford | 28-14 | Boonville |
| | A | Garrett | 20-6 | North Knox |
| 1975-76 | AAA | Valparaiso | 14-13 | Carmel |
| | AA | Mishawaka Marian | 34-0 | Greenfield-Central |
| | A | Lawrenceburg | 28-14 | Wes-Del |
| 1976-77 | AAA | Merrillville | 28-24 | Indpls. Cathedral |
| | AA | Mishawaka Marian | 34-7 | Jasper |
| | A | Laf. Central Catholic | 8-6 | Lawrenceburg |
| 1977-78 | AAA | Portage | 33-14 | Evansville F.J.Reitz |
| | AA | Plymouth | 21-14 | Jasper (2 O.T.) |
| | A | Indpls. Ritter | 15-6 | Tippecanoe Valley |
| 1978-79 | AAA | Carmel | 35-18 | Fort Wayne Dwenger |
| | AA | Goshen | 9-0 | Brownsburg |
| | A | Lawrenceburg | 34-6 | Fountain Central |
| 1979-80 | AAA | Columbus East | 21-14 | Hobart |
| | AA | Blackford | 24-22 | Noblesville |
| | A | Tippecanoe Valley | 44-14 | Ham. Southeastern |
| 1980-81 | AAA | Carmel | 13-7 | Hobart |
| | AA | Franklin Central | 19-13 | NorthWood |
| | A | Sheridan | 27-0 | North Judson |
| 1981-82 | AAA | Carmel | 27-0 | Fort Wayne Snider |
| | AA | Franklin Central | 34-20 | Goshen |
| | A | Ham. Southeastern | 7-6 | Woodlan |
| 1982-83 | AAA | Castle | 26-23 | Hobart |
| | AA | Franklin Central | 40-13 | McCutcheon |
| | A | Oak Hill | 14-7 | Southridge |
| 1983-84 | AAAA | Penn | 25-14 | Indpls. Washington |
| | AAA | Fort Wayne Dwenger | 22-21 | Roncalli |
| | AA | Indpls. Chatard | 20-16 | Fort Wayne Luers |
| | A | Fountain Central | 12-3 | Churubusco |
| 1984-85 | AAAA | Warren Central | 28-9 | Hobart |
| | AAA | Brownsburg | 17-12 | Concord |
| | AA | Indpls. Chatard | 35-7 | West Lafayette |
| | A | Sheridan | 19-10 | North Judson |
| 1985-86 | AAAAA | Warren Central | 41-7 | Valparaiso |
| | AAAA | Brownsburg | 23-17 | Hobart |
| | AAA | Roncalli | 37-3 | Wawasee |
| | AA | Fort Wayne Luers | 25-7 | Lawrenceburg |
| | A | Eastern Hancock | 20-7 | Jimtown |
| 1986-87 | AAAAA | Carmel | 20-17 | Fort Wayne Snider (O.T.) |
| | AAAA | DeKalb | 28-7 | Franklin Central |
| | AAA | Indpls. Cathedral | 12-0 | NorthWood |
| | AA | Whitko | 26-0 | Tell City |
| | A | South Putnam | 29-21 | North Judson |

| Year | Class | Champions | Scores | Runners-up |
|---|---|---|---|---|
| 1987-88 | AAAAA | Ben Davis | 14-7 | Highland |
| | AAAA | Hobart | 31-0 | Jasper |
| | AAA | Zionsville | 23-7 | Elwood |
| | AA | Rochester | 23-20 | Indpls. Ritter |
| | A | Sheridan | 10-0 | Jimtown |
| 1988-89 | AAAAA | Ben Davis | 43-0 | Marion |
| | AAAA | Goshen | 24-10 | Franklin Central |
| | AAA | Roncalli | 14-13 | Tipton |
| | AA | Western Boone | 14-7 | South Spencer |
| | A | Sheridan | 59-0 | Bremen |
| 1989-90 | AAAAA | Carmel | 10-7 | Penn |
| | AAAA | Hobart | 17-7 | Franklin Central |
| | AAA | Hammond Noll | 20-14 | Roncalli |
| | AA | Fort Wayne Luers | 24-22 | Tri-West Hendricks |
| | A | Bremen | 31-8 | Springs Valley |
| 1990-91 | AAAAA | Ben Davis | 37-3 | Marion |
| | AAAA | Franklin Central | 34-14 | Hobart |
| | AAA | Fort Wayne Dwenger | 56-14 | New Palestine |
| | AA | Indpls. Scecina | 28-27 | River Forest |
| | A | South Decatur | 44-15 | Southwood |
| 1991-92 | AAAAA | Ben Davis | 38-14 | Penn |
| | AAAA | Hobart | 20-0 | Seymour |
| | AAA | Fort Wayne Dwenger | 34-27 | Indpls. Cathedral |
| | AA | Indpls. Scecina | 20-17 | Fort Wayne Luers |
| | A | Jimtown | 13-7 | Indpls. Ritter |



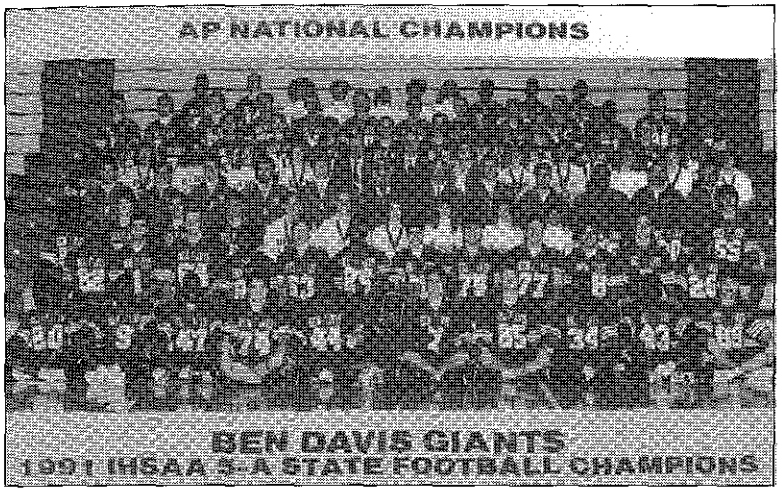


Ben Davis HS

1991-92 Class AAAAA Football State Champions

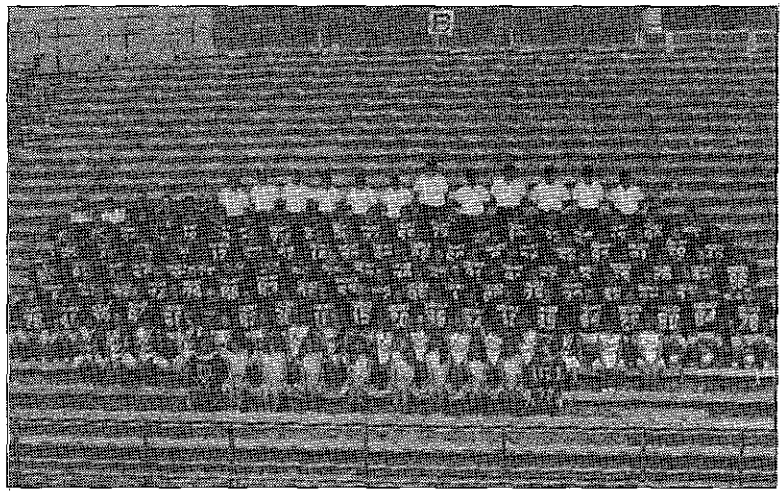

Penn HS

1991-92 Class AAAAA Football State Runners-up

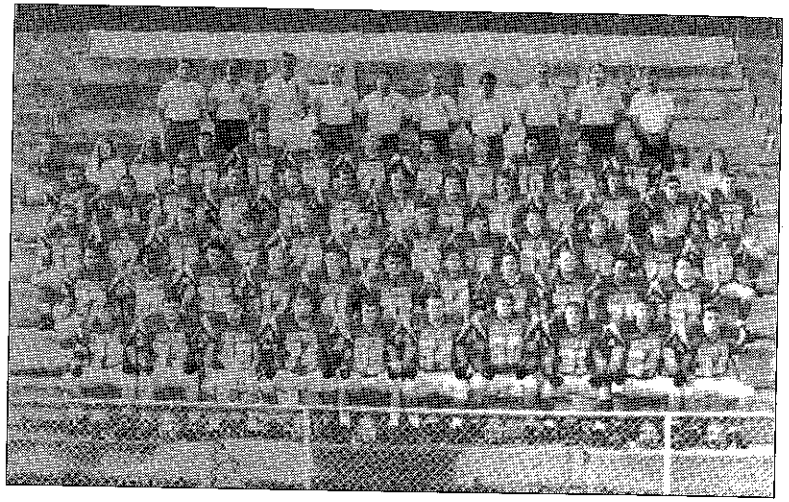

Hobart HS

1991-92 Class AAAA Football State Champions

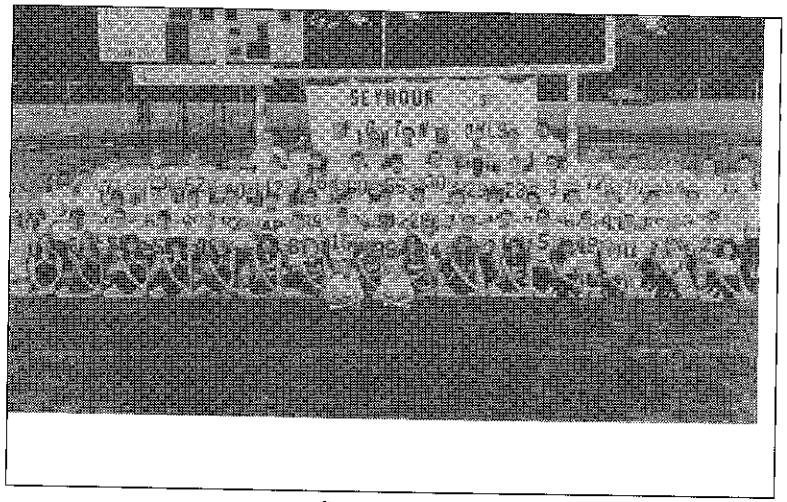


Seymour HS

1991-92 Class AAAA Football State Runners-up



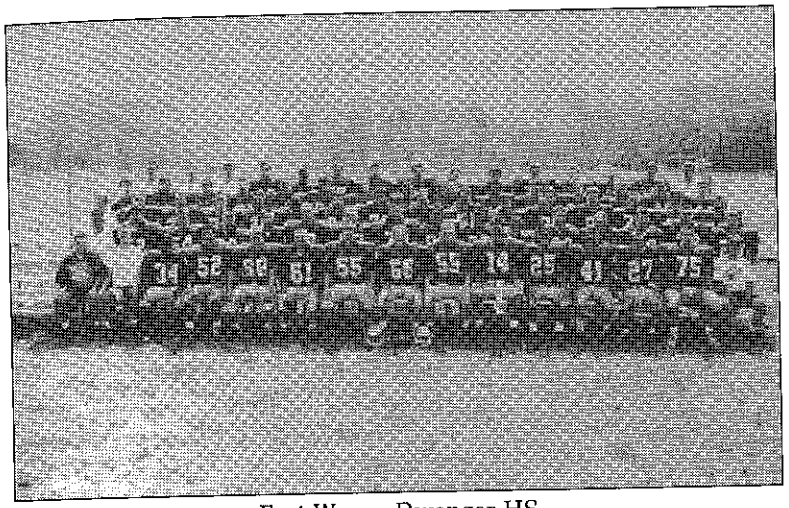

Fort Wayne Dwenger HS

1991-92 Class AAA Football State Champions

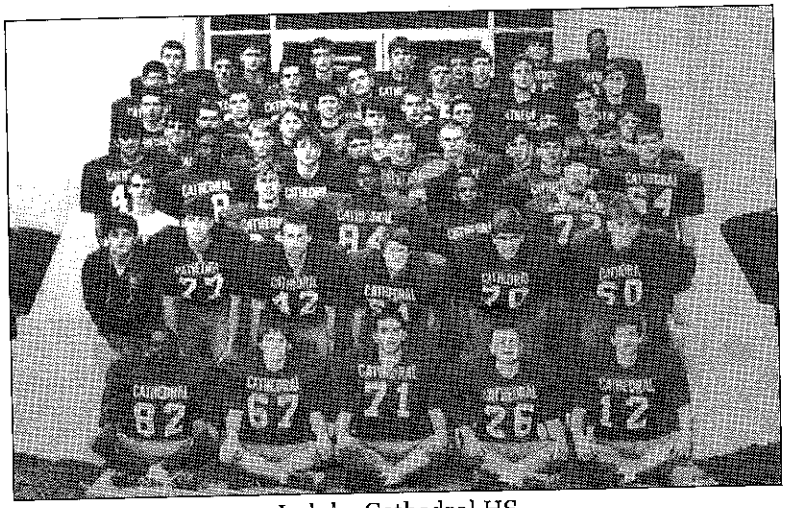

Indpls. Cathedral HS

1991-92 Class AAA Football State Runners-up

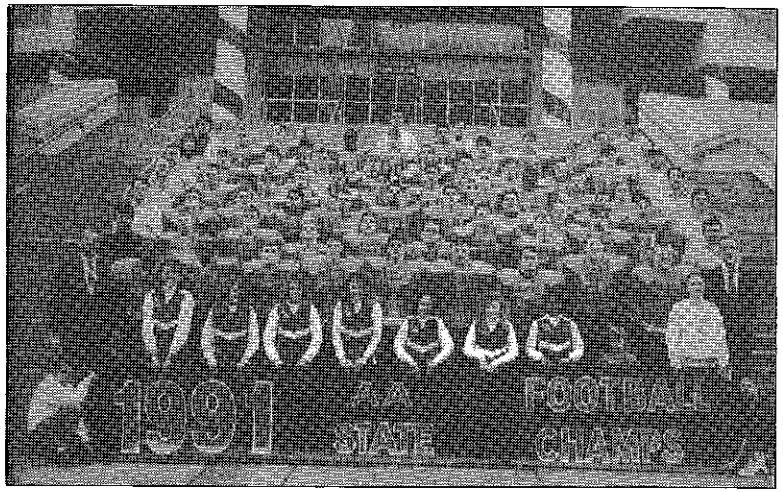


Indpls. Scecina HS

1991-92 Class AA Football State Champions

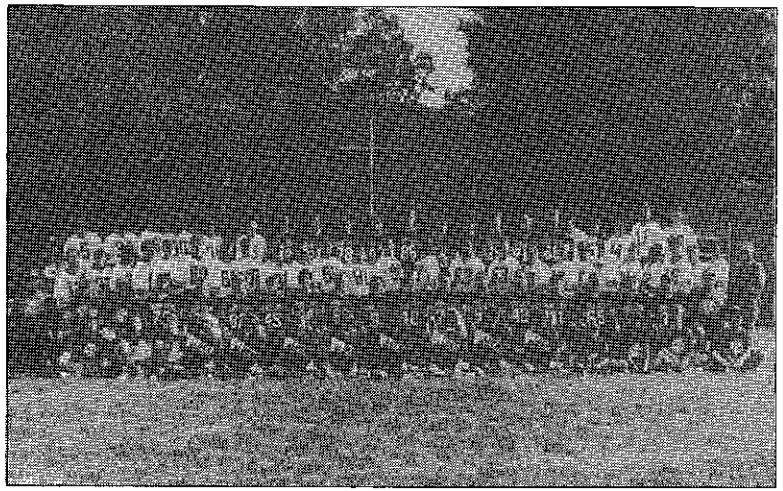

Fort Wayne Luers HS

1991-92 Class AA Football State Runners-up

Jimtown HS

1991-92 Class A Football State Champions

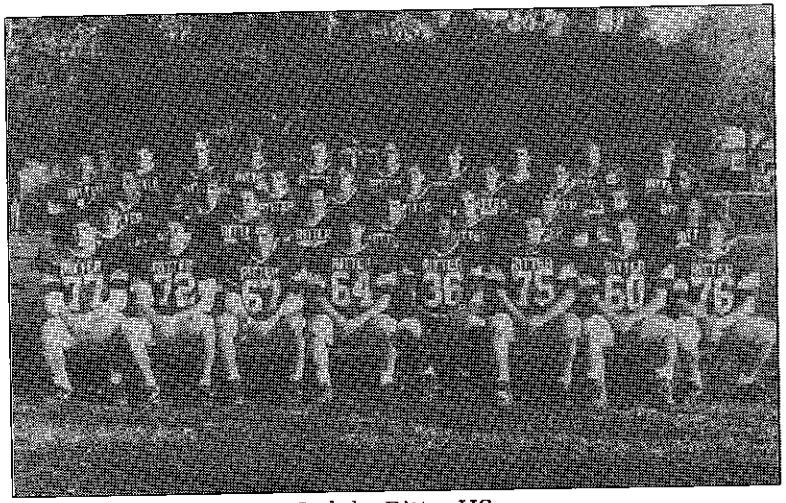

Indpls. Ritter HS

1991-92 Class A Football State Runners-up

# Phil N. Eskew Award

The IHSAA Executive Committee awards the Phil N. Eskew Award for Mental Attitude to an outstanding senior participant in the State Football Final Play-Off game of each classification. Recipients must excel in mental attitude, scholarship, leadership, and athletic ability in football.

| Year | Class | Recipient | School |
|---|---|---|---|
| 1973-74 | AAA | Dave Zapp | Indianapolis Cathedral |
| | AA | Leroy Robbins | Blackford |
| | A | John Davis | Mishawaka Marian |
| 1974-75 | AAA | Scot Alan Shaw | Mishawaka |
| | AA | Richard Goings | Boonville |
| | A | Paul J. Rassell | Garrett |
| 1975-76 | AAA | Thomas Noel Smith | Valparaiso |
| | AA | David K. O'Connor | Mishawaka Marian |
| | A | Kevin Keller | Wes-Del |
| 1976-77 | AAA | Randall W. Shuman | Merrillville |
| | AA | Kevin Altman | Jasper |
| | A | Thomas Weber | Lafayette Central Catholic |
| 1977-78 | AAA | Bob Stephenson | Evansville F.J.Reitz |
| | AA | Peter Buchanan | Plymouth |
| | A | Ray Rockhill | Tippecanoe Valley |
| 1978-79 | AAA | David Broecker | Carmel |
| | AA | Tom Bailey | Goshen |
| | A | Brian Way | Lawrenceburg |
| 1979-80 | AAA | Blair A. Kiel | Columbus East |
| | AA | Kent Shelby | Noblesville |
| | A | Mark Shireman | Tippecanoe Valley |
| 1980-81 | AAA | Scott Freckleton | Hobart |
| | AA | Kevin Mullet | NorthWood |
| | A | Jeff Greer | Sheridan |
| 1981-82 | AAA | Mark Sarno | Carmel |
| | AA | Kent Yoder | Goshen |
| | A | Jeffrey A. Berning | Woodlan |
| 1982-83 | AAA | Patrick Lockyear | Castle |
| | AA | Burt Austin | Franklin Central |
| | A | Joel Martin | Oak Hill |
| 1983-84 | AAAA | Mark Plencner | Penn |
| | AAA | Pat Spencer | Roncalli |
| | AA | Mike Hackman | Indianapolis Chatard |
| | A | Brian Nehrig | Fountain Central |
| 1984-85 | AAAA | Antonino Maggio | Hobart |
| | AAA | Steve Gordon | Concord |
| | AA | Michael Funk | West Lafayette |
| | A | Derry Zachery | Sheridan |
| 1985-86 | AAAAA | Jeff George | Warren Central |
| | AAAA | Patrick McEuen | Hobart |
| | AAA | Brad Traviolia | Wawasee |
| | AA | Cal Miller | Fort Wayne Luers |
| | A | Cary Starnal | Jimtown |



| Year | Class | Recipient | School |
|---|---|---|---|
| 1986-87 | AAAAA | Brock Rohrbacher | Fort Wayne Snider |
| | AAAA | Tom Reasoner | Franklin Central |
| | AAA | Phil Wilson | NorthWood |
| | AA | Gene Smith | Tell City |
| | A | Matt Vessely | North Judson |
| 1987-88 | AAAAA | Michael Stuckert | Highland |
| | AAAA | Michael Golarz | Hobart |
| | AAA | Rob Schein | Zionsville |
| | AA | Timothy Walker | Rochester |
| | A | Jeff Durham | Sheridan |
| 1988-89 | AAAAA | Brian Murphy | Ben Davis |
| | AAAA | Rick Mirer | Goshen |
| | AAA | Jeff Beck | Tipton |
| | AA | David McClain | Western Boone |
| | A | Brad Shields | Sheridan |
| 1989-90 | AAAAA | Eric Kline | Penn |
| | AAAA | Tim Back | Franklin Central |
| | AAA | Stan Lawrie | Roncalli |
| | AA | Rori Chaney | Tri-West Hendricks |
| | A | Joe Clark | Springs Valley |
| 1990-91 | AAAAA | Kasey Clevenger | Marion |
| | AAAA | LaRon Moore | Franklin Central |
| | AAA | Brian Baker | Fort Wayne Dwenger |
| | AA | Anthony Alfano | River Forest |
| | A | Shawn Blaich | South Decatur |
| 1991-92 | AAAAA | Chris Ings | Ben Davis |
| | AAAA | Frank Maggio | Hobart |
| | AAA | Marcus Thorne | Indpls. Cathedral |
| | AA | Toby Jacobs | Indpls. Scecina |
| | A | Mark Franco | Indpls. Ritter |

## 1991-92 Phil N. Eskew Award Recipients

Chris Ings, Ben Davis HS

1991-92 Class AAAAA

Frank Maggio, Hobart HS

1991-92 Class AAAA

Marcus Thorne, Indpls. Cathedral HS

1991-92 Class AAA

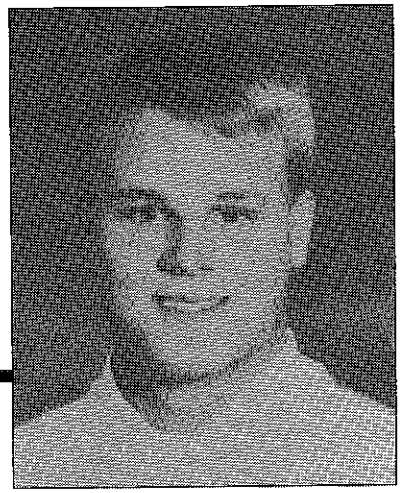

Toby Jacobs, Indpls. Scecina HS

1991-92 Class AA

Mark Franco, Indpls. Ritter HS

1991-92 Class A

# 1991-92 Financial Report — Boys Football

| Center School | Attend. | Receipts | Expend. | Partic. Schls. | Centers | Profit/Deficit |
|---|---|---|---|---|---|---|
| **Sectionals** | | | | | | |
| 5A | | | | | | |
| Lake Central | 6428 | $19,284.00 | $ 8,462.33 | $10,017.24 | $ 600.00 | $204.43 |
| South Bend Riley | 5017 | 15,051.00 | 12,154.27 | 2,152.80 | 700.00 | 43.93 |
| Penn | 8131 | 24,393.00 | 13,343.67 | 10,142.34 | 700.00 | 206.99 |
| Muncie Southside | 3662 | 10,986.00 | 11,139.03 | .00 | 700.00 | 853.03- |
| Pike | 4290 | 12,875.90 | 10,244.19 | 1,893.08 | 700.00 | 38.63 |
| Richmond | 6865 | 20,595.00 | 11,882.92 | 7,949.84 | 600.00 | 162.24 |
| Terre Haute North | 5364 | 16,092.00 | 11,301.39 | 4,008.80 | 700.00 | 81.81 |
| Jeffersonville | 5879 | 17,637.00 | 12,655.33 | 4,196.04 | 700.00 | 85.63 |
| 4A | | | | | | |
| Lowell | 3195 | 9,585.00 | 4,838.63 | 3,965.44 | 700.00 | 80.93 |
| South Bend LaSalle | 5561 | 16,683.00 | 10,751.65 | 5,126.73 | 700.00 | 104.62 |
| Plymouth | 3568 | 10,704.00 | 9,345.82 | 645.02 | 700.00 | 13.16 |
| Logansport | 2617 | 7,851.00 | 9,875.70 | .00 | 700.00 | 2,724.70- |
| McCutcheon | 5661 | 16,983.00 | 9,780.25 | 6,372.72 | 700.00 | 130.03 |
| New Castle | 3785 | 11,353.00 | 9,614.82 | 1,017.42 | 700.00 | 20.76 |
| Shelbyville | 6374 | 19,123.00 | 12,060.94 | 6,234.82 | 700.00 | 127.24 |
| Seymour | 7853 | 23,559.00 | 15,838.90 | 6,879.70 | 700.00 | 140.40 |
| 3A | | | | | | |
| New Prairie | 3979 | 11,937.00 | 8,084.60 | 3,089.35 | 700.00 | 63.05 |
| West Noble | 3886 | 11,658.00 | 10,663.16 | 288.94 | 700.00 | 5.90 |
| Mississinewa | 5296 | 15,888.00 | 10,887.15 | 4,214.83 | 700.00 | 86.02 |
| Winchester | 6147 | 18,441.00 | 10,452.28 | 7,240.95 | 600.00 | 147.77 |
| West Vigo | 3605 | 10,815.00 | 10,370.75 | .00 | 700.00 | 255.75- |
| Indpls. Chatard | 5540 | 16,620.00 | 8,064.27 | 7,698.62 | 700.00 | 157.11 |
| Mitchell | 4963 | 14,889.00 | 11,300.01 | 2,831.22 | 700.00 | 57.77 |
| Princeton | 6670 | 20,010.00 | 11,432.02 | 7,818.42 | 600.00 | 159.56 |
| 2A | | | | | | |
| Rensselaer | 3250 | 9,750.00 | 9,854.49 | .00 | 700.00 | 804.49- |
| Prairie Heights | 4159 | 12,477.00 | 9,987.12 | 1,754.08 | 700.00 | 35.80 |
| Tippecanoe Valley | 4311 | 12,933.00 | 10,005.57 | 2,182.88 | 700.00 | 44.55 |
| Southwood | 4490 | 13,470.00 | 9,603.50 | 3,201.17 | 600.00 | 65.33 |



| Center School | Attend. | Receipts | Expend. | Partic. Schls. | Centers | Profit/Deficit |
|---|---|---|---|---|---|---|
| Westfield | 3536 | $ 10,618.00 | $ 8,289.84 | $ 1,595.60 | $ 700.00 | $ 32.56 |
| Triton Central | 4111 | 12,333.00 | 10,225.79 | 1,379.06 | 700.00 | 28.15 |
| Paoli | 4403 | 13,211.00 | 12,320.99 | 186.18 | 700.00 | 3.83 |
| South Spencer | 6496 | 19,488.00 | 12,391.07 | 6,268.99 | 700.00 | 127.94 |
| 1A | | | | | | |
| Bremen | 2506 | 7,518.00 | 8,950.62 | .00 | 600.00 | 2,032.62- |
| Southern Wells | 3547 | 10,641.00 | 9,238.95 | 884.01 | 500.00 | 18.04 |
| Tri-County | 2775 | 8,327.00 | 8,447.01 | .00 | 600.00 | 720.01- |
| Tri-West Hendricks | 3266 | 9,798.00 | 8,564.61 | 620.72 | 600.00 | 12.67 |
| Wes-Del | 2681 | 8,043.00 | 6,875.30 | 556.35 | 600.00 | 11.35 |
| South Decatur | 2413 | 7,239.00 | 7,680.86 | .00 | 600.00 | 1,041.86- |
| Turkey Run | 2062 | 6,186.00 | 7,405.48 | .00 | 600.00 | 1,819.48- |
| West Washington | 2582 | 7,746.00 | 8,026.25 | .00 | 600.00 | 880.25- |
| Paid by IHSAA: | | | | | | |
| Trophies | | .00 | 1,995.60 | .00 | .00 | 1,995.60- |
| **Totals** | 180,924 | 542,790.90 | 404,407.13 | 122,413.36 | 26,600.00 | 10,629.59- |
| **Regionals** | | | | | | |
| 5A | | | | | | |
| Mishawaka | 1897 | 7,588.00 | 2,141.89 | 2,400.00 | 100.00 | 2,946.11 |
| Lafayette Jefferson | 2500 | 10,000.00 | 2,221.80 | 2,400.00 | 100.00 | 5,278.20 |
| Richmond | 3470 | 13,880.00 | 2,776.27 | 2,400.00 | 100.00 | 8,603.73 |
| Bloomington South | 1325 | 5,300.00 | 1,995.64 | 2,400.00 | 100.00 | 804.36 |
| 4A | | | | | | |
| Hobart | 2663 | 10,652.00 | 1,794.63 | 2,400.00 | 100.00 | 6,357.37 |
| Fort Wayne Wayne | 1076 | 4,304.00 | 1,846.77 | 2,357.23 | 100.00 | .00 |
| Mooresville | 2415 | 9,660.00 | 1,474.44 | 2,400.00 | 100.00 | 5,685.56 |
| Seymour | 2122 | 8,488.00 | 2,297.82 | 2,400.00 | 100.00 | 3,690.18 |
| 3A | | | | | | |
| Angola | 2090 | 8,360.00 | 2,284.46 | 2,400.00 | 100.00 | 3,575.54 |
| Fort Wayne Dwenger | 2311 | 9,244.00 | 2,237.28 | 2,400.00 | 100.00 | 4,506.72 |
| Zionsville | 1860 | 7,440.00 | 1,458.45 | 2,400.00 | 100.00 | 3,481.55 |
| Lawrenceburg | 1713 | 6,852.00 | 2,464.25 | 2,400.00 | 100.00 | 1,887.75 |

| Center School | Attend. | Receipts | Expend. | Partic. Schls. | Centers | Profit/Deficit |
|---|---|---|---|---|---|---|
| 2A | | $ | $ | $ | $ | $ |
| Lake Station Edison | 1399 | 5,596.00 | 2,264.90 | 2,400.00 | 100.00 | 831.10 |
| Southwood | 1526 | 6,104.00 | 2,152.16 | 2,400.00 | 100.00 | 1,451.84 |
| Indpls. Scecina | 1505 | 6,020.00 | 2,083.30 | 2,400.00 | 100.00 | 1,436.70 |
| Tell City | 1833 | 7,334.00 | 2,551.82 | 2,400.00 | 100.00 | 2,282.18 |
| 1A | | | | | | |
| Bremen | 2539 | 10,156.00 | 1,753.81 | 2,400.00 | 100.00 | 5,902.19 |
| Tri-Central | 1030 | 4,120.00 | 1,718.69 | 2,301.31 | 100.00 | .00 |
| Indpls. Ritter | 865 | 3,460.00 | 1,799.27 | 1,560.73 | 100.00 | .00 |
| Tecumseh | 994 | 3,976.00 | 2,115.67 | 1,760.33 | 100.00 | .00 |
| Paid by IHSAA: | | | | | | |
| Plates | | .00 | 163.80 | .00 | .00 | 163.80- |
| Tickets | | .00 | 1,163.92 | .00 | .00 | 1,163.92- |
| **Totals** | 37,133 | 148,534.00 | 42,761.04 | 46,379.60 | 2,000.00 | 57,393.36 |
| **Semi-States** | | | | | | |
| 5A | | | | | | |
| Penn | 7351 | 36,755.00 | 2,985.59 | 2,800.00 | 100.00 | 30,869.41 |
| Ben Davis | 2789 | 13,946.85 | 1,844.62 | 2,800.00 | 100.00 | 9,202.23 |
| 4A | | | | | | |
| Hobart | 3523 | 17,615.00 | 2,266.25 | 2,800.00 | 100.00 | 12,448.75 |
| Avon | 3482 | 17,410.00 | 2,234.26 | 2,800.00 | 100.00 | 12,275.74 |
| 3A | | | | | | |
| Griffith | 3952 | 19,760.00 | 2,702.15 | 2,800.00 | 100.00 | 14,157.85 |
| Indpls. Cathedral | 2488 | 12,440.00 | 2,244.83 | 2,800.00 | 100.00 | 7,295.17 |
| 2A | | | | | | |
| Fort Wayne Luers | 2076 | 10,380.00 | 1,947.08 | 2,800.00 | 100.00 | 5,532.92 |
| Greencastle | 2999 | 14,995.00 | 2,454.88 | 2,800.00 | 100.00 | 9,640.12 |
| 1A | | | | | | |
| Frontier | 1824 | 9,120.00 | 2,372.04 | 2,800.00 | 100.00 | 3,847.96 |
| Indpls. Ritter | 1354 | 6,770.00 | 2,414.31 | 2,800.00 | 100.00 | 1,455.69 |
| Paid by IHSAA: | | | | | | |
| Plates | | .00 | 81.90 | .00 | .00 | 81.90- |



| Center School | Attend. | Receipts | Expend. | Partic. Schls. | Centers | Profit/Deficit |
|---|---|---|---|---|---|---|
| Tickets | | $ .00 | $ 1,018.44 | $ .00 | $ .00 | $ 1,018.44- |
| **Totals** | 31,838 | 159,191.85 | 24,566.35 | 28,000.00 | 1,000.00 | 105,625.50 |
| **State** | | | | | | |
| Hoosier Dome Settlement | 41,997 | 156,875.00 | 73,053.66 | .00 | .00 | 83,821.34 |
| IHSAA Ticket Sales | | 19,855.00 | .00 | .00 | .00 | 19,855.00 |
| Participating Schools (Ticket Sales) | | 143,678.00 | .00 | .00 | .00 | 143,678.00 |
| Program Sales (Less Comm) | | 7,697.00 | 1,154.55 | .00 | .00 | 6,542.45 |
| Paid by IHSAA: | | | | | | |
| Officials | | .00 | 2,576.84 | .00 | .00 | 2,576.84- |
| IHSAA Help | | .00 | 2,455.00 | .00 | .00 | 2,455.00- |
| Programs | | .00 | 9,915.00 | .00 | .00 | 9,915.00- |
| Medals | | .00 | 5,686.89 | .00 | .00 | 5,686.89- |
| Photos | | .00 | 1,745.40 | .00 | .00 | 1,745.40- |
| Trophies | | .00 | 2,339.00 | .00 | .00 | 2,339.00- |
| Miscellaneous | | .00 | 71.87 | .00 | .00 | 71.87- |
| Service America | | .00 | 6,441.80 | .00 | .00 | 6,441.80- |
| Participating Schools | | .00 | .00 | 23,020.01 | .00 | 23,020.01- |
| **Finals Totals** | 41,997 | $328,105.00 | $105,440.01 | $23,020.01 | $.00 | $199,644.98 |

**Balance Summary:**

| | |
|---|---|
| Sectionals | $ 10,629.59- |
| Regionals | 57,393.36 |
| Semi-States | 105,625.50 |
| State | 199,644.98 |
| **Series** | $352,034.25 |

# Girls Swimming

Carmel, under first-year coach Tony Young, captured its sixth straight team championship in the 18th Annual Indiana High School Athletic Association Girls Swimming State Finals Tournament held at Indiana University Natatorium, Indianapolis, on November 8-9, 1991.

The Greyhounds finished with 190 points and needed every point to finish ahead of runner-up Elkhart Central with 184. The Blazers won the concluding 400-yard freestyle relay but couldn't erase the Greyhound lead of 162-144 heading into the final event.

Carmel picked up its only first place in the 200-yard medley relay with Tiffany Tryon, Sara Thomas, Stephanie Faust and Kim Trager clocking in at 1:50.15.

Sara Thomas and Tiffany Tryon sealed the Carmel victory as Thomas took an unexpected second in the 100-yard breaststroke, Tryon finished fourth in the 200-yard freestyle and sixth in the 100-yard backstroke.

In other team results, Lafayette Jefferson took third with 156 points, followed by Columbus North, 143; Valparaiso, 126; North Central, 116; Richmond, 105; and Ben Davis, 92. Center Grove, Lawrence Central and Crawfordsville all had 63 points each to round out the team competition.

Individually, two state records were broken. Lindsay Benko, a freshman from Elkhart Central, erased the record in the 200-yard freestyle with a time of 1:49.24 set by Allison Bock of Lafayette Jefferson in 1987. Benko also won the 100-yard freestyle in a time of :50.88.

The 200-yard freestyle relay team from Valparaiso, made up of Kirsten Johnson, Kim Stammel, Jamie Jeppesen and Molly Erman, accounted for the only other state record.

In other competition, Elkhart Central came from behind to win the 400-yard freestyle relay in 3:35.65. The team was made up of Adrienne Turner, Maggie Topolski, Amy Rice and Lindsay Benko.

Other athletes winning gold medals were Abbie Goff, Center Grove, in the 200-yard individual medley with a time of 2:08.36. Leslie Place of Fort Wayne Snider defeated two former 100-yard butterfly champions to take the event in :57.45. Lia Oberstar of Fort Wayne Dwenger snatched the 500-yard freestyle in 4:57.27, and Ashley Lasell of Columbus East took the 100-yard backstroke in :58.59.

Rachel Beltrame of Richmond was the 100-yard breaststroke winner with a time of 1:05.45, and Kirsten Johnson of Valparaiso took the gold medal in the 50-yard freestyle with a time of :23.86. Carrie Keckley of South Bend St. Joseph's was the diving champion, collecting 442.54 points.

The Executive Committee unanimously selected Carrie Keckley from South Bend St. Joseph's High School as the recipient of the Mental Attitude Award. Farm Bureau Insurance, corporate sponsor of the IHSAA, presented a $1,000 scholarship to South Bend St. Joseph's in her name.

A total of 196 schools and 2,946 girls participated in the tournament series. □

**SECTIONAL CENTERS AND ASSIGNMENTS OF SCHOOLS - October 31 & November 2, 1991**

1. **ANDERSON (10)**—Anderson, Anderson Highland, Anderson Madison Heights, Delta, Elwood, Mt. Vernon (Fortville), Muncie Central, Muncie Southside, Pendleton Heights, Yorktown.



2. **COLUMBUS NORTH (13)**— Brownstown Central, Charlestown, Columbus East, Columbus North, Eastern (Bloomfield), Floyd Central, Jeffersonville, Jennings County, Madison, Madison Shawe, New Albany, Seymour, Southwestern (Hanover).
3. **CONNERSVILLE (11)**—Centerville, Connersville, East Central, Greensburg, Hagerstown, Lawrenceburg, Milan, New Castle, Richmond, Rushville, South Dearborn.
4. **CROWN POINT (8)**—Crown Point, Griffith, Hobart, Kankakee Valley, Lowell, Merrillville, North Newton, Rensselaer.
5. **FRANKLIN (9)**—Beech Grove, Center Grove, Franklin, Franklin Central, Greenfield-Central, Greenwood, Indian Creek, Indpls, Howe, Shelbyville.
6. **KOKOMO (11)**—Cass, Eastern (Greentown), Kokomo, Logansport, Maconaquah, Manchester, Northwestern, Oak Hill, Pioneer, Tipton, Western.
7. **LAFAYETTE JEFFERSON (10)**—Benton Central, Carroll (Flora), Delphi, Harrison (W. Laf.), Lafayette Central Catholic, Lafayette Jefferson, McCutcheon, South Newton, Twin Lakes, West Lafayette.
8. **LAPORTE (9)**—Chesterton, Knox, LaPorte, Michigan City Elston, Michigan City Rogers, New Prairie, North Judson, Portage, Valparaiso.
9. **MARTINSVILLE (9)**—Bedford North Lawrence, Bloomington North, Bloomington South, Edgewood, Martinsville, Northview, Terre Haute North, Terre Haute South, West Vigo.
10. **MISHAWAKA (9)**—Bremen, Mishawaka, Mishawaka Marian,South Bend Adams, South Bend Clay, South Bend LaSalle, South Bend Riley, South Bend St. Joseph's, South Bend Washington.
11. **MUNSTER (8)**—Calumet, East Chicago Central, Hammond Gavit, Hammond High, Hammond Noll, Highland, Lake Central, Munster.
12. **PENN (9)**—Concord, East Noble, Elkhart Central, Elkhart Memorial, Goshen, Northridge, NorthWood, Penn, Wawasee.
13. **SOUTH ADAMS (12)**— Adams Central, Bellmont, Blackford, Bluffton, Ft. Wayne Luers, Ft. Wayne South Side, Huntington North, Jay County, Marion, New Haven, Norwell, South Adams.
14. **SOUTHMONT (10)**—Attica, Crawfordsville, Fountain Central, Greencastle, North Montgomery, North Putnam, Seeger, Southmont, South Putnam, South Vermillion.
15. **SOUTHPORT (11)**—Ben Davis, Brebeuf, Decatur Central, Indpls. Arsenal Technical, Indpls. Northwest, Indpls. Washington, Perry Meridian, Pike, Roncalli, Southport, Speedway.
16. **TELL CITY (18)**—Boonville, Castle, Evansville Bosse, Evansville Central, Evansville Mater Dei, Evansville Memorial, Evansville North, Evansville Reitz, Heritage Hills, Jasper, Mount Vernon, Pike Central, South Knox, Southridge, South Spencer, Tecumseh, Tell City, Vincennes Lincoln.
17. **WARREN CENTRAL (11)**—Carmel, Indiana School for the Deaf, Hamilton Southeastern, Indpls. Cathedral, Indpls. Chatard, Lawrence Central, Lawrence North, Noblesville, North Central, Park Tudor, Warren Central.
18. **WARSAW (12)**—Angola, Columbia City, Culver Girls Academy, Ft. Wayne Concordia, Ft. Wayne Dwenger, Ft. Wayne Northrop, Ft. Wayne Snider, Homestead, Plymouth, Rochester, Tippecanoe Valley, Warsaw.
19. **WESTERN BOONE (11)**—Avon, Brownsburg, Cascade, Clinton Central, Danville, Frankfort, Lebanon, Plainfield, Western Boone, Zionsville.

**STATE—NATATORIUM BUILDING, INDIANA UNIVERSITY (IUPUI) Indianapolis - November 8 & 9, 1991.**

## SECTIONAL RESULTS

ANDERSON

**200 Yard Medley Relay:** 1. Muncie Central, Team Members; J. Kallen, K. Hunter, A. Springman, J. Marsh, P. Renner, S. Renner, S. Rundell, S. Smith; 2. Anderson; 3. Anderson Highland; 4. Pendleton Heights, 5; Yorktown; 6. Mt. Vernon; 7. Elwood; 8. Delta; 9. Muncie Southside. **Time: 1:54.58.**

**200 Yard Freestyle:** 1. Renee Rowlett, Yorktown; 2. Emily Brown, Anderson Highland; 3. Sarah Renner, Muncie Central; 4. Kristin Shepherd, Anderson Highland; 5. Brooke Sizemore, Anderson; 6. Jessica Tescher, Pendleton Heights; 7. Rachael Daoust, Anderson; 8. Kim Williams, Anderson; 9. Jaye Campbell, Delta; 10. Erin Clevenger, Yorktown; 11. Betsy Clark, Yorktown; 12. Leslie Kaluzynski, Muncie Central. **Time: 1:59.48.**

**200 Yard Individual Medley:** 1. Shelly Cullop, Anderson Highland; 2. Tammy Winkle, Anderson; 3. Mika Shepherd, Anderson Highland; 4. Katherine Ewald, Anderson; 5. Megan Boots, Anderson; 6. Amanda Ziegler, Pendleton Heights; 7. Alisa Springman, Muncie Central; 8. Kim Hunter, Muncie Central; 9. Portia Renner, Muncie Central; 10. Desiree Koger, Yorktown; 11. Erin Chapel, Yorktown; 12. Jenni Maidlow, Yorktown. **Time: 2:13.69.**

**50 Yard Freestyle:** 1. Jana Cullop, Anderson Highland; 2. Debbie Young, Pendleton Heights; 3. Jenny Haven, Anderson; 4. Amanda Slaughter, Pendleton Heights; 5. Jennifer Blaize, Anderson; 6. Jerrilyn Kallen, Muncie Central; 7. Jane Marsh, Muncie Central; 8. Natalie Carter, Muncie Central; 9. Autumn Vanderbur, Anderson; 10. Shanea Lawrence, Yorktown; 11. Jennifer Jones, Pendleton Heights, 12. Allison Rufatto, Delta. **Total Points: :24.77.**

**One Meter Diving:** 1. Dawn Hendricks, Yorktown; 2. Shanea Lawrence, Yorktown; 3. Alison Lawton, Muncie Central; 4. Kelly Collis, Pendleton Heights; 5. Kristy VanTreese, Yorktown; 6. Michelle Hoffman, Muncie Central; 7. Kamara Hiatt, Muncie Central; 8. Marcy Robinson, Pendleton Heights; 9. Molly Hovermale, Anderson; 10. Heather Henderson, Anderson; 11. Keena Melson, Anderson Highland; 12. Amy Edwards, Anderson Highland. **Total Points: 386.20.**

**100 Yard Butterfly:** 1. Shelly Cullop, Anderson Highland; 2. Jenny Haven, Anderson; 3. Jane Marsh, Muncie Central; 4. Amanda Slaughter, Pendleton Heights; 5. Kristin Shepherd, Anderson Highland; 6. Autumn Vanderbur, Anderson; 7. Amanda Ziegler, Pendleton Heights; 8. Jenny Frank, Yorktown; 9. Samantha Smith, Muncie Central; 10. Sarah Keleher, Anderson; 11. Amanda Pleak, Mt. Vernon; 12. Natalie Carter, Muncie Central. **Time: 1:00.48.**

**100 Yard Freestyle:** 1. Jana Cullop, Anderson Highland; 2. Jennifer Blaize, Anderson; 3. Debbie Young, Pendleton Heights; 4. Jerrilyn Kallen, Muncie Central; 5. Mindy Crosley, Anderson; 6. Alissa Hinkle, Anderson; 7. Leslie Kaluzynski, Muncie Central; 8. Erin Clevenger, Yorktown; 9. Betsy Clark, Yorktown; 10. Allison Rufatto, Delta; 11. Shelly Lavelle, Anderson Highland; 12. Catherine DeKeyser, Muncie Central. **Time: :53.85.**

**500 Yard Freestyle:** 1. Renee Rowlett, Yorktown; 2. Brooke Sizemore, Anderson; 3. Kim Williams, Anderson; 4. Jenny Lindzy, Anderson Highland; 5. Sarah Renner, Muncie Central; 6. Jaye Campbell, Delta; 7. Julie Caylor, Anderson Highland; 8. Allyson Bechtel, Muncie Central; 9. Sara Shade, Anderson; 10. Desiree Koger, Yorktown; 11. Melissa Baird, Muncie Central; 12. Missy Bowyer, Pendleton Heights. **Time: 5:24.82.**

**200 Yard Freestyle Relay:** 1. Pendleton Heights, Team Members; A. Slaughter, J. Tescher, D. Young, A. Ziegler; 2. Anderson; 3. Muncie Central; 4. Yorktown; 5. Anderson Highland; 6. Delta; 7. Elwood; 8. Mt. Vernon; 9. Anderson Madison Heights; 10. Muncie Southside. **Time: 1:43.87.**



**100 Yard Backstroke:** 1. Jessica Tescher, Pendleton Heights; 2. Emily Brown, Anderson Highland; 3. Katherine Ewald, Anderson; 4. Kim Hunter, Muncie Central; 5. Jenny Lindzy, Anderson Highland; 6. Alissa Hnkle, Anderson; 7. Jodi Garringer, Anderson; 8. Shayna Rundell, Muncie Central; 9. Jenny Frank, Yorktown; 10. Kristi Roberson, Anderson Highland; 11. Erin Chapel, Yorktown; 12. Melanie Moorehead, Muncie Central. **Time: 1:03.70.**

**100 Yard Breaststroke:** 1. Alisa Springman, Muncie Central; 2. Tammy Winkle, Anderson; 3. Portia Renner, Muncie Central; 4. Mika Shepherd, Anderson Highland; 5. Megan Boots, Anderson; 6. Amy Trees, Anderson; 7. Lori Walker, Pendleton Heights; 8. Jenni Maidlow, Yorktown; 9. Kim Stillwagon, Yorktown; 10.Jennifer Barrick, Anderson Highland; 11. Kelly Caplinger, Pendleton Heights; 12. Stacie Siefert, Yorktown. **Time: 1:09.13.**

**400 Yard Freestyle Relay:** 1.Anderson Highland, Team Members; E. Brown, J. Cullop, S. Cullop, K. Shepherd; 2. Anderson; 3. Yorktown; 4. Muncie Central; 5. Pendleton Heights; 6. Delta; 7. Elwood; 8. Mt. Vernon; 9. Muncie Southside; 10. Anderson Madison Heights. **Time: 3:48.03.**

**Team Standings:** 1. Anderson, 313; 2. Muncie Central, 254; 3. Anderson Highland, 249; 4. Pendleton Heights, 190; 5. Yorktown, 183; 6. Delta, 63; 7. Elwood, 42; 8. Mt. Vernon (Fortville), 40; 9. Anderson Madison Heights, 16; 10. Muncie Southside, 10.

COLUMBUS NORTH

**200 Yard Medley Relay:** 1. Columbua North, Team Members; C. Stern, D. Meshberger, C. Ryan, J. Smith; 2. New Albany; 3. Jeffersonville; 4. Seymour; 5. Madison; 6. Columbus East; 7. Floyd Central; 8. Charlestown; 9. Southwestern (Hanover); 10. Jennings County. **Time: 1:55.27.**

**200 Yard Freestyle:** 1. Darcey Meshberger, Columbus North; 2. Carrie See, Jeffersonville; 3. Anna Villa, Columbus East; 4. Jennifer Voelker, Seymour; 5. Olga Olander, New Albany; 6. Kristin Fellerhoff, Columbus North; 7. Jenny Lamoreux, Columbus North; 8. Chris Marnett, Madison; 9. Brooke Huntington, Madison; 10. Michelle VanOsdol, Columbus East; 11. Melissa Robbins, Madison; 12. Corrine Cooley, Seymour. **Time: 1:58.02.**

**200 Yard Individual Medley:** 1. Chrissy Ryan, Columbus North; 2. Elizabeth Nelson, Madison; 3. Jill Sciarra, Seymour; 4. Amanda Jones, Columbus North; 5. Betsy Bridges, Seymour; 6. Leah Reed, Charlestown; 7. Lori Cummins, Madison; 8. Lara Davis, Columbus East; 9. Sarah Taylor, Columbus North; 10. Lisa Cummins, Madison; 11. Jennifer Partenheimer, Jeffersonville; 12. Anne Wolka, Seymour. **Time: 2:19.74.**

**50 Yard Freestyle:** 1. Courtney Stern, Columbus North, 2. Julie Deuber, New Albany; 3. Korinne Runge,Columbus East; 4. Keri Dattilo, Madison; 5. Jessica Smith, Columbus North; 6. Kara Rager, Jeffersonville; 7. Lana Cummins, Madison; 8. Nicole McDonald, Floyd Central; 9. Maria Olgilvie, Seymour; 10. Nicole Berzins, New Albany; 11. Christy Canida, Madison; 12. Shannon McClellan, Eastern. **Time: :25.00.**

**One Meter Diving:** 1. Tobi Vick, Jeffersonville; 2. Amanda Caple, Floyd Central; 3. Stephanie Witkemper, Columbus East; 4. Michelle Schneider, Seymour; 5. Ann Woodling, Jeffersonville; 6. Danielle Biggs, New Albany; 7. Kara VanArsdall, Columbus North; 8. Angie VanOsdol, Columbus East; 9. Kristin Fisher, Columbus East; 10. Tracie Vetter, Seymour; 11. Michelle O'Haver, Seymour; 12. Monika Benkert, Madison. **Total Points: 393.29.**

**100 Yard Butterfly:** 1. Jennifer Voelker, Seymour; 2. Ashley LaSell, Columbus East; 3. Chrissy Ryan, Columbus North; 4. Karen Hornung, Jeffersonville; 5. Olga Olander, New Albany; 6. Lori Cummins, Madison; 7. Elizabeth Nelson, Madison; 8. Carrie Burrows, Columbus North; 9. Lisa Carnes, Seymour;

10. Nicole McDonald, Floyd Central; 11. Sarah Eversole, Madison; 12. Marcie Chestnut, Columbus North. **Time: 101.43.**

**100 Yard Freestyle:** 1. Carrie See, Jeffersonville; 2. Keri Dattile, Madison; 3. Anna Villa, Columbus East; 4. Suzi Lewis, Seymour; 5. Kristin Fellerhoff, Columbus North; 6. Kara Rager, Jeffersonville; 7. Jenny Lamoreux, Columbus North; 8. Michelle VanOsdol, Columbus East; 9. Maria Olgilvie, Seymour; 10. Christy Canida, Madison; 11. Melissa Robbins, Madison; 12. Shannon McClellan, Eastern. **Time: 53.34.**

**500 Yard Freestyle:** 1. Darcy Meshberger, Columbus North; 2. Karen Hornung, Jeffersonville; 3. Brooke Huntington, Madison; 4. Lynette Colburn, Columbus North; 5. Jill Sciarra, Seymour; 6. Sarah Eversole, Madison; 7. Erin Massie, Madison; 8. Erin Kell, Columbus North; 9. Corrine Cooley, Seymour; 10. Ginger Kunz, Floyd Central; 11. Rebecca Wells, New Albany; 12. Emily Murren, New Albany. **Time: 5:14.33.**

**200 Yard Freestyle Relay:** 1. Columbus North, Team Members: C. Stern, K. Fellerhoff, J. Smith, J. Lamoreux; 2. Columbus East; 3. New Albany; 4. Madison; 5. Floyd Central; 6. Seymour; 7. Jennings County; 8. Jeffersonville, 9. Charlestown; 10. Southwestern. **Time: 1:42.54.**

**100 Yard Backstroke:** 1. Ashley LaSell, Columbus East; 2. Courtney Stern, Columbus North; 3. Korinne Runge, Columbus East; 4. Carrie Burrows, Columbus North; 5. Suzi Lewis, Seymour; 6. Lana Cummins, Madison; 7. Amanda Jones, Columbus North; 8. Lisa Cummins, Madison; 9. Betsy Bridges, Seymour; 10. Chris Marnett, Madison; 11. Kim Bohn, Columbus East; 12. Katie O'Kelley, Floyd Central. **Time: 59.62.**

**100 Yard Breaststroke:** 1. Julie Deuber, New Albany; 2. Jessica Smith, Columbus North; 3. Lara Davis, Columbus East; 4. Erin Kell, Columbus North; 5. Michelle Sloffer, Madison; 6. Jennifer Partenheimer, Jeffersonville; 7. Ann Wolka, Seymour; 8. Leah Reed, Charlestown; 9. Sarah Taylor, Columbus North; 10. Raney Brogan, Madison; 11. Erin Massie, Madison; 12. Tanya Braun, Jeffersonville.**Time: 1:11.50.**

**400 Yard Freestyle Relay:** 1. Columbus North, Team Members: D. Meshberger, J. Lamoreux, C. Ryan, K. Fellerhoff; 2. Columbus East; 3. Madison; 4. Jeffersonville; 4. Seymour; 6, New Albany; 7. Charlestown; 8. Floyd Central; 9. Southwestern; 10. Jennings County. **Time: 3:44.78.**

**Team Standings:** 1. Columbus North, 318; 2. Madison, 217; 3. Columbus East, 195; 4. (Tie) Seymour, 165; and Jeffersonville, 165; 6. New Albany, 134; 7. Floyd Central, 69; 8. Charlestown, 46; 9. Jennings County, 26; 10. Southwestern (Hanover), 22; 11. Eastern (Pekin), 2.

CONNERSVILLE

**200 Yard Medley Relay:** 1. Richmond, Team Members: Ra. Beltrame, L. Hively, A., Souther, J. Stelzel; 2. Connersville; 3. East Central; 4. South Dearborn; 5. New Castle; 6. Centerville; 7. Lawrenceburg; 8. Milan; 9. Greensburg; 10. Rushville. **Time: 1:55.38.**

**200 Yard Freestyle:** 1. Ali Souther, Richmond; 2. Evee McGraw, Connersville; 3. Shelby Fehling, South Dearborn; 4. Judy Bender, Richmond; 5. Amanda Evans, Connersville; 6. Sheri Pippin, Richmond; 7. Amanda Ferriell, Centerville; 8. Nicolle Sidwell, New Castle; 9. Amber Struble, East Central; 10. Tara Jones, Connersville; 11. Emily Matthews, New Castle; 12. Resa Patton, Milan. **Time: 1:58.84.**

**200 Yard Individual Medley:** 1. Laura Hively, Richmond; 2. Sarah Mosier, South Dearborn; 3. Julie Stelzel, Richmond; 4. Jenny Thomas, Connersville; 5. Karen Allgeier, East Central; 6. Chrisanne Jack, Richmond; 7. Melissa Koehler, South Dearborn; 8. Cindy Allgeier, East Central; 9. Michelle Urdal,



Connersville; 10. Laura Wisecup, New Castle; 11. Sandy Lockwood, Milan; 12. Ellen Wight, New Castle. **Time: 2:17.69.**

**50 Yard Freestyle:** 1. Rhonda Goodpaster, South Dearborn; 2. Katee Clark, Connersville; 3. Rachel Beltrame, Richmond; 4. Tammy Thompson, Connersville; 5. Stephanie Brack, Connersville; 6. Valerie Alexander, Richmond; 7. Shelly Ondercin, New Castle; 8. Malinda Starr, Richmond; 9. Joy Nicholson, Hagerstown; 10. Kristy Weaver, Centerville; 11. Erin McDonald, Lawrenceburg; 12. Kami Hollins, East Central. **Time: 25.19.**

**One Meter Diving:** 1. Elly Bunzendahl, Connersville; 2. Kim McFarland, Connersville; 3. Julie Gangloff, East Central; 4. Kerry Bodwell, Connersville; 5. Jacquelyn Bowers, New Castle; 6. Jane Mendenhall, Hagerstown; 7. Susan Gill, Richmond; 8. Wendi Perrin, Centerville; 9. Jennifer Fort, New Castle. **Total Points: 320.45.**

**100 Yard Butterfly:** 1. Julie Stelzel, Richmond; 2. Jenny Thomas, Connersville; 3. Sandy Lockwood, Milan; 4. Jonella Grimes, New Castle; 5. Kami Hollins, East Central; 6. Rebecca Beltrame, Richmond; 7. Sarah Mosier, South Dearborn; 8. Kristin Jordan, Richmond; 9. Kris Lockwood, Milan; 10. Leah Pennington, Connersville; 11. Tara Jones, Connersville; 12. Allison Rose, Lawrenceburg. **Time: 1:04.63.**

**100 Yard Freestyle:** 1. Rhonda Goodpaster, South Dearborn; 2. Ali Souther, Richmond; 3. Evee McGraw, Connersville; 4. Stephanie Brack, Connersville; 5. Tammy Thompson, Connersville; 6. Sarah Harlan, Richmond; 7. Malinda Starr, Richmond; 8. Shelly Ondercin, New Castle; 9. Amy Fitzpatrick, South Dearborn; 10. Amber Struble, East Central; 11. Joy Nicholson, Hagerstown; 12. Kristy Weaver, Centerville. **Time: 54.78.**

**500 Yard Freestyle:** 1. Judy Bender, Richmond; 2. Shelby Fehling, South Dearborn; 3. Sheri Pippin, Richmond; 4. Amanda Evans, Connersville; 5. Christine Garczewski, New Castle; 6. Nicolle Sidwell, New Castle; 7. Cindy Allgeier, East Central; 8. Sarah Loyd, Connersville; 9. Emily Matthews, New Castle; 10. Rebecca Hengstler, Richmond; 11. Heather Wood, Hagerstown; 12. Trisha Blasdel, East Central. **Time: 5:30.62.**

**200 Yard Freestyle Relay:** 1. Richmond, Team Members: V. Alexander, Ra. Beltrame, Re. Beltrame, S. Harlan, L. Hively, A. Souther, M. Starr, J. Stelzel; 2. Connersville; 3. South Dearborn; 4. East Central; 5. Lawrenceburg; 6. New Castle; 7. Hagerstown; 8. Milan; 9. Centerville; 10. Greensburg; 11. Rushville. **Time: 1:43.26.**

**100 Yard Backstroke:** 1. Katee Clark, Connersville; 2. Amy Fitzpatrick, South Dearborn; 3. Rebecca Beltrame, Richmond; 4. Lindsay Rust, Greensburg; 5. Leah Pennington, Connersville; 6. Christine Garczewski, New Castle; 7. Tara Rigsby, Centerville; 8. Chrisanne Jack, Richmond; 9. Carey Blasdel, East Central; 10. Heather Sickman, Richmond; 11. Erin McDonald, Lawrenceburg; 12. Laura Wisecup, New Castle. **Time: 1:04.21.**

**100 Yard Breaststroke:** 1. Rachel Beltrame, Richmond; 2. Laura Hively, Richmond; 3. Kristin Jordan, Richmond; 4. Karen Allgeier, East Central; 5. Jonella Grimes, New Castle; 6. Michelle Urdal, Connersville; 7. Melissa Koehler, South Dearborn; 8. Jenny Hicks, Connersville; 9. Shannon Reed, Centerville; 10. Kris Lockwood, Milan; 11. Ellen Wight, New Castle; 12. Carla Vance, Connersville. **Time: 1:09.01.**

**400 Yard Freestyle Relay:** 1. Connersville, Team Members: S. Brack, K. Clark, A. Evans, E. McGraw, L. Pennington, J. Thomas, T. Thompson, M. Urdal; 2. South Dearborn; 3. Richmond; 4. New Castle; 5. East Central; 6. Centerville; 7. Milan; 8. Hagerstown; 9. Lawrenceburg; 10. Rushville; 11. Greensburg. **Time: 3:49.23.**

**Team Standings:** 1. Richmond, 345; 2. Connersville, 307; 3. South Dearborn, 180; 4. New Castle, 153; 5. East Central, 134; 6. Centerville, 71; 7. Milan, 56; 8. Lawrenceburg, 47; 9. Hagerstown, 41; 10. Greensburg, 29; 11. Rushville, 16.

CROWN POINT

**200 Yard Medley Relay:** 1. Crown Point, Team Members: E. Jedlicka, A. Jedlicka, J. Ossello, E. Yancey; 2. Merrillville; 3. Hobart; 4. Lowell; 5. Rensselaer Central; 6. Kankakee Valley; 7. Griffith; 8. North Newton. **Time: 1:58.28.**

**200 Yard Freestyle:** 1. Kathy Cannon, Merrillville; 2. Rae Ann Knaga, Crown Point; 3. Sara Litty, Merrillville; 4. Krista Creekmore, Crown Point; 5. Chris Wietbrock, Lowell; 6. Sara Steffen, Rensselaer; 7. Melanie Callahan, Rensselaer; 8. Louann Eitel, Crown Point; 9. Michelle Schammert, Hobart; 10. Susan Torrenga, Kankakee Valley; 11. Monica Johnson, Merrillville; 12. Becky Schoon, Griffith. **Time: 2:05.12.**

**200 Yard Individual Medley:** 1. Paula Litty, Merrillville; 2. Kari Dombrowski, Merrillville; 3. Emily Jedlicka, Crown Point; 4. Carole Williams, Lowell; 5. Laurel Baker, Crown Point; 6. Jill Fossaceca, Crown Point; 7. Heidi Wengel, Hobart; 8. Sheila Souza, Rensselaer; 9. Apryl Williams, Lowell; 10. Jamie Govert, Griffith; 11. Kim Ash, Kankakee Valley; 12. Lynnell Grube, Kankakee Valley. **Time: 2:19.62.**

**50 Yard Freestyle:** 1. Christy Short, Merrillville; 2. Amanda Jedlicka, Crown Point; 3. Kathy Zlatic, Hobart; 4. Erin Yancey, Crown Point; 5. Kris Pikus, Griffith; 6. Dana Willison, Lowell; 7. Heather Stamate, Merrillville; 8. Joy Mendenhall, Rensselaer; 9. Heather Steffen, Rensselaer; 10. Jennette Larson, Lowell; 11. Stephanie Sanders, Crown Point; 12. Shannon Burke, Kankakee Valley. **Time: 25.26.**

**One Meter Diving:** 1. Mandy Cavinder, Crown Point; 2. Mindy Schmidt, Lowell; 3. Alison Malone, Rensselaer; 4. Aimee Willis, Griffith; 5. Jennifer Buckley, Crown Point; 6. Kristin Hyvonen, Rensselaer; 7. Becky Key, Hobart; 8. Heidi Cook, Merrillville; 9. Katie Martin, Kankakee Valley; 10. Amy Hill, Griffith; 11. Maria Arizzi, Crown Point; 12. Mandie Boren, Hobart. **Total Points: 440.80.**

**100 Yard Butterfly:** 1. Tricia Burger, Hobart; 2. Amanda Jedlicka, Crown Point; 3. Jacque Holdeman, Merrillville; 4. Danielle Ramirez, Merrillville; 5. Katie Martin, Kankakee Valley; 6. Robin Lewis, Crown Point; 7. Courtney Roberts, Rensselaer; 8. Casey Tillett, Rensselaer; 9. Lynnell Grube, Kankakee Valley; 10. Kelly Thrall, Crown Point; 11. Debbie Lucas, North Newton. **Time: 1:05.21.**

**100 Yard Freestyle:** 1. Christy Short, Merrillville; 2. Judy Ossello, Crown Point; 3. Kathy Zlatic, Hobart; 4. Kathy Cannon, Merrillville; 5. Erin Yancey, Crown Point; 6. Heather Stamate, Merrillville; 7. Kris Pikus, Griffith; 8. Heather Steffen, Rensselaer; 9. Joy Mendenhall, Rensselaer; 10. Missy Taylor, Lowell; 11. Dana Willison, Lowell. **Time: 54.61.**

**500 Yard Freestyle:** 1. Paula Litty, Merrillville; 2. Rae Ann Knaga, Crown Point; 3. Sara Litty, Merrillville; 4. Krista Creekmore, Crown Point; 5. Michelle Schammert, Hobart; 6. Chris Wietbrock, Lowell; 7. Gretchen Schenk, Rensselaer; 8. Jamie Govert, Griffith; 9. Melanie Callahan, Rensselaer; 10. Sara Steffen, Rensselaer; 11. Heidi Wengel, Hobart; 12. Susan Torrenga, Kankakee Valley. **Time: 5:32.33.**

**200 Yard Freestyle Relay:** 1. Crown Point, Team Members: J. Fossaceca, R. Knaga, K. Thrall, S. Sanders; 2. Lowell; 3. Hobart; 4. Rensselaer; 5. Kankakee Valley; 6. Disqualified; 7. Griffith. **Time: 1:45.57.**



**100 Yard Backstroke:** 1. Judy Ossello, Crown Point; 2. Jill Fossaceca, Crown Point; 3. Danielle Ramirez, Merrillville; 4. Lora Lute, Hobart; 5. Carole Williams, Lowell; 6. Laurel Baker, Crown Point; 7. Gretchen Schenk, Rensselaer; 8. Laura Lewis, Kankakee Valley; 9. Kelly Harmon, Hobart; 10. Ava Zimmer, Rensselaer; 11. Amy Boswinkle, Griffith; 12. Anne Craig, Rensselaer. **Time: 1:03.32.**

**100 Yard Breaststroke:** 1. Tricia Burger, Hobart; 2. Kari Dombrowski, Merrillville; 3. Jacque Holdeman, Merrillville; 4. Emily Jedlicka, Crown Point; 5. Sheila Souza, Rensselaer; 6. Jenee Szymanski, Hobart; 7. Abigail Joseph, Hobart; 8. Apryl Williams, Lowell; 9. Stephanie Sanders, Crown Point; 10. Diana Miller, North Newton; 11. Kari Schrum, Rensselaer; 12. Robin Lewis, Crown Point. **Time: 1:13.80.**

**400 Yard Freestyle Relay:** 1. Merrillville, Team Members: K. Cannon, C. Short, P. Litty, H. Stamate; 2. Crown Point; 3. Griffith; 4. Kankakee Valley; 5. Hobart; 6. Disqualified; 7. North Newton. **Time: 3:53.55.**

**Team Standings:** 1. Crown Point, 330; 2. Merrillville, 269; 3. Hobart, 186; 4. Rensselaer, 151; 5. Lowell, 127; 6. Griffith, 94; 7. Kankakee Valley, 91; 8. North Newton, 29.

FRANKLIN

**200 Yard Medley Relay:** 1. Center Grove, Team Members: J. Dray, A. Goff, M. Hedden, H. Pearson; 2. Franklin Central; 3. Franklin; 4. Indian Creek; 5. Shelbyville; 6. Greenwood; 7. Beech Grove. **Time: 1:58.03.**

**200 Yard Freestyle:** 1. Darcie Johnson, Center Grove; 2. Melissa Hedden, Center Grove; 3. Luann Laurer, Franklin Central; 4. Mandy Hass, Franklin; 5. Jacquie Anderson, Greenfield-Central; 6. Elizabeth Kuonen, Greenfield-Central; 7. Ann Dennis, Shelbyville; 8. Lisa Dawes, Center Grove; 7. Jenni Myers, Greenfield-Central; 10. Melissa Kreutzer, Franklin; 11. Jill Rayhill, Franklin Central; 12. Amy Tasich, Franklin. **Time: 2:02.19**

**200 Yard Individual Medley:** 1. Abbie Goff, Center Grove; 2. Celia Wheeler, Shelbyville; 3. Greta Hedden, Center Grove; 4. Lisa Ruster, Center Grove; 5. Mandy Martin, Franklin; 6. Anne Murphy, Greenfield-Central; 7. Jamie Cartwright, Franklin Central; 8. Lesley Schroeder, Franklin; 9. Heather Stouder, Greenfield-Central; 10. Annie Williams, Indian Creek; 11. Sarah Jackson, Greenwood; 12. Jenny Shafer, Franklin. **Time: 2:12.50.**

**50 Yard Freestyle:** 1. Jenny Dray, Center Grove; 2. Heidi Pearson, Center Grove; 3. Kristin Anderson, Greenfield-Central; 4. Becky Ransdell, Franklin; 5. Anne Price, Greenfield-Central; 6. Jenni Smart, Greenwood; 7. Lisa Weber, Center Grove; 8. Heather Lambert, Franklin Central; 9. Marjorie Farrell, Greenfield-Central; 10. Deirdre Wildman, Shelbyville; 11. Kate Girdley, Indian Creek; 12. Allison Bartnick, Franklin. **Time: 25.86.**

**One Meter Diving:** 1. Jennifer Kutruff, Franklin; 2. Stephanie Walker, Greenfield-Central; 3. Kate Girdley, Indian Creek; 4. Mandy Johnson, Franklin; 5. Jennifer Potter, Greenfield-Central; 6. Cressa Gamache, Center Grove; 7. Julie Burries, Center Grove; 8. Renee Ballard, Franklin; 9. Gina Robbins, Center Grove; 10. Amy Cheshier, Greenfield-Central; 11. Amy Crouch, Shelbyville; 12. Angie Smith, Shelbyville. **Total Points: 372.80.**

**100 Yard Butterfly:** 1. Melissa Hedden, Center Grove; 2. Lisa Ruster, Center Grove; 3. Anne Price, Greenfield-Central; 4. Cass Hedden, Center Grove; 5. Elizabeth Kuonen, Greenfield-Central; 6. Lesley Brewer, Greenfield-Central; 7. Jenny Norton, Franklin; 8. Jamie Cartwright, Franklin Central; 9. Jenny Shafer, Franklin; 10. Mandi Hodge, Indian Creek; 11. Laura Haehl, Shelbyville; 12. Abby John, Greenwood. **Time: 1:02.72.**

**100 Yard Freestyle:** 1. Darcie Johnson, Center Grove; 2. Kristin Anderson, Greenfield-Central; 3. Ann Dennis, Shelbyville; 4. Jenny Dray, Center Grove; 5. Kathy Miller, Center Grove; 6. Jacquie Anderson, Greenfield-Central; 7. Jenni Smart, Greenwood; 8. Mandy Martin, Franklin; 9. Marjorie Farrell, Greenfield-Central; 10. Beth Weiss, Indian Creek; 11. Stephanie James, Franklin Central; 12. Stacie Ott, Franklin. **Time: 56.66.**

**500 Yard Freestyle:** 1. Abbie Goff, Center Grove; 2. Luann Laurer, Franklin Central; 3. Mandy Hass, Franklin; 4. Greta Hedden, Center Grove; 5. Sahra Jackson, Greenwood; 6. Lisa Dawes, Center Grove; 7. Jenni Myers, Greenfield-Central; 8. Melissa Kreutzer, Franklin; 9. Teri Matsuoka, Greenfield-Central; 10. Amy Davis, Franklin Central; 11. Sara Peters, Shelbyville; 12. Alison Bailey, Greenfield-Central. **Time: 5:16.26.**

**200 Yard Freestyle Relay:** 1. Center Grove, Team Members: G. Hedden, D. Johnson, H. Pearson, L. Dawes; 2. Greenfield-Central; 3. Franklin Central; 4. Franklin; 5. Indian Creek; 6. Shelbyville; 7. Greenwood; 8. Beech Grove. **Time: 1:46.12.**

**100 Yard Backstroke:** 1. Kristy Renfro, Franklin Central; 2. Lesley Schroeder, Franklin Central; 3. Ashli Rohr, Greenfield-Central; 4. Heidi Pearson, Center Grove; 5. Anne Murphy, Greenfield-Central; 6. Heather Boilanger, Center Grove; 7. Jenny Norton, Franklin; 8. Cass Hedden, Center Grove; 9. Stephanie James, Franklin Central; 10. Lesley Brewer, Greenfield-Central; 11. Beth Weiss, Indian Creek; 12. Emily Wheeler, Shelbyville. **Time: 1:02.97.**

**100 Yard Breaststroke:** 1. Kristy Renfro, Franklin Central; 2. Celia Wheeler, Shelbyville; 3. Becky Ransdell, Franklin; 4. Deirdre Wildman, Shelbyville; 5. Amy Davis, Franklin Central; 6. Heather Stouder, Greenfield-Central; 7. Annie Williams, Indian Creek; 8. Kathy Revtyak, Center Grove; 9. Kathy Miller, Center Grove; 10. Heather Lambert, Franklin Central; 11. Laura Wolf, Greenfield-Central; 12. Teri Matsuoka, Greenfield-Central. **Time: 1:11.75.**

**400 Yard Freestyle Relay:** 1. Center Grove, Team Members: J. Dray, A. Goff, M. Hedden, D. Johnson; 2. Greenfield-Central; 3. Franklin; 4. Shelbyville; 5. Franklin Central; 6. Greenwood; 7. Indian Creek; 8. Beech Grove. **Time: 3:51.21.**

**Team Standings:** 1. Center Grove, 374; 2. Greenfield-Central, 246; 3. Franklin, 211; 4. Franklin Central, 168; 5. Shelbyville, 127; 6. Indian Creek, 86; 7. Greenwood, 79; 8. Beech Grove, 34.

KOKOMO

**200 Yard Medley Relay:** 1. Cass, Team Members: A. Jernagan, C. Reed, R. Shriver, K. Sonafrank; 2. Logansport; 3. Northwestern; 4. Oak Hill; 5. Eastern; 6. Pioneer; 7. Maconaquah; 8. Manchester; 9. Kokomo; 10. Tipton. **Time: 1:56.12.**

**200 Yard Freestyle:** 1. Jennifer Merrell, Kokomo; 2. Emily David, Logansport; 3. Wendi Langley, Maconaquah; 4. Greta Young, Pioneer; 5. Michelle Brubaker, Maconaquah; 6. Jami Hueston, Oak Hill; 7. Vicki Sonafrank, Cass; 8. Kristin Bowman, Cass; 9. Kelly Pearson, Maconaquah; 10. Heather Gremel, Tipton; 11. Shawna Meyer, Manchester; 12. Dendra Pontius, Eastern (Greentown). **Time: 2:01.07.**

**200 Yard Individual Medley:** 1. Lindsay Bass, Logansport; 2. Kim Tussinger, Northwestern; 3. Jennie Comerford, Maconaquah; 4. Rachel Martin, Kokomo; 5. Bonnie Phillips, Kokomo; 6. Brandi Freeman, Eastern (Greentown); 7. Rosie Shriver, Cass; 8. Carissa Croll, Northwestern; 9. Shelly LeMaster, Maconaquah; 10. Emily Swope, Oak Hill; 11. Michelle Griggs, Oak Hill; 12. Heather Durfey, Kokomo. **Time: 2:18.68.**

**50 Yard Freestyle:** 1. Kristi Sonafrank, Cass; 2. Abby Borden, Maconaquah; 3. Angela Lewis, Oak Hill; 4. Kristin Gamble, Northwestern; 5. Lyndsay



Hillis, Logansport; 6. Ann Barker, Pioneer; 7. Shelby Cook, Oak Hill; 8. Andrea Briner, Manchester; 9. Sarah Pecharich, Logansport; 10. Elizabeth Fritts, Kokomo; 11. Taura Spencer, Maconaquah; 12. Jill Phipps, Kokomo. **Time: 24.88.**

**One Meter Diving:** 1. Charee Campbell, Tipton; 2. Kim Kimball, Cass; 3. Tara Byes, Maconaquah; 4. Carrie Caraco, Maconaquah; 5. Amber Caraco, Maconaquah; 6. Bridget Billiard, Pioneer; 7. Sydney Ray, Oak Hill; 8. Carrie Moran, Kokomo; 9. Erica Groves, Kokomo; 10. Carie Newburn, Northwestern; 11. Shelby Vega, Northwestern; 12. Jenny Bymaster, Oak Hill. **Total Points: 389.95.**

**100 Yard Butterfly:** 1. Cindy Reed, Cass; 2. Lindsay Bass, Logansport; 3. Jenny Hoback, Eastern (Greentown); 4. Maria Gonzoles, Logansport; 5. Kim Tussinger, Northwestern; 6. Shelby Cook, Oak Hill; 7. Andrea Briner, Manchester; 8. Rachel Martin, Kokomo; 9. Shelly LeMaster, Maconaquah; 10. Michelle Pence, Oak Hill; 11. Heather Durfey, Kokomo; 12. Amy Mims, Cass. **Time: 1:01.41**

**100 Yard Freestyle:** 1. Kristi Sonafrank, Cass; 2. Wendi Langley, Maconaquah; 3. Kristin Gamble, Northwestern; 4. Lyndsay Hillis, Logansport; 5. Angela Lewis, Oak Hill; 6. Elizabeth Fritts, Kokomo; 7. Kristin Bowman, Cass; 8. Dendra Pontius, Eastern (Greentown); 9. Taura Spencer, Maconaquah; 10. Shanna Smith, Tipton; 11. Laura Martins, Northwestern; 12. Amanda Wihebrink, Logansport. **Time: 54.98.**

**500 Yard Freestyle:** 1. Emily David, Logansport; 2. Bonnie Phillips, Kokomo; 3. Michelle Brubaker, Maconaquah; 4. Jennie Comerford, Maconaquah; 5. Vicki Sonafrank, Cass; 6. Jami Hueston, Oak Hill; 7. Carissa Croll, Northwestern; 8. Kelly Pearson, Maconaquah; 9. Alicia Wells, Oak Hill; 10. Heather Neidlinger, Kokomo; 11. Tiffany Roberts, Logansport; 12. Laura Sweeney, Cass. **Time: 5:29.22.**

**200 Yard Freestyle Relay:** 1. Maconaquah, Team Members: A. Borden, J. Comerford, W. Langley, T. Spencer; 2. Logansport; 3. Kokomo; 4. Northwestern; 5. Cass; 6. Tipton; 7. Oak Hill; 8. Manchester; 9. Pioneer; 10. Eastern (Greentown); 11. Western. **Time: 1:45.27.**

**100 Yard Backstroke:** 1. Rosie Shriver, Cass; 2. Jenny Hoback, Eastern (Greentown); 3. Greta Young, Pioneer; 4. Brandi Freeman, Eastern (Greentown); 5. Michelle Griggs, Oak Hill; 6. Jill Phipps, Kokomo; 7. Amy Rollins, Cass; 8. Andrea Spencer, Maconaquah; 9. Heather Gremel, Tipton; 10. Vanessa Monroe, Maconaquah; 11. Heather Maggart, Eastern (Greentown); 12. Sarah Pecharich, Logansport. **Time: 1:01.5.**

**100 Yard Breaststroke:** 1. Cindy Reed, Cass; 2. Abby Borden, Maconaquah; 3. Emily Swope, Oak Hill; 4. Laura Shepherd, Northwestern; 5. Meme Chetnik, Logansport; 6. Amy Gill, Tipton; 7. Ann Barker, Pioneer; 8. Kathy Goodpasture, Oak Hill; 9. Karen Warner, Kokomo; 10. Jennifer Mygrant, Oak Hill; 11. Shawna Meyer, Manchester; 12. Beth Essig, Tipton. **Time: 1:09.97.**

**400 Yard Freestyle Relay:** 1. Maconaquah, Team Members: A. Borden, M. Brubaker, J. Comerford, W. Langley; 2. Cass; 3. Kokomo; 4. Oak Hill; 5. Eastern (Greentown); 6. Tipton; 7. Logansport; 8. Northwestern; 9. Pioneer; 10. Western; 11. Manchester. **Time: 3:49.58.**

**Team Standings:** 1. Maconaquah, 238; 2. Cass, 216; 3. Logansport, 174; 4. Oak Hill, 164; 5. Kokomo, 152; 6. Northwestern, 132; 7. Eastern (Greentown), 99; 8. Pioneer, 82; 9. Tipton, 78; 10. Manchester, 40; 11. Western, 10.

LAFAYETTE JEFFERSON

**200 Yard Medley Relay:** 1. Lafayette Jefferson, Team Members: J. Daugherty, W. Munson, L. Walkey, M. Ditto, H. Mathew, J. Oland, M. Shaw, D. Walters; 2. West Lafayette; 3. McCutcheon; 4. Twin Lakes; 5. Harrison (West Lafayette); 6. Benton Central; 7. Carroll; 8. South Newton; 9. Lafayette Central Catholic; 10. Delphi. **Time: 1:54.98.**

**200 Yard Freestyle:** 1. Jennifer Daugherty, Lafayette Jefferson; 2. Carrie Bradford, West Lafayette; 3. Sarah Gillen, Lafayette Jefferson; 4. Carrie Myers, Lafayette Jefferson; 5. Kathy Duff, West Lafayette; 6. Angela Marini, Twin Lakes; 7. Sara Wallpe, Benton Central; 8. Roxanne Greener, McCutcheon; 9. Alicia O'Malley, Benton Central; 10. Allison Held, Harrison (West Lafayette); 11. Susan Deno, Benton Central; 12. Taneal Roudebush, Twin Lakes. **Time: 1:59.06.**

**200 Yard Individual Medley:** 1. Whitney Munson, Lafayette Jefferson; 2. Leslie Walkey, Lafayette Jefferson; 3. Amanda Barber, McCutcheon; 4. Meredith Weisshaar, West Lafayette; 5. Suzanne Johnson, Carroll; 6. Katie Munson, Lafayette Jefferson; 7. Kelcey Carlson, McCutcheon; 8. Lyndsi Wells, Harrison (West Lafayette); 9. Monica Harmon, Twin Lakes; 10. Emily Haniford, West Lafayette; 11. Kathy Herman, Twin Lakes; 12. Michelle Stewart, Benton Central. **Time: 2:14.50.**

**50 Yard Freestyle:** 1. Julie Oland, Lafayette Jefferson; 2. Kierstin Doyle, Benton Central; 3. Suzanne Schueffner, Harrison (West Lafayette); 4. Meredith Ditto, Lafayette Jefferson; 5. Dawnya Walters, Lafayette Jefferson; 6. Courtney Chavers, McCutcheon; 7. Liane Dos Santos, West Lafayette; 8. Julie Balkema, McCutcheon; 9. Dawn Perkins, Carroll; 10. Nicole Wright, Twin Lakes; 11. Angie Hamby, Carroll; 12. Christina Smith, Benton Central. **Time: 25.51.**

**One Meter Diving:** 1. Dawn Perkins, Carroll; 2. Kierstin Doyle, Benton Central; 3. Megan McKinney, Harrison (West Lafayette); 4. Nicole Wright, Twin Lakes; 5. Denise Gick, Benton Central; 6. Nicole Van Dame, Delphi; 7. Lisa Teeter, McCutcheon; 8. Margy Geary, West Lafayette; 9. Cassey Helms, Delphi; 10. Jennifer Wright, Twin Lakes; 11. Jennifer Driscoll, Lafayette Central Catholic; 12. Betsy Donat, Lafayette Jefferson. **Total Points: 381.70.**

**100 Yard Butterfly:** 1. Julie Oland, Lafayette Jefferson; 2. Alina McLaughlan, Harrison (West Lafayette); 3. Amanda Barber, McCutcheon; 4. Karie Shepherd, Twin Lakes; 5. Liane Dos Santos, West Lafayette; 6. Kirsten Froberg, West Lafayette; 7. Lesley Stewart, West Lafayette; 8. Cathy Rush, Lafayette Jefferson; 9. Christine Laminack, Twin Lakes; 10. Denise Gick, Benton Central; 11. Dusti Parker, McCutcheon; 12. Stephanie Menietti, Harrison (West Lafayette). **Time: 1:04.66.**

**100 Yard Freestyle:** 1. Jennifer Daugherty, Lafayette Jefferson; 2. Melissa Sergent, West Lafayette; 3. Suzanne Schueffner, Harrison (West Lafayette); 4. Courtney Chavers, McCutcheon; 5. Cammy Harmon, Twin Lakes; 6. Jill Toczek, Lafayette Jefferson; 7. Maren Miller, Harrison (West Lafayette); 8. Katie Munson, Lafayette Jefferson; 9. Nabina Sinha, West Lafayette; 10. Angie Hamby, Carroll; 11. Susan Deno, Benton Central; 12. Susan Keesling, Twin Lakes. **Time: 54.45.**

**500 Yard Freestyle:** 1. Leslie Walkey, Lafayette Jefferson; 2. Sarah Gillen, Lafayette Jefferson; 3. Alina McLauchlan, Harrison (West Lafayette); 4. Carrie Bradford, West Lafayette; 5. Carrie Myers, Lafayette Jefferson; 6. Kathy Duff, West Lafayette; 7. Angela Marini, Twin Lakes; 8. Allison Held, Harrison (West Lafayette); 9. Monica Harmon, Twin Lakes; 10. Emily Haniford, West Lafayette; 11. Roxanne Greener, McCutcheon; 12. Sara Wallpe, Benton Central. **Time: 5.28.59.**



**200 Yard Freestyle Relay:** 1. Lafayette Jefferson; Team Members: J. Oland, M. Ditto, D. Walters, J. Toczek, J. Daugherty, D. Meshberger, B. Munson, B. Morgan; 2. Benton Central; 3. (Tie) West Lafayette and Twin Lakes; 5. McCutcheon; 6. Harrison (West Lafayette); 7. Delphi; 8. South Newton; 9. Lafayette Central Catholic. **Time: 1:45.80.**

**100 Yard Backstroke:** 1. Melissa Sergent, West Lafayette; 2. Kirsten Froberg, West Lafayette; 3. Suzanne Johnson, Carroll; 4. Heidi Mathew, Lafayette Jefferson; 5. Brandi Eaton, Lafayette Jefferson; 6. Maren Miller, Harrison (West Lafayette); 7. Michelle Stewart, Benton Central; 8. Kelcey Carlson, McCutcheon; 9. Julie Balkema, McCutcheon; 10. Casi McGuire, Twin Lakes; 11. Regis Holzgrefe, Lafayette Central Catholic; 12. Karie Shepherd, Twin Lakes. **Time: 1.02.58.**

**100 Yard Breaststroke:** 1. Whitney Munson, Lafayette Jefferson; 2. Meredith Weisshaar, West Lafayette; 3. Meredith Ditto, Lafayette Jefferson; 4. Cammy Harmon, Twin Lakes; 5. Marisa Emery, McCutcheon; 6. Lesley Stewart, West Lafayette; 7. Lyndsi Wells, Harrison (West Lafayette); 8. Kathy Herman, Twin Lakes; 9. Dusti Parker, McCutcheon; 10. Brooke Sondgeroth, Benton Central; 11. Janna Schwenn, South Newton; 12. Kasey Winger, Benton Central. **Time: 1:08.9.**

**400 Yard Freestyle Relay:** 1. Jefferson, Team Members: J. Daugherty, J. Oland, W. Munson, L. Walkey, M. Ditto, S. Gillen, C. Myers, J. Toczek; 2. West Lafayette; 3. McCutcheon; 4. Harrison (West Lafayette); 5. Twin Lakes; 6. Benton Central; 7. Carroll; 8. Delphi; 9. Lafayette Central Catholic; 10. South Newton. **Time: 3:47.25.**

**Team Standings:** 1. Lafayette Jefferson, 350; 2. West Lafayette, 241; 3. McCutcheon, 163; 4. Harrison (West Lafayette), 158; 5. Twin Lakes, 155; 6. Benton Central, 129; 7. Carroll (Flora), 75; 8. Delphi, 43; 9. (Tie) Lafayette Central Catholic, 28 and South Newton, 28.

LAPORTE

**200 Yard Medley Relay:** 1. Michigan City Elston, Team Members: C. Warner, E. Arnett, N. Heitmann, R. St. Peter; 2. LaPorte; 3. Portage; 4. Valparaiso; 5. Michigan City Rogers; 6. Chesterton; 7. New Prairie; 8. Knox. **Time: 1:56.84.**

**200 Yard Freestyle:** 1. Stephanie Olson, LaPorte; 2. Krissy Wennerstrom, Chesterton; 3. Camille Warner, Michigan City Elston; 4. Jackie Bush, Chesterton; 5. Kim Newton, Valparaiso; 6. Debbie Warren, Portage; 7. Chelsea Hollis, Valparaiso; 8. Amy Sonnenberg, Michigan City Elston; 9. Michelle McConnell, Portage; 10. Vicki Levan, Portage; 11. Katherine Lux, Chesterton; 12. Jenny Frailey, Valparaiso. **Time: 2:00.78.**

**200 Yard Individual Medley:** 1. Melissa Heitmann, Michigan City Elston; 2. Rachel St. Peter, Michigan City Elston; 3. Morgan Dingwall, Valparaiso; 4. Gina Ferraro, Michigan City Rogers; 5. Sherri Stamper, Portage; 6. Amanda Peo, Michigan City Elston; 7. Kelley McDaniel, Chesterton; 8. Bobbie Ream, Chesterton; 9. Heather Hagen, Portage; 10. Chrysanthe Karayannis, Michigan City Rogers; 11. Julie Waseman, Valparaiso; 12. Richelle Barber, Chesterton. **Time: 2:16.15.**

**50 Yard Freestyle:** 1. Kirsten Johnson, Valparaiso; 2. Erin Hodge, Chesterton; 3. Molly Erman, Valparaiso; 4. Andrea Irk, Michigan City Rogers; 5. Kim Stammel, Valparaiso; 6. Beth Slawinski, Chesterton; 7. Jamee Waggoner, Chesterton; 8. Heather Melnyk, Michigan City Elston; 9. Tammy Daghy, Portage; 10. Mikell Daege, Portage; 11. Connie Dicken, Portage; 12. Amber Madaus, Michigan City Rogers. **Time: :24.28.**

**One Meter Diving:** 1. Amy Ehman, Valparaiso; 2. Shannon Griffin, Chesterton; 3. Gerrie Fowble, Portage; 4. Carrie Streepey, Chesterton; 5. Gina Massuda, Valparaiso; 6. Wendy Vaerewyck, LaPorte; 7. Toby Perez, Portage; 8. Kimberly Gramals, Michigan City Rogers; 9. Mia Sorrick, Valparaiso; 10. Christy Haines, Portage; 11. Jamie Slater, New Prairie; 12. Natalie Dewitt, Chesterton. **Total Points: 449.90.**

**100 Yard Butterfly:** 1. Kirsten Johnson, Valparaiso; 2. Jamie Jeppesen, Valparaiso; 3. Camille Warner, Michigan City Elston; 4. Julie Beesley, LaPorte; 5. Katy Walter, Chesterton; 6. Amanda Peo, Michigan City Elston; 7. Heather Hagan, Portage; 8. Erica Arnett, Michigan City Elston; 9. Elizabeth Hanson, Chesterton; 10. Rebecca Reichardt, Valparaiso; 11. Meggan Horn, Michigan City Rogers; 12. Laurene D'Aloisio, Chesterton. **Time: 1:00.68.**

**100 Yard Freestyle:** 1. Molly Erman, Valparaiso; 2. Andrea Irk, Michigan City Rogers; 3. Erin Hodge, Chesterton; 4. Kim Stammel, Valparaiso; 5. Stephanie Olson, LaPorte; 6. Beth Slawinski, Chesterton; 7. Jamee Waggoner, Chesterton; 8. Heather Melnyk, Michigan City Elston; 9. Mary Ramsey, Michigan City Elston; 10. Tammy Dagby, Portage; 11. Mikell Daege, Portage; 12. Jamie Jeppesen, Valparaiso. **Time: :54.96.**

**500 Yard Freestyle:** 1. Krissy Wennerstrom, Chesterton; 2. Debbie Warren, Portage; 3. Gina Ferraro, Michigan City Rogers; 4. Eleanor Duncan, Valparaiso; 5. Amy Sonnenberg, Michigan City Elston; 6. Judy Oates, Chesterton; 7. Tricia Dold, Valparaiso; 8. Chelsea Hollis, Valparaiso; 9. Vicki Levan, Portage; 10. Richelle Barber, Chesterton; 11. Sarah Brady, Michigan City Elston; 12. Melissa Hilzley, Portage. **Time: 5:24.14.**

**200 Yard Freestyle Relay:** 1. Valparaiso, Team Members: J. Jeppesen, K. Stammel, K. Johnson, M. Erman; 2. Chesterton; 3. Portage; 4. Michigan City Elston; 5. Michigan City Rogers; 6. New Prairie; 7. Knox. **Time: 1:41.06.**

**100 Yard Backstroke:** 1. Julie Beesley, LaPorte; 2. Morgan Dingwall, Valparaiso; 3. Stephanie Loesche, Valparaiso; 4. Chrysanthe Karayannis, Michigan City Rogers; 5. Katy Walter, Chesterton; 6. Erica Arnett, Michigan City Elston; 7. Jody Grant, LaPorte; 8. Katina Rusboldt, Michigan City Rogers; 9. Lynde Pratt, Chesterton; 10. Eleanor Duncan, Valparaiso; 11. Mary Ramsey, Michigan City Elston; 12. Heather Jones, Chesterton. **Time: 1:02.75.**

**100 Yard Breaststroke:** 1. Rachel St. Peter, Michigan City Elston; 2. Melissa Heitman, Michigan City Elston; 3. Sherrie Stamper, Portage; 4. Julie Wasemann, Valparaiso; 5. Jackie Bush, Chesterton; 6. Kelley McDaniel, Chesterton; 7. Bobbie Ream, Chesterton; 8. Katherine Ferguson, Michigan City Elston; 9. Melanie Thompson, Portage; 10. Emily Keeker, Knox; 11. Kara Stark, Valparaiso; 12. Teresa Fee, Portage. **Time: 1:10.30.**

**400 Yard Freestyle Relay:** 1. Valparaiso, Team Members: J. Jeppesen, K. Stammel, K. Johnson, M. Erman; 2. Chesterton; 3. Michigan City Elston; 4. Michigan City Rogers; 5. Portage; 6. LaPorte; 7. New Prairie. **Time: 3:42.89.**

**Team Standings:** 1. Valparaiso, 310; 2. Chesterton, 275; 3. Michigan City Elston, 230; 4. Portage, 176; 5. Michigan City Rogers, 136; 6. LaPorte, 113; 7. New Prairie, 48; 8. Knox, 27.

MARTINSVILLE

**200 Yard Medley Relay:** 1. Bloomington South, Team Members: T. Bennett, S. Fulkerson, A. Grossman, A. Lawrence; 2. Terre Haute North; 3. Martinsville; 4. Bedford North Lawrence; 5. Terre Haute South; 6. Bloomington North; 7. Edgewood. **Time: 1:58.24.**

**200 Yard Freestyle:** 1. Tracie Bennett, Bloomington South; 2. Mandy Scott, Bloomington North; 3. Amy Telligam, Terre Haute South; 4. Shannon Hollaway, Bedford North Lawrence; 5. Mauren McLaughlin, Martinsville;



6. Ginny Russell, Bloomington South; 7. Amy Moore, Bedford North Lawrence; 8. Shannoai Piercy, Bloomington North; 9. Kristen Wagner, Terre Haute North; 10. Lynsey Watson, Terre Haute North; 11. Angie Coleman, Terre Haute North; 12. Jennifer Smith, Edgewood. **Time: 2:05.11.**

**200 Yard Individual Medley:** 1. Emily Morris, Terre Haute North; 2. Jessica Weber, Bloomington North; 3. Juliet Port, Bloomington South; 4. Erin Zody, Martinsville; 5. Rebecca Sycks, Bloomington North; 6. Sarah Fuchs, Bloomington South; 7. Kristina Miller, Bedford North Lawrence; 8. Dawn Burk, Terre Haute South; 9. Becky Floyd, Edgewood; 10. Ann Lawrence, Bloomington South; 11. Lora Green, Terre Haute North; 12. Stephanie Priest, Martinsville. **Time: 2:16.54.**

**50 Yard Freestyle:** 1. Dana Francis, Terre Haute North; 2. Amy Grossman, Bloomington South; 3. Jessica Dunn, Martinsville; 4. Angela McDonald, Terre Haute North; 5. Kelly Smith, Bloomington North; 6. Skye Fulkerson, Bloomington South; 7. Laresa Ingram, Bloomington South; 8. Katie Witham, Martinsville; 9. Jaime Stevens, Terre Haute North; 10. Dell Cassady, Edgewood; 11. Laura Little, Terre Haute South; 12. Jennifer Lasure, West Vigo. **Time: 25.53.**

**One Meter Diving:** 1. Colombe Taaffe, Bloomington South; 2. Angie Myers, Bloomington South; 3. Aimee Mullis, Bedford North Lawrence; 4. Tara Chapman, Bloomington South; 5. Jennette Shaker, Terre Haute North; 6. Andrea Jarvis, Martinsville; 7. Heather Baron, Bloomington North; 8. Amanda Dumas, Terre Haute South; 9. Jenney McKinney, Terre Haute North; 10. Nicky Roesch, Terre Haute North; 11. Molly Lindsay, Terre Haute South; 12. Melanie Hodson, Edgewood. **Total Points: 399.50.**

**100 Yard Butterfly:** 1. Brandi Marr, Martinsville; 2. Michelle Roseff, Terre Haute South; 3. Juliet Port, Bloomington South; 4. Jessica Weber, Bloomington North; 5. Jody Zoller, Bedford North Lawrence; 6. Sarah Fuchs, Bloomington South; 7. Molly McConnell, Martinsville; 8. Melissa Mallory, Terre Haute North; 9. Colombe Taaffe, Bloomington South; 10. Becky Floyd, Edgewood; 11. Barbara Crawford, Terre Haute North; 12. Lora Green, Terre Haute North. **Time: 1:01.79.**

**100 Yard Freestyle:** 1. Jessica Dunn, Martinsville; 2. Amy Grossman, Bloomington South; 3. Amy Tellingman, Terre Haute South; 4. Angela McDonald, Terre Haute North; 5. Shannon Holloway, Terre Haute South; 6. Maureen McLaughlin, Martinsville; 7. Laresa Ingram, Bloomington South; 8. Lynsey Watson, Terre Haute North; 9. Kelly Smith, Bloomington North; 10. Amy Moore, Bedford North Lawrence; 11. Heather Goens, Bedford North Lawrence; 12. Lauren Wagner, Terre Haute North. **Time: 58.28.**

**500 Yard Freestyle:** 1. Tracie Bennett, Bloomington South; 2. Michelle Roseff, Terre Haute South; 3. Mandy Scott, Bloomington North; 4. Ginny Russell, Bloomington South; 5. Jenny Elmore, Terre Haute South; 6. Laura Little, Terre Haute South; 7. Katie Witham, Martinsville; 8. Kristen Wagner, Terre Haute North; 9. Angie Coleman, Terre Haute North; 10. Holly Grieco, Bloomington North; 11. Merideth Holloway, Bedford North Lawrence; 12. Collette Wagner, Martinsville. **Time: 5:32.61.**

**200 Yard Freestyle Relay:** 1. Bloomington South, Team Members: T. Bennett, S. Fulkerson, A. Grossman, L. Ingram; 2. Martinsville; 3. Bloomington North; 4. Terre Haute North; 5. Edgewood; 6. West Vigo; 7. Bedford North Lawrence; 8. Terre Haute South. **Time: 1:46.45.**

**100 Yard Backstroke:** 1. Dana Francis, Terre Haute North; 2. Ann Lawrence, Bloomington South; 3. Kristina Miller, Bedford North Lawrence; 4. Erin Zody, Martinsville; 5. Erin Pauwels, Bloomington North; 6. Jody Zoller, Bedford North Lawrence; 7. Jenny Elmore, Terre Haute South; 8. Lauren Wagner,

Terre Haute North; 9. Cary Dyer, Northview; 10. Jennifer Smith, Edgewood; 11. Stephanie Donovan, Martinsville; 12. Brandi Smith, Bloomington South. **Time: 1:02.98.**

**100 Yard Breaststroke:** 1. Brandi Marr, Martinsville; 2. Emily Morris, Terre Haute North; 3. Skye Fulkerson, Bloomington South; 4. Rebecca Sycks, Bloomington North; 5. Erin Fulkerson, Bloomington South; 6. Anneke Riley, Bloomington South; 7. Jenni Hart, Bloomington North; 8. Carrie Murray, Terre Haute South; 9. Melissa Mallory, Terre Haute North; 10. Kara Lowry, Bedford North Lawrence; 11. Ginni Morgan, Bloomington North; 12. Erin Klippel, Terre Haute North. **Time: 1:10.06.**

**400 Yard Freestyle Relay:** 1. Terre Haute North, Team Members: D. Francis; A. McDonald, E. Morris, L. Watson; 2. Martinsville; 3. Bloomington North; 4. Terre Haute South; 5. Bedford North Lawrence; 6. Bloomington South. **Time: 3:53.15.**

**Team Standings:** 1. Bloomington South, 307; 2. Terre Haute North, 228; 3. Martinsville, 209; 4. Bloomington North, 184; 5. Terre Haute South, 147; 6. Bedford North Lawrence, 144; 7. Edgewood, 49; 8. West Vigo, 26; 9. Northview, 4.

MISHAWAKA

**200 Yard Medley Relay:** 1. South Bend Adams, Team Members: S. Batton, W. Brumbaugh, J. Hackett, J. Pinckert; 2. South Bend St. Joseph's; 3. South Bend Clay; 4. South Bend Riley; 5. South Bend LaSalle; 6. Mishawaka; 7. Bremen; 8. South Bend Washington. **Time: 1:57.55.**

**200 Yard Freestyle:** 1. Kimberly Wilson, South Bend Riley; 2. Brittany Bakes, South Bend Clay; 3. Betsy Miller, South Bend St. Joseph's; 4. Tonya Tobolski, South Bend LaSalle; 5. Jennifer Herbert, South Bend Riley; 6. Jodi Becker, South Bend Adams; 7. Cara Blake, Bremen; 8. Kristin Olson, South Bend Clay; 9. Jill Sechowski, South Bend LaSalle; 10. Amanda Bailey, Bremen; 11. Chastidee Cook, South Bend Clay; 12. Cathleen O'Malley, South Bend St. Joseph's. **Time: 1:59.18.**

**200 Yard Individual Medley:** 1. Jaime Browns, South Bend Clay; 2. Kirstin Wilson, South Bend Riley; 3. Angie Lynch, South Bend St. Joseph's; 4. Trasie Tobolski, South Bend LaSalle; 5. Catherine Chismar, South Bend St. Joseph's; 6. Jaclyn Hackett, South Bend Adams; 7. Erika Horn, South Bend Riley; 8. Heather Woods, South Bend Washington; 9. Danielle Olson, South Bend Clay; 10. Karly Allen, South Bend Clay; 11. Jennifer Pinckert, South Bend Adams. **Time: 2:12.85.**

**50 Yard Freestyle:** 1. Shelly Batton, South Bend Adams; 2. Wendy Brumbaugh, South Bend Adams; 3. Sarah Elli, Mishawaka; 4. Julie Hope, South Bend Clay; 5. Lisa Levin, South Bend Riley; 6. Megan Thomas, Mishawaka Marian; 7. Liz Nolan, South Bend St. Joseph's; 8. Jenna Toothaker, South Bend Riley; 9. Amy Parks, Bremen; 10. Jennifer Stanley, South Bend Adams; 11. Anne Hurley, South Bend St. Joseph's; 12. Jennifer Behr, South Bend St. Joseph's. **Time: 25.11.**

**One Meter Diving:** 1. Carrie Keckley, South Bend St. Joseph's; 2. Erica McCollough, South Bend St. Joseph's; 3. Amber Cytacki, South Bend St. Joseph's; 4. Stacy Elston, South Bend Clay; 5. Julie Marisin, Mishawaka; 6. Sarah Holden, Bremen; 7. Heather Martin, South Bend Riley; 8. Pam Brody, South Bend Clay; 9. Jenny Griffee, South Bend Clay; 10. Jean Lehman, Mishawaka; 11. Jessica Hensley, South Bend LaSalle; 12. Jenny Stanley, South Bend Adams. **Total Points: 505.20.**

**100 Yard Butterfly:** 1. Angie Lynch, South Bend St. Joseph's; 2. Wendy Brumbaugh, South Bend Adams; 3. Kris Peterson, South Bend Riley; 4. Sarah Elli, Mishawaka; 5. Lisa Levin, South Bend Riley; 6. Megan Thomas,



Mishawaka Marian; 7. Christy Rhodes, Mishawaka; 8. Amanda Bailey, Bremen; 9. Kelly Luzney, South Bend St. Joseph's; 10. Chastidee Cook, South Bend Clay; 11. Danielle Olson, South Bend Clay; 12. Becky Baer, Mishawaka. **Time: 1:01.05.**

**100 Yard Freestyle:** 1. Shelly Batton, South Bend Adams; 2. Betsy Miller, South Bend St. Joseph's; 3. Julie Hope, South Bend Clay; 4. Jennifer Herbert, South Bend Riley; 5. Liz Nolan, South Bend St. Joseph's; 6. Jill Sechowski, South Bend LaSalle; 7. Amy Parks, Bremen; 8. Lisa Miller, South Bend Riley; 9. Kristin Konstanty, South Bend Clay; 10. Krista Vanfleit, South Bend Riley; 11. Julie Kronwitter, Mishawaka; 12. Mariah Deguara, South Bend St. Joseph's. **Time: 54.79.**

**500 Yard Freestyle:** 1. Kimberly Wilson, South Bend Riley; 2. Angie Troester, South Bend St. Joseph's; 3. Tonya Tobolski, South Bend LaSalle; 4. Kris Peterson, South Bend Riley; 5. Jodi Becker, South Bend Adams; 6. Kelly Luzney, South Bend St. Joseph's; 7. Cara Blake, Bremen; 8. Kirstin Olson, South Bend Clay; 9. Brina Benton, South Bend St. Joseph's; 10. Shannon Stackhouse, South Bend Clay; 11. Margaret Nurenberg, South Bend Washington; 12. Shelley Kilgore, South Bend Riley. **Time: 5:13.02.**

**200 Yard Freestyle Relay:** 1. South Bend Adams, Team Members: S. Batton, J. Becker, W. Brumbaugh, J. Hackett; 2. South Bend Clay; 3. South Bend Riley; 4. Bremen; 5. Mishawaka; 6. South Bend St. Joseph's; 7. South Bend LaSalle; 8. South Bend Washington. **Time: 1:46.50.**

**100 Yard Backstroke:** 1. Brittany Bakes, South Bend Clay; 2. Kirstin Wilson, South Bend Riley; 3. Angie Troester, South Bend St. Joseph's; 4. Jaclyn Hackett, South Bend Adams; 5. Shawn Nelson, South Bend St. Joseph's; 6. Cathleen O'Malley, South Bend St. Joseph's; 7. Jami Markle, South Bend LaSalle; 8. Marcia Down, South Bend Adams; 9. Becky Baer, Mishawaka; 10. Summer Ball, South Bend Riley; 11. Becki Johnson, Bremen; 12. Shellie Morse, South Bend Clay. **Time: 1:01.73.**

**100 Yard Breaststroke:** 1. Jaime Browns, South Bend Clay; 2. Trasie Tobolski, South Bend LaSalle; 3. Jennifer Pinckert, South Bend Adams; 4. Catherine Chismar, South Bend St. Joseph's; 5. Erika Horn, South Bend Riley; 6. Karly Allen, South Bend Clay; 7. Jenna Toothaker, South Bend Riley; 8. Lisa Miller, South Bend Riley; 9. Heather Woods, South Bend Washington; 10. Christy Rhodes, Mishawaka; 11. Shannon Dettbrenner, Bremen; 12. Shawn Nelson, South Bend St. Joseph's. **Time: 1:10.12.**

**400 Yard Freestle Relay:** 1. South Bend Riley, Team Members: J. Herbert, K. Peterson, Kim Wilson, Kir. Wilson; 2. South Bend St. Joseph's; 3. South Bend LaSalle; 4. Bremen; 5. South Bend Clay; 6. South Bend Adams; 7. South Bend Washington; 8. Mishawaka. **Time: 3:49.09.**

**Team Standings:** 1. South Bend St. Joseph's, 269; 2. South Bend Riley, 253; 3. South Bend Clay, 215; 4. South Bend Adams, 202; 5. South Bend LaSalle, 127; 6. Bremen, 104; 7. Mishawaka, 101; 8. South Bend Washington, 45.

MUNSTER

**200 Yard Medley Relay:** 1. Munster, Team Members: A. Boyle, J. Joens, D. Lee, J. McHie; 2. Lake Central; 3. Highland; 4. Hammond Noll; 5. Hammond Gavit; 6. Hammond High; 7. East Chicago Central; 8. Calumet. **Time: 2:00.49.**

**200 Yard Freestyle:** 1. Stacy Hambright, Lake Central; 2. Sara Rodenburg, Munster; 3. Melanie Grau, Highland; 4. Julie Jacobson, Lake Central; 5. Sandy Auksel, Highland; 6. Beth Caddick, Highland; 7. Jeanne Michalak, Munster; 8. Erin Dust, Lake Central; 9. Liza Salazar, Hammond Noll; 10. Stephanie Blacke, Munster; 11. Jessica Stok, Hammond Noll; 12. Amy Wiggins, Hammond Gavit. **Time: 2:00.99.**

**200 Yard Individual Medley:** 1. Dianne Hylek, Lake Central; 2. Jessica Joens, Munster; 3. Amy Boyle, Munster; 4. Jenny Shebesh, Lake Central; 5. Jennifer Friermood, Lake Central; 6. Sara Rich, Highland; 7. Marilee Bennington, Highland; 8. Amy Soznowski, Hammond Noll; 9. Sonia Perz, Hammond Noll; 10. Kathleen Behling, Munster; 11. Shari Linden, Highland; 12. Adrienne Mayorga, Hammond. **Time: 2:18.71.**

**50 Yard Freestyle:** 1. Amy Gust, Munster; 2. Michelle Cseri, Highland; 3. Kristine Loprich, Munster; 4. Jessica McHie, Munster; 5. Cyndi Barnes, Lake Central; 6. Paula Zaborowski, Highland; 7. Susan Duggan, Lake Central; 8. Jenny Pazera, Lake Central; 9. Blythe Fritz, Highland; 10. Ramona Sivulich, Hammond Noll; 11. Yovihira Belloso, East Chicago Central; 12. Gretchen Kalwinski, Hammond Noll. **Time: 26.24.**

**One Meter Diving:** 1. Jessica Mason, Lake Central; 2. Becky Scherer, Lake Central; 3. Val Malsch, Lake Central; 4. Robin Harwood, Munster; 5. Gina Geissler, Hammond Noll; 6. Carrie Hanas, Munster; 7. Regan Rokita, Munster; 8. Colleen Kelly, Hammond Noll; 9. Nicole DeArmond, Hammond Noll; 10. Cerula Landon, East Chicago Central. **Total Points: 401.30.**

**100 Yard Butterfly:** 1. Dianne Hylek, Lake Central; 2. Jenny Shebesh, Lake Central; 3. Jessica Joens, Munster; 4. Michelle Cseri, Highland; 5. Paula Zaborowski, Highland; 6. Jennifer Friermood, Lake Central; 7. Debra Lee, Munster; 8. Adrienne Mayorga, Hammond; 9. Kathleen Behling, Munster; 10. Amy Finn, Highland; 11. Chris Spisak, Hammond; 12. Nelva Franceschi, East Chicago Central. **Time: 1:03.85.**

**100 Yard Freestyle:** 1. Kathy Barker, Lake Central; 2. Cyndi Barnes, Lake Central; 3. Kristine Loprich, Munster; 4. Jessica McHie, Munster; 5. Sandy Auksel, Highland; 6. Jenny Pazera, Lake Central; 7. Beth Caddick, Highland; 8. Kelli Blahnik, Highland; 9. Ramona Sivulich, Hammond Noll; 10. Stephanie Blacke, Munster; 11. Yovihira Belloso, East Chicago Central. **Time: 55.10.**

**500 Yard Freestyle:** 1. Stacy Hambright, Lake Central; 2. Sara Rodenburg, Munster; 3. Melanie Grau, Highland; 4. Julie Jacobson, Lake Central; 5. Kim Howe, Hammond Noll; 6. Melissa Bowen, Highland; 7. Mary Nevers, Lake Central; 8. Jeanne Michalak, Munster; 9. Jill Pfister, Munster; 10. Shari Linden, Highland; 11. Liza Salazar, Hammond Noll; 12. Amee Wiggins, Hammond Gavit. **Time: 5:22.80.**

**200 Yard Freestyle Relay:** 1. Munster, Team Members: A. Gust, K. Loprich, J. McHie, S. Rodenburg; 2. Lake Central; 3. Highland; 4. Hammond Noll; 5. East Chicago Central; 6. Hammond; 7. Calumet. **Time: 1:43.88.**

**100 Yard Backstroke:** 1. Kathy Barker, Lake Central; 2. Amy Gust, Munster; 3. Sonia Perez, Hammond Noll; 4. Sarah Rich, Highland; 5. Jamie Kopeck, Lake Central; 6. Amy Finn, Highland; 7. Amy Allegretti, Lake Central; 8. Debra Lee, Munster; 9. Amy Soznowski, Hammond Noll; 10. Karen Edington, Munster; 11. Debbie O'Rourke, Highland; 12. Becky Helmuth, Hammond Gavit. **Time: 1:02.44.**

**100 Yard Breaststroke:** 1. Amy Boyle, Munster; 2. Jill Pfister, Munster; 3. Aimee Estep, Lake Central; 4. Marilee Bennington, Highland; 5. Kim Howe, Hammond Noll; 6. Jill Kinghorn, Lake Central; 7. Kristen Weber, Munster; 8. Blythe Fritz, Highland; 9. Andrea Rybarczyk, Lake Central; 10. Avarie Wallner, Highland; 11. Jenniffer Gescheidler, Hammond Noll; 12. Veronica Villagomez, East Chicago Central. **Time: 1:14.93.**

**400 Yard Freestyle Relay:** 1. Lake Central, Team Members: K. Barker, C. Barnes, S. Hambright, D. Hylek; 2. Munster; 3. Hammond Noll; 4. East Chicago Central; 5. Hammond Gavit; 6. Hammond. **Time: 3:49.75.**



**Team Standings:** 1. Lake Central, 384; 2. Munster, 335; 3. Highland, 234; 4. Hammond Noll, 150; 5. East Chicago Central, 65; 6. Hammond, 62; 7. Hammond Gavit, 43; 8. Calumet, 17.

PENN

**200 Yard Medley Relay:** 1. Elkhart Central, Team Members: M. Topolski, K. Ruszkowski, C. Platusich, A. Turner; 2. Penn; 3. Elkhart Memorial; 4. NorthWood; 5, Concord; 6. Goshen; 7. Northridge; 8. Wawasee; 9. East Noble. **Time: 1:55.32.**

**200 Yard Freestyle:** 1. Lindsay Benko, Elkhart Central; 2. Tanja Wenzel, Penn; 3. Tenelle Ramer, Goshen; 4. Amy Rice, Elkhart Central; 5. Jenni Carpenter, Concord; 6. Kim Lacluyse, Penn; 7. Heidi Hillman, Elkhart Central; 8. Patricia Lintner, Penn; 9. Angie Holdread, Concord; 10. Kristie Bruce, East Noble; 11. Daniele Laub, Wawasee; 12. Kari Grice, Concord. **Time: 1:51.56.**

**200 Yard Individual Medley:** 1. Margaret Topolski, Elkhart Central; 2. Adrienne Turner, Elkhart Central; 3. Alicia Karn, Goshen; 4. Margaret Field, Penn; 5. Deborah Walters, Penn; 6. Nicole Bullia, Penn; 7. Kristin Kubasiak, Elkhart Central; 8. Jill Morrison, Concord; 9. Karrie Duell, Concord; 10. Wendy Stealy, Goshen; 11. Jessica Wagner, Concord; 12. Caroline Weiss, Wawasee. **Time: 2:13.52.**

**50 Yard Freestyle:** 1. Tisha Geyer, NorthWood; 2. Carolyn Platusich, Elkhart Central; 3. Jill Zbrzezny, Penn; 4. Jill Fuller, Elkhart Central; 5. Kim Willis, Elkhart Memorial; 6. Jodi Weaver, Goshen; 7. Alexis Kirk, Elkhart Central; 8. Cynthia Martens, Elkhart Memorial; 9. Jodi Stose, Northridge; 10. Lisa Herring, Goshen; 11. Amy Dobrzykowski, Penn; 12. Brandee Carlson, Wawasee. **Time: 25.07.**

**One Meter Diving:** 1. Terri Cardwell, Elkhart Central; 2. Laura Randolph, Elkhart Memorial; 3. Amber Hart, Penn; 4. Angela Garels, Penn; 5. Shauna Steele, Elkhart Memorial; 6. Ellyn Vanrie, Concord; 7. Julie Fessenden, Elkhart Central; 8. Kellie Lee, Concord; 9. Gretchen Naugler, Wawasee; 10. Missie Bradt, Concord; 11. Andrea Vanlieu, Elkhart Memorial; 12. Annette Hutchison, Northridge. **Total Points: 391.75.**

**100 Yard Butterfly:** 1. Adrienne Turner, Elkhart Central; 2. Amy Suppinger, Penn; 3. Alicia Karn, Goshen; 4. Margaret Field, Penn; 5. Emily Putnam, Penn; 6. Jamie Stauffer, Concord; 7. Sara Parsons, Goshen; 8. Kristin Kubasiak, Elkhart Central; 9. Daniele Laub, Wawasee; 10. Jill Morrison, Concord; 11. Mary Borneman, Elkhart Central; 12. Cristy Bushong, East Noble. **Time: 58.86.**

**100 Yard Freestyle:** 1. Lindsay Benko, Elkhart Central; 2. Tenelle Ramer, Goshen; 3. Jenni Carpenter, Concord; 4. Tisha Geyer, NorthWood; 5. Carolyn Platusich, Elkhart Central; 6. Kim Lacluyse, Penn; 7. Jill Fuller, Elkhart Central; 8. Deborah Walters, Penn; 9. Lisa Herring, Goshen; 10. Jodi Stose, Northridge; 11. Amy Johnson, Penn; 12. Kari Grice, Concord. **Time: 52.00.**

**500 Yard Freestyle:** 1. Tanja Wenzel, Penn; 2. Amy Rice, Elkhart Central; 3. Sarah Deardorff, Penn; 4. Heidi Hillman, Elkhart Central; 5. Kira Homo, Elkhart Central; 6. Angie Holdread, Concord; 7. Patricia Lintner, Penn; 8. Kristie Bruce, East Noble; 9. Andrea Albert, Goshen; 10. Lisa Stickley, NorthWood; 11. Robin Stamper, Elkhart Memorial; 12. Ilena Rust, Northridge. **Time: 5:10.85.**

**200 Yard Freestyle Relay:** 1. Elkhart Central, Team Members: L. Benko, J. Fuller, C. Platusich, A. Rice; 2. Penn; 3. Goshen; 4. Concord; 5. Elkhart Memorial; 6. Northridge; 7. NorthWood; 8. East Noble; 9. Wawasee. **Time: 1:43.14.**

**100 Yard Backstroke:** 1. Jill Zbrzezny, Penn; 2. Kira Homo, Elkhart Central; 3. Mary Berk, Penn; 4. Jamie Stauffer, Concord; 5. Kori Ruszkowski, Elkhart Central; 6. Emily Putnam, Penn; 7. Sara Parsons, Goshen; 8. Kim Willis, Elkhart Memorial; 9. Erin Beehler, Elkhart Central; 10. Sara Kline, Wawasee; 11. Lindy Miller, Northridge; 12. Shondra Weatherton, NorthWood. **Time: 1:03.05.**

**100 Yard Breaststroke:** 1. Margaret Topolski, Elkhart Central; 2. Amy Suppinger, Penn; 3. Sarah Deardorff, Penn; 4. Alexis Kirk, Elkhart Central; 5. Amy Johnson, Penn; 6. Rebecca Platt, Elkhart Memorial; 7. Jessica Wagner, Concord; 8. Megan Rudin, Elkhart Central; 9. Melissa Leamon, East Noble; 10. Karrie Duell, Concord; 11. Alana Meier, Goshen; 12. Paivi Heikkila, Wawasee. **Time: 1:09.95.**

**400 Yard Freestyle Relay:** 1. Elkhart Central, Team Members: L. Benko, A. Rice, M. Topolski, A. Turner; 2. Penn; 3. Goshen; 4. Concord; 5. Wawasee; 6. East Noble; 7. Northridge; 8. Elkhart Memorial; 9. NorthWood. **Time: 3:35.50.**

**Team Standings:** 1. Elkhart Central, 369; 2. Penn, 329; 3. Concord, 162; 4. Goshen, 154; 5. Elkhart Memorial, 110; 6. NorthWood, 75; 7. Northridge, 57; 8. Wawasee, 54; 9. East Noble, 49.

SOUTH ADAMS

**200 Yard Medley Relay:** 1. Norwell, Team Members: A. Gerke, M. Hare, J. Miller, S. Sickafus; 2. Jay County; 3. South Adams; 4. Fort Wayne Luers; 5. Huntington North; 6. Bluffton; 7. Fort Wayne South Side; 8. Adams Central; 9. Marion; 10. Blackford; 11. Bellmont. **Time: 2:04.32.**

**200 Yard Freestyle:** 1. Molly Loomis, Fort Wayne Luers; 2. Krista Hanselman, Norwell; 3. Jenny Smith, South Adams; 4. Courtney VanSkyock, Jay County; 5. Lisa Geiger, Bellmont; 6. Gina Brooks, South Adams; 7. Holly Russell, Jay County; 8. Megan Rash, Bluffton; 9. Kari Keller, Bluffton; 10. Leann Barnabee, Norwell; 11. Natalie Buhr, Marion; 12. Robin Lake, Jay County. **Time: 2:11.25.**

**200 Yard Individual Medley:** 1. Emily Mettler, Huntington North; 2. Schlaura Sickafus, Norwell; 3. J.J. Morgan, Bellmont; 4. Amanda Gerke, Norwell; 5. Ginger Brooks, South Adams; 6. Stephanie Wiseman, South Adams; 7. Kim Lehman, South Adams; 8. Jaime Fisher, Jay County; 9. Jennifer Nes, Fort Wayne Luers; 10. Jill Schmeckebier, Bluffton; 11. Angie Close, Huntington North; 12. Tasha Trenary, Fort Wayne Luers. **Time: 2:25.45.**

**50 Yard Freestyle:** 1. Jodie Englehart, New Haven; 2. Joni Miller, Jay County; 3. Monica Hare, Norwell; 4. Andrea Arnold, Jay County; 5. Anne Harris, Fort Wayne Luers; 6. Angela Kachur, Blackford; 7. Erin Elkins, Norwell; 8. Heidi Martz, Norwell; 9. Shannon Scott, Bluffton; 10. Tonya Peters, Huntington North; 11. Holly Dennis, Huntington North; 12. Michelle Bestard, Fort Wayne Luers. **Time: :26.08.**

**One Meter Diving:** 1. Alisha Alaimo, Marion; 2. Marcie Ruble, Blackford; 3. Holly Dennis, Huntington North; 4. Erin Lautzenheiser, South Adams; 5. Sheri Geiger, Norwell; 6. Heather North, Marion; 7. Michelle Bestard, Fort Wayne Luers; 8. Sheri McCoy, Jay County; 9. Heather Welker, Jay County; 10. Jenni Miller, Bellmont; 11. Nikki Miller, South Adams; 12. Lisa Linker, Huntington North. **Total Points: 373.55.**

**100 Yard Butterfly:** 1. Nicole Close, Fort Wayne South Side; 2. Schlaura Sickafus, Norwell; 3. Staci Murphy, Fort Wayne Luers; 4. Katie Meinerding, Jay County; 5. Katie Blomeke, Huntington North; 6. Ginger Brooks, South Adams; 7. Wendy Wilson, Fort Wayne Luers; 8. Kim Lehman, South Adams; 9. Heather Welker, Jay County; 10. Tonya Ireland, Bluffton; 11. Ann Butler, Bluffton; 12. Cami Dubach, South Adams. **Time: 1:04.43.**



**100 Yard Freestyle:** 1. Monica Hare, Norwell; 2. Joni Miller, Jay County; 3. Aimee Bixler, South Adams; 4. Tonya Peters, Huntington North; 5. Erin Elkins, Norwell; 6. Angela Kachur, Blackford; 7. Heidi Martz, Norwell; 8. Anne Harris, Fort Wayne Luers; 9. Chris Clauser, South Adams; 10. Michelle Blomeke, Huntington North; 11. Amy Johnson, Marion; 12. Megan Rash, Bluffton. **Time: :58.22.**

**500 Yard Freestyle:** 1. Krista Hanselman, Norwell; 2. Jayda Miller, Norwell; 3. J.J. Morgan, Bellmont; 4. Courtney VanSkyock, Jay County; 5. Wendy Wilson, Fort Wayne Luers; 6. Jenny Smith, South Adams; 7. Jennifer Hashley, Bluffton; 8. Lisa Geiger, Bellmont; 9. Gina Brooks, South Adams; 10. Holly Russel, Jay County; 11. Jennifer Miller, Jay County; 12. Sarah Melton, Fort Wayne South Side. **Time: 5:51.77.**

**200 Yard Freestyle Relay:** 1. Jay County, Team Members: A. Arnold, K. Meinerding, J. Miller, C. VanSkyock; 2. Fort Wayne Luers; 3. Norwell; 4. Huntington North; 5. South Adams; 6. Bluffton; 7. Bellmont; 8. Marion; 9. Adams Central; 10. Blackford. **Time: 1:48.90.**

**100 Yard Backstroke:** 1. Jodie Englehart, New Haven; 2. Aimee Bixler, South Adams; 3. Molly Moomis, Fort Wayne Luers; 4. Mary Michaels, Adams Central; 5. Jayda Miller, Norwell; 6. Andrea Arnold, Jay County; 7. Sarah Krey, Bellmont; 8. Shannon Scott, Bluffton; 9. Jenny Workinger, Adams Central; 10. Jennifer Hashley, Bluffton; 11. Amanda Gerke, Norwell; 12. Sherry Hartzler, Norwell. **Time: 1:06.10.**

**100 Yard Breaststroke:** 1. Nicole Close, Fort Wayne South Side; 2. Stephanie Wiseman, South Adams; 3. Emily Mettler, Huntington North; 4. Staci Murphy, Fort Wayne Luers; 5. Katie Meinerding, Jay County; 6. Tonya Ireland, Bluffton; 7. Jaime Fisher, Jay County; 8. Jennifer Nes, Jay County; 9. Lori Cheeseman, Blackford; 10. Tanya Patterson, South Adams; 11. Rachel Cole, Jay County; 12. Jenny Cotton, Huntington North. **Time: 1:12.92.**

**400 Yard Freestyle Relay:** 1. Norwell, Team Members: K. Hanselman, M. Hare, J. Miller, S. Sickafus; 2. South Adams; 3. Bluffton; 4. Blackford; 5. Huntington North; 6. Jay County; 7. Fort Wayne Luers; 8. Bellmont; 9. Fort Wayne South Side; 10. Adams Central; 11. Marion. **Time: 4:09.59.**

**Team Standings:** 1., Norwell, 250; 2. Jay County, 205; 3. South Adams, 203; 4. Fort Wayne Luers, 163; 5. Huntington North, 135; 6. Bluffton, 106; 7. Bellmont, 77; 8. Blackford, 69; 9. Fort Wayne South Side, 55; 10., Marion, 51; 11. Adams Central, 39; 12. New Haven, 32.

SOUTHMONT

**200 Yard Medley Relay:** 1. Crawfordsville, Team Members: D. Cook, S. Gobel, D. Humphrey, S. Smith; 2. Fountain Central; 3. Greencastle; 4. Attica; 5. South Vermillion; 6. Southmont; 7. Seeger; 8. South Putnam; 9. North Montgomery. **Time: 1:55.83.**

**200 Yard Freestyle:** 1. Rae Ann Criswell, Seeger; 2. Beth Haymaker, Greencastle; 3. Martha Coomer, Crawfordsville; 4. Kelly Nealon, Greencastle; 5. Kim Crider, Fountain Central; 6. Amy Carson, North Montgomery; 7. Jennifer Jones, Crawfordsville; 8. Jennifer Carter, Fountain Central; 9. Laura Heeke, Greencastle; 10. Julie Cedars, Southmont; 11. Charity Thompson, North Montgomery; 12. Jennifer Crodian, Southmont. **Time: 2:06.57.**

**200 Yard Individual Medley:** 1. Amy Russell, North Montgomery; 2. Star Smith, Crawfordsville; 3. Shanna Gobel, Crawfordsville; 4. Tricia Lawson, Fountain Central; 5. Stephanie Schneider, Greencastle; 6. Jennifer Fogel, Crawfordsville; 7. Billie Jo McDowell, South Vermillion; 8. Andrea Sweet, Greencastle; 9. Melanie Ketchum, Southmont; 10. Kathryn Rader, Seeger; 11. Sabrina Cross, Fountain Central; 12. Lindsey Kennedy, Attica. **Time: 2:15.55.**

**50 Yard Freestyle:** 1. Debi Humphrey, Crawfordsville; 2. Susan Stark, Greencastle; 3. Jenny Bodine, Attica; 4. Rae Ann Dillon, Fountain Central; 5. Liana Manlove, Crawfordsville; 6. Hollie Duhemell, South Putnam; 7. Chelsea Smock, Greencastle; 8. Kristin Peterson, Seeger; 9. Angie Crane, Attica; 10. Monica Calder, North Montgomery; 11. Brandi Cunningham, Southmont; 12. Cathryn Cassells, Greencastle. **Time: :25.12.**

**One Meter Diving:** 1. April Fisher, Fountain Central; 2. Angela Christian, Greencastle; 3. Melissa Greer, Attica; 4. Sarah Hinz, Crawfordsville; 5. Kim Silver, Seeger; 6. Mary Saylor, North Montgomery; 7. Kerry Whitehead, North Montgomery; 8. Merideth Carlson, Fountain Central; 9. Andrea Wittenmyer, Southmont; 10. April Dalle, Fountain Central; 11. Sandy Shillings, Crawfordsville; 12. Jennifer Shew, South Vermillion. **Total Points: 346.05.**

**100 Yard Butterfly:** 1. Debi Humphrey, Crawfordsville; 2. Jenny Bodine, Attica; 3. Stacey Black, Crawfordsville; 4. Denise Desmet, Crawfordsville; 5. Heather Hiemenz, Greencastle; 6. Tricia Lawson, Fountain Central; 7. Rae Ann Dillon, Fountain Central; 8. Billie Jo McDowell, South Vermillion; 9. Julie Evans, North Putnam; 10. Amber Billingsley, Greencastle; 11. Melissa Woll, Southmont; 12. Julie Cedars, Southmont. **Time: 1:00.16.**

**100 Yard Freestyle:** 1. Susan Stark, Greencastle; 2. Delynn Cook, Crawfordsville; 3. Kelly Nealon, Greencastle; 4. Hollie Duhamell, South Putnam; 5. Jewellyn Andis, South Vermillion; 6. Adrienne Holt, Fountain Central; 7. Kristin Peterson, Seeger; 8. Jennifer Jones, Crawfordsville; 9. Julie Gaylor, North Montgomery; 10. Angie Crane, Attica; 11. Cathryn Cassells, Greencastle; 12. Brandi Cunningham, Southmont. **Time: :55.73.**

**500 Yard Freestyle:** 1. Rae Ann Criswell, Seeger; 2. Stacey Black, Crawfordsville; 3. Martha Coomer, Crawfordsville; 4. Stephanie Schneider, Greencastle; 5. Amy Carson, North Montgomery; 6. Kim Crider, Fountain Central; 7. Kathryn Rader, Seeger; 8. Jennifer Fogel, Crawfordsville; 9. Jennifer Carter, Fountain Central; 10. Betsy Wright, Southmont; 11. Laura Heeke, Greencastle; 12. Amber Billingsley, Greencastle. **Time: 5:36.73.**

**200 Yard Freestyle Relay:** 1. Greencastle, Team Members: C. Smock, B. Haymaker, K. Nealon, S. Stark; 2. Crawfordsville; 3. Attica; 4. North Montgomery; 5., Seeger; 6. Fountain Central; 7. Southmont; 8. South Putnam; 9. South Vermillion. **Time: 1:46.68.**

**100 Yard Backstroke:** 1. Shanna Gobel, Crawfordsville; 2. Delynn Cook, Crawfordsville; 3. Jewellyn Andis, South Vermillion; 4. Liana Manlove, Crawfordsville; 5. Heather Hiemenz, Greencastle; 6. Andrea Sweet, Greencastle; 7. Adrienne Holt, Fountain Central; 8. Brandy Bitzer, Greencastle; 9. Jennifer Crodian, Southmont; 10. Rachel Burge, Seeger; 11. Emily Jordan, Attica; 12. Melanie Ketchum, Southmont. **Time: 1:03.09.**

**100 Yard Breaststroke:** 1. Star Smith, Crawfordsville; 2. Amy Russell, North Montgomery; 3. Denise Desmet, Crawfordsville; 4. Beth Haymaker, Greencastle; 5. Marian Dalle, Fountain Central; 6. Chelsea Smock, Greencastle; 7. Stacey Stevenson, Southmont; 8. Tara Powell, Fountain Central; 9. Betsy Wright, Southmont; 10. Jenni Luken, Greencastle; 11. Amy Cripe, Seeger; 12. Meredith Carlson, Fountain Central. **Time: 1:09.54.**

**400 Yard Freestyle Relay:** 1. Crawfordsville, Team Members: S. Black, D. Cook, M. Coomer, S. Gobel; 2. Greencastle; 3. North Montgomery; 4. Seeger; 5. Fountain Central; 6. Southmont; 7. South Vermillion; 8. South Putnam; 9. Attica. **Time: 3:52.86.**

**Team Standings:** 1. Crawfordsville, 337; 2. Greencastle, 263; 3. Fountain Central, 188; 4. North Montgomery, 127; 5. Seegar, 125; 6. Attica, 101; 7. Southmont, 87; 8. South Vermillion, 77; 9. South Putnam, 50; 10. North Putnam, 4.



SOUTHPORT

**200 Yard Medley Relay:** 1. Ben Davis, Team Members: S. Densmore, D. Eddleman, C. Pickett, A. Williams; 2. Pike; 3. Southport; 4. Roncalli; 5. Brebeuf; 6. Perry Meridian; 7. Indianapolis Ars. Technical; 8. Decatur Central; 9. Indianapolis Northwest; 10. Indianapolis Washington. **Time: 1:56.81.**

**200 Yard Freestyle:** 1. Angela Williams, Ben Davis; 2. Jennifer Anderson, Southport; 3. Kelly Curtis, Pike; 4. Kara Willoughby, Ben Davis; 5. M. Luz Tansinsin, Perry Meridian; 6. Stephanie Stewart, Pike; 7. Allison Quigley, Ben Davis; 8. Steffanie Anderson, Perry Meridian; 9. Des Neiges Buchanna, Pike; 10. Stacy Neumeister, Speedway; 11. Angel Denton, Decatur Central; 12. Daphine Helm, Perry Meridian. **Time: 2:01.91.**

**200 Yard Individual Medley:** 1. Sherri Densmore, Ben Davis; 2. Donna Eddleman, Ben Davis; 3. Jodi Lieske, Pike; 4. Machele Kellum, Brebeuf; 5. Cassie Curtis, Pike; 6. Ellen Burns, Southport; 7. Leslie Watson, Ben Davis; 8. Brooke Rochester, Pike; 9. M. Lydia Tansinsin, Perry Meridian; 10. Pirjo Venalainen, Southport; 11. Jill Zavella, Perry Meridian; 12. Nikki Kluemper, Roncalli. **Time: 2:14.67.**

**50 Yard Freestyle:** 1. Kristina Filipovich, Decatur Central; 2. Tierney Nichols, Pike; 3. Charlene Pickett, Ben Davis; 4. M. Lourdes Tansinsin, Perry Meridian; 5. Alexandria Smith, Roncalli; 6. Karen Mauser, Southport; 7. Elizabeth Phillips, Pike; 8. Christy Hartman, Perry Meridian; 9. Maggie Gallienne, Pike; 10. Leta Echelbarger, Brebeuf; 11. Lorraine VanSlyke, Decatur Central; 12. Kathleen O'Connell, Brebeuf. **Time: :25.22.**

**One Meter Diving:** 1. Emily Dunn, Pike; 2. Misty Huff, Ben Davis; 3. Megan Stringer, Ben Davis; 4. Ginger Dietz, Decatur Central; 5. Heather Hicks, Ben Davis; 6. Shelley Shaw, Perry Meridian; 7. Jacy Akers, Decatur Central; 8. Christina Howe, Indianapolis Washington; 9. Lisa Reed, Southport; 10. Karen Lundgren, Southport; 11. Laurie Shafer, Pike; 12. Tara Bandini, Roncalli. **Total Points: 459.15.**

**100 Yard Butterfly:** 1. Jennifer Anderson, Southport; 2. Sherri Densmore, Ben Davis; 3. Leslie Watson, Ben Davis; 4. Stephanie Stewart, Pike; 5. M. Luz Tansinsin, Perry Meridian; 6. Christy Hartman, Perry Meridian; 7. Sara Spaulding, Brebeuf; 8. Brooke Rochester, Pike; 9. Leah Wiseman, Pike; 10. Sara Sinclair, Ben Davis; 11. Jill Zavella, Perry Meridian; 12. Becky Viets, Brebeuf. **Time: 1:01.32.**

**100 Yard Freestyle:** 1. Kristina Filipovich, Decatur Central; 2. Alexandria Smith, Roncalli; 3. Susan Mauser, Southport; 4. Jodi Lieske, Pike; 5. Karen Mauser, Southport; 6. Elizabeth Phillips, Pike; 7. Staci Secrest, Ben Davis; 8. Angela Dill, Perry Meridian; 9. Kathleen O'Connell, Brebeuf; 10. Lorraine VanSlyke, Decatur Central; 11. Karen Appleby, Pike; 12. Katie Schott, Roncalli. **Time: :54.65.**

**500 Yard Freestyle:** 1. Erin McCabe, Brebeuf; 2. Kelly Curtis, Pike; 3. Cassie Curtis, Pike; 4. Kara Willoughby, Ben Davis; 5. M. Lydia Tansinsin, Perry Meridian; 6. Sara Spaulding, Brebeuf; 7. Jill Speicher, Ben Davis; 8. Des Neiges Buchanna, Pike; 9. Karen Board, Ben Davis; 10. Angel Denton, Decatur Central; 11. Cathy Parsley, Decatur Central; 12. Lee Cernon, Brebeuf. **Time: 5:28.60.**

**200 Yard Freestyle Relay:** 1. Southport, Team Members: J. Anderson, E. Burns, K. Mauser, S. Mauser; 2. Pike; 3. Perry Meridian; 4. Ben Davis; 5. Roncalli; 6. Decatur Central; 7. Brebeuf; 8. Indianapolis Washington; 9. Indianapolis Ars. Technical; 10. Indianapolis Northwest. **Time: 1:47.12.**

**100 Yard Backstroke:** 1. Angela Williams, Ben Davis; 2. Tierney Nichols, Pike; 3. Staci Secrest, Ben Davis; 4. Leah Wiseman, Pike; 5. Leta Echelbarger, Brebeuf; 6. Allison Ouigley, Ben Davis; 7. Angela Dill, Perry Meridian; 8. Shelly Gojko, Southport; 9. M. Sonia Tansinsin, Perry Meridian; 10. Carrie Maddox, Indianapolis Ars. Technical; 11. Susan Mauser, Southport; 12. Daphine Helm, Perry Meridian. **Time: 1:01.66.**

**100 Yard Breaststroke:** 1. Donna Eddleman, Ben Davis; 2. Erin McCabe, Brebeuf; 3. Maggie Gallienne, Pike; 4. Ellen Burns, Southport; 5. Jenny Kruse, Roncalli; 6. Meghan Wiedelman, Pike; 7. Betsy Pollom, Pike; 8. Steffanie Anderson, Perry Meridian; 9. Courtney Knapp, Brebeuf; 10. Nikki Kluemper, Roncalli; 11. Pirjo Venalainen, Southport; 12. Jennifer Vacobozzi, Ben Davis. **Time: 1:11.04.**

**400 Yard Freestyle Relay:** 1. Ben Davis, Team Members: S. Densmore, D. Eddleman, A. Williams, K. Willoughby; 2. Pike; 3. Perry Meridian; 4. Brebeuf; 5. Southport; 6. Decatur Central; 7. Speedway; 8. Roncalli; 9. Indianapolis Ars. Technical; 10. Indianapolis Northwest; 11. Indianapolis Washington. **Time: 3:50.91.**

**Team Standings:** 1. Ben Davis, 314; 2. Pike, 296; 3. Southport, 175; 4. Perry Meridian, 166; 5. Brebeuf, 136; 6. Decatur Central, 108; 7. Roncalli, 91; 8. Indianapolis Ars. Technical, 33; 9. Indianapolis Washington, 25; 10. Indianapolis Northwest, 20; 11. Speedway, 17.

TELL CITY

**200 Yard Medley Relay:** 1. Jasper, Team Members: J. Bevier, A. Brelage, N. Elliott, K. Mehringer, C. Fuhs, E. Hook, A. Krueger, A. Zoglman; 2. Mount Vernon; 3. Tell City; 4. Castle; 5. Southridge; 6. Pike Central; 7. Vincinnes Lincoln; 8. Tecumseh; 9. Boonville; 10. Heritage Hills. **Time: 1:57.87.**

**200 Yard Freestyle:** 1. Adria Brelage, Jasper; 2. Molly Kleaving, Tell City; 3. Kara Brakora, Tell City; 4. Abby Underwood, Evansville Memorial; 5. Liberty Schoonover, Tecumseh; 6. Hillary Mowbray, Castle; 7. Lauren Skinner, Castle; 8. Tia Ferraro, Tell City; 9. Sarah Campbell, Mount Vernon; 10. Kim Bargo, Castle; 11. Gina Hausmann, Mount Vernon; 12. Kristi Mehringer, Jasper. **Time: 2:02.11.**

**200 Yard Individual Medley:** 1. Andrea Zoglman, Jasper; 2. Shelly Long, Evansville Memorial; 3. Amanda Crowe, Mount Vernon; 4. Zuniga Birchler, Tecumseh; 5. Nikki Elliott, Jasper; 6. Mycal Mansfield, Tell City; 7. Valisha Downs, Castle; 8. Penny Chrisco, Castle; 9. Danyella Miley, Pike Central; 10. Misty Kueber, Mount Vernon; 11. Christina Jubin, Tecumseh; 12. Tanya Masterson, South Spencer. **Time: 2:16.05.**

**50 Yard Freestyle:** 1. Kristi Merkel, Tecumseh; 2. Kristen Sawyer, Castle; 3. Kathy Amos, Southridge; 4. Melannie Gillenwater, Mount Vernon; 5. Maria Windbigler, Castle; 6. Kristina Young, South Spencer; 7. Amy Patton, Mount Vernon; 8. Dennis Horn, Tecumseh; 9. Natalie Maddox, Tell City; 10. Brenna Henry, Tell City; 11. Laura Koch, Boonville; 12. Missi Taylor, Tell City. **Time: 25.21.**

**One Meter Diving:** 1. Kristal Kramer, Mount Vernon; 2. Lindsay Griffin, Castle; 3. Jennifer Buchanan, Boonville; 4. Erica Hart, Mount Vernon; 5. Jennifer Voyles, Pike Central; 6. Jennifer Hohn, Vincennes Lincoln; 7. Laura Murphy, Mount Vernon; 8. Susan Helfen, Pike Central; 9. Suzette Schroering, Castle; 10. Amy Walls, Tell City; 11. Shannon Uebelhor, Southridge; 12. Lisa Yochum, Vincennes Lincoln. **Total Points: 384.50.**

**100 Yard Butterfly:** 1. Kristina Merkel, Tecumseh; 2. Angie Krueger, Jasper; 3. Stacie Kissling, Southridge; 4. Nikki Elliott, Jasper; 5. Shannon Slygh, Mount Vernon; 6. Amy Boutwell, Evansville Memorial; 7. Reagan Shea,



Castle; 8. Bridget Gries, Castle; 9. Jennifer Hohn, Vincennes Lincoln; 10. Amy Patton, Mount Vernon; 11. Kiersten Schnacke, Castle; 12. Natalie Maddox, Tell City. **Time: 1:01.60.**

**100 Yard Freestyle:** 1. Kristen Sawyer, Castle; 2. Melannie Gillenwater, Mount Vernon; 3. Kathy Amos, Southridge; 4. Abby Underwood, Evansville Memorial; 5. Kristina Young, South Spencer; 6. Maria Windbigler, Castle; 7. Danette Frederick, Pike Central; 8. Katie Tuttle, Vincennes Lincoln; 9. Jennifer Ralston, Castle; 10. Brenna Henry, Tell City; 11. Dennis Horne, Tecumseh; 12. Jennifer Oxley, Tecumseh. **Time: 55.96.**

**500 Yard Freestyle:** 1. Adria Brelage, Jasper; 2. Molly Kleaving, Tell City; 3. Kara Brakora, Tell City; 4. Shannon Slygh, Mount Vernon; 5. Tia Ferraro, Tell City; 6. Hillary Mowbray, Castle; 7. Liberty Schoonover, Tecumseh; 8. Kristi Mehringer, Jasper; 9. Kim Bargo, Castle; 10. Nicole Harmes, Tecumseh; 11. Tina Bullock, Southridge; 12. Kim Henning, Castle. **Time: 5:22.73.**

**200 Yard Freestyle Relay:** 1. Jasper, Team Members: A. Brelage, S. Chappell, N. Elliott, C. Fuhs, E. Hook, A. Krueger, K. Mehringer, A. Zoglman; 2. Castle; 3. Tecumseh; 4. Tell City; 5. Evansville Memorial; 6. Vincennes Lincoln; 7. Southridge; 8. Mount Vernon; 9. Boonville; 10. Heritage Hills; 11. Pike Central. **Time: 1:46.06.**

**100 Yard Backstroke:** 1. Amanda Crowe, Mount Vernon; 2. Angie Krueger, Jasper; 3. Zuniga Birchler, Tecumseh; 4. Lauren Skinner, Castle; 5. Danette Frederick, Pike Central; 6. Stacie Kissling, Southridge; 7. Sarah Campbell, Mount Vernon; 8. Penny Chrisco, Castle; 9. Deserae Farmer, Castle; 10. Teri James, Tell City; 11. Kim Gengelbach, Tell City; 12. Michele Branson, Mount Vernon. **Time: 1:02.77.**

**100 Yard Breaststroke:** 1. Andrea Zoglman, Jasper; 2. Shelly Long, Evansville Memorial; 3. Mycal Mansfield, Tell City; 4. Kiersten Schnacke, Castle; 5. Amy Boutwell, Evansville Memorial; 6. Misty Kueber, Mount Vernon; 7. Cheryl Fuhs, Jasper; 8. Christina Julian, Tecumseh; 9. Jennifer Voyles, Pike Central; 10. Jennifer 'Ralston, Castle; 11. Jaime Hartz, Tell City; 12. Julie Brown, Castle. **Time: 1:08.44.**

**400 Yard Freestyle Relay:** 1. Castle, Team Members: K. Bargo, B. Gries, H. Mowbray, J. Ralston, K. Sawyer, R. Shea, L. Skinner, M. Windbigler; 2. Tecumseh; 3. Mount Vernon; 4. Tell City; 5. South Spencer; 6. Jasper; 7. Vincennes Lincoln; 8. Southridge; 9. Boonville. **Time: 3:57.03.**

**Team Standings:** 1. Castle, 234; 2. Jasper, 206; 3. Mount Vernon, 202; 4. Tell City, 176; 5., Tecumseh ,150; 6. Southridge, 93; 7. Evansville Memorial, 87; 8. Vincennes Lincoln, 65; 9. Pike Central, 62; 10. South Spencer, 39; 11. Boonville, 38; 12. Heritage Hills, 12.

WARREN CENTRAL

**200 Yard Medley Relay:** 1. Carmel, Team Members: A. Ball, S. Faust, A. Melick, A. Pocock, V. Teuscher, S. Thomas, K. Trager, T. Tryon; 2. North Central; 3. Lawrence Central; 4. Hamilton Southeastern; 5. Noblesville; 6. Lawrence North; 7. Park Tudor; 8. Indianapolis Cathedral; 9. Warren Central. **Time: 1:54.82.**

**200 Yard Freestyle:** 1. Libby Knall, Park Tudor; 2. Melissa Sullivan, North Central; 3. Tiffany Tryon, Carmel; 4. Amanda Plummer, Carmel; 5. Val Hurlbut, Lawrence Central; 6. Annie Melick, Carmel; 7. Ann Wyman Fouche, North Central; 8. Christine Perrin, North Central; 9. Molly McHugh, Noblesville; 10. Robin Graham, Warren Central; 11. Erica Staley, Hamilton Southeastern; 12. Melinda Newhouse, Warren Central. **Time: 1:57.11.**

**200 Yard Individual Medley:** 1. Emily Maxwell, North Central; 2. Heather Dages, Noblesville; 3. Beckett Kinnamann, North Central; 4. Sara Thomas, Carmel; 5. Katy Hasbrook, Indianapolis Cathedral; 6. Jill Gambill, Carmel; 7. Val Teuscher, Carmel; 8. Susannah Talyor, North Central; 9. Michele Nowicki, Noblesville; 10. Julie Skeoch, Warren Central; 11. Sarah Durkott, Lawrence Central; 12. Erika Refka, Hamilton Southeastern. **Time: 2:13.65.**

**50 Yard Freestyle:** 1. Erin Stanfield, Hamilton Southeastern; 2. Beth O'Dell, Lawrence Central; 3. Kim Trager, Carmel; 4. Chrissy Borse, Lawrence Central; 5. Allison Pocok, Carmel; 6. Carole Dehmel, Carmel; 7. Julie Dunkelbarger, Hamilton Southeastern; 8. Abby Gardner, North Central; 9. Melissa Loser, Lawrence North; 10. Creata Reveal, Noblesville; 11. Miya Winn, North Central; 12. Amy Gose, Warren Central. **Time: 25.24.**

**One Meter Diving:** 1. Hope Struve, Noblesville; 2. Lorri Herald, Lawrence Central; 3. Lori Yount, Carmel; 4. Valerie Black, North Central; 5. Lisa Gartner, North Central; 6. Christie Dick, Carmel; 7. Robin Fearrin, Noblesville; 8. Dana Cassasa, Noblesville; 9. Rachel Martin, Hamilton Southeastern; 10. Kim Grayson, North Central; 11. Traci Reust, Hamilton Southeastern; 12. Suzanne Twyford, Warren Central. **Total Points: 385.55.**

**100 Yard Butterfly:** 1. Chrissy Borse, Lawrence Central; 2. Katy Hasbrook, Indianapolis Cathedral; 3. Susannah Talyor, North Central; 4. Heather Dages, Noblesville; 5. Jill Gambill, Carmel; 6. Beckett Kinnaman, North Central; 7. Stephanie Faust, Carmel; 8. Christine Perrin, North Central; 9. Amanda Watts, Carmel; 10. Michele Nowicki, Noblesville; 11. Jennifer Allen, Lawrence North; 12. Lora Pollard, Lawrence North. **Time: 1:00.17.**

**100 Yard Freestyle:** 1. Kim Trager, Carmel; 2. Amanda Plummer, Carmel; 3. Erin Stanfield, Hamilton Southeastern; 4. Casey Calabrese, Carmel; 5. Beth O'Dell, Lawrence Central; 6. Julie Dunkelbarger, Hamilton Southeastern; 7. Kara Vanderford, Lawrence Central; 8. Elizabeth Huff, North Central; 9. Abby Gardner, North Central; 10. Kelly Cunningham, Noblesville; 11. Amy Gose, North Central; 12. Kim Thomason, Hamilton Southeastern. **Time: 55.15.**

**500 Yard Freestyle:** 1. Emily Maxwell, North Central; 2. Libby Knall, Park Tudor; 3. Val Teuscher, Carmel; 4. Annie Melick, Carmel; 5. Val Hurlbut, Lawrence Central; 6. Ann Wyman Fouche, North Central; 7. Stephanie Faust, Carmel; 8. Molly McHugh, Noblesville; 9. Erica Staley, Carmel; 10. Libby Hacker, North Central; 11. Robin Graham, Warren Central; 12. Marija Mikulskis, Indianapolis Cathedral. **Time: 5:13.42.**

**200 Yard Freestyle Relay:** 1. Lawrence Central, Team Members: C. Borse, S. Durkott, S. Eley, V. Hurlbut, M. Loser, B. O'Dell, K. Vanderford, S. Williams; 2. Carmel; 3. Noblesville; 4. Hamilton Southeastern; 5. North Central; 6. Warren Central; 7. Park Tudor; 8. Indianapolis Cathedral; 9. Lawrence North. **Time: 1:42.76.**

**100 Yard Backstroke:** 1. Melissa Sullivan, North Central; 2. Tiffany Tryon, Carmel; 3. Elizabeth Talyor, North Central; 4. Allison Ball, Carmel; 5. Elizabeth Huff, North Central; 6. Julie Skeoch, Warren Central; 7. Melissa Loser, Lawrence Central; 8. Tyla Brown, Carmel; 9. Sara Durkott, Lawrence Central; 10. Katie Wickes, Park Tudor; 11. Erika Refka, Hamilton Southeastern; 12. Cresta Reveal, Noblesville. **Time: 1:00.95.**

**100 Yard Breaststroke:** 1. Sara Thomas, Carmel; 2. Carole Dehmel, Carmel; 3. Buffy Glander, Carmel; 4. Renee Erler, North Central; 5. Becky Cass, North Central; 6. Lauren Lockhart, North Central; 7. Tina Skinner, Hamilton Southeastern; 8. Courtney Burt, Park Tudor; 9. Adrienne Boutwell, Noblesville; 10. Tracy Juffer, Hamilton Southeastern; 11. Sara Eley, Lawrence Central; 12. Stephanie Sweet, Warren Central. **Time: 1:10.34.**



**400 Yard Freestyle Relay:** 1. Carmel, Team Members: A. Ball, C. Calabrese, S. Faust, A. Melick, A. Plummer, V. Teuscher, K. Trager, T. Tryon; 2. North Central; 3. Lawrence Central; 4. Noblesville; 5. Warren Central; 6. Lawrence North; 7. Hamilton Southeastern; 8. Indianapolis Cathedral. **Time: 3:41.74.**

**Team Standings:** 1. Carmel, 343; 2. North Central (Indpls.), 292; 3. Lawrence Central, 185.5; 4. Noblesville, 146.5; 5. Hamilton Southeastern, 130; 6. Warren Central, 70; 7. Park Tudor, 62; 8. Indianapolis Cathedral, 57; 9. Lawrence North, 40.

WARSAW

**200 Yard Medley Relay:** 1. Fort Wayne Snider, Team Members: L. Galbreath, S. Kleber, L. Place, K. William; 2. Culver Girls Academy; 3. Homstead; 4. Fort Wayne Dwenger; 5. Plymouth; 6. Warsaw; 7. Fort Wayne Northrop; 8. Tippecanoe Valley; 9. Angola; 10. Rochester. **Time: 1:54.33.**

**200 Yard Freestyle:** 1. Emily Trent, Fort Wayne Concordia; 2. Kelly Williams, Fort Wayne Snider; 3. Dahnya Geary, Homestead; 4. Lisa Elliott, Plymouth; 5. Monica Llorente, Culver Girls Academy; 6. Julie Gangloff, Plymouth; 7. Alina Bower, Fort Wayne Snider; 8. Amanda Shillingford, Culver Girls Academy; 9. Erika Aeschliman, Homestead; 10. Amy Aulick, Fort Wayne Snider; 11. Annie Schneider, Culver Girls Academy; 12. Erin Smith, Homestead. **Time: 1:59.09.**

**200 Yard Individual Medley:** 1. Leslie Place, Fort Wayne Snider; 2. Stephanie Kleber, Fort Wayne Snider; 3. Amy Meyer, Fort Wayne Snider; 4. Kristi Sutton, Warsaw; 5. Malinda Muehlhausen, Culver Girls Academy; 6. Miranda Goodman, Homestead; 7. Michelle Gorlesky, Fort Wayne Dwenger; 8. Heidi Richter, Plymouth; 9. Brandie Smith, Homestead; 10. Sherri White, Fort Wayne Northrop; 11. Courtney Tobias, Plymouth; 12. Erin Zumbaugh, Plymouth. **Time: 2:12.05.**

**50 Yard Freestyle:** 1. Elizabeth Zeman, Culver Girls Academy; 2. Lia Oberstar, Fort Wayne Dwenger; 3. Elaine Pellmann, Fort Wayne Concordia; 4. Amy Stapel, Columbia City; 5. Jeanne Geoffroy, Culver Girls Academy; 6. Lynn Galbreath, Fort Wayne Snider; 7. Shannon Bunsold, Homestead; 8. Elizabeth Pape, Fort Wayne Snider; 9. Tiffany Desadier, Culver Girls Academy; 10. Kristin Deardorff, Tippecanoe Valley; 11. Kelli Ober, Fort Wayne Concordia; 12. Jennifer Clemons, Fort Wayne Northrop. **Time: 24.30.**

**One Meter Diving:** 1. Molly Collinsworth, Fort Wayne Snider; 2. Rachel Libman, Culver Girls Academy; 3. Kara Hollenbaugh, Plymouth; 4. Josie Yoquelet, Fort Wayne Snider; 5. Rachel Warner, Fort Wayne Snider; 6. Jessica Oliver, Plymouth; 7. Christine Knight, Fort Wayne Dwenger; 8. Shannon Clearwaters, Angola; 9. Jessica Doll, Plymouth; 10. Kristen Imhoff, Angola; 11. Jami Elam, Warsaw; 12. Kelley Hoppus, Warsaw. **Total Points: 358.20.**

**100 Yard Butterfly:** 1. Leslie Place, Fort Wayne Snider; 2. Cathy Lundin, Warsaw; 3. Emily Trent, Fort Wayne Concordia; 4. Jenny Westendorf, Fort Wayne Dwenger; 5. Pamela Arnold, Homestead; 6. Sue Ann Hartmann, Fort Wayne Snider; 7. Sara Whitaker, Fort Wayne Snider; 8. Patricia Slemmons, Culver Girls Academy; 9. Erin Zumbaugh, Plymouth; 10. Katherine Hilker, Homestead; 11. Jennifer Clemons, Fort Wayne Northrop; 12. Lisa Hazelwood, Plymouth. **Time: 57.67.**

**100 Yard Freeestyle:** 1. Elizabeth Zeman, Culver Girls Academy; 2. Elaine Pellmann, Fort Wayne Concordia; 3. Shannon Bunsold, Homestead; 4. Heather Shively, Fort Wayne Snider; 5. Elizabeth Pape, Fort Wayne Snider; 6. Lynn Galbreath, Fort Wayne Snider; 7. Tracy Tyndall, Fort Wayne Dwenger; 8. Sandi Van Herk, Plymouth; 9. Julie Gangloff, Plymouth; 10. Vanessa Cadenas, Culver Girls Academy; 11. Erin Smith, Homestead; 12. Vibeke Mathisen, Fort Wayne Concordia. **Time: 52.45.**

**500 Yard Freestyle:** 1. Lisa Oberstar, Fort Wayne Dwenger; 2. Amy Stapel, Columbia City; 3. Stephanie Kleber, Fort Wayne Snider; 4. Lisa Elliott, Plymouth; 5. Kristi Sutton, Warsaw; 6. Monica Llorente, Culver Girls Academy; 7. Alina Bower, Fort Wayne Snider; 8. Erika Aeschliman, Homestead; 9. Anne Schneider, Culver Girls Academy; 10. Kelli Ober, Fort Wayne Concordia; 11. Jessica Batty, Warsaw; 12. Sarah Meyers, Angola. **Time: 5:05.22.**

**200 Yard Freestyle Relay:** 1. Homestead, Team Members: P. Arnold, A. Bunsold, S. Bunsold, M. Goodman; 2. Fort Wayne Snider; 3. Fort Wayne Dwenger; 4. Plymouth; 5. Culver Girls Academy; 6. Fort Wayne Northrop; 7. Fort Wayne Concordia; 8. Tippecanoe Valley; 9. Angola; 10. Warsaw; 11. Rochester. **Time: 1:45.84.**

**100 Yard Backstroke:** 1. Cathy Lundin, Warsaw; 2. Dahnya Geary, Homestead; 3. Jeanne Geoffroy, Culver Girls Academy; 4. Toni Crews, Plymouth; 5. Amy Meyer, Fort Wayne Snider; 6. Kristin Deardorff, Tippecanoe Valley; 7. Sue Ann Hartmann, Fort Wayne Snider; 8. Dalene Hufziger, Warsaw; 9. Sandi Van Herk, Plymouth; 10. Courtney Tobias, Plymouth; 11. Lindsay Oliver, Fort Wayne Northrop; 12. Tracy Tyndall, Fort Wayne Dwenger. **Time: 1:01.17.**

**100 Yard Breaststroke:** 1. Kelly Williams, Fort Wayne Snider; 2. Jenny Westendorf, Fort Wayne Dwenger; 3. Pamela Arnold, Homestead; 4. Amber Bunsold, Homestead; 5. Heather Shively, Fort Wayne Snider; 6. Malinda Muehlhausen, Culver Girls Academy; 7. Heidi Richter, Plymouth; 8. Amy Aulick, Fort Wayne Snider; 9. Courtney Croninger, Plymouth; 10. Amanda Shillingford, Culver Girls Academy; 11. Kelly Meyers, Plymouth; 12. Sherri White, Fort Wayne Northrop. **Time: 1:08.26.**

**400 Yard Freestyle Relay:** 1. Fort Wayne Snider, Team Members: S. Kleber, E. Pape, L. Place, K. Williams; 2. Culver Girls Academy; 3. Fort Wayne Concordia; 4. Warsaw; 5. Homestead; 6. Plymouth; 7. Fort Wayne Dwenger; 8. Angola; 9. Fort Wayne Northrop; 10. Rochester; 11. Tippecanoe Valley. **Time: 3:46.64.**

**Team Standings:** 1. Fort Wayne Snider, 334; 2. Culver Girls Academy, 203; 3. Homestead, 181; 4. Plymouth, 169; 5. Fort Wayne Dwenger, 135; 6. Warsaw, 106; 7. Fort Wayne Concordia, 97; 8. Fort Wayne Northrop, 49; 9. Tippecanoe Valley, 36; 10. Angola, 35; 11. Columbia City, 24; 12. Rochester, 16

WESTERN BOONE

**200 Yard Medley Relay:** 1. Western Boone, Team Members: M. Myers, H. Parker, A. Powell, J. Schrier; 2. Danville; 3. Zionsville; 4. Avon, 5. Plainfield; 6. Frankfort, 7. Brownsburg; 8. Lebanon; 9. Clinton Central. **Time: 1:58.57.**

**200 Yard Freestyle:** 1. Kelly Lakin, Danville; 2. Beth Moench, Avon; 3. Melissa Tagliareni, Lebanon; 4. Jana Smith, Plainfield; 5. Kelley Bowman, Plainfield; 6. Jennifer Gregg, Zionsville; 7. Kim Charles, Danville; 8. Casey Johnson, Danville; 9. Amanda Johnson, Frankfort; 10. Autumn Williams, Cascade; 11. Emily Schermer, Brownsburg; 12. Cara Mohler, Avon. **Time: 2:07.79.**

**200 Yard Individual Medley:** 1. Heather Parker, Western Boone; 2. Mandy Myers, Western Boone; 3. Sally Boles, Danville; 4. Kendra Cauldwell, Avon; 5. Bethany Haskett, Danville; 6. Lydia Bellville, Brownsburg; 7. Alyson Matthews, Brownsburg; 8. Angie Doan, Frankfort; 9. Jill Helphinstine, Plainfield; 10. Carrie Allan, Zionsville; 11. Karen Colson, Avon; 12. Tracy Wright, Plainfield. **Time: 2:18.27.**

**50 Yard Freestyle:** 1. Michele Coffman, Brownsburg; 2. Deborah Webster, Plainfield; 3. Angela Davison, Brownsburg; 4. Heather Kelly, Plainfield; 5. Michelle Frazier, Frankfort; 6. Monica Morton, Danville; 7. Lis Jakubisin, Zionsville; 8. Michelle Satterlee, Zionsville; 9. Jennifer Schrier, Western



Boone; 10. Jenny Shaffer, Frankfort; 11. Alissa Powell, Western Boone; 12. Shannon Pettibone, Zionsville.**Time: :25.20.**

**One Meter Diving:** 1. Ronda Degenhart, Avon; 2. Erin Davis, Cascade; 3. Angie Myers, Frankfort; 4. Angela Davison, Brownsburg; 5. Laura Mullen, Frankfort; 6. Becky Manning, Brownsburg; 7. Rebecca Wouden, Zionsville; 8. Jenny Shaffer, Frankfort; 9. Sarah Ottenweller, Brownsburg; 10. Taryn Stewart, Cascade; 11. Nicole Wright, Western Boone; 12. Crystal Pennington, Lebanon. **Total Points: 416.00.**

**100 Yard Butterfly:** 1. Heather Parker, Western Boone; 2. Shelley Mullen, Frankfort; 3. Kerri Sims, Plainfield; 4. Whitney Jones, Avon; 5. Kelley Bowman, Plainfield; 6. Amy Prchal, Brownsburg; 7. Angie Doan, Frankfort; 8. Jennifer Schrier, Western Boone; 9. Cindy Champion, Avon; 10. Ginger Brickler, Danville; 11. Shannon McClure, Danville; 12. Amber Allhands, Danville. **Time: 1:05.47.**

**100 Yard Freeestyle:** 1. Michele Coffman, Brownsburg; 2. Destinee Brooks, Danville; 3. Lis Jakubisin, Zionsville; 4. Lydia Bellville, Brownsburg; 5. Heather Kelly, Plainfield; 6. Deborah Webster, Plainfield; 7. Michelle Frazier, Frankfort; 8. Kim Charles, Danville; 9. Jennie Haas, Frankfort; 10. Kerrie Lingafelter, Zionsville; 11. Amanda Deloach, Avon; 12. Gwendolyn Hillock, Plainfield. **Time: :55.97.**

**500 Yard Freestyle:** 1. Beth Moench, Avon; 2. Kelly Lakin, Danville; 3. Melissa Tagliareni, Lebanon; 4. Ginger Brickler, Danville; 5. Jennifer Gregg, Zionsville; 6. Hanna Kreisher, Frankfort; 7. Cara Mohler, Avon; 8. Autumn Williams, Cascade; 9. Carrie Allan, Zionsville; 10. Connie Spray, Western Boone; 11. Nicole Hendrich, Danville; 12. Nickey Ridolfa, Avon. **Time: 5:42.32.**

**200 Yard Freestyle Relay:** 1. Brownsburg, Team Members: L. Bellville, M. Coffman, A. Davison, A. Prchal; 2. Western Boone; 3. Zionsville; 4. Plainfield; 5. Frankfort; 6. Danville; 7. Avon; 8. Cascade; 9. Clinton Central; 10., Lebanon. **Time: 1:45.47.**

**100 Yard Backstroke:** 1. Monica Morton, Danville; 2. Shelley Mullen, Frankfort; 3. Allyson Guyer, Danville; 4. Amy Prchal, Brownsburg; 5. Alyson Matthews, Brownsburg; 6. Jana Smith, Plainfield; 7. Ronda Degenhart, Avon; 8. Connie Spray, Western Boone; 9. Karen Colson, Avon; 10. Amber Allhands, Danville; 11. Lara Weaks, Zionsville; 12. Alissa Powell, Western Boone. **Time: 1:04.72.**

**100 Yard Breaststroke:** 1. Mandy Myers, Western Boone; 2. Destinee Brooks, Danville; 3. Kendra Cauldwell, Avon; 4. Sally Boles, Danville; 5. Jill Helphinstine, Plainfield; 6. Bethany Haskett, Danville; 7. Tracy Wright, Plainfield; 8. Jennie Haas, Frankfort; 9. Emily Schermer, Brownsburg; 10. Gwendolyn Hillock, Plainfield; 11. Amanda Deloach, Avon; 12. Katrina Crawfords, Lebanon. **Time: 1:09.92.**

**400 Yard Freestyle Relay:** 1. Brownsburg, Team Members: L. Bellville, M. Coffman, A. Davison, A. Prchal; 2. Plainfield; 3. Danville; 4. Frankfort; 5. Avon; 6. Disqualified; 7. Lebanon; 8., Cascade; 9., Western Boone. **Time: 3:56.82.**

**Team Standings:** 1. Danville, 241; 2. Brownsburg, 209; 3. Plainfield, 189; 4. Frankfort, 167; 5. Avon, 165; 6. Western Boone, 148.5; 7. Zionsville, 111.5; 8. Lebanon, 56; 9. Cascade, 44; 10. Clinton Central, 16

**STATE FINALS**

INDIANA UNIVERISTY NATATORIUM—INDIANAPOLIS (IUPUI)

**200 Yard Medley Relay:** 1. Carmel, Team Members: T. Tryon, S. Thomas, S. Faust, K. Trager; 2. Richmond; 3. Columbus North; 4. Lafayette Jefferson; 5. Crawfordsville; 6. Ben Davis; 7. Elkhart Central; 8. Cass; 9. North Central;

10. Culver Girls Academy; 11. Anderson; 12. Muncie Central; 13. Pike; 14. Jasper; 15. Center Grove; 16. Michigan City Elston. **Time: 1:50.15.**

**200 Yard Freestyle:** 1. Lindsay Benko, Elkhart Central; 2. Melissa Sullivan, North Central; 3. Jennifer Daugherty, Lafayette Jefferson; 4. Tiffany Tryon, Carmel; 5. Ali Souther, Richmond; 6. Darcy Meshberger, Columbus North; 7. Libby Knall, Park Tudor; 8. Tenelle Ramer, Goshen; 9. Kimberly Wilson, South Bend Riley; 10. Angela Williams, Ben Davis; 11. Annie Melick, Carmel; 12. Val Hurlbut, Lawrence Central; 13. Carrie See, Jeffersonville; 14. Tanya Wenzel, Penn; 15. Emily Trent, Fort Wayne Concordia; 16. Renee Rowlett, Yorktown. **Time: 1:49.24***.

**200 Yard Individual Medley:** 1. Abbie Goff, Center Grove; 2. Emily Maxwell, North Central; 3. Leslie Place, Fort Wayne Snider; 4. Margaret Topolski, Elkhart Central; 5. Sheri Densmore, Ben Davis; 6. Sara Thomas, Carmel; 7. Whitney Munson, Lafayette Jefferson; 8. Tammy Winkle, Anderson; 9. Jaime Browns, South Bend Clay; 10. Shelly Cullop, Anderson Highland; 11. Kirsten Wilson, South Bend Riley; 12. Angie Lynch, South Bend St. Joseph's; 13. Rachel St. Peter, Michigan City Elston; 14. Andrea Zoglman, Jasper; 15. Laura Hively, Richmond; 16. Donna Eddleman, Ben Davis. **Time: 2:08.36.**

**50 Yard Freestyle:** 1. Kirsten Johnson, Valparaiso; 2. Elizabeth Zeman, Culver Girls Academy; 3. Lia Oberstar, Fort Wayne Dwenger; 4. Elaine Pellman, Fort Wayne Concordia; 5. Debi Humphery, Crawfordsville; 6. Erin Stanfield, Hamilton Southeastern; 7. Jana Cullop, Anderson Highland; 8. Courtney Stern, Columbus North; 9. Julie Oland, Lafayette Jefferson; 9. Kristina Merkel, Tecumseh; 11. Michele Coffman, Brownsburg; 12. Christy Short, Merrillville; 13. Susan Stark, Greencastle; 14. Julie Deuber, New Albany; 15. Erin Hodge, Chesterton; 16. Kristi Sonafrank, Cass. **Time: :23.86.**

**One Meter Diving:** 1. Carrie Keckley, South Bend St. Joseph's; 2. Emily Dunn, Pike; 3. Ronda Degenhart, Avon; 4. Jessie Mason, Lake Central; 5. AmyEhman, Valparaiso; 6. Stephanie Walker, Greenfield-Central; 7. Colombe Taaffe, Bloomington South; 8. Misty Huff, Ben Davis; 9. Tobi Vick, Jeffersonville; 10. Jenny Kutruff, Franklin; 11. Rachel Libman, Culver Girls Academy; 12. Dawn Perkins, Carroll (Flora); 13. Amanda Caple, Floyd Central; 14. Lora Randolph, Elkhart Memorial; 15. Molly Collinsworth, Fort Wayne Snider; 16. Stephanie Witkemper, Columbus East. **Total Points: 442.54.**

**100 Yard Butterfly:** 1. Leslie Place, Fort Wayne Snider; 2. Kirsten Johnson, Valparaiso; 3. Debi Humphrey, Crawfordsville; 4. Cathy Lundin, Warsaw; 5. Amy Suppinger, Penn; 6. Katy Hasbrook, Indianapolis Cathedral; 7. Adrienne Turner, Elkhart Central; 8. Brandi Marr, Martinsville; 9. Kristina Merkel, Tecumseh; 10. Chrissy Borse, Lawrence Central; 11. Chrissy Ryan, Columbus North; 12. Shelly Cullop, Anderson Highland; 13. Angie Lynch, South Bend St. Joseph's; 14. Emily Trent, Fort Wayne Concordia; 15. Susannah Talyor, North Central; 16. Jennifer Voelker, Seymour. **Time: :57.45.**

**100 Yard Freestyle:** 1. Lindsay Benko, Elkhart Central; 2. Jennifer Daugherty, Lafayette Jefferson; 3. Tenelle Ramer, Goshen; 4. Jana Cullop, Anderson Highland; 5. Carrie See, Jeffersonville; 6. Kim Trager, Carmel; 7. Elaine Pellman, Fort Wayne Concordia; 8. Disqualified; 9. Shelly Batton, South Bend Adams; 10. Kristina Filipovich, Decatur Central; 11. Ali Souther, Richmond; 12. Kathy Barker, Lake Central; 13. Christy Short, Merrillville; 14. Erin Stanfield, Hamilton Southeastern; 15. Melissa Sergent, West Lafayette; 16. Molly Erman, Valparaiso. **Time: :50.88.**

**500 Yard Freestyle:** 1. Lia Oberstar, Fort Wayne Dwenger; 2. Emily Maxwell, North Central; 3. Kimberly Wilson, South Bend Riley; 4. Abbie Goff, Center Grove; 5. Tanya Wenzel, Penn; 6. Libby Knall, Park Tudor; 7. Amy Rice, Elkhart Central; 8. Darcy Meshberger, Columbus North; 9. Val Hurlbut, Lawrence Central; 10. Annie Melick, Carmel; 11. Val Teuscher, Carmel; 12.



Adria Brelage, Jasper; 13. Karen Hornung, Jeffersonville; 14. Amy Stapel, Columbia City; 15. Renee Rowlett, Yorktown; 16. Leslie Walkey, Lafayette Jefferson. **Time: 4:57.27.**

**200 Yard Freestyle Relay:** 1. Valparaiso, Team Members: K. Johnson, K. Stammel, J. Jeppesen, M. Erman; 2. Lawrence Central; 3. Carmel; 4. Elkhart Central; 5. Columbus North; 6. Richmond; 7. Lafayette Jefferson; 8. Anderson; 9. Hamilton Southeastern; 10. Maconaquah; 11. Goshen; 12. Pendleton Heights; 13. Columbus East; 14. Penn; 15. Chesterton; 16. Disqualified. **Time: 1:38.64***.

**100 Yard Backstroke:** 1. Ashley Lasell, Columbus East; 2. Angela Williams, Ben Davis; 3. Courtney Stern, Columbus North; 4. Melissa Sullivan, North Central; 5. Kathy Barker, Lake Central; 6. Tiffany Tryon Carmel; 7. Jeanne Geoffroy, Culver Girls Academy; 8. Amanda Crowe, Mount Vernon; 9. Tierney Nichols, Pike; 10. Korinne Runge, Columbus East; 11. Kristy Renfro, Franklin Central; 12. Dahnya Geary, Homestead; 13. Rosie Shriver, Cass; 14. Melissa Sergent, West Lafayette; 15. Dana Francis, Terre Haute North; 16. Judy Ossello, Crown Point. **Time: :58.59.**

**100 Yard Breaststroke:** 1. Rachel Beltrame, Richmond; 2. Sara Thomas, Carmel; 3. Whitney Munson, Lafayette Jefferson; 4. Andrea Zoglman, Jasper; 5. Rachel St. Peter, Michigan City Elston; 5. Alisa Springman, Muncie Central; 7. Tammy Winkle, Anderson; 8. Margaret Topolski, Elkhart Central; 9. Cindy Reed, Cass; 10. Brandi Marr, Martinsville; 11. Jenny Westendorf, Fort Wayne Dwenger; 12. Star Smith, Crawfordsville; 13. Meredith Weisshaar, West Lafayette; 14. Laura Hively, Richmond; 15. Donna Eddleman, Ben Davis; 16. Melissa Heitman, Michigan City Elston. **Time: 1:05.45.**

**400 Yard Freestyle Relay:** 1. Elkhart Central, Team Members: A. Turner, M. Topolski, A. Rice, L. Benko; 2. Valparaiso; 3. Lafayette Jefferson; 4. North Central (Indpls.); 5. Carmel; 6. Columbus North; 7. Center Grove; 8. Anderson Highland; 9. Columbus East; 10. Ben Davis; 11. Culver Girls Academy; 12. Maconaquah; 13. Lawrence Central; 14. Michigan City Elston; 15. Penn; 16. South Dearborn. **Time: 3:35.65**

**Team Standings:** 1. Carmel, 190; 2. Elkhart Central, 184; 3. Lafayette Jefferson, 156; 4. Columbus North, 143; 5. Valparaiso, 126; 6. North Central (Indpls.), 116; 7. Richmond, 105; 8. Ben Davis, 92; 9. (Tie) Center Grove, 63; Crawfordsville, 63; and Lawrence Central, 63; 12. (Tie) Anderson Highland, 61 and Culver Girls Academy, 61; 14. Anderson, 57; 15. Columbus East, 54; 16. Fort Wayne Dwenger, 42; 17. Penn, 41; 18. Goshen, 39; 19. Fort Wayne Snider, 38; 20. Cass, 36; 21 (Tie) Pike, 34; Lake Central, 34 and Hamilton Southeastern, 34; 24. Fort Wayne Concordia, 32; 25. (Tie) South Bend Riley, 31 and Jeffersonville, 31; 27. (Tie) South Bend St. Joseph's, 29 and Jasper, 29; 29. Michigan City Elston, 26½; 30. Park Tudor, 25; 31. Maconaquah, 24; 32. Muncie Central, 23½; 33. Martinsville, 18; 34. Tecumseh, 17; 35. Avon, 16; 36. Warsaw, 15; 37. (Tie) Greenfield-Central, 13 and Indianapolis Cathedral, 13; 39. Bloomington South, 12; 40. Mount Vernon, 11; 41. Pendleton Heights, 10; 42. (Tie) South Bend Adams, 9; South Bend Clay, 9; West Lafayette, 9 and Merrillville, 9; 46. (Tie) Franklin Community and Decatur Central, 7; 48. (Tie) Chesterton, 6; Brownsburg, 6 and Franklin Central, 6; 51. (Tie) Homestead, 5 and Carroll (Flora), 5; 53. (Tie) Floyd Central, 4 and Greencastle, 4; 55. (Tie) New Albany, 3; Yorktown, 3; Columbia City, 3 and Elkhart Memorial, 3; 59. (Tie) South Dearborn, 2 and Terre Haute North, 2; 6. (Tie) Seymour, 1 and Crown Point, 1.

* New State Record

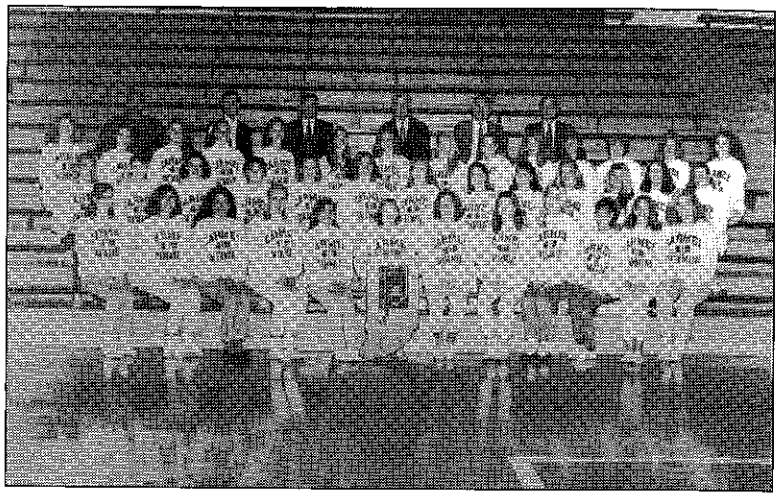

Carmel HS

1991-92 Girls Swimming State Champions

## Girls Swimming State Champions

| | |
|---|---|
| 1974-75 | Lafayette Jefferson |
| 1975-76 | Munster |
| 1976-77 | Munster |
| 1977-78 | Munster |
| 1978-79 | Ben Davis |
| 1979-80 | Ben Davis |
| 1980-81 | Ben Davis |
| 1981-82 | Carmel |
| 1982-83 | Columbus East |
| 1983-84 | Anderson |
| 1984-85 | Anderson |
| 1985-86 | Columbus North |
| 1986-87 | Carmel |
| 1987-88 | Carmel |
| 1988-89 | Carmel |
| 1989-90 | Carmel |
| 1990-91 | Carmel |
| 1991-92 | Carmel |



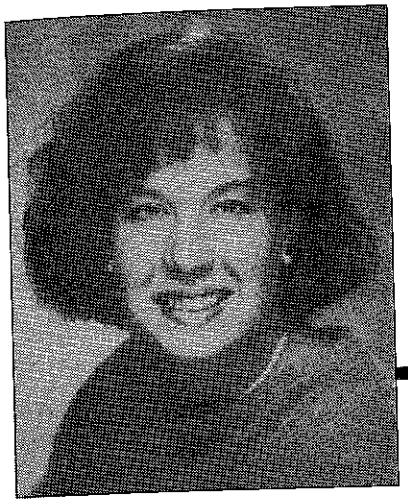

Carrie Keckley,
South Bend St. Joseph's HS

1991-92 Mental Attitude Award

## Girls Swimming Mental Attitude Award

The IHSAA Executive Committee sponsors the Mental Attitude in Girls Swimming to an outstanding senior participant in the State Final Girls Swimming Meet. The recipient must excel in mental attitude, scholarship, leadership and athletic ability in swimming.

| | |
|---|---|
| 1974-75 | Pat Lapham, North Central (Indianapolis) |
| 1975-76 | Carol Ann Bartholomew, Valparaiso |
| 1976-77 | Debra McFadyen, Kokomo Haworth |
| 1977-78 | Mara Hagan, Terre Haute South |
| 1978-79 | Elizabeth Ashburn, Ben Davis |
| 1979-80 | Julie Trudgen, North Central (Indianapolis) |
| 1980-81 | Jane Coontz, Castle |
| 1981-82 | Sherry Cartwright, Harrison (West Lafayette) |
| 1982-83 | Laura Ashburn, Ben Davis |
| 1983-84 | Pamela Hayden, Columbus East |
| 1984-85 | Debbie Daniel, Anderson |
| 1985-86 | Jenny Turnock, Elkhart Central |
| 1986-87 | Tricia Berger, Jasper |
| 1987-88 | Heidi Hendricks, Logansport |
| 1988-89 | Angela Todt, Elkhart Central |
| 1989-90 | Ginger Faerber, Carmel |
| 1990-91 | Allison Bock, Lafayette Jefferson |
| 1991-92 | Carrie Keckley, South Bend St. Joseph's |

Lindsay Benko, Elkhart Central HS

NEW STATE RECORD:
200 Yd. Freestyle — 1:49.24

Kirsten Johnson, Kim Stammel, Jamie Jeppesen, Molly Erman

NEW STATE RECORD:
200 Yd. Freestyle Relay — 1:38.64, Valparaiso HS

## Indiana High School Girls Swimming State Meet Records

| Event | Record | Year | Holder | School |
|---|---|---|---|---|
| 200 Yard Medley Relay | 1:45.73† | 1988-89 | T. Tyner, C. Simmons M. McCracken, G. Faerber | Carmel |
| 200 Yard Freestyle | 1:49.24 | 1991-92 | Lindsay Benko | Elkhart Central |
| 200 Yard Individual Medley | 2:03.73 | 1990-91 | Laura Brown | Logansport |
| 50 Yard Freestyle | :23.08 | 1988-89 | Allison Bock | Lafayette Jefferson |
| One Meter Diving | 473.30 | 1982-83 | Dana Wiegand | Franklin |
| 100 Yard Butterfly | :55.84 | 1986-87 | Missy McCracken | Carmel |
| 200 Yard Freestyle Relay | 1:38.64 | 1991-92 | K. Johnson, K. Stammel, J. Jeppesen, M. Erman | Valparaiso |
| 100 Yard Freestyle | :50.21 | 1988-89 | Allison Bock | Lafayette Jefferson |
| 500 Yard Freestyle | 4:54.31 | 1983-84 | Pamela Hayden | Columbus East |
| 100 Yard Backstroke | :56.66 | 1986-87 | Heidi Hafner | Carmel |
| 100 Yard Breaststroke | 1:03.61 | 1990-91 | Tricia Tyner | Carmel |
| 400 Yard Freestyle Relay | 3:32.58 | 1987-88 | A. Bock, E. Ditto C. Cahoon, L. Bock | Lafayette Jefferson |

† Denotes national record

# 1991-92 Financial Report — Girls Swimming

| Center School | Attend. | Receipts | Expend. | Partic. Schls. | Centers | Profit/Deficit |
|---|---|---|---|---|---|---|
| **Sectionals** | | | | | | |
| Anderson | 763 | $ 1,309.00 | $ 1,925.94 | $.00 | $ 100.00 | $ 716.94- |
| Columbus North | 538 | 995.00 | 711.69 | .00 | 100.00 | 183.31 |
| Connersville | 549 | 986.00 | 928.38 | .00 | 100.00 | 42.38- |
| Crown Point | 385 | 691.00 | 1,154.01 | .00 | 100.00 | 563.01- |
| Franklin | 516 | 932.00 | 963.64 | .00 | 100.00 | 131.64- |
| Kokomo | 729 | 1,279.00 | 1,700.14 | .00 | 100.00 | 521.14- |
| Lafayette Jefferson | 635 | 1,069.00 | 864.20 | .00 | 100.00 | 104.80 |
| LaPorte | 559 | 1,056.00 | 917.25 | .00 | 100.00 | 38.75 |
| Martinsville | 417 | 804.00 | 608.40 | .00 | 100.00 | 95.60 |
| Mishawaka | 393 | 722.00 | 981.58 | .00 | 100.00 | 359.58- |
| Munster | 535 | 1,023.00 | 1,039.44 | .00 | 100.00 | 116.44- |
| Penn | 569 | 1,290.00 | 1,477.72 | .00 | 100.00 | 287.72- |
| South Adams | 485 | 928.00 | 1,249.61 | .00 | 100.00 | 421.61- |
| Southmont | 392 | 709.00 | 734.88 | .00 | 100.00 | 125.88- |
| Southport | 363 | 680.00 | 812.73 | .00 | 100.00 | 232.73- |
| Tell City | 491 | 889.00 | 896.14 | .00 | 100.00 | 107.14- |
| Warren Central | 539 | 961.00 | 958.92 | .00 | 100.00 | 97.92- |
| Warsaw | 406 | 772.00 | 638.87 | .00 | 100.00 | 33.13 |
| Western Boone | 418 | 804.00 | 673.20 | .00 | 100.00 | 30.80 |
| Paid by IHSAA: | | | | | | |
| Ribbons | | .00 | 422.37 | .00 | .00 | 422.37- |
| Trophies | | .00 | 947.91 | .00 | .00 | 947.91- |
| **Totals** | 9682 | 17,899.00 | 20.607.02 | .00 | 1,900.00 | 4,608.02- |
| **State** | | | | | | |
| IUPUI — Ticket Sales | 2975 | 14,040.00 | .00 | .00 | .00 | 14,040.00 |
| Program Receipts | | 831.05 | .00 | .00 | .00 | 831.05 |
| Paid by IHSAA: | | | | | | |
| IUPUI Facility Rental | | .00 | 1,500.00 | .00 | .00 | 1,500.00- |
| Tickets | | .00 | 66.00 | .00 | .00 | 66.00- |
| Trophies | | .00 | 467.80 | .00 | .00 | 467.80- |
| Officials | | .00 | 698.08 | .00 | .00 | 698.08- |
| IHSAA Help | | $ .00 | $ 2,085.06 | $ .00 | $.00 | $ 2,085.06- |
| IUPUI Miscellaneous | | .00 | 1,338.47 | .00 | .00 | 1,338.47- |
| Medals | | .00 | 1,640.60 | .00 | .00 | 1,640.60- |
| Programs | | .00 | 1,400.00 | .00 | .00 | 1,400.00- |
| Photos | | .00 | 251.05 | .00 | .00 | 251.05- |
| Telephone | | .00 | 155.46 | .00 | .00 | 155.46- |
| Miscellaneous Expenses | | .00 | 280.61 | .00 | .00 | 280.61- |
| Participating Schools | | .00 | .00 | 22,226.26 | .00 | 22,226.26- |
| IUPUI Help | | .00 | 1,912.50 | .00 | .00 | 1,912.50- |
| **Total** | 2975 | $14,871.05 | $11,795.63 | $22,226.26 | $.00 | $19,150.84- |

**Summary:**

| | |
|---|---|
| Sectionals | $ 4,608.02- |
| State | 19,150.84- |
| **Series** | $23,758.86- |

# Wrestling

Lawrence North, coached by Frank Svarczkopf, became a first-time champion in capturing the 54th Annual Indiana High School Athletic Association Wrestling State Finals Tournament held at Market Square Arena on February 21-22, 1992.

The Wildcats, who scored 90 points, were led by all four of their qualifiers in their respective weight classes — Brandon Ingalls at 130, Royce Deckard at 135, Case Hooper at 152 and Derrick Robinson in the 189-pound weight class.

Ingalls was the 8-4 winner over Fabian Chavez of Penn for an unbeaten season record of 38-0 in the 130-pound division. Deckard (39-1) was a 4-3 winner over Craig Elpers of Evansville Mater Dei at 135; Hooper (39-0) defeated Jade Roberts of New Palestine by an 8-4 score in the 152-pound class; and Robinson (36-3) was a 5-4 winner over Damon Hummel of Rochester at 189. Ingalls won his first state championship in 1990.

In the team competition, Perry Meridian was a distant second with 48 points. Rounding out the top ten teams were Indianapolis Cathedral with 46.5 points; Ben Davis, 40; Brebeuf, 37; Penn, 34; Ft. Wayne Snider, 31.5; Merrillville, 31; Fort Wayne North Side, 30; and Decatur Central, 29.

Other individual results were Jason Terry of Indianapolis Cathedral who won his second state championship in three years with a 5:04 pin against Devon Nelson of Mishawaka at 103. Marlin Stewart of Brebeuf was a 4-1 winner over Mike Galbreath of Madison at 112; Cameron Smith of Ben Davis defeated Eric Douglas of Valparaiso by a 3-2 score at 140; and Frank Hammond of Perry Meridian defeated Tony Roush of Eastbrook, 13-3, in the heavyweight final.

Mike Daily of Batesville defeated Jason Chiado of Noblesville, 3-2, for the 119-pound title; Chris Requejo of Wawasee was a 6-2 winner over Brandon Christensen of Zionsville at 125; Dennis Watson of Merrillville defeated Ryan Edmundson of Pendleton Heights, 9-5, at 145; Roger Blanton of Hanover Central defeated Gill Journey of Perry Meridian, 5-4, in the 160-pound class; and Rico Talamantes of Fort Wayne North Side was a 10-6 winner over Rodney Bolden of Fort Wayne South in the 171-pound weight class.

The Executive Committee unanimously selected Tony Roush of Eastbrook High School as the recipient of the Ward E. Brown Mental Attitude Award. Farm Bureau Insurance, corporate sponsor of the IHSAA, presented a $1,000 scholarship to Eastbrook High School in his name.

A total of 307 schools and 3,724 participants began competition at the sectional level. □

**SECTIONAL CENTERS AND ASSIGNMENTS OF SCHOOLS — February 1, 1992.**

1. **ADAMS CENTRAL (5)** Adams Central, Bellmont, Bluffton, Norwell, South Adams.
2. **BLOOMINGTON NORTH (6)** Bedford No. Lawrence, Bloomington North, Bloomington South, Edgewood, Mitchell, Owen Valley.
3. **BREBEUF (6)** Brebeuf, Indpls. Broad Ripple, Indpls. Cathedral, Indpls. Chatard, North Central, Park Tudor.
4. **BROWNSBURG (5)** Avon, Brownsburg, Cascade, Danville, Tri-West Hendricks.



5. **CALUMET (4)** Calumet, Gary Roosevelt, Gary West Side, Griffith.
6. **CARROLL (Ft. Wayne) (6)** Carroll, Churubusco, Columbia City, DeKalb, Eastside, Garrett.
7. **CASTLE (6)** Boonville, Castle, Ev. Harrison, Ev. Reitz Memorial, South Spencer, Tecumseh.
8. **CRAWFORDSVILLE (5)** Crawfordsville, McCutcheon, North Montgomery, Southmont, Western Boone.
9. **CROWN POINT (5)** Crown Point, Hanover Central, Hebron, Lowell, Merrillville.
10. **CULVER MILITARY (5)** Culver Community, Culver Military, Knox, North Judson, Rochester.
11. **DELTA (4)** Cowan, Daleville, Delta, Yorktown.
12. **EAST CHICAGO CENTRAL (4)** East Chicago Central, Hammond Noll, Hammond Clark, Whiting.
13. **EAST NOBLE (5)** Central Noble, East Noble, Wawasee, West Noble, Westview.
14. **ELKHART MEMORIAL (5)** Concord, Elkhart Central, Elkhart Memorial, Jimtown, Northridge.
15. **EVANSVILLE MATER DEI (5)** Ev. Bosse, Ev. Central, Ev. Mater Dei, Ev. North, Ev. F. J. Reitz.
16. **FORT WAYNE NORTH SIDE (4)** Ft. Wayne Concordia, Ft. Wayne Dwenger, Ft. Wayne North Side, Ft. Wayne Northrop.
17. **FORT WAYNE WAYNE (5)** Ft. Wayne Elmhurst, Ft. Wayne Luers, Ft. Wayne Wayne, Harding, Homestead.
18. **FOUNTAIN CENTRAL (6)** Covington, Fountain Central, North Vermillion, Seeger, South Vermillion, Turkey Run.
19. **FRANKLIN CENTRAL (4)** Franklin Central, Indpls. Scecina, Roncalli, Warren Central.
20. **FRANKLIN COUNTY (5)** Connersville, Franklin County, Lawrenceburg, South Dearborn, Union County.
21. **FRANKTON (4)** Alexandria, Elwood, Frankton, Wes-Del.
22. **GARY WIRT (5)** Andrean, Gary Wirt, Hobart, Lake Station Edison, River Forest.
23. **GREENCASTLE (5)** Cloverdale, Greencastle, North Putnam, Rockville, South Putnam.
24. **GREENFIELD-CENTRAL (4)** Greenfield-Central, Hamilton Southeastern, Mount Vernon, New Palestine.
25. **GREENSBURG (4)** Batesville, East Central, Greensburg, Milan.
26. **GREENWOOD (5)** Brown County, Center Grove, Franklin, Greenwood, Whiteland.
27. **HAGERSTOWN (5)** Centerville, Hagerstown, Northeastern, Richmond, Union (Modoc).
28. **HAMMOND HIGH (4)** Gary Mann, Hammond Gavit, Hammond High, Hammond Morton.
29. **HIGHLAND (4)** Gary Wallace, Highland, Lake Central, Munster.
30. **HUNTINGTON NORTH (5)** Blackford, Eastbrook, Huntington North, Southwood, White's.
31. **INDIANAPOLIS HOWE (4)** Beech Grove, Indpls. Arsenal Technical, Indpls. Howe, Indpls. Manual.
32. **JAY COUNTY (4)** Jay County, Randolph Southern, Union City, Winchester.
33. **JEFFERSONVILLE (6)** Charlestown, Corydon, Floyd Central, Jeffersonville, New Albany, Providence.
34. **JENNINGS COUNTY (7)** Jennings County, Madison, Medora, New Washington, Scottsburg, Seymour, Southwestern (Hanover).
35. **LAFAYETTE JEFFERSON (5)** Benton Central, Harrison, Lafayette Central Catholic, Lafayette Jefferson, West Lafayette.

36. **LAKELAND (5)** Angola, Fremont, Howe Military, Lakeland, Prairie Heights.
37. **LAPORTE (4)** Glenn, LaPorte, LaVille, New Prairie.
38. **LAWRENCE CENTRAL (4)** Indiana School for Blind, Indpls. Arlington, Lawrence Central, Lawrence North.
39. **LEBANON (4)** Clinton Central, Clinton Prairie, Lebanon, Zionsville.
40. **LOGANSPORT (6)** Cass, Caston, Logansport, Maconaquah, Pioneer, Winamac.
41. **MANCHESTER (6)** Manchester, Northfield, North Miami, Peru, Wabash, Whitko.
42. **MARTINSVILLE (5)** Decatur Central, Martinsville, Monrovia, Mooresville, Plainfield.
43. **MISHAWAKA (5)** Mishawaka, Mishawaka Marian, Penn, South Bend Adams, South Bend Riley.
44. **MOUNT VERNON (Mount Vernon) (5)** Gibson Southern, Mount Vernon, North Posey, Oakland City Wood, Princeton.
45. **MUNCIE SOUTHSIDE (4)** Monroe Central, Muncie Central, Muncie Southside, Wapahani.
46. **NEW HAVEN (6)** Ft. Wayne Snider, Ft. Wayne South Side, Heritage, Leo, New Haven, Woodlan.
47. **NOBLESVILLE (6)** Carmel, Hamilton Heights, Noblesville, Sheridan, Tipton, Westfield.
48. **NORTH KNOX (4)** North Knox, Sullivan, Vincennes Lincoln, Washington.
49. **NORTHVIEW (4)** Northview, Terre Haute North, Terre Haute South, West Vigo.
50. **NORTHWOOD (4)** Bremen, Fairfield, Goshen, NorthWood.
51. **OAK HILL (4)** Madison-Grant, Marion, Mississinewa, Oak Hill.
52. **PENDLETON HEIGHTS (5)** Anderson, Anderson Highland, Anderson Madison Heights, Lapel, Pendleton Heights.
53. **PIKE (4)** Indpls. Northwest, Indpls. Ritter, Pike, Speedway.
54. **RENSSELAER (5)** Kankakee Valley, North Newton, Rensselaer, South Newton, West Central.
55. **RUSHVILLE (5)** Eastern Hancock, Knightstown, Morristown, Rushville, Tri.
56. **SHELBYVILLE (5)** Columbus East, Columbus North, Shelbyville, Triton Central, Waldron.
57. **SHENANDOAH (4)** Blue River Valley, Cambridge City, New Castle, Shenandoah.
58. **SOUTH BEND ST. JOSEPH'S (4)** So. Bend Clay, So. Bend LaSalle, So. Bend St. Joseph's, So. Bend Washington.
59. **SOUTHPORT (4)** Ben Davis, Indianapolis Washington, Perry Meridian, Southport.
60. **SOUTHRIDGE (6)** Forest Park, Heritage Hills, Jasper, Pike Central, Southridge, Tell City.
61. **TAYLOR (6)** Eastern (Greentown), Kokomo, Northwestern, Taylor, Tri-Central, Western.
62. **TWIN LAKES (5)** Carroll (Flora), Delphi, Frankfort, North White, Twin Lakes.
63. **VALPARAISO (5)** Chesterton, Michigan City Elston, Michigan City Rogers, Portage, Valparaiso.
64. **WARSAW (4)** Plymouth, Tippecanoe Valley, Triton, Warsaw.

**REGIONALS — February 8, 1992**

1. **BLOOMINGTON SOUTH** Bloomington North, Martinsville, North Knox, Northview.
2. **CALUMET** Calumet, East Chicago Central, Hammond High, Highland.



3. **CARROLL (Ft. Wayne)** Carroll, East Noble, Ft. Wayne North Side, Ft. Wayne Wayne.
4. **CASTLE** Castle, Ev. Mater Dei, Mt. Vernon, Southridge.
5. **CRAWFORDSVILLE** Crawfordsville, Fountain Central, Greencastle, Lebanon.
6. **CROWN POINT** Crown Point, Gary Wirt, Rensselaer, Valparaiso.
7. **DELTA** Delta, Frankton, Muncie Southside, Oak Hill.
8. **FORT WAYNE SNIDER** Adams Central, Huntington North, Manchester, New Haven.
9. **GOSHEN** Elkhart Memorial, Lakeland, NorthWood, Warsaw.
10. **GREENFIELD-CENTRAL** Franklin Central, Greenfield-Central, Indpls. Howe, Lawrence Central.
11. **LAPORTE** Culver Military, LaPorte, Mishawaka, South Bend St. Joseph's.
12. **LOGANSPORT** Lafayette Jefferson, Logansport, Taylor, Twin Lakes.
13. **MADISON** Franklin County, Greensburg, Jeffersonville, Jennings County.
14. **PENDLETON HEIGHTS** Hagerstown, Jay County, Pendleton Heights, Shenandoah.
15. **PIKE** Brebeuf, Brownsburg, Noblesville, Pike.
16. **SHELBYVILLE** Greenwood, Rushville Shelbyville, Southport.

**SEMI-STATES — February 15, 1992**

1. **FT. WAYNE NORTH SIDE (Coliseum)** Carroll (Ft. Wayne), Delta, Fort Wayne Snider, Goshen.
2. **MERRILLVILLE** Calumet, Crown Point, LaPorte, Logansport.
3. **NEW CASTLE** Crawfordsville, Greenfield-Central, Pendleton Heights, Pike.
4. **SEYMOUR** Bloomington South, Castle, Madison, Shelbyville.

**STATE — February 21, 22, 1992**

**MARKET SQUARE ARENA — INDIANAPOLIS**

Fort Wayne North Side, Merrillville, New Castle, Seymour.

**SECTIONAL RESULTS**

ADAMS CENTRAL

**103 lbs.:** 1. Tim Myers, Bellmont; 2. Robert Loshe, Adams Central; 3. Jeremy Johns, Bluffton; 4. Jeremy Zimmer, Norwell.

**112 lbs.:** 1. Jason Krider, Bellmont; 2. Matthew Decker, Norwell; 3. Jade Reynolds, Adams Central; 4. Daniel Brotherton, South Adams.

**119 lbs.:** 1. Denny Schwartz, Adams Central; 2. Doug Baker, Bellmont; 3. Clint Boxell, Bluffton; 4. Jeffery Frauhiger, Norwell.

**125 lbs.:** 1. Brent Luginbill, Adams Central; 2. Jarrod Werst, Bellmont; 3. Aaron Johnson, Norwell; 4. Corey Sparks, South Adams.

**130 lbs.:** 1. Rudy Nunez, Bellmont; 2. Matt Liter, Adams Central; 3. David Turner, Norwell; 4. Ryan McCroskey, South Adams.

**135 lbs.:** 1. Matt Hamilton, Adams Central; 2. Josh Mills, Bellmont; 3. John Johnson, Norwell; 4. Craig Schwartz, Bluffton.

**140 lbs.:** 1. Jason Fuhrman, Bellmont; 2. Kirc Luginbill, Adams Central; 3. Jason Kunkel, Norwell; 4. John Doherty, South Adams.

**145 lbs.:** 1. Corey DeRoo, Adams Central; 2. Michael Meredith, Norwell; 3. Ben Crider, South Adams; 4. Dan Friedt, Bellmont.

**152 lbs.:** 1. Mark Schieferstein, Norwell; 2. Matt Gunsett, Bellmont; 3. Justin Tom, Adams Central; 4. Robert Patch, South Adams.

**160 lbs.:** 1. Herbert Bergman, South Adams; 2. Adam Schieferstein, Norwell; 3. Joe Wolpert, Bellmont; 4. Jeremy Hartman, Bluffton.

**171 lbs.:** 1. Tad Davis, Norwell; 2. Aaron LaTurner, Bellmont; 3. Ryan Wolfe, Adams Central; 4. Brad Kelly, South Adams.

**189 lbs.:** 1. Jeremy Friedt, Bellmont; 2. Kyle Krick, Norwell; 3. James Roudenbush, Adams Central; 4. Matt Pfister, Bluffton.

**Heavyweight:** 1. Jason Landers, South Adams; 2. Seth Humble, Adams Central; 3. Aaron Rhymer, Bellmont; 4. Ryan Reuille, Norwell.

**Team Standings:** 1. Bellmont, 210; 2. Adams Central, 177; 3. Norwell, 144; 4. South Adams, 72; 5. Bluffton, 36.

**Officials:** Ed Corazzi, Ted Striverson.

BLOOMINGTON NORTH

**103 lbs.:** 1. Patrick Cassidy, Bloomington North; 2. Reed Hodges, Edgewood; 3. Ryan Shimkus, Owen Valley; 4. Gabe Beyers, Bloomington South.

**112 lbs.:** 1. Jason Walcott, Edgewood; 2. Danny Sipes, Bloomington South; 3. Chuck Voss, Owen Valley; 4. Jarrod Terrell, Mitchell.

**119 lbs.:** 1. Andrew Manning, Bloomington North; 2. Travis Henson, Bedford North Lawrence; 3. James McFarland, Edgewood; 4. Chuck Willen, Owen Valley.

**125 lbs.:** 1. Jarid Abram, Bloomington North; 2. Mike Ford, Edgewood; 3. Adrian Hosey, Bloomington South; 4. Eric Reynolds, Owen Valley.

**130 lbs.:** 1. Tyler Carrithers, Edgewood; 2. Winford Chitwood, Bloomington North; 3. B.J. Lindsey, Mitchell; 4. Gary Taylor, Owen Valley.

**135 lbs.:** 1. Kyle Baer, Bedford North Lawrence; 2. Jack Bell, Edgewood; 3. James Smith, Bloomington South; 4.Toby Oltman, Bloomington North.

**140 lbs.:** 1. Scott Runyon, Bloomington South; 2. Ryan Howard, Edgewood; 3. Edwin Roadruck, Owen Valley; 4. Jason Luttrell, Bedford North Lawrence.

**145 lbs.:** 1. Ethan Bohnenkamp, Mitchell; 2. Brandon Burke, Edgewood; 3. Jason Riddle, Owen Valley; 4. John Sare, Bloomington South.

**152 lbs.:** 1. Aaron Crane, Bloomington South; 2. Stan Frank, Owen Valley; 3. Carey Milroy, Bloomington North; 4. Adam Baer, Bedford North Lawrence.

**160 lbs.:** 1. Terry Deckard, Bloomington North; 2. Bill Bonar, Owen Valley; 3. Andy Bengston, Edgewood; 4. Joe Terrell, Mitchell.

**171 lbs.:** 1. Sam Temples, Owen Valley; 2. Travis Porter, Bloomington North; 3. Dana Redman, Mitchell; 4. Charles Osborne, Edgewood.

**189 lbs.:** 1. Steve Hostetler, Bloomington North; 2. Josh Temples, Owen Valley; 3. Scott Mollet, Bedford North Lawrence; 4. Warren Fleetwood, Mitchell.

**Heavyweight:** 1. Robert Barzilauskas, Bloomington South; 2. Randy Orman, Edgewood; 3. Charles Manville, Bedford North Lawrence; 4. B.J. Dugan, Bloomington North.

**Team Standings:** 1. Edgewood, 164½; 2. Bloomington North, 159½; 3. Owen Valley, 114; 4. Bloomington South, 112; 5. Bedford North Lawrence, 65; 6. Mitchell, 50.

**Officials:** Jim Beeson, Joe Horan, Joel Nelson.

BREBEUF

**103 lbs.:** 1. Jason Terry, Indpls. Cathedral; 2. Antwain Batemon, Indpls. Broad Ripple; 3. John Pendleton, North Central; 4. Jesse Links, Brebeuf.

**112 lbs.:** 1. Marlin Stewart, Brebeuf; 2. John Boyd, North Central; 3. Charles Barnett, Indpls. Broad Ripple; 4. Blair Connolly, Indpls. Chatard.



**119 lbs.:** 1. Aaron Cook, Indpls. Cathedral; 2. Mark McMillian, Indpls. Broad Ripple; 3. Jason Summitt, Brebeuf; 4. Brian Simpkiss, Indpls. Chatard.

**125 lbs.:** 1. Chris Funk, Indpls. Cathedral; 2. Thunder Grimes, North Central; 3. Brian Droz, Park Tudor.

**130 lbs.:** 1. Joe Dascoli, Indpls. Cathedral; 2. Eddie Bonacker, North Central; 3. Jay Simpkiss, Indpls. Chatard; 4. Joey Dawson, Park Tudor.

**135 lbs.:** 1. Greg Neibarger, Brebeuf; 2. Adam Walsh, Indpls. Cathedral; 3. Don Heed, North Central; 4. Chris Droz, Park Tudor.

**140 lbs.:** 1. John Arbuckle, Indpls. Cathedral; 2. Damon Moore, North Central; 3. David Sherman, Indpls. Chatard; 4. Matt Euson, Brebeuf.

**145 lbs.:** 1. Ryan Smith, Indpls. Cathedral; 2. Blan Dickerson, North Central; 3. Tom Klein, Brebeuf; 4. Jeremy Milton, Indpls. Chatard.

**152 lbs.:** 1. Terry Peebles, Indpls. Cathedral; 2. Paul Bacon, Indpls. Broad Ripple; 3. Doug Fallon, Brebeuf; 4. Brian Meier, Indpls. Chatard.

**160 lbs.:** 1. Ryan Hasbrook, Indpls. Cathedral; 2. Bill Day, North Central; 3. Donnell Johnson, Indpls. Broad Ripple; 4. Steve Baker, Indpls. Chatard.

**171 lbs.:** 1. Dan Pleak, Indpls. Cathedral; 2. Forrest Berry, North Central; 3. Edgar J. Smith, Indpls. Broad Ripple; 4. Jason Neiheisal, Indpls. Chatard.

**189 lbs.:** 1. Bob Vogel, North Central; 2. Marcus Thorne, Indpls. Cathedral; 3. James Nicholson, Indpls. Broad Ripple; 4. David Duncan, Brebeuf.

**Heavyweight:** 1. Claude Broomes, Brebeuf; 2. Aaron Hamilton, Indpls. Chatard; 3. Brian Vogel, North Central; 4. Ahmaud Hyde, Indpls. Broad Ripple.

**Team Standings:** 1. Indpls. Cathedral 217½; 2. North Central, 165½; 3. Brebeuf, 103½; 4. Indpls. Broad Ripple, 86; 5. Indpls. Chatard, 60; 6. Park Tudor, 23.

**Officials:** Steve Harding, Paul Irwin, Bob Nabors.

BROWNSBURG

**103 lbs.:** 1. Jeremy Tucker, Brownsburg; 2. Joe Romano, Avon; 3. Mike Donner, Tri-West Hendricks; 4. Greg Knight, Danville.

**112 lbs.:** 1. Joseph Breedlove, Avon; 2. Eric Staley, Cascade; 3. Doug Lowe, Tri-West Hendricks; 4. Keith Yeager, Brownsburg.

**119 lbs.:** 1. Mark Meadows, Avon; 2. Shawn Doyle, Danville; 3. Tony Spagnuolo, Brownsburg; 4. Jeremy Sims, Tri-West Hendricks.

**125 lbs.:** 1. David Hamilton, Avon; 2. Kris Vandermark, Cascade; 3. Brad Fultz, Danville; 4. Ryan Kunkel, Brownsburg.

**130 lbs.:** 1. Mike Pierson, Brownsburg; 2. Paul Schunke, Avon; 3. Keith Kunkel, Danville.

**135 lbs.:** 1. Craig Huff, Brownsburg; 2. Brett Jones, Avon; 3. Matthew Steward, Danville.

**140 lbs.:** 1. Curtis Higgins, Avon; 2. Dan Day, Brownsburg; 3. Billy Taylor, Danville; 4. Chris Harcourt, Cascade.

**145 lbs.:** 1. Brian Healey, Brownsburg; 2. Ryan Mullen, Avon; 3. Eric Mood, Danville; 4. Brian Shaner, Cascade.

**152 lbs.:** 1. Travis Donald, Brownsburg; 2. Brent Johnson, Avon; 3. Jeremy Gibbs, Danville.

**160 lbs.:** 1. Steve Nurre, Avon; 2. Jeremy Reitzel, Cascade; 3. Jason Gray, Brownsburg; 4. Stephen Stanfield, Danville.

**171 lbs.:** 1. Ted Allen, Avon; 2. Scott Sheppard, Brownsburg; 3. Chris Garcia, Danville.

**189 lbs.:** 1. Heath Clauson, Avon; 2. Eric Lynn, Brownsburg; 3. Travis Pattison, Cascade; 4. Damon King, Danville.

**Heavyweight:** 1. Scott Hoover, Avon; 2. Richard Huffman, Cascade; 3. Jim Land, Brownsburg; 4. Troy Randall, Danville.

**Team Standings:** 1. Avon, 220; 2. Brownsburg, 161; 3. Danville, 82; 4. Cascade, 76; 5. Tri-West Hendricks, 19½.

**Officials:** Bob Farmer, John Schattner.

CALUMET

**103 lbs.:** 1. Keith McIntosh, Calumet; 2. Marcello Garcia, Griffith.

**112 lbs.:** 1. Marlon Underwood, Gary Roosevelt; 2. Ramsey Regalado, Calumet; 3. Jeff Messmer, Griffith.

**119 lbs.:** 1. Jon Navarro, Griffith; 2. Ronald Wright, Gary West Side; 3. Don Stash, Calumet.

**125 lbs.:** 1. Paul Sellars, Gary Roosevelt; 2. Marcus Jones, Gary West Side; 3. Bryan Galocy, Griffith; 4. Rob Fulton, Calumet.

**130 lbs.:** 1. Scott Taylor, Calumet; 2. Fabian Martinez, Griffith.

**135 lbs.:** 1. DeAngelo Horton, Gary Roosevelt; 2. Dan Mata, Calumet; 3. Mike Hernandez, Griffith; 4. Tywon Hood, Gary West Side.

**140 lbs.:** 1. Mike Redd, Calumet; 2. Micheal Sparks, Gary West Side; 3. Rick Lane, Griffith.

**145 lbs.:** 1. Ed Fowler, Calumet; 2. Daminion Green, Gary West Side; 3. Mike Toth, Griffith.

**152 lbs.:** 1. Scott Leslie, Griffith; 2. Mat Armstrong, Calumet; 3. Jarrett Crisler, Gary West Side; 4. Johnathan Boose, Gary Roosevelt.

**160 lbs.:** 1. Todd Lesie, Griffith; 2. James Stevens, Calumet; 3. Charles Cason, Gary West Side; 4. Kevin Handley, Gary Roosevelt.

**171 lbs.:** 1. Donnie Higgins, Griffith; 2. Terrence Hunter, Gary Roosevelt; 3. Bobby Walton, Gary West Side.

**189 lbs.:** 1. Nate Miklusak, Griffith; 2. Sigmond Jones, Gary Roosevelt; 3. Frank Padilla, Calumet; 4. Muhammad Abdul, Gary West Side.

**Heavyweight:** 1. Neil Miklusak, Griffith; 2. Michael Headen, Gary Roosevelt; 3. Fred Loomis, Calumet; 4. Ricardo Castillo, Gary West Side.

**Team Standings:** 1. Griffith, 183; 2. Calumet, 163; 3. Gary Roosevelt, 109; 4. Gary West Side, 91.

**Officials:** Larry McMillen, Keith Selby.

CARROLL (FT. WAYNE)

**103 lbs.:** 1. Andy Oberlin, DeKalb; 2. Jade Johnson, Eastside; 3. Troy Hopkins, Garrett; 4. Michael Howey, Carroll.

**112 lbs.:** 1. Jason Hoff, Eastside; 2. Bret Steward, Carroll; 3. Jeremy Lopshire, Churubusco; 4. Jeremy Hooten, Columbia City.

**119 lbs.:** 1. Andy More, Columbia City; 2. James DeWitt, DeKalb; 3. Christopher Steward, Carroll; 4. Tom Hawkins, Garrett.

**125 lbs.:** 1. D.J. Tinney, Churubusco; 2. Shane Duncan, Carroll; 3. Tom Chelf, DeKalb; 4. Scott Trier, Columbia City.



**130 lbs.:** 1. Michael Parrish, Eastside; 2. John Cook, Garrett; 3. Chris Powell, Churubusco; 4. Devin Ybarra, DeKalb.

**135 lbs.:** 1. Todd Mason, Eastside; 2. Dan Elliott, Churubusco; 3. Jim Forbes, DeKalb; 4. Shawn Shepherd, Carroll.

**140 lbs.:** 1. Todd Patrick, Churubusco; 2. Brian Miller, Eastside; 3. Tim Day, DeKalb; 4. Drew Bowers, Carroll.

**145 lbs.:** 1. Daymon Schinbeckler, Churubusco; 2. Vince Miller, Eastside; 3. Jermey Bowers, DeKalb; 4. Brian Arnold, Carroll.

**152 lbs.:** 1. Don Galligher, Eastside; 2. Brian Parrish, Carroll; 3. Raymond Barrand, Churubusco; 4. Neil Pepple, Garrett.

**160 lbs.:** 1. Troy Norton, Eastside; 2. Jason Hunter, DeKalb; 3. Jake Partsch, Churubusco; 4. James Reinhoehl, Garrett.

**171 lbs.:** 1. Clint Leeper, Eastside; 2. Geoff Schenher, Churubusco; 3. Ryan Dishong, Carroll; 4. Pat Grawcock, Garrett.

**189 lbs.:** 1. David Hartleroad, Eastside; 2. Ed Mountz, Garrett; 3. Steve Hancock, DeKalb; 4. Matt West, Carroll.

**Heavyweight:** 1. Chad Hedges, Carroll; 2. Chuck Shay, Eastside; 3. Aaron Wymer, Churubusco; 4. Brent Weller, Garrett.

**Team Standings:** 1. Eastside, 211½; 2. Churubusco, 145; 3. Carroll (Ft. Wayne), 126; 4. DeKalb, 103; 5. Columbia City, 33; 6. Garrett, 81.

**Officials:** Jeff Colburn, Jonathon Millard, Mike Miller.

CASTLE

**103 lbs.:** 1. Matt Deters, Castle; 2. Jeff Kissel, Evansville Memorial; 3. David Hildreth, Evansville Harrison.

**112 lbs.:** 1. Ron Wagner, Castle; 2. David Rogers, Evansville Harrison; 3. Brent Hemmer, Tecumseh; 4. Chris Richey, South Spencer.

**119 lbs.:** 1. Bret McBride, Castle; 2. Ryan Ulrey, Boonville; 3. Bryan Steele, Tecumseh; 4. Jason Snader, Evansville Harrison.

**125 lbs.:** 1. Robert Scott, Evansville Harrison; 2. Ryan Leslie, Castle; 3. Brandon Russell, Boonville; 4. Scott Esparza, Evansville Memorial.

**130 lbs.:** 1. Brian Brown, Castle; 2. Joseph Hancock, Evansville Harrison; 3. Greg McCoy, Tecumseh.

**135 lbs.:** 1. Josh Malone, Castle; 2. Michael Waters, Evansville Harrison; 3. Joe Angermeier, Evansville Memorial; 4. Danny Beavin, Tecumseh.

**140 lbs.:** 1. Lee Spencer, Castle; 2. Douglas Beard, Evansville Harrison; 3. Joe Merkel, Evansville Memorial; 4. Dennie Beavin, Tecumseh.

**145 lbs.:** 1. Rob Deters, Castle; 2. Craig Leslie, Tecumseh; 3. Mike Hartmann, Evansville Memorial; 4. Harry Kloenhamer, Boonville.

**152 lbs.:** 1. John Byers, Evansville Harrison; 2. Jeff Kelly, Castle; 3. Jeff Stephens, Boonville; 4. Kevin Pfeiffer, Tecumseh.

**160 lbs.:** 1. Shawn Merkel, Evansville Memorial; 2. Scott Conner, Boonville; 3. Kevin Siscel, Evansville Harrison; 4. Clint Payne, Tecumseh.

**171 lbs.:** 1. Stan Wilson, Evansville Harrison; 2. Tim Oldham, Castle; 3. Gabe Miskimen, Boonville; 4. Matt Pfeffer, Evansville Memorial.

**189 lbs.:** 1. Pat Mayes, Castle; 2. Matthew Dunivan, Evansville Harrison; 3. Jeff Arnold, Evansville Memorial; 4. Tony Siggers, Tecumseh.

**Heavyweight:** 1. Jeff Durham, Castle; 2. Justin Freimiller, Tecumseh; 3. Rodger Carter, Evansville Memorial; 4. Christopher Scheller, Evansville Harrison.

**Team Standings:** 1. Castle, 241; 2. Evansville Harrison, 168½; 3. Tecumseh, 91; 4. Evansville Memorial, 86; 5. Boonville, 66; 6. South Spencer, 4.

**Officials:** Tony Alstott, Tom Jankowski, James Shannon.

CRAWFORDSVILLE

**103 lbs.:** 1. Chad Fisher, McCutcheon; 2. Jeff McKinney, Crawfordsville; 3. Eric Adams, Western Boone; 4. Kenny Morris, Southmont.

**112 lbs.:** 1. Pat McCarthy, McCutcheon; 2. Derrick Groumoutis, Crawfordsville; 3. David Sink, Western Boone; 4. Josh Duncan, Southmont.

**119 lbs.:** 1. Randy Andrews, McCutcheon; 2. Blake Peterman, Crawfordsville; 3. Brian Watkins, Southmont; 4. Bill Higer, Western Boone.

**125 lbs.:** 1. Marshall Palmer, McCutchton; 2. Toby Barrett, Southmont; 3. Marc Labrie, Western Boone; 4. Kayle Gaviola, North Montgomery.

**130 lbs.:** 1. Joel Brazle, Southmont; 2. Jonas Byrer, McCutcheon; 3. Trent Martin, North Montgomery; 4. Jason Hayden, Western Boone.

**135 lbs.:** 1. Joshua Williams, Western Boone; 2. Eric Pickett, North Montgomery; 3. Brian Moore, Crawfordsville; 4. Clint Worthington, McCutcheon.

**140 lbs.:** 1. Kyle Blaydes, Southmont; 2. Ken Reece, McCutcheon; 3. Amadou Fye, Crawfordsville; 4. Greg Hutson, North Montgomery.

**145 lbs.:** 1. Chris Harsin, Western Boone; 2. Adam Regich, McCutcheon; 3. Sean Thompson, Crawfordsville; 4. Dusty Swank, Southmont.

***152 lbs.:*** 1. Bryan Wright, Western Boone; 2. Josh Ethington, Crawfordsville; 3. Kevin Chastain, Southmont; 4. Nate Parks, North Montgomery.

**160 lbs.:** 1. Marc Normann, Western Boone; 2. Brandon Hall, Southmont; 3. Jason Rice, McCutcheon; 4. Sam Fairfield, North Montgomery.

**171 lbs.:** 1. Don Voliva, North Montgomery; 2. Greg Segars, Southmont; 3. Rodney Curran, Crawfordsville; 4. Robert Schick, Western Boone.

**189 lbs.:** 1. Bill Warren, North Montgomery; 2. Scott Foster, Southmont; 3. David Couch, Western Boone.

**Heavyweight:** 1. John Beam, Western Boone; 2. Jamie Davis, Southmont; 3. Louis Campos, McCutcheon; 4. Chris Wells, North Montgomery.

**Team Standings:** 1. McCutcheon, 152; 2. Western Boone, 145; 3. Southmont, 144½; 4. Crawfordsville, 97½; 5. North Montgomery, 89.

**Officials:** James Russell, Claude Catron.

CROWN POINT:

**103 lbs.:** 1. Jason LaPorta, Crown Point; 2. Ted Phillips, Merrillville.

**112 lbs.:** 1. Greg Larsen, Hanover Central; 2. David Vode, Merrillville; 3. Adam Ping, Lowell; 4. Tyler Bush, Crown Point.

**119 lbs.:** 1. Dan Harvey, Merrillville; 2. Jeff Wilkinson, Crown Point; 3. Eric Ping, Lowell; 4. Jason Rebenack, Hanover Central.

**125 lbs.:** 1. Tim Lavery, Merrillville; 2. Rex Ibarra, Lowell; 3. Brian Jollife, Crown Point; 4. Christian Bates, Hanover Central.

**130 lbs.:** 1. Nick Krapf, Lowell; 2. Scott LaSalle, Crown Point; 3. Heath Lang, Merrillville.



**135 lbs.:** 1. Benji Ballou, Crown Point; 2. Dan Gilfillan, Merrillville; 3. Travis Cross, Lowell.

**140 lbs.:** 1. Eric Bothwell, Crown Point; 2. Willie Curtis, Lowell; 3. Ray Lucero, Merrillville; 4. Dave McNichol, Hanover Central.

**145 lbs.:** 1. Dennis Watson, Merrillville; 2. Rob Petyko, Crown Point; 3. Matt Eaton, Lowell; 4. Dan Allen, Hanover Central.

**152 lbs.:** 1. Dave Larsen, Hanover Central; 2. Tim Allen, Crown Point; 3. Mike Schmelter, Lowell; 4. Rob Frey, Merrillville.

**160 lbs.:** 1. Roger Blanton, Hanover Central; 2. Paul Nierman, Crown Point; 3. Michael Pace, Merrillville; 4. Brian Swisher, Lowell.

**171 lbs.:** 1. Rich Hughes, Crown Point; 2. Josh Fedorchak, Merrillville; 3. James Pralle, Hanover Central; 4. Robert Balfanz, Lowell.

**189 lbs.:** 1. Curtis Waldron, Merrillville; 2. Rob Hacker, Crown Point; 3. Brad Bower, Hanover Central.

**Heavyweight.:** 1. Joe Clark, Merrillville; 2. Kyle Loudermilk, Crown Point; 3. Steve Larsen, Hanover Central; 4. Steven Lonardi, Lowell.

**Team Standings:** 1. Crown Point, 171; 2. Merrillville, 163; 3. Lowell, 97; 4. Hanover Central, 95½.

**Officials:** Tom LaDow, David Swindle.

CULVER MILITARY

**103 lbs.:** 1. George Birrell, Culter Military Academy; 2. Willie Elieff, Knox; 3. Jeremy Madsen, North Judson; 4. Mark Holloway, Rochester.

**112 lbs.:** 1. Derek Sheets, Knox; 2. John Neidlinger, Culver Community; 3. Steve Birkmeier, Culver Military Academy; 4. Corey Brandenburg, Rochester.

**119 lbs.:** 1. Wayne Krom, Rochester; 2. Bill Minix, Knox; 3. Steve Robbins, Culver Community; 4. Fernando Arias, Culver Military Academy.

**125 lbs.:** 1. Danny Hernandez, Knox; 2. Paul Katschke, North Judson; 3. Jeremy Kelly, Rochester; 4. Kevin Hurley, Culver Community.

**130 lbs.:** 1. Mike Allyn, Culver Community; 2. Charles Hall, Knox; 3. Phil Snyder, North Judson; 4. Jim Kelly, Rochester.

**135 lbs.:** 1. George Shepherd, Knox; 2. Brian Morrison, Culver Community; 3. Ben Hoover, Rochester.

**140 lbs.:** 1. Charles Potthoff, Knox; 2. Chris Trenner, North Judson; 3. Doug Showley, Rochester; 4. Courtney Hayes, Culver Military Academy.

**145 lbs.:** 1. Brock Jacobs, Knox; 2. Jason Siple, Culver Community; 3. Jason Swango, Rochester; 4. Tim Hayes, North Judson.

**152 lbs.:** 1. Shawn McIntire, Knox; 2. Greg Hamilton, Rochester; 3. Bryan Schmidt, Culver Military Academy; 4. Ted White, Culver Community.

**160 lbs.:** 1. Theodore Richard, Rochester; 2. Shaun Slisher, Knox; 3. Jeremy Wirtz, Culver Military Academy; 4. Ryan Richey, Culver Community.

**171 lbs.:** 1. Dan Winter, Rochester; 2. Jim Coiner, Culver Community; 3. Sherman Back, North Judson; 4. Dirk Banta, Knox.

**189 lbs.:** 1. Damon Hummel, Rochester; 2. Steve Meier, Knox; 3. Jay Schooler, Culver Community; 4. Merrick Kelley, Culver Military Academy.

**Heavyweight:** 1. Durrell Kimbrough, Culver Military Academy; 2. Bill Dulin, Knox; 3. Glenn Barnes, Rochester; 4. Shannon Jordan, North Judson.

**Team Standings:** 1. Knox, 210½; 2. Rochester, 170½; 3. Culver Community, 106; 4. Culver Military, 75; 5. North Judson, 68.

**Officials:** Steve Shively, Jeff Remley.

DELTA

**103 lbs.:** 1. Jay Kern, Delta; 2. Daniel Ballard, Daleville; 3. Danny Quinn, Yorktown.

**112 lbs.:** 1. Brian Thompson, Delta; 2. Chet Huston, Yorktown; 3. Mike Apking, Daleville.

**119 lbs.:** 1. Ryan Gonzales, Delta; 2. Josh Manis, Yorktown; 3. Chris Traub, Cowan.

**125 lbs.:** 1. John Goforth, Delta; 2. Jeremy Cummings, Daleville; 3. Andy Crookston, Yorktown.

**130 lbs.:** 1. Tim Millspaugh, Delta; 2. Chris Byerly, Yorktown; 3. Chad Davis, Daleville.

**135 lbs.:** 1. Chad Walker, Yorktown; 2. Jeff Scott, Delta.

**140 lbs.:** 1. Shane Walker, Yorktown; 2. Andy Current, Cowan; 3. Alex Cooper, Daleville.

**145 lbs.:** 1. Pat Pickell, Yorktown; 2. Shannon Stout, Delta.

**152 lbs.:** 1. Scott Metzler, Delta; 2. Mike Ashby, Daleville; 3. Steve May, Cowan; 4. Darrell Cox, Yorktown.

**160 lbs.:** 1. Adam Baron, Delta; 2. Jeremy Bott, Daleville; 3. Joe Collins, Cowan.

**171 lbs.:** 1. Tony Stinson, Delta.

**189 lbs.:** 1. Randy Young, Cowan; 2. Jason Brenner, Daleville.

**Heavyweight:** 1. Kurt Harrington, Cowan; 2. Steve Brasher, Delta; 3. Mike Kelly, Yorktown; 4. Chris Hurt, Daleville.

**Team Standings:** 1. Delta, 186; 2. Yorktown, 119½; 3. Daleville, 83; 4. Cowan, 74.

**Officials:** Stan Hostetler, Kevin LaVanchy.

EAST CHICAGO CENTRAL

**103 lbs.:** 1. Ignacio Martinez, Hammond Noll; 2. Bill Lienweber, Hammond Clark; 3. Michael Hernandez, East Chicago Central; 4. Frank Dado, Whiting.

**112 lbs.:** 1. Jose Lopez, East Chicago Central; 2. Oscar Baca, Hammond Noll; 3. Eric Pieters, Hammond Clark; 4. Jonathan Jones, Whiting.

**119 lbs.:** 1. Saul Cordero, Hammond Clark; 2. Jerame Hicks, East Chicago Central; 3. Ronald Witczak, Whiting .

**125 lbs.:** 1. Juan Maldonado, East Chicago Central; 2. William Brewer, Whiting; 3. Brian Day, Hammond Clark .

**130 lbs.:** 1. Alberto Quiroga, Hammond Noll; 2. Norberto Nunez, East Chicago Central; 3. Chester Clark, Whiting; 4. Chris Lloyd, Hammond Clark.

**135 lbs.:** 1. Roman Garza, East Chicago Central; 2. Michael Shrader, Whiting; 3. Chris Klasen, Hammond Clark; 4. Chris Johnson, Hammond Noll.

**140 lbs.:** 1. Jaime Quiroz, Whiting; 2. Vinnie Trombetta, Hammond Clark; 3. Reynaldo Urra, East Chicago Central; 4. Greg Johns, Hammond Noll.

**145 lbs.:** 1. Ben Rebey, Hammond Noll; 2. Jeff Lowe, Hammond Clark; 3. Joe Mejia, East Chicago Central; 4. Eric Valdivia, Whiting.



**152 lbs.:** 1. Davion Peterson, East Chicago Central; 2. Nathan Beller, Hammond Clark; 3. Jose Magallanes, Whiting; 4. Paul Coy, Hammond Noll.

**160 lbs.:** 1. Ken Lany, Hammond Clark; 2. Neil Dado, Whiting; 3. Mark Benyoun, East Chicago Central.

**171 lbs.:** 1. Jason Noojin, Whiting; 2. Robert Vargas, East Chicago Central; 3. Ken Hughes, Hammond Clark.

**189 lbs.:** 1. Roberto Favela, East Chicago Central; 2. Ceasar Chavarria, Hammond Clark; ;3. Steven Henderson, Whiting.

**Heavyweight:** 1. Chris Davenport, Whiting; 2. Kris Rivera, Hammond Clark; 3. Chris Castillo, East Chicago Central.

**Team Standings:** 1. East Chicago Central, 174; 2. Hammond Clark, 137; 3. Whiting, 135; 4. Hammond Noll, 78.

**Officials:** Tom Lambert, Jon Hillard.

EAST NOBLE

**103 lbs.:** 1. Chris Henson, Wawasee; 2. Charles Leamon, East Noble; 3. Kevin Spaulding, Westview.

**112 lbs.:** 1. Kristopher Kleeberg, East Noble; 2. Mike Atkins, Wawasee; 3. Nate Burkhart, Central Noble; 4. Calvin Carr, West Noble.

**119 lbs.:** 1. Steve Marshall, Central Noble; 2. Robbie Smith, Wawasee; 3. Lindell Houseman, East Noble; 4. Steve Shopa, Westview.

**125 lbs.:** 1. Chris Requejo, Wawasee; 2. William Blum, East Noble; 3. Joseph Keene, West Noble; 4. Chet Smith, Central Noble.

**130 lbs.:** 1. Darrell Hodge, Westview; 2. Brian Dutcher, Wawasee; 3. John Robinson, Central Noble; 4. Heath McCreery, East Noble.

**135 lbs.:** 1. Bobby Bolen, East Noble; 2. Brian Taylor, Wawasee; 3. Jessy Schlabach, Westview; 4. Morry Riddle, West Noble.

**140 lbs.:** 1. Michael Bruce, East Noble; 2. Scott Richey, Wawasee; 3. Chris Fought, Westview; 4. Timothy Lamley, West Noble.

**145 lbs.:** 1. Joel Copas, West Noble; 2. Joshua Parks, East Noble.

**152 lbs.:** 1. Ryan Keiper, Wawasee; 2. Ryan Riegsecker, Westview; 3. Jason Ervin, West Noble; 4. Gerald Gallegos, East Noble.

**160 lbs.:** 1. Jesse Cantu, Wawasee; 2. Brad Porter, Westview; 3. James Owens, East Noble; 4. Allen Eberly, West Noble.

**171 lbs.:** 1. David Antu, Wawasee; 2. Robert Williams, Westview; 3. Philip Leighty, East Noble; 4. Kevin Johnson, West Noble.

**189 lbs.:** 1. Trent Buhl, East Noble; 2. Tom Milton, Central Noble; 3. John Hunziker, Wawasee.

**Heavyweight:** 1. Tony Lund, Wawasee; 2. Brian Knox, East Noble; 3. Quentin Anglin, West Noble; 4. Montie George, Westview.

**Team Standings:** 1. Wawasee, 199; 2. East Noble, 178½; 3. Westview, 98½; 4. West Noble, 66; 5. Central Noble, 57.

**Officials:** John Fountain, Robert Foster.

ELKHART MEMORIAL

**103 lbs.:** 1. Matt McQueen, Elkhart Memorial; 2. Steve Howard, Elkhart Central; 3. Jason Andresen, Jimtown; 4. Vincent Baltazar, Northridge.

**112 lbs.:** 1. Mike Nelson, Jimtown; 2. Allen Hartman, Elkhart Memorial; 3. Brian Henderson, Elkhart Central; 4. Chris Forrest, Northridge.

**119 lbs.:** 1. Jeff Arbogast, Concord; 2. Sean Geans, Jimtown; 3. Adam Miller, Elkhart Central; 4. Jakob Andren, Elkhart Memorial.

**125 lbs.:** 1. Robert Hirsh, Elkhart Memorial; 2. Matt Behling, Jimtown; 3. Tim Hahn, Concord; 4. Jason Cripe, Northridge.

**130 lbs.:** 1. Pat Ryan, Elkhart Memorial; 2. Tony Johnson, Concord; 3. Rob Rogers, Northridge; 4. Carl Brown, Jimtown.

**135 lbs.:** 1. Aaron Moss, Elkhart Memorial; 2. Scot Hilyard, Jimtown; 3. Mike Oelslager, Elkhart Central; 4. Jared Beasley, Northridge.

**140 lbs.:** 1. Kristopher Kanaley, Elkhart Central; 2. Eric Bergman, Elkhart Memorial; 3. Chae Nicely, Jimtown; 4. Dustin McFarland, Concord.

**145 lbs.:** 1. Walter Roell, Concord; 2. Ed Hanson, Elkhart Memorial; 3. Matthew Walker, Elkhart Central; 4. Jeff Sibrt, Northridge .

**152 lbs.:** 1. Steve Zimmerman, Northridge; 2. Jason Hayes, Elkhart Memorial; 3. Eric Teitsma, Concord; 4. Wes Frahm, Jimtown.

**160 lbs.:** 1. Dana Hill, Concord; 2. Ty Dawson, Elkhart Memorial; 3. Terry Zimmerman, Northridge; 4. Brian Beach, Jimtown.

**171 lbs.:** 1. Chris Buck, Northridge; 2. Andy Wood, Elkhart Memorial; 3. Jason Baughman, Elkhart Central.

**189 lbs.:** 1. Yancy Geier, Jimtown; 2. Robert Jones, Elkhart Central; 3. Marc Howton, Concord; 4. Mike Sandusky, Elkhart Memorial.

**Heavyweight:** 1. Lance Pace, Jimtown; 2. Chet Craft, Northridge; 3. Dan Weigel, Elkhart Memorial; 4. Earl Ottman, Concord.

**Team Standings:** 1. Elkhart Memorial, 197; 2. Jimtown, 142; 3. Concord, 115; 4. Northridge, 98½; 5. Elkhart Central, 91.

**Officials:** Andy Mihail, Terrence Outlaw.

EVANSVILLE MATER DEI

**103 lbs.:** 1. Tan Bui, Evansville Mater Dei; 2. Aaron Beck, Evansville Central; 3. David Butrum, Evansville Reitz; 4. Matthew Welborn, Evansville North.

**112 lbs.:** 1. Scott Rogge, Evansville Mater Dei; 2. Travis Toll, Evansville Reitz; 3. Christopher Stewart, Evansville Central.

**119 lbs.:** 1. Tim Baumgart, Evansville Mater Dei; 2. Markus Winnecke, Evansville Central; 3. Jason Spindler, Evansville North; 4. Mark Price, Evansville Reitz.

**125 lbs.:** 1. Tim Nosko, Evansville Mater Dei; 2. Daniel Emerson, Evansville Central; 3. DeShay Jones, Evansville Bosse; 4. Jason Frankenberger, Evansville Reitz.

**130 lbs.:** 1. Daniel Ritchie, Evansville Central; 2. Matt Bishop, Evansville Mater Dei; 3. Matthew Lowe, Evansville North; 4. Carlos Garnett, Evansville Reitz.

**135 lbs.:** 1. Craig Elpers, Evansville Mater Dei; 2. Cade Swallows, Evansville Central; 3. Clifford Pate, Evansville Reitz; 4. Tim Grunow, Evansville North.

**140 lbs.:** 1. Ray Happe, Evansville Mater Dei; 2. Reese Hamilton, Evansville Central; 3. Leo Eddmenson, Evansville North; 4. Jabbar Davis, Evansville Bosse.

**145 lbs.:** 1. Josh Crick, Evansville Central; 2. Jacob Mayer, Evansville Mater Dei; 3. Jason Yunker, Evansville Bosse; 4. Todd McCutchan, Evansville North.

**152 lbs.:** 1. Matt Armentano, Evansville Mater Dei; 2. Hugh Crowe, Evansville Central; 3. Joseph Inkenbrandt, Evansville Reitz; 4. Larry Kalinowski, Evansville North.



**160 lbs.:** 1. Sean Sandwell, Evansville Mater Dei; 2. Brandon Peckenpaugh, Evansville Central; 3. Alonge Moore, Evansville Bosse.

**171 lbs.:** 1. Alan Scheu, Evansville Mater Dei; 2. Ezzard Cooper, Evansville Central; 3. Shane Ricketts, Evansville Reitz.

**189 lbs.:** 1. Scott Wilkey, Evansville Mater Dei; 2. Damon Miller, Evansville Central; 3. Paul Watson, Evansville North; 4. Mark James, Evansville Reitz.

**Heavyweight:** 1. Timothy Bishop, Evansville Central; 2. Scott Ames, Evansville North; 3. Andrew Fenwick, Evansville Reitz; 4. Dan Gelarden, Evansville Mater Dei.

**Team Standings:** 1. Evansville Mater Dei, 230½; 2. Evansville Central, 196; 3. Evansville Reitz, 78; 4. Evansville North, 59; 5. Evansville Bosse, 23.

**Officials:** Scott Wallis, Joe Cattan.

FORT WAYNE NORTH SIDE

**103 lbs.:** 1. Anthony Wilkes, Fort Wayne Northrop, 2. Ben Hayes, Fort Wayne Dwenger; 3. Chris Gerbers, Fort Wayne Concordia; 4. Steve Griffin, Fort Wayne North Side.

**112 lbs.:** 1. Steve Ziembo, Fort Wayne Dwenger; 2. Jason Heil, Fort Wayne North Side; 3. James Goeglein, Fort Wayne Concordia; 4. Trinity Smith, Fort Wayne Northrop.

**119 lbs.:** 1. Tony Elkins, Fort Wayne North Side; 2. Brett Wentz, Fort Wayne Northrop 3. Seth Gleave, Fort Wayne Concordia; 4. Jeremy Bireley, Fort Wayne Dwenger.

**125 lbs.:** 1. Mike Busche, Fort Wayne Northrop; 2. LaMarcus Hatcher, Fort Wayne Concordia; 3. Kevin Platz, Fort Wayne North Side; 4. Robb Binns, Fort Wayne Dwenger.

**130 lbs.:** 1. Brian Peniston, Fort Wayne Dwenger; 2. Marcus Wright, Fort Wayne North Side; 3. Kurtis Smith, Fort Wayne Northrop; 4. Chad Tudor, Fort Wayne Concordia.

**135 lbs.:** 1. Dan Delaney, Fort Wayne Dwenger; 2. Cowasiky Spencer, Fort Wayne North Side; 3. Marc Zahm, Fort Wayne Northrop; 4. Steven King, Fort Wayne Concordia.

**140 lbs.:** 1. Corey Hurse, Fort Wayne North Side; 2. Josh Hern, Fort Wayne Northrop; 3. Brian Woods, Fort Wayne Dwenger; 4. Ted Raney, Fort Wayne Concordia.

**145 lbs.:** 1. Andy Shipe, Fort Wayne Northrop; 2. Chris Snyder, Fort Wayne North Side; 3. Gary Hensler, Fort Wayne Dwenger; 4. Matt Thieme, Fort Wayne Concordia.

**152 lbs.:** 1. Anthony Hudson, Fort Wayne Concordia; 2. Justin Wrinkle, Fort Wayne Northrop; 3. Chad Wright, Fort Wayne Dwenger; 4. Joe Scheckel, Fort Wayne North Side.

**160 lbs.:** 1. Al Van Hoey, Fort Wayne Dwenger; 2. Jason Klemke, Fort Wayne Northrop; 3. Densil Brumfield, Fort Wayne North Side; 4. Doug Romey, Fort Wayne Concordia.

**171 lbs.:** 1. Rico Talamantes, Fort Wayne North Side; 2. Scott Junk, Fort Wayne Concordia; 3. Matt Waikel, Fort Wayne Dwenger; 4. Mark Snyder, Fort Wayne Northrop.

**189 lbs.:** 1. Craig Britton, Fort Wayne Northrop; 2. D'Aron Greene, Fort Wayne North Side; 3. Scott Houser, Fort Wayne Dwenger.

**Heavyweight:** 1. Chris Fegley, Fort Wayne Concordia; 2. Walter Kyles, Fort Wayne Northrop; 3. Sean Bruening, Fort Wayne North Side; 4. Chad Turk, Fort Wayne Dwenger.

**Team Standings:** 1. Fort Wayne Northrop, 161½; 2. Fort Wayne North Side, 149; 3. Fort Wayne Dwenger, 131; 4. Fort Wayne Concordia, 106½.

**Officials:** Greg Moe, Rod Morgan.

FORT WAYNE WAYNE

**103 lbs.:** 1. Brad Tackett, Homestead; 2. Kim Nguyen, Fort Wayne Wayne; 3. Ben Boldt, Fort Wayne Elmhurst; 4. Jason Garey, Harding.

**112 lbs.:** 1. Sandy Washington, Fort Wayne Elmhurst; 2. John Stoy, Harding; 3. Eric Styborski, Homestead; 4. Bryan Stuff, Fort Wayne Wayne.

**119 lbs.:** 1. Jeremiah Yohe, Homestead; 2. Johnny Lee, Harding; 3. David Grote, Fort Wayne Luers; 4. Jim Buchanan, Fort Wayne Elmhurst.

**125 lbs.:** 1. Cory Hayden, Harding; 2. Doug Kramer, Homestead; 3. Marc Feichter, Fort Wayne Luers; 4. Shawn Thornton, Fort Wayne Wayne.

**130 lbs.:** 1. Devlon Patterson, Harding; 2. Jason Godt, Homestead; 3. Marshall Mullinax, Fort Wayne Wayne; 4. Todd Kinsey, Fort Wayne Elmhurst.

**135 lbs.:** 1. Billy Walker, Homestead; 2. Eric Schortgen, Fort Wayne Luers; 3. Octavis Holiday, Fort Wayne Elmhurst; 4. Matt Riley, Harding.

**140 lbs.:** 1. Kurt Weigand, Homestead; 2. Tom Ragle, Fort Wayne Wayne; 3. Fabian Reyes, Fort Wayne Elmhurst; 4. Ruben Aguirre, Harding.

**145 lbs.:** 1. Steve Ulrick, Harding; 2. Alejandro Ojeda, Fort Wayne Elmhurst; 3. David Dienelt, Homestead; 4. Gilbert Cardenas, Fort Wayne Luers.

**152 lbs.:** 1. David Welch, Fort Wayne Elmhurst; 2. Jacob Cable, Homestead; 3. Gary Jauregui, Harding; 4. Chad Gerardot, Fort Wayne Luers.

**160 lbs.:** 1. Jeff Bush, Homestead; 2. Steve Townes, Fort Wayne Elmhurst, 3. Clay Wulliman, Harding, 4. Casey Kobi, Fort Wayne Luers.

**171 lbs.:** 1. Brian Yee, Homestead; 2. Jim Thornton, Fort Wayne Wayne.

**189 lbs.:** 1. Mario Barrantes, Harding; 2. Richard Mullinax, Fort Wayne Wayne; 3. Marcel Stuckey, Fort Wayne Elmhurst; 4. Aaron Gaston, Fort Wayne Luers.

**Heavyweight:** 1. Chris Campos, Fort Wayne Elmhurst; 2. Darren Schortgen, Fort Wayne Luers; 3. Heath Ault, Homestead.

**Team Standings:** 1. Homestead, 184; 2. Harding, 132½; 3. Fort Wayne Elmhurst, 123; Fort Wayne Wayne, 74; 5. Fort Wayne Luers, 62.

**Officials:** Steve Schrock, Steve Harp.

FOUNTAIN CENTRAL

**103 lbs.:** 1. Jakob Robinson, Fountain Central; 2. Travis Mikel, North Vermillion; 3. Brandon Grubb, Covington.

**112 lbs.:** 1. Brian Cox, Fountain Central; 2. Denver Hollingsworth, North Vermillion; 3. Gabriel Cunningham, Seeger; 4. Jason Chapman, Covington.

**119 lbs.:** 1. Greg Hollis, Fountain Central; 2. Carter Crouch, South Vermillion; 3. Darrell Clodfelder, Covington; 4. Jon Baker, North Vermillion.

**125 lbs.:** 1. Jon Stateler, South Vermillion; 2. Jayson Garrett, Fountain Central; 3. Corey Chamblis, North Vermillion; 4. Matt Howard, Turkey Run.



**130 lbs.:** 1. Lance Gelhausen, Turkey Run; 2. Jason Riggle, South Vermillion; 3. Judd Parker, Covington; 4. Steven Bradbury, Seeger.

**135 lbs.:** 1. Jason Robinson, Fountain Central; 2. Dallas Hollingsworth, North Vermillion; 3. Robert Minor, South Vermillion; 4. Stephen Shoaf, Seeger.

**140 lbs.:** 1. Troy Boersma, Seeger; 2. Casey Stultz, Fountain Central; 3. Brian Martin, Covington; 4. Josh Dunham, North Vermillion.

**145 lbs.:** 1. John Schaub, Turkey Run; 2. Scott Peevler, Fountain Central; 3. Paul Bol, North Vermillion; 4. Mark Johnson, Seeger.

**152 lbs.:** 1. Seth Stultz, Fountain Central; 2. Brock Barnes, South Vermillion; 3. Phil Shambach, Covington; 4. Mike Hale, Turkey Run.

**160 lbs.:** 1. Scott Donovan, Fountain Central; 2. Lawlrence Cook, North Vermillion; 3. Donnie Ledbetter, Seeger; 4. Chris Woodard, Turkey Run.

**171 lbs.:** 1. Seth Bacon, Fountain Central; 2. George Coonce, North Vermillion; 3. Tom Wood, Turkey Run; 4. Chad Berger, Covington.

**189 lbs.:** 1. James Pearce, Seeger; 2. Matt Smith, Fountain Central; 3. Matt Patton, Turkey Run; 4. Campbell White, Covington .

**Heavyweight:** 1. Blaine Billingsley, Seeger; 2. James Murdock, South Vermillion; 3. Andrew Shelton, North Vermillion; 4. Charles Edwards, Covington.

**Team Standings:** 1. Fountain Central, 207½; 2. North Vermillion, 121; 3. South Vermillion, 102; 4. Seeger, 93; 5. Turkey Run, 74; 6. Covington, 61.

**Officials:** Doug Woodley, James Hanna, Ken Carmichael.

FRANKLIN CENTRAL

**103 lbs.:** 1. Jesse Bender, Warren Central; 2. Brian Norman, Franklin Central; 3. John Andrews, Roncalli; 4. Zack Henn, Indpls. Scecina.

**112 lbs.:** 1. Jeremy Schoettle, Roncallli; 2. Dustin Toffolo, Warren Central; 3. David Haughs, Franklin Central; 4. Jim McMahon, Indpls. Scecina.

**119 lbs.:** 1. Doug Dick, Warren Central; 2. Russell Bartholomew, Roncalli; 3. Matt Embry, Franklin Central.

**125 lbs.:** 1. Steve McDaniel, Warren Central; 2. Chad Schoettle, Roncalli; 3. Kim Harper, Franklin Central; 4. Scott Mills, Indpls. Scecina.

**130 lbs.:** 1. Mike Dick, Warren Central; 2. Jake Flagle, Franklin Central; 3. James Kanter, Roncalli.

**135 lbs.:** 1. Bryant Dowdy, Franklin Central; 2. Jason Schoettle, Roncalli; 3. Joe Moldonado, Warren Central; 4. Tony McGovern, Indpls. Scecina.

**140 lbs.:** 1. Alex Council, Warren Central; 2. Eugene Baker, Roncalli; 3. Randy Fendley, Franklin Central; 4. Mike Wilson, Indpls. Scecina.

**145 lbs.:** 1. Clark Reeves, Warren Central; 2. Greg Holle, Indpls. Scecina; 3. David O'Larte, Roncalli; 4. David Straber, Franklin Central.

**152 lbs.:** 1. Eddie Baxter, Warren Central; 2. Mike Sissom, Indpls. Scecina; 3. Chad Stroud, Franklin Central; 4. Rich Lamping, Roncalli.

**160 lbs.:** 1. Greg Selke, Franklin Central; 2. Virgil Weaver, Indpls. Scecina; 3. Robert Roller, Roncalli; 4. Marvin Fox, Warren Central.

**171 lbs.:** 1. Gary Lambrou, Warren Central; 2. Jim Plahitko, Franklin Central; 3. Eric Lyons, Indpls. Scecina.

**189 lbs.:** 1. Chris Kappes, Franklin Central; 2. Jason Hasty, Roncalli; 3. Clinton Sharp, Warren Central; 4. Roy Pruitt, Indpls Scecina.

**Heavyweight:** 1. Shane Long, Franklin Central; 2. Larry Hardin, Warren Central; 3. Roman Basso, Roncalli.

**Team Standings:** 1. Warren Central. 200½; 2. Franklin Central, 154; 3. Roncalli, 131; 4. Indpls. Scecina, 71.

**Officials:** Chris Conlisk, Orlando Fontanez.

FRANKLIN COUNTY

**103 lbs.:** 1. Jeremy Bolt, South Dearborn; 2. Kyle Hofer, Franklin County; 3. Trent McIntyre, Connersville; 4. Andrew Sikes, Lawrenceburg.

**112 lbs.:** 1. Brandon Wadell, Franklin County; 2. Jason Floyd, Union County; 3. Derick Owsley, Connersville; 4. Jamie Roberts, South Dearborn.

**119 lbs.:** 1. Troy Tice, South Dearborn; 2. Greg Wray, Franklin County; 3. Rick Lambert, Lawrenceburg; 4. Tim Keller, Union County.

**125 lbs.:** 1. Charlie Mason, Franklin County; 2. Jesse Schaefer, South Dearborn; 3. Jared Williams, Connersville; 4. George Morgan, Lawrenceburg.

**130 lbs.:** 1. Steve Hofer, Franklin County; 2. Bryce Gipson, South Dearborn; 3. Harold Blanton, Union County; 4. Jack Skaggs, Lawrenceburg.

**135 lbs.:** 1. Donnie Lane, South Dearborn; 2. Adam Platt, Franklin County; 3. David King, Union County; 4. Bill Green, Lawrenceburg.

**140 lbs.:** 1. Craig Currens, Franklin County; 2. Chad Collyer, Union County; 3. Jimmy Baker, Connersville; 4. Wyld Searcy, South Dearborn.

**145 lbs.:** 1. Andy Ferris, Franklin County; 2. Chris Lane, South Dearborn; 3. Rick Eglian, Lawrenceburg; 4. Eric Frasur, Union County.

**152 lbs.:** 1. Mike Driggs, Connersville; 2. Nick Moeller, Franklin County; 3. Nathan Hale, South Dearborn; 4. Jeff Brown, Lawrenceburg.

**160 lbs.:** 1. Jason Luking, Connersville; 2. Ulysses Lambert, Lawrenceburg; 3. James Runyon, Franklin County; 4. Shaun Collyer, Union County.

**171 lbs.:** 1. Swede Steigerwald, South Dearborn; 2. Danny Ison, Franklin County; 3. Eugene Seitz, Lawrenceburg; 4. Mark Cox, Union County.

**189 lbs.:** 1. Alex Smith, Franklin County; 2. Jake Coffman, Union County; 3. Brian Keith, Lawrenceburg.

**Heavyweight:** 1. Orlan Foster, Connersville; 2. Bob Widolff, Franklin County; 3. Jim Love, South Dearborn; 4. Curtis Rinck, Union County.

**Team Standings:** 1. Franklin County, 227½; 2. South Dearborn, 158½; 3. Connersville, 96½; 4. Union County, 78; 5. Lawrenceburg, 76.

**Officials:** Michael Mann, Rick Cox.

FRANKTON

**103 lbs.:** 1. Robert Leavitt, Elwood; 2. Dane Maupin, Frankton; 3. Chip Teague, Wes-Del.

**112 lbs.:** 1. Schawn Ponsler, Alexandria; 2. Robert Hatfield, Elwood; 3. Jeremy Fetty, Frankton; 4. Tyson Spencer, Wes-Del.

**119 lbs.:** 1. Mike Robison, Elwood; 2. John Harris, Wes-Del; 3. Brad Alford, Alexandria; 4. Danny Elsten, Frankton.

**125 lbs.:** 1. Brent Mallernee, Frankton; 2. Chad Altherr, Elwood; 3. Ben Lower, Alexandria; 4. Roy Ladd, Wes-Del.

**130 lbs.:** 1. Dennis Gerencer, Elwood; 2. Chuck Enyeart, Wes-Del; 3. Bill Gruwell, Alexandria; 4. Glenden Holliday, Frankton.

**135 lbs.:** 1. Brad Warner, Wes-Del; 2. Anthony Foor, Elwood; 3. Greg Pierce, Frankton; 4. Greg Hannah, Alexandria.



**140 lbs.:** 1. Jack Reese, Elwood; 2. Jason Waymire, Frankton; 3. Craig Rominger, Alexandria; 4. John Nauman, Wes-Del.

**145 lbs.:** 1. Chris Blanton, Alexandria; 2. Andy Tatman, Frankton; 3. James Wilson, Elwood; 4. Ryan Berry, Wes-Del.

**152 lbs.:** 1. Marc Campbell, Frankton; 2. Kenneth Myers, Elwood; 3. John Niccum, Wes-Del; 4. David Clabaugh, Alexandria.

**160 lbs.:** 1. Scott Morris, Elwood; 2. Charlie Barr, Frankton; 3. Darron Granger, Alexandria; 4. Kevin Harrold, Wes-Del.

**171 lbs.:** 1. Chad Hibst, Elwood; 2. Jamie House, Frankton; 3. Jude Harting, Alexandria; 4. Russell Wilbur, Wes-Del.

**189 lbs.:** 1. Dave Ellis, Wes-Del; 2. Josh Cress, Frankton; 3. Jason Ryan, Elwood; 4. Corey Gerhart, Alexandria.

**Heavyweight:** 1. Chad Cooper, Alexandria; 2. Ken Vehikite, Elwood; 3. Mike Wethington, Frankton; 4. Terry Miller, Wes-Del.

**Team Standings** 1. Elwood, 195; 2. Frankton, 154; 3. Alexandria, 119; 4. Wes-Del, 108.

**Officials:** Ted Fitzgerald, Lance Brookshire.

GARY WIRT

**103 lbs.:** 1. Mark Rogers, Hobart; 2. Brian Swallow, Andrean; 3. Daniel Chavez, Lake Station.

**112 lbs.:** 1. Dan Butler, Hobart; 2. David Yanez, Lake Station; 3. Robert Taylor, Gary Wirt; 4. David Ruiz, River Forest.

**119 lbs.:** 1. Chris Galka, Hobart; 2. Joey Escobedo, River Forest; 3. Don Maravilla, Andrean; 4. Aaron Dooley, Lake Station.

**125 lbs.:** 1. Robert Yanez, Lake Station; 2. Danny Bell, River Forest; 3. Dave Rivas, Hobart; 4. Chris Davis, Andrean.

**130 lbs.:** 1. Art Miller, Hobart; 2. Manny Medellin, Andrean; 3. Jay Purcell, Lake Station; 4. Joseph Piunti, River Forest.

**135 lbs.:** 1. Willie Rich, Hobart; 2. Chuck Swallow, Andrean; 3. Ray Purcell, Lake Station.

**140 lbs.:** 1. Brian Kincaide, Hobart; 2. Fred Torres, Lake Station; 3. Matt Martens, Andrean.

**145 lbs.:** 1. Kevin Persley, River Forest; 2. Jesse Rodriguez, Lake Station; 3. Mike McCarthy, Andrean; 4. Bob Riggsby, Hobart.

**152 lbs.:** 1. Matt Balash, Hobart; 2. Jeff Svantner, Lake Station; 3. Don Dobbins, Gary Wirt; 4. Mark Grissom, River Forest.

**160 lbs.:** 1. Robert Segudovic, Hobart; 2. Mike Gibson, Lake Station; 3. Tim James, Andrean.

**171 lbs.:** 1. Dusan Djordjevich, River Forest; 2. Eric Bachich, Andrean; 3. Kent Moore, Hobart.

**189 lbs.:** 1. Christopher Buehler, River Forest; 2. Ken Bachelder, Hobart; 3. Mike Kornafel, Andrean; 4. Jim Katsafaros, Lake Station.

**Heavyweight:** 1. Humberto Guerra, River Forest; 2. Josh Cicillian, Hobart; 3. Jeremy Bilka, Andrean.

**Team Standings:** 1. Hobart, 204; 2. Lake Station, 123; 3. River Forest, 115; 4. Andrean, 114; 5. Gary Wirt, 16½.

**Officials:** Joe Flores, Martin Hofer.

GREENCASTLE

**103 lbs.:** 1. Scott Williams, Greencastle; 2. Josh Hoffa, Cloverdale; 3. Jerry Alexander, North Putnam.

**112 lbs.** 1. Jason Carrell, Cloverdale; 2. Matt Huffman, Greencastle; 3. Mike Cooper, Rockville.

**119 lbs.:** 1. Tim McKenna, Cloverdale; 2. Kris Starks, South Putnam; 3. Toby Solterman, Rockville.

**125 lbs.:** 1. Chad Koosman, Cloverdale; 2. David Goff, Rockville; 3. James Williams, South Putnam; 4. Mike Murphy, North Putnam.

**130 lbs.:** 1. Dan Hensley, North Putnam; 2. Delton Moore, Greencastle; 3. John Schilling, South Putnam; 4. Shawn Ashworth, Cloverdale.

**135 lbs.:** 1. Scott O'Hair, Greencastle; 2. Beau Battin, South Putnam; 3. Daniel Attkisson, North Putnam.

**140 lbs.:** 1. Anthony Friars, North Putnam; 2. Travis Heavin, Greencastle; 3. Robert Miller, South Putnam; 4. Bart Cassida, Cloverdale.

**145 lbs.:** 1. Brian Black, Greencastle; 2. Scott Gorham, South Putnam; 3. Chad Combs, Cloverdale.

**152 lbs.:** 1. Jason Boggess, Rockville; 2. Wade Berry, Greencastle; 3. Chris Kaufman, Cloverdale; 4. Brian Weddle, North Putnam.

**160 lbs.:** 1. Shane Thomas, Greencastle; 2. Jim Harrison, Cloverdale; 3. Chris Alexander, North Putnam; 4. Robert Thalheim, Rockville.

**171 lbs.:** 1. Kurt Kyle, Cloverdale; 2. Dave Collins, North Putnam; 3. Mike Schimph, Greencastle; 4. Chad Witty, Rockville.

**189 lbs.:** 1. Kevin Boatright, Cloverdale; 2. Bill Bettis, Rockville.

**Heavyweight:** 1. Steve Graham, Greencastle; 2. Chuck McCune, Cloverdale; 3. Travis Lambermont, North Putnam; 4. Brian Butler, Rockville

**Team Standings:** 1. Cloverdale, 166; 2. Greencastle, 151; 3. North Putnam, 96; 4. Rockville, 70; 5. South Putnam, 55.

**Officials:** Jeff Parsons, Brad Snyder.

GREENFIELD-CENTRAL

**103 lbs.:** 1. Matt Redmon, Greenfield-Central; 2. Scott Sutton, Hamilton Southeastern; 3. Randy Neal, Mt. Vernon.

**112 lbs.:** 1. Trevor Thomas, Greenfield-Central; 2. Bobby Roe, Hamilton Southeastern; 3. Dave Duvall, New Palestine.

**119 lbs.:** 1. Lance Parsons, Greenfield-Central; 2. Brad Beldon, Hamilton Southeastern; 3. Andy Claas, New Palestine.

**125 lbs.:** 1. William Molinar, Greenfield-Central; 2. Eric Beal, Hamilton Southeastern; 3. Jesse Combs, Mt. Vernon; 4. Brian White, New Palestine.

**130 lbs.:** 1. Dean Thomas, Greenfield-Central; 2. Nathan Wirtz, Hamilton Southeastern; 3. Scott Davis, New Palestine; 4. Donnie McCarter, Mt. Vernon.

**135 lbs.:** 1. Danny Sutton, Hamilton Southeastern; 2. James Ault, New Palestine; 3. Sean Dalton, Mt. Vernon.

**140 lbs.:** 1. Greg Knecht, Greenfield-Central; 2. Chris Richter, Hamilton Southeastern; 3. Mark Gilliatte, New Palestine.

**145 lbs.:** 1. Joey Davis, Mt. Vernon; 2. Matt Kirkendall, Hamilton Southeastern; 3. Chad Walker, Greenfield-Central; 4. Jason Barr, New Palestine.



**152 lbs.:** 1. Jade Roberts, New Palestine; 2. Grant Nesbit, Greenfield-Central; 3. Neil Merrell, Hamilton Southeastern; 4. Mark Spencer, Mt. Vernon.

**160 lbs.:** 1. Gordon Nesbit, Greenfield-Central; 2. Jason Ratliff, Mt. Vernon; 3. Jamey Barr, New Palestine; 4. Andy Chadwell, Hamilton Southeastern.

**171 lbs.:** 1. Heath Kirkpatrick, Greenfield-Central; 2. Roy Davis, Mt. Vernon; 3. Justin Shirk, New Palestine; 4. Matt Jones, Hamilton Southeastern.

**189 lbs.:** 1. Andy Skinner, Mt. Vernon; 2. Steve Parker, Hamilton Southeastern; 3. Dean Mowan, Greenfield-Central; 4. Tony Neumeister, New Palestine.

**Heavyweight:** 1. Jason Saunders, Mt. Vernon; 2. Matt Bales, New Palestine; 3. Mike Stanley, Greenfield-Central; 4. Chris Leininger, Hamilton Southeastern.

**Team Standings:** 1. Greenfield-Central, 186; 2. Hamilton Southeastern, 133; 3. Mt. Vernon (Fortville), 117; 4. New Palestine, 97.

**Officials:** Glenn Crocker, Mike Croft.

GREENSBURG

**103 lbs.:** 1. David Shane, Batesville; 2. Kevin Horton, East Central.

**112 lbs.:** 1. Matthew Honeycutt, Milan; 2. Tom Schemer, East Central; 3. Jason Koch, Batesville; 4. Chris Edwards, Greensburg.

**119 lbs.:** 1. Mike Daily, Batesville; 2. Jason Sapp, Milan; 3. David Harmeyer, East Central.

**125 lbs.:** 1. Adrian Wilburn, Milan; 2. Chris Hopper, East Central; 3. Corey Dixon, Batesville.

**130 lbs.:** 1. Eric Bruns, Milan; 2. Todd Shumate, East Central; 3. Eric Doll, Batesville.

**135 lbs.:** 1. Bryce Adam, Greensburg; 2. Jeff Maune, East Central; 3. Bob Voss, Milan.

**140 lbs.:** 1. Jeff Schemer, East Central; 2. Brian Enneking, Batesville; 3. Marcus Hale, Greensburg; 4. Scott Schaeffer, Milan.

**145 lbs.:** 1. Justin Derringer, Milan; 2. Jim Hunter, Greensburg; 3. Don Day, East Central; 4. Geoff Davis, Batesville.

**152 lbs.:** 1. Landon Wilhelm, East Central; 2. Brad Walker, Batesville; 3. Trent Green, Greensburg; 4. Troy Cook, Milan.

**160 lbs.:** 1. Chris Nobbe, Batesville; 2. Joey Weil, East Central; 3. Mike Lowe, Greensburg; 4. Jason McKittrick, Milan.

**171 lbs.:** 1. Jason Noah, Greensburg; 2. Shawn Beach, Milan; 3. Richard Lewis, Batesville; 4. Jerry Geiger, East Central.

**189 lbs.:** 1. Andy Trittipo, Greensburg; 2. Steve Bergman, Milan; 3. Ray Taylor, East Central; 4. Doug Baker, Batesville.

**Heavyweight:** 1. Aaron Sams, East Central; 2. Paul Roell, Milan; 3. Jason Davidson, Greensburg.

**Team Standings:** 1. East Central, 158½; 2. Milan, 154; 3. Batesville, 110; 4. Greensburg, 107½.

**Officials:** Jeff Witter, Kevin Dodd.

GREENWOOD

**103 lbs.:** 1. Joe Mobareki, Greenwood; 2. Jay Yates, Center Grove; 3. Alfie Mulinaro, Whiteland; 4. Jason Small, Franklin.

**112 lbs.:** 1. Eric Morris, Franklin; 2. Eric Cooney, Center Grove; 3. Tom Hizer, Greenwood; 4. Travis Wilson, Whiteland.

**119 lbs.:** 1. Jerry Rafferty, Franklin; 2. Ryan Yates, Center Grove; 3. Joshua Edwards, Whiteland; 4. Eric Pritt, Greenwood.

**125 lbs.:** 1. Mike Sprinkle, Center Grove; 2. Daniel Helms, Whiteland; 3. Mike McKinney, Franklin; 4. Doug Baker, Greenwood.

**130 lbs.:** 1. Matt Brann, Center Grove; 2. Thurman Alvey, Franklin; 3. Jason Henderson, Whiteland; 4. T.J. Hilton, Brown County.

**135 lbs.:** 1. Scott Hardwick, Franklin; 2. Mike Gaines, Center Grove; 3. Ryan Adamson, Brown County; 4. Michael Denien, Whiteland.

**140 lbs.:** 1. William Duke, Whiteland; 2. Mike Farris, Franklin; 3. Brett Frederick, Brown County; 4. Derek Jenkins, Center Grove.

**145 lbs.:** 1. Victor Pritt, Greenwood; 2. Sean Hendricks, Center Grove; 3. Cliff Walters, Franklin; 4. Brian Bray, Whiteland.

**152 lbs.:** 1. Matt Sherman, Greenwood; 2. Don Blevins, Center Grove; 3. Andrew Bousley, Whiteland; 4. Cole Walters, Franklin.

**160 lbs.:** 1. Darel Krentz, Greenwood; 2. Wayd Barger, Franklin; 3. Greg Hanan, Center Grove; 4. James Cross, Whiteland.

**171 lbs.:** 1. Nick Popovici, Whiteland; 2. Brad Bishop, Brown County; 3. Dominque Battinau, Greenwood; 4. Jeff Allen, Center Grove.

**189 lbs.:** 1. Dan Gandolph, Center Grove; 2. Chris Williams, Franklin; 3. Jason Holden, Greenwood; 4. Michael McDonough, Whiteland.

**Heavyweight:** 1. Brian Purtlebaugh, Franklin; 2. Matt Fruits, Greenwood; 3. Jesse Spurling, Center Grove; 4. Brian Emberton, Whiteland.

**Team Standings:** 1. Center Grove, 180; 2. Franklin, 165½; 3. Greenwood, 132; 4. Whiteland, 122; 5. Brown County, 36.

**Officials:** William Burgess, Jim Boots.

HAGERSTOWN

**103 lbs.:** 1. Brian Leach, Richmond; 2. Kraig Bowers, Centerville; 3. Scott Owens, Northeastern; 4. William Ridge, Hagerstown.

**112 lbs.:** 1. Dan Willis, Northeastern; 2. Bill Ninde, Centerville; 3. Joe Wilmot, Richmond; 4. Jefferson Hall, Hagerstown.

**119 lbs.:** 1. Wade Garrett, Hagerstown; 2. Mike Melton, Centerville; 3. Jon Bales, Northeastern.

**125 lbs.:** 1. Matt Raby, Richmond; 2. John Vredeveld, Centerville; 3. Brad Stephens, Northeastern; 4. Minor Mobley, Hagerstown.

**130 lbs.:** 1. Shane Kolentus, Northeastern; 2. Ron Wilson, Hagerstown; 3. Kevin Baney, Centerville; 4. Steve Bishop, Richmond.

**135 lbs.:** 1. Michael Mull, Northeastern; 2. Jamie Ferriell, Centerville; 3. Todd Ruble, Richmond; 4. Jamie Johnson, Hagerstown.

**140 lbs.:** 1. Jason Cox, Hagerstown; 2. Pat Davidson, Centerville; 3. Tim Powell, Northeastern; 4. Steve Duncan, Richmond.

**145 lbs.:** 1. Paul Good, Northeastern; 2. Dan Hall, Hagerstown; 3. Josh Smittkamp, Richmond; 4. Brad Jordan, Centerville.

**152 lbs.:** 1. Nate Schneider, Northeastern; 2. D.J. Jennings, Richmond; 3. Jeremy Farmer, Hagerstown; 4. Scott Abernathy, Centerville.



**160 lbs.:** 1. Darren Doerstler, Hagerstown; 2. Brad Haskett, Northeastern; 3. Andy Grimes, Centerville; 4. Shawn Wampler, Richmond.

**171 lbs.:** 1. Derrick Douglas, Richmond; 2. Mike Certo, Centerville; 3. Burton Barber, Hagerstown; 4. Chris Bunger, Northeastern.

**189 lbs.:** 1. Nelson Coyle, Richmond; 2. Andy Walther, Centerville; 3. Brian Golliher, Hagerstown; 4. John Foster, Northeastern.

**Heavyweight:** 1. Nick Primozic, Richmond; 2. Shawn Ramey, Hagerstown; 3. Bill Bird, Centerville.

**Team Standings:** 1. Northeastern, 154½; 2. Richmond, 142½; 3. Centerville, 142; 4. Hagerstown, 133.

**Officials:** Jerry Raike, David Calhoun.

HAMMOND HIGH

**103 lbs.:** 1. Christopher Sojku, Hammond; 2. Marco Salazar, Hammond Gavit; 3. Brett Killion, Hammond Morton.

**112 lbs.:** 1. Robert Vaccaro, Hammond; 2. Tommy Czalbowski, Hammond Gavit.

**119 lbs.:** 1. Elias Marks, Hammond; 2. Russ Wilkie, Hammond Gavit.

**125 lbs.:** 1. Jamie Ham, Hammond Gavit; 2. Vincent Carter, Gary Mann; 3. Alfredo Martinez, Hammond.

**130 lbs.:** 1. Eric Meier, Hammond Gavit; 2. Denver Broderick, Hammond Morton; 3. David Coakley, Hammond; 4. Damon Derixson, Gary Mann.

**135 lbs.:** 1. Jason Eastland, Hammond Morton; 2. Robert Eberle, Hammond; 3. Jeffery Biddenings, Gary Mann.

**140 lbs.:** 1. Patrick Darrough, Hammond; 2. Jason Queer, Hammond Morton; 3. Allan Grant, Gary Mann.

**145 lbs.:** 1. Victor Eberle, Hammond; 2. Jason Vandermeer, Hammond Morton.

**152 lbs.:** 1. Robert Candillo, Hammond Gavit.

**160 lbs.:** 1. Robert Reyes, Hammond; 2. Oliver Martinez, Hammond Morton; 3. Sean Dutro, Hammond Gavit.

**171 lbs.:** 1. Paul Phillips, Hammond Gavit; 2. Richard Barron, Hammond.

**189 lbs.:** 1. Adam Stevens, Hammond.

**Heavyweight:** 1. Michael Johnson, Hammond Morton; 2. Ryan Nelson, Hammond Gavit; 3. Jason Earl, Hammond; 4. Tijuan Chandler, Gary Mann.

**Team Standings:** 1. Hammond, 169; 2. Hammond Gavit, 132; 3. Hammond Morton, 97; 4. Gary Mann, 34.

**Officials:** Dave Carpenter; Michael Roe.

HIGHLAND

**103 lbs.:** 1. Greg Ourednik, Lake Central; 2. Scott Mulcahey, Highland; 3. Ryan Boilek, Munster.

**112 lbs.:** 1. Brian Jackson, Lake Central; 2. Jason Gardner, Munster; 3. Brad Kerr, Highland.

**119 lbs.:** 1. Christopher Diederich, Munster; 2. James Torres, Lake Central; 3. Robert Watson, Gary Wallace.

**125 lbs.:** 1. Jeff Henley, Lake Central; 2. Steve Zimmerman, Munster; 3. Craig Smith, Highland.

**130 lbs.:** 1. Mark Lopez, Munster; 2. Ryan Sheets, Lake Central; 3. Ryan Kinney, Highland.

**135 lbs.:** 1. Keith Grandbois, Lake Central; 2. TiJuan Johnson, Gary Wallace; 3. Jason Kasbaum, Highland.

**140 lbs.:** 1. Tim Gordon, Highland; 2. Kevin Talaga, Lake Central; 3. Matthew Kalwasinski, Munster.

**145 lbs.:** 1. Mark Meyers, Munster; 2. Aaron Phelps, Lake Central; 3. Mark White, Gary Wallace.

**152 lbs.:** 1. Mark Beall, Lake Central; 2. Don Herald, Highland; 3. Jason Chansler, Munster.

**160 lbs.:** 1. Jeff Sheets, Munster; 2. Steve Vaclavik, Lake Central; 3. Dave Bartlett, Highland.

**171 lbs.:** 1. Jason Spoljoric, Highland; 2. Aaron Kuzma, Lake Central; 3. Jerimie Brackett, Munster.

**189 lbs.:** 1. Tim Wojno, Highland; 2. Mark Gralewski, Munster; 3. Brandon Burbage, Lake Central.

**Heavyweight:** 1. Chris Compton, Munster; 2. Ronald Williams, Gary Wallace; 3. Brian Vest, Lake Central.

**Team Standings:** 1. Lake Central, 191½; 2. Munster, 164; 3. Highland, 128; 4. Gary Wallace, 46.

**Officials:** Mike Golando, Ray Pettit.

HUNTINGTON NORTH

**103 lbs.:** 1. Eric Hatton, Blackford; 2. Darin Siders, Southwood.

**112 lbs.:** 1. Pete Knecht, Huntington North; 2. Aaron Hawkins, Southwood; 3. Jeremy Crabtree, Blackford; 4. Chad Wright, White's.

**119 lbs.:** 1. Rocky Brown, Huntington North; 2. Eric Brown, Eastbrook; 3. George Dodds, Blackford; 4. Daniel Snyder, Southwood.

**125 lbs.:** 1. Mike Salazar, Huntington North; 2. Chris Starr, Blackford; 3. David Burden, Eastbrook; 4. Mike Kenworthy, White's.

**130 lbs.:** 1. Darrell Dorsett, Huntington North; 2. Matt Dalton, Eastbrook; 3. Tony Campbell, Blackford; 4. Chris Wilhelm, White's.

**135 lbs.:** 1. Michael Ford, Blackford; 2. Nick Bauer, Huntington North; 3. Greg Nottingham, Eastbrook; 4. Robert Booker, White's.

**140 lbs.:** 1. Neil Teusch, Huntington North; 2. Ryan Sweet, Southwood; 3. Bryan Ridgway, Blackford; 4. Joe Futrell, Eastbook.

**145 lbs.:** 1. Tony Shockley, Huntington North; 2. Don Green, Blackford; 3. Ian Tatman, Eastbrook; 4. Thomas Dubois, Southwood.

**152 lbs.:** 1. Nate Teusch, Huntington North; 2. Mark Donathan, Blackford; 3. Jeff Dennis, Eastbrook; 4. Ryan Sills, White's.

**160 lbs.:** 1. John Frysinger, Huntington North; 2. Russell Gifford, Eastbrook; 3. George Duke, Blackford; 4. Joel Browning, White's.

**171 lbs.:** 1. Phil Eckert, Huntington North; 2. John Horsley, Blackford; 3. John Greene, Southwood; 4. Sean Miller, Eastbrook.

**189 lbs.:** 1. Ryan Finney, Huntington North; 2. Aaron Hatton, Blackford; 3. Scott Griffith, Southwood; 4. Jason Thompson, White's.

**Heavyweight:** 1. Tony Roush, Eastbrook; 2. Cyle Penrod, Blackford; 3. Jesse Wright, Huntington North; 4. Ray McKinney, White's.



**Team Standings:** 1. Huntington North, 233½; 2. Blackford, 171; 3. Eastbrook, 113; 4. Southwood, 70; 5. White's 36.

**Officials:** Jim Troyer, Bryce Brumm.

INDIANAPOLIS HOWE

**103 lbs.:** 1. Ladon Bedford, Indpls. Manual; 2. Fred Fulkerson, Beech Grove; 3. Latorey Malone, Indpls. Technical.

**112 lbs.:** 1. Mike Glenn, Indpls. Manual; 2. Barry Ennis, Beech Grove; 3. Philmore Hutchins, Indpls. Technical; 4. Om Desai, Indpls. Howe.

**119 lbs.:** 1. Mike Strawn, Beech Grove; 2. Jeffrey Parrish, Indpls. Howe; 3. Ryan Eltzroth, Indpls. Manual; 4. James Tharpe, Indpls. Technical.

**125 lbs.:** 1. Marco Snider, Indpls. Howe; 2. Abraham Stoller, Indpls. Technical; 3. Chad Phillips, Indpls. Manual; 4. Ben Spaulding, Beech Grove.

**130 lbs.:** 1. Sean Hubbard, Beech Grove; 2. William Johnson, Indpls. Manual; 3. Christopher Bickel, Indpls. Technical.

**135 lbs.:** 1. Tremon Glenn, Indpls. Manual; 2. Darrick Gingles, Indpls. Technical; 3. Tim Cardis, Beech Grove.

**140 lbs.:** 1. Marvin Harris, Indpls. Technical; 2. Curt Cruse Beech Grove; 3. Larry Evans, Indpls. Manual; 4. Brian Marcum, Indpls. Howe.

**145 lbs.:** 1. David Walls, Indpls. Manual; 2. Nathan Brown, Beech Grove; 3. James Sheroan, Indpls. Technical.

**152 lbs.:** 1. Shawn Moore, Indpls. Howe; 2. Anthony Turk, Beech Grove; 3. Eric McCall, Indpls. Technical; 4. Brad Pardue, Indpls. Manual.

**160 lbs.:** 1. Jamie Brickley, Indpls. Manual; 2. Harry Suiters, Indpls. Technical; 3. Jeremy Barker, Beech Grove; 4. Maurice Callicott, Indpls. Howe.

**171 lbs.:** 1. Robert Suiters, Indpls. Technical; 2. Scott Wessel, Indpls. Howe; 3. James Gunter, Indpls. Manual; 4. Ryan Wheeler, Beech Grove.

**189 lbs.:** 1. Marc Roland, Indpls. Howe; 2. Thurmond Elderidge, Indpls. Manual; 3. Donald Kendrick, Indpls. Technical.

**Heavyweight:** 1. Garry Smith, Indpls. Howe; 2. Donald Hollowell, Indpls. Technical; 3. Mitch Miller, Indpls. Manual.

**Team Standings:** 1. Indpls. Manual, 158; 2. Indpls. Arsenal Technical, 135; 3. Beech Grove, 123; 4. Indpls. Howe, 108.

**Officials:** Gary Pence, John Row.

JAY COUNTY

**103 lbs.:** 1. Clay Wyatt, Union City; 2. Rob Merchant, Winchester; 3. Dustin Hatzell, Jay County.

**112 lbs.:** 1. Prescott Rodney, Jay County; 2. Eric Cline, Union City; 3. Moriah Simmons, Winchester.

**119 lbs.:** 1. Travis Williamson, Winchester; 2. Jerome Kennedy, Jay County; 3. Corey Journay, Union City; 4. Doug Legear, Randolph Southern.

**125 lbs.:** 1. Eric Steigerwalt, Jay County; 2. Scott Miller, Winchester; 3. Mike Blum, Union City; 4. Nathan Suddarth, Randolph Southern.

**130 lbs.:** 1. Jim Garrett, Union City; 2. Trek Murray, Randolph Southern; 3. Kevin McCreery, Winchester; 4. Josh Simos, Jay County.

**135 lbs.:** 1. Rick Price, Union City; 2. Bill Fish, Randolph Southern; 3. Spencer Tipton, Jay County; 4. Brian Weist, Winchester.

**140 lbs.:** 1. Ron Bousman, Union City; 2. Jamie Smith, Jay County; 3. Randy Burnett, Winchester.

**145 lbs.:** 1. John Neal, Union City; 2. Kenny Link, Jay County; 3. Dexter Sickells, Randolph Southern.

**152 lbs.:** 1. Corkie Strausburg, Jay County; 2. Scott Price, Union City; 3. Ben Davidson, Winchester.

**160 lbs.:** 1. Chris Honious, Randolph Southern; 2. Chad Lykins, Jay County; 3. Sean Snider, Winchester; 4. Denver Poling, Union City.

**171 lbs.:** 1. Jeff Ison, Randolph Southern; 2. Jason Marquess, Winchester; 3. Matt Addington, Union City; 4. Travis Fox, Jay County.

**189 lbs.:** 1. Jim Walling, Winchester; 2. Mike Cline, Union City; 3. Justin Wendel, Jay County; 4. Frank Pfeiffer, Randolph Southern.

**Heavyweight:** 1. Jim Dodd, Winchester; 2. Brian Cline, Union City; 3. John Dragoo, Jay County.

**Team Standings:** 1. Union City, 169; 2. Jay County, 151½; 3. Winchester, 137; 4. Randolph Southern, 88.

**Officials:** Brad Williamson, Martin Bink.

JEFFERSONVILLE

**103 lbs.:** 1. Doug Cross, New Albany; 2. Brig Banet, Floyd Central; 3. Jeff Faith, Corydon; 4. Jason Dunn, Charlestown.

**112 lbs.:** 1. Andy Brown, Jeffersonville; 2. Matt Osborne, Floyd Central; 3. Todd Taylor, Corydon; 4. Chris McCauley, New Albany.

**119 lbs.:** 1. Dylan Lovan, Providence; 2. Chris Sanders, Corydon; 3. Jason Walter, Floyd Central; 4. Jason Knoy, New Albany.

**125 lbs.:** 1. Brock May, Charlestown; 2. Marty Johnson, New Albany; 3. Shannon Taylor, Corydon; 4. Owen Rice, Floyd Central.

**130 lbs.:** 1. Daniel Cliburn, Corydon; 2. Matt Glotzbach, Providence; 3. Keith Kimmel, Jeffersonville; 4. Edward Midkiff, New Albany.

**135 lbs.:** 1. Todd Kessinger, Floyd Central; 2. Jesse Collins, Jeffersonville; 3. Chad Gettelfinger, Corydon; 4. Lawrence Mann, New Albany.

**140 lbs.:** 1. Chris Davis, Floyd Central; 2. Chris Klingsmith, Providence; 3. Eric Schneider, New Albany; 4. Paul Walerczak, Corydon.

**145 lbs.:** 1. Frankie Jones, Jeffersonville; 2. Eric Burres, New Albany; 3. Chris Wallace, Corydon; 4. Mike Pangburn, Charlestown.

**152 lbs.:** 1. Bobby Dismang, Jeffersonville; 2. Kyle Hagedorn, New Albany; 3. Adam Theobald, Providence; 4. Jason Hayes, Corydon.

**160 lbs.:** 1. Kahil Stanley, Jeffersonville; 2. Antwan Whitehead, New Albany; 3. John Hockensmith, Floyd Central; 4. Paul Mockabee, Providence.

**171 lbs.:** 1. Stan Goodman, Jeffersonville; 2. Kevin Young, Providence; 3. Sean Powell, Corydon; 4. Daniel King, New Albany.

**189 lbs.:** 1. John Keltner, Charlestown; 2. John Grannon, Providence; 3. Richard Lockhart, Jeffersonville; 4. Stan Baelz, Corydon.

**Heavyweight:** 1. Chris McCormick, Floyd Central; 2. Lee Taylor, New Albany; 3. Nick Dinsmore, Providence; 4. Mike Malone, Charlestown.

**Team Standings:** 1. Jeffersonville, 147½; 2. New Albany, 136½; 3. Floyd Central, 125; 4. Providence, 111½; 5. Corydon Central, 101; 6. Charlestown, 55½.

**Officials:** Tim Welch, Charles Barnett, Steven Palmore.



JENNINGS COUNTY

**103 lbs.:** 1. Eric White, Seymour; 2. Mike Howe, Madison; 3. Douglas Gresham, Jennings County; 4. Neil Kemp, New Washington.

**112 lbs.:** 1. Michael Galbreath, Madison; 2. Jason Capes, Jennings County; 3. Aaron White, Seymour; 4. Donald Marshall, Southwestern.

**119 lbs.:** 1. James Sullivan, Jennings County; 2. Jeremy Ault, Seymour; 3. Chris Bower, New Washington; 4. Sam Hunter, Madison.

**125 lbs.:** 1. Corey Vogel, Jennings County; 2. Chris Main, Madison; 3. Chad Brummett, Seymour.

**130 lbs.:** 1. Paul Thoren, Seymour; 2. Todd Vogel, Jennings County; 3. Chad Osborne, New Washington; 4. Neil Lewis, Madison.

**135 lbs.:** 1. Tyrone Olds, Jennings County; 2. James Strickland, New Washington; 3. Injury; 4. Mike Goodman, Seymour.

**140 lbs.:** 1. Wade Pilcher, Madison; 2. Joshua Anderson, Southwestern; 3. Nathan Fouts, New Washington; 4. Bryan Gresham, Jennings County.

**145 lbs.:** 1. Joe Stewart, Madison; 2. Brian Short, Jennings County; 3. Jason Anderson, Southwestern; 4. Thad Herzberger, Seymour.

**152 lbs.:** 1. Chadd Rogers, Seymour; 2. Tyson Skinner, Madison; 3. Joshua Grimes, Jennings County; 4. Eric Morris, New Washington.

**160 lbs.:** 1. Pat Hagerty, Seymour; 2. Trevor Weaver, Madison; 3. William Strickland, Jennings County; 4. Brad Campbell, New Washington.

**171 lbs.:** 1. Thomas Clark, Jennings County; 2. Ben Engleking, Seymour; 3. Donnal Eaglin, New Washington; 4. Jerry Lyle, Madison.

**189 lbs.:** 1. Jeffrey Martin, Jennings County; 2. Chris Newcomb, Seymour; 3. Chris Grossen, Madison; 4. Jason Cornelious, Southwestern.

**Heavyweight:** 1. Jason Davis, Jennings County; 2. Charles Tice, Madison; 3. Travis Marshall, Southwestern; 4. Jeremy Jones, New Washington.

**Team Standings:** 1. Jennings County, 219½; 2. Madison, 156½; 3. Seymour, 155; 4. New Washington, 76; 5. Southwestern (Hanover), 50.

**Officials:** Jon Howson, Greg Dye, Mark Cruse.

LAFAYETTE JEFFERSON

**103 lbs.:** 1. Patrick Perrone, Harrison; 2. David Pounds, Lafayette Central Catholic; 3. Jeremy Deno, Benton Central; 4. Val Ledezma, Lafayette Jefferson.

**112 lbs.:** 1. Ken Spitznagle, Lafayette Jefferson; 2. Lee Lukaszka, Benton Central; 3. Alex Bluestein, West Lafayette; 4. Eric Graser, Harrison.

**119 lbs.:** 1. Kevin Winegardner, Lafayette Jefferson; 2. Josh Richards, Harrison; 3. Marcus Wilson, West Lafayette; 4. Lenny Lukaszka, Benton Central.

**125 lbs.:** 1. Kim Rider, Harrison; 2. Kary Ishmiel, Benton Central; 3. Chris Cochran, Lafayette Jefferson; 4. David Crough, West Lafayette.

**130 lbs.:** 1. Brian Holmes, Harrison; 2. Brian Emmons, Lafayette Jefferson; 3. Kyle Sylvester, Benton Central; 4. Max Moore, West Lafayette.

**135 lbs.:** 1. Jeff Rider, Harrison; 2. Brian Starks, Lafayette Central Catholic; 3. Robert Andrew, Lafayette Jefferson; 4. Jorge Candelas, West Lafayette.

**140 lbs.:** 1. James Burghardt, Harrison; 2. Jav Salazar, Lafayette Jefferson; 3. Anthony Deno, Benton Central.

**145 lbs.:** 1. Sal Gaeta, Lafayette Jefferson; 2. Geoffrey Smith, Benton Central; 3. Bobby Holmes, Harrison; 4. Andy Switzer, Lafayette Central Catholic.

**152 lbs.:** 1. Jason Skeel, Harrison; 2. Drent Sarault, Benton Central; 3. Brad Halsema, Lafayette Jefferson; 4. Pat O'Neil, Lafayette Central Catholic.

**160 lbs.:** 1. John Veach, Lafayette Jefferson; 2. John Busenitz, West Lafayette; 3. Michael Rudolph, Benton Centeral; 4. Eric Siegfried, Lafayette Central Catholic.

**171 lbs.:** 1. Jason Sowders, Lafayette Jefferson; 2. Matt Schumaker, Lafayette Central Catholic; 3. James Fultz, Benton Central; 4. Ryan Oakley, Harrison.

**189 lbs.:** 1. Brian Tabert, Benton Central; 2. Clay Finney, Lafayette Jefferson; 3. Chike Okeafor, West Lafayette; 4. Greg Newgent, Harrison.

**Heavyweight:** 1. Jim Chaney, Lafayette Jefferson; 2. David Blackburn, Harrison; 3. Ross Reeves, West Lafayette; 4. Aaron Gregory, Benton Central.

**Team Standings:** 1. Lafayette Jefferson, 204½; 2. Harrison, 177; 3. Benton Central, 135; 4. West Lafayette, 69; 5. Lafayette Central Catholic, 56.

**Officials:** Jim Metzler, Jon Hammond.

LAKELAND

**103 lbs.:** 1. Travis German, Prairie Heights; 2. Ryan Myers, Lakeland; 3. Pat Judson, Fremont.

**112 lbs.:** 1. Jason Rifenburg, Lakeland; 2. Josh Milliman, Prairie Heights; 3. Jeff Gerhart, Angola; 4. Matt Tagtmeyer, Fremont.

**119 lbs.:** 1. Jean Russell, Angola; 2. Christopher Thompson, Howe Military; 3. Mike Garman, Prairie Heights; 4. Jeremy Kiser, Fremont.

**125 lbs.:** 1. John Levitz, Prairie Heights; 2. Todd McCann, Lakeland; 3. Jason Sullivan, Angola; 4. Thomas Forbes, Howe Military.

**130 lbs.:** 1. Matt Hollowell, Lakeland; 2. Coty Ashbrook, Fremont; 3. Wayne Wells, Prairie Heights; 4. Bill Ferrell, Angola.

**135 lbs.:** 1. Jeromie Thomas, Lakeland; 2. Stan Curtland, Fremont; 3. Mike Cole, Angola; 4. Parrish Cameron, Howe Military.

**140 lbs.:** 1. Chip Steider, Lakeland; 2. Bill Crow, Prairie Heights; 3. Chad Gilbert, Angola; 4. James Griffith, Howe Military.

**145 lbs.:** 1. Mike Miller, Lakeland; 2. Brent Smith, Prairie Heights; 3. Stark Parsons, Fremont; 4. Easy Spears, Angola.

**152 lbs.:** 1. Denny Steele, Prairie Heights; 2. Joe Westfall, Fremont; 3. Jon McElroy, Angola; 4. Beau Sutton, Lakeland.

**160 lbs.:** 1. Mark Leu, Lakeland; 2. Andy Stroh, Fremont; 3. Andy Letke, Angola; 4. Lance Kiendalen, Prairie Heights.

**171 lbs.:** 1. John Mattert, Prairie Heights; 2. Jeff Thompson, Howe Military; 3. Stan Mast, Lakeland; 4. Bob Mills, Angola.

**189 lbs.:** 1. James Knight, Howe Military; 2. Paul Palmer, Fremont; 3. Jim Clark, Prairie Heights; 4. Alan Sommers, Angola.

**Heavyweight:** 1. Neils Erikson, Prairie Heights; 2. Mike Doran, Lakeland; 3. Fritz Lantzer, Fremont; 4. Ben Budd, Angola.

**Team Standings:** 1. Lakeland, 185; 2. Prairie Heights 182½; 3. Fremont, 112½; 4. Angola, 98½; 5. Howe Military, 61.

**Officials:** Mike McNarney, Donald Mitchell.



LAPORTE

**103 lbs.:** 1. Jacob Casteel, Glenn; 2. Brandon Prestin, New Prairie; 3. Thaddeus Cutler, LaPorte; 4. John Biggs, LaVille.

**112 lbs.:** 1. Ryan Neal, LaPorte; 2. Joseph Kafka, New Prairie; 3. Jerry Niles, Glenn.

**119 lbs.:** 1. Ray Wolfenbarger, LaPorte; 2. Cecil Hostetler, New Prairie; 3. Thomas Nolen, LaVille.

**125 lbs.:** 1. Dan Long, Glenn; 2. Jarrod Milner, New Prairie; 3. Stephen Moyer, LaPorte.

**130 lbs.:** 1. Alan Combs, LaVille; 2. Christopher Kaldahl, LaPorte; 3. Gayton Marks, Glenn; 4. Michael Graves, New Prairie.

**135 lbs.:** 1. Steven Henry, LaPorte; 2. Calvin Hostetler, New Prairie; 3. Tony Palicki, Glenn.

**140 lbs.:** 1. Bruce Brown, Glenn; 2. Ronald Skibins, New Prairie; 3. Patrick Ford, LaPorte.

**145 lbs.:** 1. Steven Kosnik, LaPorte; 2. Bo Strickland, Glenn; 3. Jason Nine, LaVille; 4. Jonathan Jones, New Prairie.

**152 lbs.:** 1. Justin Reese, LaPorte; 2. Kenneth Phillips, New Prairie; 3. Mike Walter, Glenn.

**160 lbs.:** 1. Matt Graham, LaPorte; 2. Mark Haskins, LaVille; 3. Mark Ramirez, New Prairie; 4. Joe Ahdel, Glenn.

**171 lbs.:** 1. Marc Thompkins, LaPorte; 2. Shayne Wiesemann, New Prairie; 3. Mike Thomason, LaVille; 4. Eric Prout, Glenn.

**189 lbs.:** 1. David Malicoat, LaVille; 2. Dave Menefee, Glenn; 3. Brian Cartwright, LaPorte; 4. Chrisopher Melton, New Prairie.

**Heavyweight:** 1. Gary Riddle, LaVille; 2. Brian Krieghbaum, LaPorte; 3. Jose Ramirez, New Prairie; 4. Mike Wright, Glenn.

**Team Standings:** 1. LaPorte, 184½; 2. New Prairie, 136; 3. Glenn, 123; 4. LaVille, 97.

**Officials:** Wally Boocher, Jim Lohan.

LAWRENCE CENTRAL

**103 lbs.:** 1. Steve Butler, Lawrence North; 2. Andre Riley, Lawrence Central.

**112 lbs.:** 1. Jason Pak, Lawrence Central; 2. Chris Patrick, Lawrence North.

**119 lbs.:** 1. Matt Keppler, Lawrence North; 2. Brian Woods, Lawrence Central; 3. Bryant Simmons, Indpls. Arlington.

**125 lbs.:** 1. Edwin Bullock, Indpls. Arlington; 2. Chad Kerr, Lawrence North; 3. Mark Cattie, Lawrence Central; 4. Kiondo Watkins, Indiana School for the Blind.

**130 lbs.:** 1. Brandon Ingalls, Lawrence North; 2. Aubrey Turentine, Indpls. Arlington; 3. Gene Morris, Lawrence Central.

**135 lbs.:** 1. Royce Deckard II, Lawrence North; 2. Gene Cattie, Lawrence Central.

**140 lbs.:** 1. Vernon Cannon, Lawrence Central; 2. Kevin Prefontaine, Lawrence North; 3. Damon Love, Indiana School For the Blind; 4. Rico Townsend, Indpls. Arlington.

**145 lbs.:** 1. Sonny Kendall, Lawrence North; 2. Martin Jones, Indpls. Arlington; 3. Steve Sweet, Lawrence Central.

**152 lbs.:** 1. Case Hooper, Lawrence North; 2. Scott Jones, Indiana School for the Blind; 3. Willie Sparks, Lawrence Central; 4. Quintez White, Indpls. Arlington.

**160 lbs.:** 1. John Pressler, Lawrence North; 2. Will Hill, Lawrence Central; 3.Allen Holton, Indpls. Arlington.

**171 lbs.:** 1. Kevin Stewart, Lawrence North; 2. Thomas White, Lawrence Central.

**189 lbs.:** 1. Derrick Robinson, Lawrence North; 2. Corey Leach, Lawrence Central.

**Heavyweight:** 1. Andre Bacon, Lawrence North; 2. Steve Carver, Lawrence Central.

**Team Standings:** 1. Lawrence North, 201; 2. Lawrence Central, 148; 3. Indpls. Arlington, 61½; 4. Indiana School for the Blind, 24.

**Officials:** Larry Williams, Elgan Carter.

LEBANON

**103 lbs.:** 1. Chris Barnes, Clinton Central; 2. Wade Wells, Clinton Prairie; 3. Brad Proctor, Lebanon; 4. Brad Edwards, Zionsville.

**112 lbs.:** 1. Jon Giles, Lebanon; 2. Gabe Faulkner, Clinton Central; 3. John McDowell, Zionsville; 4. Darrell Shelton, Clinton Prairie.

**119 lbs.:** 1. Robert Wagner, Zionsville; 2. Mike Korth, Lebanon; 3. Jeremy Schultz, Clinton Central; 4. Andy Remaly, Clinton Prairie.

**125 lbs.:** 1. Branden Christensen, Zionsville; 2. Matt Mitcham, Lebanon; 3. James Waddell, Clinton Prairie; 4. Travis Evans, Clinton Central.

**130 lbs.:** 1. Boyd Burns, Lebanon; 2. Doug Campbell, Clinton Central; 3. John Notarianni, Zionsville; 4. Link Laird, Clinton Prairie.

**135 lbs.:** 1. Matt Sanders, Clinton Central; 2. Evan Smith, Lebanon; 3. Brad Kogan, Zionsville; 4. Paul Ely, Clinton Prairie.

**140 lbs.:** 1. John Beckham, Lebanon; 2. Rob McMinn, Clinton Central; 3. Kelly Lowry, Zionsville; 4. Mike Rominger, Clinton Prairie.

**145 lbs.:** 1. Brian Montgomery, Lebanon; 2. Mike Byers, Clinton Central; 3. Chris Hoffman, Zionsville; 4. David Grammon, Clinton Prairie.

**152 lbs.:** 1. Jason Gitt, Zionsville; 2. Gary Warthan, Clinton Central; 3. Wayne Bowen, Lebanon; 4. Vince Hodges, Clinton Prairie.

**160 lbs.:** 1. Evan Hodgen, Clinton Prairie; 2. Rob Bowman, Lebanon; 3. Jason Boyer, Zionsville; 4. Roy Sheets, Clinton Central.

**171 lbs.:** 1. Rod Lone, Clinton Prairie; 2. Corey Wood, Zionsville; 3. Guy Schafer, Lebanon.

**189 lbs.:** 1. Darren Watson, Zionsville; 2. Casey Dillon, Clinton Prairie; 3. Grant Gates, Lebanon; 4. Jeremy Bolinger, Clinton Central.

**Heavyweight:** 1. Matt Pedigo, Lebanon; 2. Roger Warthan, Clinton Central; 3. Charles Haug, Clinton Prairie; 4. Greg Rogers, Zionsville.

**Team Standings:** 1. Lebanon, 185; 2. Zionsville, 145; 3. Clinton Central, 141½; 4. Clinton Prairie, 110.

**Officials:** Lou Hurrle, Tony Warfel.

LOGANSPORT

**103 lbs.:** 1. Josh Rozzi, Logansport; 2. Steve Dunn, Maconaquah; 3. Damon Spradlin, Cass; 4. Amos Swartzel, Caston.



**112 lbs.:** 1. Dennis Crist, Pioneer; 2. Phil Williams, Logansport; 3. Jeremy Wegner, Winamac; 4. Chris Dunn, Maconaquah.

**119 lbs.:** 1. Tony Klepinger, Maconaquah; 2. Chad Roth, Winamac; 3. Nate Burrous, Cass; 4. Bill Robbins, Logansport.

**125 lbs.:** 1. Brad Graves, Logansport; 2. Ryan Kessler, Cass; 3. Brian Fredel, Winamac; 4. Mike Moxon, Maconaquah.

**130 lbs.:** 1. Chad Compton, Winamac; 2. Brad Shively, Logansport; 3. Chad Wagner, Pioneer; 4. Jason Murray, Cass.

**135 lbs.:** 1. Jim Wagner, Pioneer; 2. Rod Deckard, Maconaquah; 3. Dane Costello, Logansport; 4. Chris Wegner, Winamac.

**140 lbs.:** 1. Steve Hallam, Cass; 2. Jeff Bridge, Logansport; 3. Kevin Schrock, Maconaquah; 4. Chris Martin, Winamac .

**145 lbs.:** 1. Chris Link, Cass; 2. Ryan Lebo, Logansport; 3. Chad Kasten, Winamac; 4. Brock Crowe, Pioneer.

**152 lbs.:** 1. Paul Fraser, Caston; 2. Dave Foster, Cass; 3. Tim Ward, Pioneer; 4. Jeremy Bare, Maconaquah.

**160 lbs.:** 1. Jason Rans, Caston; 2. Bob Hulsey, Cass; 3. Abraham Younce, Logansport; 4. Josh Mitchell, Winamac.

**171 lbs.:** 1. Rob Williamson, Pioneer; 2. Bill Clark, Cass; 3. Kullen Day, Winamac.

**189 lbs.:** 1. Dave Looker, Cass; 2. Seth Marks, Logansport; 3. Sam Shank, Winamac.

**Heavyweight:** 1. Russ Kinzie, Logansport; 2. Scott Carden, Cass; 3. Brian Girton, Winamac; 4. Aaron Keller, Caston.

**Team Standings:** 1. Cass, 173; 2. Logansport, 165½; 3. Winamac, 110; 4. Pioneer, 93½; 5. Maconaquah, 77; 6. Caston, 54.

**Officials:** Jim Plummer, Robert Helm, Ken Werling.

MANCHESTER

**103 lbs.:** 1. Rocky Reinhard, Whitko; 2. Damon Weidner, Wabash; 3. Eric Baer, Northfield; 4. Joe Sanderson, Peru.

**112 lbs.:** 1. Andy Eads, Northfield; 2. Darren Coady, Peru; 3. Raju Shah, Manchester; 4. Jamie Burnham, Wabash.

**119 lbs.:** 1. Mark Hobbs, Northfield; 2. Bill Hoover, North Miami; 3. Ryan Stephens, Wabash; 4. Jessie Brewster, Whitko.

**125 lbs.:** 1. Matt Miller, Northfield; 2. Philip Courter, Whitko; 3. Chris Burnham, Wabash; 4. Dan Cattin, North Miami.

**130 lbs.:** 1. David Hartleroad, Peru; 2. Justin Kocher, Wabash; 3. Jim Wildermuth, North Miami; 4. Aaron Rosen, Northfield.

**135 lbs.:** 1. Bryan Whitaker, Wabash; 2. David Dyson, North Miami; 3. Casey Sparling, Northfield.

**140 lbs.:** 1. Doug Kaltenmark, Northfield; 2. Chuck Bowling, Wabash; 3. Nathan Von Uhl, Peru.

**145 lbs.:** 1. Tony Hough, Northfield; 2. Mike Wolfé, Peru; 3. Shawn Smiley, Manchester; 4. Karl Ferguson, Wabash.

**152 lbs.:** 1. Jonathan Meeks, Manchester; 2. Bob Cole, Northfield; 3. James Collins, Whitko; 4. David Jones, Peru.

**160 lbs.:** 1. Max Derck, Northfield; 2. Allen Hetzner, North Miami; 3. Pat Linenhoker, Wabash; 4. John Donaldson, Peru.

**171 lbs.:** 1. Jeff Hoover, North Miami; 2. J.P. Kisner, Northfield; 3. Terry Camden, Peru; 4. Jamie France, Manchester.

**189 lbs.:** 1. Leroy Simpson, Northfield; 2. Joe Goshert, Wabash; 3. John Wildermuth, North Miami; 4. Joe Fugate, Whitko.

**Heavyweight:** 1. Brad Hoover, North Miami; 2. Greg Murphy, Northfield; 3. Edward Van Horn, Peru; 4. Mark Jones, Wabash.

**Team Standings:** 1. Northfield, 222½; 2. Wabash, 132; 3. North Miami, 111; 4. Peru, 95; 5. Whitko, 48½; 6. Manchester, 40.

**Officials:** Tom Condon, John Brown, Mark Smith.

MARTINSVILLE

**103 lbs.:** 1. Sean Edwards, Decatur Central; 2. Corey Haggard, Plainfield; 3. Casey Hampton, Monrovia; 4. Jeremy McMahon, Mooresville.

**112 lbs.:** 1. Tommy Faulkenberg, Monrovia; 2. Mike Evans, Mooresville; 3. Tom Robinson, Decatur Central; 4. Shane Brown, Plainfield.

**119 lbs.:** 1. Jamie Turner, Decatur Central; 2. Todd Day, Mooresville; 3. Jeremiah Kelley, Monrovia; 4. Justin Wilkey, Plainfield.

**125 lbs.:** 1. Bobby Williams, Plainfield; 2. Randy Wingler, Martinsville; 3. Chad Stanley, Decatur Central; 4. Eric Reynolds, Mooresville.

**130 lbs.:** 1. Jason Bowman, Martinsville; 2. James Leavell, Decatur Central; 3. Eric Boles, Mooresville; 4. Aaron Bowman, Plainfield.

**135 lbs.:** 1. Jason Vaught, Martinsville; 2. Chad Briggs, Plainfield; 3. Josh Shake, Mooresville; 4. Jason Vaughn, Decatur Central.

**140 lbs.:** 1. John Lile, Decatur Central; 2. Rusty Clements, Monrovia; 3. Chris Steinway, Martinsville; 4. Chris DiPasquale, Plainfield.

**145 lbs.:** 1. Matt Deakin, Decatur Central; 2. Scott Dodson, Martinsville; 3. Scott Carlisle, Mooresville; 4. Joe Smith, Plainfield.

**152 lbs.:** 1. Chris Hillman, Mooresville; 2. Stan Wilson, Monrovia; 3. Jeremy Howard, Decatur Central; 4. Jeremy Montgomery, Martinsville.

**160 lbs.:** 1. Marty Mills, Monrovia; 2. Chris Trotter, Decatur Central; 3. Jason Shake, Mooresville; 4. Ron Jones, Martinsville.

**171 lbs.:** 1. David McCubbins, Monrovia; 2. Matt Hart, Decatur Central; 3. Richard Schmidt, Martinsville; 4. Carl Best, Plainfield.

**189 lbs.:** 1. Tim Leavell, Decatur Central; 2. Bran Lester, Martinsville; 3. Jimmy Jones, Mooresville.

**Heavyweight:** 1. Marshall Moore, Martinsville; 2. James Moore, Monrovia; 3. Dusty Petro, Mooresville; 4. Eric Hartman, Plainfield.

**Team Standings:** 1. Decatur Central, 181½; 2. Martinsville, 140½; 3. Monrovia, 126½; 4. Mooresville, 99½; 5. Plainfield, 84.

**Officials:** Dan McGrath, Mike Sieferman.

MISHAWAKA

**103 lbs.:** 1. Devon Nelson, Mishawaka; 2. Matt Nowak, South Bend Riley; 3. Elton Chavez, Penn; 4. Cal Prange, South Bend Adams.

**112 lbs.:** 1. Steve Kaplachinski, Mishawaka; 2. Andy Owens, Penn; 3. Patrick Simpson, South Bend Adams; 4. Jason Smith, South Bend Riley.

**119 lbs.:** 1. Jason VanCamp, Mishawaka; 2. Jimi Bueno, Penn; 3. Tony Nowak, South Bend Riley; 4. Robert Sheppard, South Bend Adams.



**125 lbs.:** 1. Vinnie Gresham, Mishawaka; 2. Thomas Jenkins, South Bend Riley; 3. Scott Stroh, South Bend Adams; 4. Aaron Galloway, Penn.

**130 lbs.:** 1. Fabian Chavez, Penn; 2. Jamie Fasnacht, Mishawaka; 3. Cory Richards, South Bend Riley; 4. Eric Sommers, Mishawaka Marian.

**135 lbs.:** 1. Brent Burgess, Mishawaka; 2. Jeff Yoder, Penn; 3. David Ganser, South Bend Riley; 4. Robert Wade, South Bend Adams.

**140 lbs.:** 1. Brent Plummer, Penn; 2. Matt Mammolenti, Mishawaka; 3. Nick Juday, South Bend Riley; 4. Steven Buczkowski, South Bend Adams.

**145 lbs.:** 1. Tony Mudd, Penn; 2. Chris Atkinson, Mishawaka; 3. Sandon Combs, South Bend Riley; 4. Domonic Casini, Mishawaka Marian.

**152 lbs.:** 1. Chad Harper, Mishawaka; 2. Scott Ransberger, Penn; 3. Kerry Mays, Mishawaka Marian; 4. Shawn Grimmer, South Bend Riley.

**160 lbs.:** 1. Terrill Woods, South Bend Riley; 2. Steve Whetstone, Mishawaka; 3. Jeffrey Szuba, Mishawaka Marian; 4. Jared Wojtas, Penn.

**171 lbs.:** 1. Matt Buczkowski, South Bend Adams; 2. Doug McBridge, Mishawaka; 3. Scott Mason, Penn; 4. Matthew Marien, Mishawaka Marian.

**189 lbs.:** 1. Todd Wieczorek, South Bend Riley; 2. Gregg Smith, Mishawaka; 3. Carlos Wood, South Bend Adams; 4. Glenn Stephens, Penn.

**Heavyweight:** 1. Shayne Nagy, Penn; 2. Marcus Jackson, South Bend Riley; 3. Joey Sandefur, Mishawaka; 4. Marcus Ellison, South Bend Adams.

**Team Standings:** 1. Mishawaka, 228; 2. Penn, 175½; 3. South Bend Riley, 140; 4. South Bend Adams, 69½; 5. Mishawaka Marian, 32½.

**Officials:** Joe Martorano, Randy Fry.

MOUNT VERNON

**103 lbs.:** 1. Nathan McNeece, Princeton; 2. Brian Scheller, Gibson Southern; 3. Ryan Bell, Mt. Vernon; 4. Mark Gengelbach, North Posey.

**112 lbs.:** 1. Todd Fisher, Princeton; 2. John Swope, Mt. Vernon; 3. Pat Schneider, North Posey; 4. Timothy Johnson, Oakland City.

**119 lbs.:** 1. Braden Gottman, Mt. Vernon; 2. Russell Rutter, Gibson Southern; 3. Jeramy Taylor, Princeton; 4. Chris Jenkins, North Posey.

**125 lbs.:** 1. Michael Oakman, Oakland City Memorial; 2. Steve Galbreath, Princeton; 3. Jeff Will, North Posey; 4. Brian Kessler, Gibson Southern.

**130 lbs.:** 1. Chris Tidwell, Princeton; 2. Rhet Wathen, North Posey; 3. Jon Conway, Oakland City; 4. Timothy Redmon, Mt. Vernon.

**135 lbs.:** 1. Antonio Greer, Princeton; 2. Chad Holzmeyer, Gibson Southern; 3. Brian Deputy, Oakland City; 4. Christopher Spivey, Mt. Vernon.

**140 lbs.:** 1. John Grace, Mt. Vernon; 2. Rob Dunn, Princeton; 3. Christopher Mueller, Gibson Southern; 4. Ronald Heichelbech, Oakland City.

**145 lbs.:** 1. Chris Roper, North Posey; 2. Robin Gouverneur, Oakland City; 3. Gary Gansman, Mt. Vernon; 4. Lee Lamey, Gibson Southern.

**152 lbs.:** 1. Chace Akers, North Posey; 2. Michael Hosmer, Gibson Southern; 3. Travis Richardson, Mt. Vernon; 4. Mike McCampbell, Princeton.

**160 lbs.:** 1. Adam Perry, Mt. Vernon; 2. Mike Workman, Princeton; 3. Tim Valiant, North Posey; Brett Wilhite, Gibson Southern.

**171 lbs.:** 1. Mike Davis, Princeton; 2. Patrick Douglas, Gibson Southern; 3. Michael Miller, Mt.Vernon; 4. Andy Nottingham, North Posey.

**189 lbs.:** 1. Jerad O'Risky, North Posey; 2. Maynard Elderkin, Mt. Vernon; 3. Matthew Utley, Gibson Southern; 4. Mitchell Jones, Princeton.

**Heavyweight:** 1. Andy Schneider, Mt. Vernon; 2. Ross Key, Princeton; 3. Marty Deputy, Oakland City; 4. Arby Huck, North Posey.

**Team Standings:** 1. Princeton, 181; 2. Mt. Vernon, 174; 3. North Posey, 129; 4. Gibson Southern, 109; 5. Oakland City, 77.

**Officials:** Frank Harrington, Ralph Caldwell.

MUNCIE SOUTHSIDE

**103 lbs.:** 1. Larry Collins, Muncie Central; 2. Jason Barbosa, Muncie Southside.

**112 lbs.:** 1. Ryan Wills, Muncie Southside; 2. Stephen Coston, Muncie Central; 3. Josh Cline, Wapahani.

**119 lbs.:** 1. Eric Reber, Muncie Central; 2. Slade Lewis, Monroe Central; 3. Tim Golliher, Muncie Southside.

**125 lbs.:** 1. William Vester, Muncie Central; 2. Eric Carter, Muncie Southside; 3. Ben Morris, Monroe Central.

**130 lbs.:** 1. Gabriel Pethtel, Muncie Central; 2. Steve Hyso, Muncie Southside; 3. Richard Crehan, Monroe Central.

**135 lbs.:** 1. Jake Evans, Muncie Central; 2. Phil Dennie, Muncie Southside; 3. Kris Duncan, Monroe Central.

**140 lbs.:** 1. Andy Richardson, Muncie Southside; 2. Anthony Coston, Muncie Central.

**145 lbs.:** 1. Mark Jarvis, Muncie Southside; 2. David Griffey, Muncie Central; 3. Robert Steadman, Wapahani; 4. Scott Moyer, Monroe Central.

**152 lbs.:** 1. Steve Fritz, Muncie Southside; 2. Shannon Burris, Muncie Central; 3. Chip Huser, Monroe Central.

**160 lbs.:** 1. Toney Anderson, Muncie Southside; 2. Derick Bright, Wapahani; 3. Jason Marini, Muncie Central.

**171 lbs.:** 1. Chad Pryor, Muncie Central; 2. Todd Watt, Monroe Central.

**189 lbs.:** 1. Nathan Brashear, Muncie Central; 2. Jack McCoy, Muncie Southside.

**Heavyweight:** 1. Gregg Reed, Muncie Central; 2. John Bunner, Monroe Central.

**Team Standings:** 1. Muncie Central, 199½; 2. Muncie Southside, 148½; 3. Monroe Central, 64½; 4. Wapahani, 26.

**Officials:** Mike R. Miller, Tom Knollman.

NEW HAVEN

**103 lbs.:** 1. Shaun Baumert, Woodlan; 2. Brandon Baker, Fort Wayne Snider; 3. Matthew Bradley, Leo; 4. Matt Vondran, New Haven.

**112 lbs.:** 1. Adam White, Fort Wayne Snider; 2. Ben McHenry, New Haven; 3. Stan Arnett, Woodlan; 4. Adam Meyers, Heritage.

**119 lbs.:** 1. Mike Ester, Fort Wayne Snider; 2. Ty Davidson, New Haven; 3. Neil Burd, Woodlan; 4. Dan Burch, Heritage.

**125 lbs.:** 1. Mark Tippmann, Fort Wayne Snider; 2. Ted Bearman, Heritage; 3. Matt Henry, New Haven; 4. Antonio Chacon, Fort Wayne South Side.

**130 lbs.:** 1. Larry McCague, Fort Wayne Snider; 2. Jym Wonderly, New Haven; 3. Michael Keith, Leo; 4. Brian Fuhrman, Heritage.



**135 lbs.:** 1. Dan Sawyer, Fort Wayne Snider; 2. Jason Oehler, Heritage; 3. Brad McBride, New Haven; 4. Greg Driver, Woodlan.

**140 lbs.:** 1. Gy Luginbill, New Haven; 2. John Langas, Fort Wayne Snider; 3. Jason Bennett, Woodlan; 4. Eric Bultemeier, Heritage.

**145 lbs.:** 1. Matt Morris, Fort Wayne Snider; 2. Zac Chapman, New Haven; 3. John Evans, Woodlan; 4. Brent Dietrich, Heritage.

**152 lbs.:** 1. Matt Ort, Woodlan; 2. Lee Shamo, Fort Wayne Snider; 3. Jason Long, Heritage; 4. Bobby Gaffer, New Haven.

**160 lbs.:** 1. Demetrice Burton, Fort Wayne Snider; 2. Brian Kerbel, New Haven; 3. Len Schrock, Woodlan; 4. Jonathan Wright, Leo.

**171 lbs.:** 1. Melvin Lipscomb, Fort Wayne Snider; 2. Rodney Bolden, Fort Wayne South Side; 3. Kenton Gerbers, Woodlan; 4. John Dager, New Haven.

**189 lbs.:** 1. Kurt Hieber, Woodlan; 2. Brian Sutter, Heritage; 3. Jacque Boutwell, New Haven; 4. Channing Russell, Fort Wayne Snider.

**Heavyweight:** 1. Rick Rhymer, Heritage; 2. Randy Styles, Fort Wayne Snider; 3. Bart Spears, New Haven; 4. Brent Brudi, Woodlan.

**Team Standings:** 1. Fort Wayne Snider, 240½; 2. New Haven, 145; 3. Woodlan, 117; 4. Heritage, 92½; 5. Fort Wayne South Side, 26; 6. Leo, 20.

**Officials:** Rex Brewer, Dan McCartney, Kris Timmerman.

NOBLESVILLE

**103 lbs.:** 1. Chad Morin, Noblesville; 2. Jared Friddle, Westfield; 3. Kevin Kleyla, Hamilton Heights; 4. Brian Dell, Sheridan.

**112 lbs.:** 1. John Stewart, Carmel; 2. Jeff Garland, Noblesville; 3. Jeremy Swank, Sheridan; 4. Gabe Vieke, Westfield.

**119 lbs.:** 1. Jason Chiado, Noblesville; 2. Mike Edwards, Carmel; 3. Dan Rodriguez, Hamilton Heights; 4. Matt Phenicie, Tipton.

**125 lbs:** 1. Matt Lewis, Noblesville; 2. Chris Kennedy, Hamilton Heights; 3. Chris Dell, Sheridan; 4. Luke Phenicie, Tipton.

**130 lbs.:** 1. Jason Shupperd, Tipton; 2. Mike Albert, Carmel; 3. Travis Murphy, Noblesville; 4. Cody Manis, Hamilton Heights.

**135 lbs.:** 1. Diasuke Wakamatsu, Carmel; 2. Joe Jackson, Hamilton Heights; 3. Eugene Coffman, Sheridan; 4. Rob Goeller, Noblesville.

**140 lbs.:** 1. Ryan Glaser, Noblesville; 2. Jamie Carr, Hamilton Heights; 3. Shane Slaven, Tipton; 4. Jason Rinehart, Sheridan.

**145 lbs.:** 1. Jack Ibsen, Carmel; 2. Eric Brindley, Hamilton Heights; 3. Todd Schmidt, Noblesville; 4. Brad Burtron, Sheridan.

**152 lbs.:** 1. Andrew Heck, Sheridan; 2. Tom Bender, Noblesville; 3. Luke Leising, Carmel; 4. Larry Sherrell, Tipton.

**160 lbs.:** 1. Sean McVey, Carmel; 2. Craig Ott, Noblesville; 3. Mark Catlin, Westfield; 4. Todd Graham, Sheridan.

**171 lbs.:** 1. Dan Cage, Hamilton Heights; 2. Rocky Lehman, Carmel; 3. Jack Coy, Sheridan; 4. David Case, Westfield.

**189 lbs.:** 1. Andrew Reynolds, Hamilton Heights; 2. Mark Kasayka, Carmel; 3. Jason Urban, Sheridan; 4. Sam Peterson, Westfield.

**Heavyweight:** 1. Corey Louks, Noblesville; 2. Bill Childs, Sheridan; 3. Ryan Retz, Tipton; 4. Gary Childers, Carmel.

**Team Standings:** 1. Noblesville, 175; 2. Carmel, 158½; 3. Hamilton Heights, 131½; 4. Sheridan, 107; 5. Tipton, 48; 6. Westfield, 38.

**Officials:** Terry Hitchcock, John Smith, John Downey.

NORTH KNOX

**103 lbs.:** 1. Michael Bailey, Vincennes Lincoln; 2. Kory Kellams, Sullivan; 3. Travis Clevy, Washington.

**112 lbs.:** 1. Jason Linneweber, North Knox; 2. Tim Evans, Washington; 3. Lorenzo Hughes, Sullivan; 4. Gregg Parsons, Vincennes Lincoln.

**119 lbs.:** 1. Carlin Iltzsech, Sullivan; 2. Chris Foote, North Knox; 3. Jaret Wright, Washington; 4. Andrew Carmean, Vincennes Lincoln.

**125 lbs.:** 1. Chris Wilson, Vincennes Lincoln; 2. Shad Hayhurst, Sullivan; 3. Marty Phillippe, North Knox; 4. Jason Moll, Washington.

**130 lbs.:** 1. Shad Goodman, Sullivan; 2. Ryan Irvine, Vincennes Lincoln; 3. Greg Hiatt, North Knox; 4. Darren Haag, Washington.

**135 lbs.:** 1. Willie Adams, Sullivan; 2. Jamie Keusch, Vincennes Lincoln; 3. Dustin Troutman, Washington; 4. Jason Feagans, North Knox.

**140 lbs.:** 1. Eric Coonrad, Vincennes Lincoln; 2. Malcolm Dubbs, North Knox; 3. Joe Slopsema, Sullivan; 4. Brock Whittaker, Washington.

**145 lbs.:** 1. Cody Clines, Sullivan; 2. Michael Schnieder, Vincennes Lincoln; 3. Jeff Page, North Knox.

**152 lbs.:** 1. David O'Campo, Sullivan; 2. Stephen Loughridge, Washington; 3. James Duke, Vincennes Lincoln; 4. Mike Phegley, North Knox.

**160 lbs.:** 1. Justin Biehl, Vincennes Lincoln; 2. Eric Noland, North Knox; 3. Travis Wright, Sullivan; 4. Jeff McCracken, Washington.

**171 lbs.:** 1. Charlie Kester, Sullivan; 2. Rodney Morley, Washington; 3. Joshua Wilson, Vincennes Lincoln; 4. Calvin Rodnicki, North Knox.

**189 lbs.:** 1. Chris Dillingham, Sullivan; 2. Sam Miller, North Knox; 3. Justin Henderson, Vincennes Lincoln; 4. Edward Thompson, Washington.

**Heavyweight:** 1. Brad Rhoads, Sullivan; 2. Travis Kahre, North Knox; 3. Anthony Trask, Washington.

**Team Standings:** 1. Sullivan, 198; 2. Vincennes Lincoln, 148; 3. North Knox, 122½; 4. Washington, 93.

**Officials:** Paul Velez, Brinton Farrand.

NORTHVIEW

**103 lbs:** 1. John Rolison, Northview; 2. David Massa, West Vigo; 3. Brad Mullins, Terre Haute North.

**112 lbs:** 1. Jason Grigsby, Northview; 2. Ken Doty, Terre Haute North; 3. Teddy Chen, Terre Haute South; 4. Curtis Howard, West Vigo.

**119 lbs.:** 1. Brad Brentlinger, Terre Haute South; 2. Phil Garrard, Northview; 3. Aaron Loudermilk, Terre Haute North; 4. Mike Brentlinger, West Vigo.

**125 lbs.:** 1. Chad Broeker, West Vigo; 2. Jim Jacob, Northview; 3. Langdon Root, Terre Haute North; 4. Sean Wall, Terre Haute South.

**130 lbs.:** 1. Cornell Brooks, Terre Haute North; 2. Chad Pearson, West Vigo; 3. John Pittman, Northview.

**135 lbs.:** 1. Mitch Reberger, Northview; 2. William Daugherty, Terre Haute North; 3. Jack Morelan, West Vigo.



**140 lbs.:** 1. Robert Anthony, Terre Haute North; 2. Mark Vitz, Northview; 3. Daniel Walker, Terre Haute South; 4. Jeff Monaghan, West Vigo.

**145 lbs.:** 1. Tony D'Angelo, Terre Haute North; 2. Andrew Titzer, Terre Haute South; 3. Brent Walden, West Vigo; 4. Chris Horsley, Northview.

**152 lbs.:** 1. Timothy Pomfret, Terre Haute South; 2. Chris D'Angelo, Terre Haute North; 3. Christian Vallejo, Northview; 4. Kirk Ashburn, West Vigo.

**160 lbs.:** 1. Jamie Jones, Northview; 2. Adam Poole, Terre Haute North; 3. Brian LeMaster, Terre Haute South; 4. Brian Behny, West Vigo.

**171 lbs.:** 1. Matt Hayes, Terre Haute North; 2. Audie Spencer, Terre Haute South; 3. David Kahl, West Vigo; 4. Darrell Cox, Northview.

**189 lbs.:** 1. Tommy Smith, Northview; 2. Jason Major, Terre Haute South; 3. Jeff Crist, West Vigo; 4. Kyle Helsper, Terre Haute North.

**Heavyweight:** 1. James Porter, Terre Haute North; 2. Larry Lewis, Terre Haute South; 3. Kevin Ferran, West Vigo; 4. Rob Pattenaude, Northview.

**Team Standings:** 1. Terre Haute North, 167; 2. Northview, 159; 3. Terre Haute South, 118½; 4. West Vigo, 94.

**Officials:** Chris Holmes, Chris Yeakey.

NORTHWOOD

**103 lbs.:** 1. Todd Mullet, NorthWood; 2. Beau Trosper, Goshen; 3. Brandon Maust, Fairfield; 4. Shawn Marks, Bremen.

**112 lbs.:** 1. Robby Null, Goshen; 2. John Shapland, NorthWood; 3. Matt Borkholder, Bremen.

**119 lbs.:** 1. Doug Lehman, Goshen; 2. Anthony Carroll, NorthWood; 3. Jeremy Troyher, Fairfield.

**125 lbs.:** 1. Toby Mishler, NorthWood; 2. Anthony Gerardot, Goshen; 3. Clint Town, Bremen.

**130 lbs.:** 1. Shane Hernley, Goshen; 2. Joe Bonacorsi, NorthWood; 3. Travis Maust, Fairfield; 4. Brian Hall, Bremen.

**135 lbs.:** 1. Ray Shank, Goshen; 2. Rodney Steffen, Fairfield; 3. Tony Fish, NorthWood; 4. Eric Spindler, Bremen.

**140 lbs.:** 1. Billy Gayton, Goshen; 2. Chris Yoder, NorthWood; 3. Jeff Troyer, Fairfield; 4. Travis Meister, Bremen.

**145 lbs.:** 1. Thad Hahn, NorthWood; 2. Jesse Diaz, Goshen; 3. Kevin Rockenbaugh, Fairfield; 4. Michael Pollard, Bremen.

**152 lbs.:** 1. Shannon Hunter, Goshen; 2. Mark Anglemyer, NorthWood; 3. Gardner Smith, Fairfield; 4. Brian Harrington, Bremen.

**160 lbs.:** 1. Trevor Andrews, NorthWood; 2. Shawn Dechant, Goshen; 3. Roger Norton, Fairfield; 4. Chris Johnson, Bremen.

**171 lbs.:** 1. Sean McCrindle, Goshen; 2. Kyle Stickley, NorthWood; 3. Toby Spencer, Bremen; 4. Eugene Willard, Fairfield.

**189 lbs.:** 1. Todd Croy, NorthWood; 2. Charlie Hanna, Goshen; 3. Alan Lerch, Fairfield; 4. Andy Willis, Bremen.

**Heavyweight:** 1. Matt Kulp, NorthWood; 2. Brian Hershberger, Goshen; 3. Timothy Miller, Fairfield; 4. Charlie Hartle, Bremen.

**Team Standings:** 1. Goshen, 201; 2. NorthWood, 196; 3. Fairfield, 97; 4. Bremen, 57.

**Officials:** Brian Kirkpatrick; Jim Kominkiewicz.

OAK HILL

**103 lbs.:** 1. Gene Schwalen, Marion; 2. John Ressler, Mississinewa; 3. Corey Summers, Oak Hill.

**112 lbs.:** 1. Marc Garcia, Oak Hill; 2. Jon Schamber, Marion; 3. Jeff Sands, Mississinewa; 4. Shane Blanton, Madison Grant.

**119 lbs.:** 1. Dustin Wilson, Oak Hill; 2. Alex Harrell, Marion; 3. Carl Sherry, Mississinewa; 4. Doug Pack, Madison Grant.

**125 lbs.:** 1. Jeff Hinshaw, Marion; 2. Kevin Tucci, Oak Hill; 3. Scott Staggs, Mississinewa; 4. Jason Austin, Madison Grant.

**130 lbs.:** 1. Waldon Hoggatt, Marion; 2. Shaun Silves, Mississinewa; 3. Jason Callahan, Madison Grant; 4. Sheldon Gibson, Oak Hill.

**135 lbs.:** 1. Greg Colvin, Madison Grant; 2. Jeremy Hinshaw, Marion; 3. Neil Benbow, Oak Hill.

**140 lbs.:** 1. Brett Jones, Madison Grant; 2. Russell Ridgeway, Oak Hill; 3. Shawn Smith, Mississinewa; 4. Clifford Hoggatt, Marion.

**145 lbs.:** 1. Micah Burdette Mississinewa; 2. Anthony Adaway, Marion; 3. Ryan Snider, Oak Hill; 4. Jack Martin, Madison Grant.

**152 lbs.:** 1. Shane Gibson, Oak Hill; 2. Gabe Atkinson, Mississinewa; 3. Mark Whybrew, Madison Grant; 4. Heath Duke, Marion.

**160 lbs.:** 1. Jason McQueen, Oak Hill; 2. Jack Borders, Mississinewa; 3. Scott Pattison, Marion.

**171 lbs.:** 1. Bryon Gaskin, Mississinewa; 2. Jesse Buckler, Oak Hill; 3. Shawn Bendixon, Marion.

**189 lbs.:** 1. Danny Harper, Oak Hill; 2. Kevin Johnson, Marion; 3. Dan Foy, Mississinewa; 4. Josh Bair, Madison Grant.

**Heavyweight:** 1. Ryan Swafford, Mississinewa; 2. Ritchie Rudy, Madison Grant; 3. Jeff Durkes, Oak Hill; 4. Andy Faulkner, Marion.

**Team Standings:** 1. Oak Hill, 168½; 2. Mississinewa, 150; 3. Marion, 149; 4. Madison Grant, 86.

**Officials:** Gary Weiss, James Bopp.

PENDLETON HEIGHTS

**103 lbs.:** 1. Shane Nichols, Anderson Highland; 2. Ty Matheny, Pendleton Heights; 3. Michael Hill, Anderson; 4. Todd Bibbs, Anderson Madison Heights.

**112 lbs.:** 1. Kenny Swain, Anderson; 2. Jared Boyd, Pendleton Heights; 3. Troy Canfield, Highland.

**119 lbs.:** 1. Clarence Fanning, Anderson Madison Heights; 2. Ryan Bricker, Anderson Highland; 3. Kevin Coffey, Anderson; 4. Adam Kinnaman, Lapel.

**125 lbs.:** 1. Norman Rayford, Anderson Highland; 2. Paul Cole, Lapel; 3. Michael Gregg, Anderson; 4. Joe Miller, Pendleton Heights.

**130 lbs.:** 1. Chad Blacketer, Pendleton Heights; 2. Abby Raymond, Anderson; 3. Joe Arteritano, Anderson Highland; 4. Andrew Bowman, Lapel.

**135 lbs.:** 1. Jason Herrmann, Pendleton Heights; 2. Chris Ulmer, Anderson Madison Heights; 3. Jason Crane, Anderson Highland; 4. Aaron Cooley, Anderson.

**140 lbs.:** 1. Marcus Smith, Anderson; 2. Thomas Stolz, Anderson Highland; 3. Jason Carlson, Pendleton Heights; 4. Jason Stephens, Anderson Madison Heights.



**145 lbs.:** 1. Ryan Edmundson, Pendleton Heights; 2. Cory Fox, Anderson Madison Heights; 3. Chad Hovermale, Anderson; 4. Christopher Riley, Anderson Highland.

**152 lbs.:** 1. Shane Faulk, Pendleton Heights; 2. Jerel Wilkerson, Anderson; 3. David Carroll, Anderson Highland; 4. Jason Stewart, Anderson Madison Heights.

**160 lbs.:** 1. Beaver Schuyler, Pendleton Heights; 2. Jared Sparks, Anderson; 3. Jay Orbik, Anderson Madison Heights; 4. Wes Herche, Anderson Highland.

**171 lbs.:** 1. Darin Travis, Anderson Highland; 2. Ed Cyman, Pendleton Heights; 3. Todd Gibbons, Anderson.

**189 lbs.:** 1. Michael Tappler, Anderson; 2. Ethan Banning, Pendleton Heights; 3. David Musick, Lapel; 4. Thomas Ground, Anderson Highland.

**Heavyweight:** 1. Jason Bynum, Pendleton Heights; 2. James Neff, Anderson Madison Heights; 3. Richard Cole, Lapel; 4. Duane Simer, Anderson.

**Team Standings:** 1. Pendleton Heights, 196½; 2. Anderson, 159; 3. Anderson Highland, 145; 4. Anderson Madison Heights, 86; 5. Lapel, 47.

**Officials:** Paul Green, Jeff Cook.

PIKE

**103 lbs.:** 1. Brandon Hadley, Pike; 2. Harry Harris, Indpls. Northwest; 3. Marcus Anderson, Indpls. Ritter.

**112 lbs.:** 1. Tommy Gardner, Indpls. Northwest; 2. Aaron Miltenberger, Pike; 3. Steve Polley, Speedway.

**119 lbs.:** 1. Art Madrid, Indpls. Northwest; 2. Andre Taylor, Speedway; 3. Ryan Ramirez, Indpls. Ritter; 4. Curtis Chaney, Pike.

**125 lbs.:** 1. Kujuan Reed, Indpls. Northwest; 2. Ben Wyatt, Speedway; 3. Brent Hadley, Pike; 4. Bill Brown, Indpls. Ritter.

**130 lbs.:** 1. Eric Johnson, Pike; 2. Darrell Catron, Indpls. Ritter; 3. Victor Hutchinson, Indpls. Northwest; 4. Chad Eaton, Speedway.

**135 lbs.:** 1. Sanders Williams, Pike; 2. Craig Ball, Indpls. Northwest; 3. Mike Louriero, Indpls. Ritter; 4. Tom Babb, Speedway.

**140 lbs.:** 1. Steve Lapadat, Indpls. Ritter; 2. Josh Medvescek, Pike; 3. Marvin Frank, Indpls. Northwest; 4. Lou Grimes, Speedway.

**145 lbs.:** 1. Chris Condre, Indpls. Northwest; 2. Josh Ramirez, Indpls. Ritter; 3. John Reynolds, Speedway; 4. Tom Gibbs, Pike.

**152 lbs.:** 1. Jason Armstrong, Indpls. Northwest; 2. Mike Miller, Indpls. Ritter; 3. Scott Griffin, Pike.

**160 lbs.:** 1. Deon Brimmage, Pike; 2. Anthony Vaughn, Indpls. Northwest; 3. John Keers, Indpls. Ritter.

**171 lbs.:** 1. Eric Curtis, Pike; 2. Chris Whalen, Speedway; 3. Mike Smith, Indpls. Ritter.

**189 lbs.:** 1. James Jones, Pike; 2. George Harlan, Indpls. Northwest; 3. Pat Hastings, Indpls. Ritter; 4. Dave Ireland, Speedway.

**Heavyweight:** 1. Matt Stevens, Indpls. Ritter; 2. Brion Carter, Pike; 3. Nathan Young, Indpls. Northwest.

**Team Standings:** 1. Pike, 176; 2. Indpls. Northwest, 175; 3. Indpls. Ritter, 120; 4. Speedway, 74.

**Officials:** Billy Mosier, Frankie Medvescek.

RENSSELAER

**103 lbs.:** 1. Jason Lewis, Rensselaer; 2. Dave Conley, West Central; 3. Rick Lucas, Kankakee Valley; 4. Jason Yoder, South Newton.

**112 lbs.:** 1. Sean Byrd, Kankakee Valley; 2. Chambler Wireman, West Central; 3. David Stotler, South Newton; 4. David Snyder, Rensselaer.

**119 lbs.:** 1. Jamie Fritz, West Central; 2. Jason Higgins, North Newton; 3. Jason Gilbert, Rensselaer; 4. Tom Mackey, Kankakee Valley.

**125 lbs.:** 1. Scott Norwine, Kankakee Valley; 2. John Warneke, Rensselaer; 3. Kerry Kopka, West Central; 4. Matt Sajban, South Newton.

**130 lbs.:** 1. Mike Solomey, Kankakee Valley; 2. Jeff Countryman, Rensselaer; 3. Jay Johnson, West Central; 4. Steven Jungblut, South Newton.

**135 lbs.:** 1. Sean Hunt, North Newton; 2. Jason Countryman, Rensselaer; 3. Jim Lowry, Kankakee Valley; 4. Aaron Jungblut, South Newton.

**140 lbs.:** 1. Ed Cain, Rensselaer; 2. Adam Schriner, South Newton; 3. Matt Roorda, Kankakee Valley.

**145 lbs.:** 1. Brian Jensen, South Newton; 2. Gino Capellari, Kankakee Valley; 3. Pat Wuethrich, West Central; 4. Kerry Kingman, Rensselaer.

**152 lbs.:** 1. Eric Matthews, Kankakee Valley; 2. Derick Manns, Rensselaer; 3. Jeremy Burton, South Newton; 4. Andy Richardson, North Newton.

**160 lbs.:** 1. John Urbano, Rensselaer; 2. Tim Foreman, North Newton; 3. Tim Bushman, West Central; 4. Mike Misch, Kankakee Valley.

**171 lbs.:** 1. Nathan Wagner, North Newton; 2. Sonny Williams, Rensselaer; 3. Larry Toosley, West Central; 4. Scott Durr, Kankakee Valley.

**189 lbs.:** 1. Eric Hagen, Kankakee Valley; 2. Brandon Frazee, Rensselaer; 3. Tony Wheelock, South Newton; 4. Beau Watkins, North Newton.

**Heavyweight:** 1. Brian Schoonveld, Kankakee Valley; 2. Rick Provancal, North Newton; 3. Aaron Cobb, South Newton; 4. Kurt Smolek, West Central.

**Team Standings:** 1. Kankakee Valley, 179½; 2. Rensselaer, 176; 3. West Central, 97; 4. North Newton, 96; 5. South Newton, 95½.

**Officials:** Mark Buehler, David Jackson.

RUSHVILLE

**103 lbs.:** 1. Ben Owens, Knightstown; 2. Josh Clements, Tri; 3. Chris Mosburg, Rushville.

**112 lbs.:** 1. Sam Rifner, Eastern Hancock; 2. Justin Wicker, Rushville; 3. Zack Matthews, Tri.

**119 lbs.:** 1. Jerry Ingalls, Tri; 2. Adam Lewman, Eastern Hancock; 3. Chris McLaughlin, Rushville; 4. Shawn Randle, Knightstown.

**125 lbs.:** 1. Aaron Snavely, Tri; 2. Matt Lux, Rushville; 3. Brad Hewson, Eastern Hancock; 4. Jeff Fearin, Knightstown.

**130 lbs.:** 1. Marcus Carrow, Tri; 2. Joe Grizzell, Rushville; 3. Marcus Woodhouse, Eastern Hancock; 4. Jeremy Vise, Knightstown.

**135 lbs.:** 1. Jason Miller, Rushville; 2. Pat Craft, Tri; 3. Tom Crawford, Knightstown; 4. Matt Neal, Eastern Hancock.

**140 lbs.:** 1. Robert Kemerly, Eastern Hancock; 2. Jason Pavey, Rushville; 3. Tony Thurman, Tri; 4. Josh Vise, Knightstown.

**145 lbs.:** 1. Kyle Lewman, Eastern Hancock; 2. Brad Hicks, Rushville; 3. Jason Davis, Tri; 4. Mick Ottinger, Knightstown.



**152 lbs.:** 1. Brandon Eakins, Rushville; 2. Josh Sipes, Eastern Hancock; 3. Daniel Stevens, Knightstown; 4. Kevin Harsh, Tri.

**160 lbs.:** 1. Steve Gilbreath, Eastern Hancock; 2. Josh Ruble, Rushville; 3. Quentin Wright, Tri.

**171 lbs.:** 1. Brady Curtis, Rushville; 2. Willy Paull, Tri; 3. Chris Wyant, Eastern Hancock; 4. Ken Abraham, Knightstown.

**189 lbs.:** 1. Mike Sasher, Rushville; 2. Jason Maynard, Knightstown; 3. Trent Brewster, Tri.

**Heavyweight:** 1. Calvin Parham, Tri; 2. Donald Richardson, Knightstown; 3. Doug Koors, Rushville.

**Team Standings:** 1. Rushville, 176½; 2. Tri, 153; 3. Eastern Hancock, 142½; 4. Knightstown, 88.

**Officials:** Max Colver, Eddie Shepherd.

SHELBYVILLE

**103 lbs.:** 1. Chad Bratton, Triton Central; 2. Ken McManaway, Columbus North; 3. Scott McGuire, Columbus East; 4. Jason Whitten, Shelbyville.

**112 lbs.:** 1. Jamey Reed, Columbus East; 2. Josh West, Triton Central; 3. Charles Speece, Shelbyville; 4. Chris McKinney, Columbus North.

**119 lbs.:** 1. Bernard Sims, Columbus East; 2. Rick Popp, Triton Central; 3. Ryan Alexander, Shelbyville; 4. Ben Rooks, Columbus North.

**125 lbs.:** 1. Bradd Stoops, Triton Central; 2. Jerry Ganley, Columbus North; 3. Jason Land, Columbus East; 4. Scott Rogers, Shelbyville.

**130 lbs.:** 1. Pete Newell, Columbus North; 2. Bill Guthrie, Triton Central; 3. Kyle Herring, Shelbyville; 4. Keith Weaver, Columbus East.

**135 lbs.:** 1. Dan Newell, Columbus North; 2. Chad Beauchamp, Triton Central; 3. Mike Chesebrough, Shelbyville; 4. Curtiss Walker, Columbus East.

**140 lbs.:** 1. Todd Wetherald, Columbus North; 2. Rhett Taylor, Triton Central; 3. Adam Lynn, Columbus East; 4. Chris Lux, Shelbyville.

**145 lbs.:** 1. Steve Springman, Columbus North; 2. Brian Schonfeld, Triton Central; 3. Nathan Gray, Columbus East; 4. Shane Towne, Shelbyville.

**152 lbs.:** 1. Pat Goffinet, Columbus North; 2. Ian Pollitt, Columbus East; 3. David Jones, Shelbyville; 4. Jason Roberts, Triton Central.

**160 lbs.:** 1. Jim Williams, Columbus East; 2. Daniel Nuckols, Triton Central; 3. Clark Hacker, Columbus North; 4. Mike Jones, Shelbyville.

**171 lbs.:** 1. Mike Brown, Triton Central; 2. Zach Shroer, Columbus East; 3. Dan Foltz, Shelbyville; 4. Randy Johnson, Columbus North.

**189 lbs.:** 1. Chris Frasier, Columbus North; 2. Brian Fisher, Triton Central; 3. Tony Winkle, Columbus East; 4. Jess Turner, Shelbyville.

**Heavyweight:** 1. Jason Jones, Triton Central; 2. Kalvin Cathey, Columbus East; 3. Brian Willey, Columbus North; 4. Shawn Mummert, Shelbyville.

**Team Standings:** 1. Triton Central, 190; 2. Columbus North, 174; 3. Columbus East, 148; 4. Shelbyville, 78.

**Officials:** Mike Carlson, Steve Williams.

SHENANDOAH

**103 lbs.:** 1. Seth Farrell, New Castle; 2. Jeremiah Gregory, Shenandoah; 3. Max Frost, Cambridge City Lincoln; 4. Alan Baldock, Blue River.

**112 lbs.:** 1. Michael Brown, New Castle; 2. Danny Abshire, Shenandoah; 3. Brett Pollitt, Cambridge City Lincoln; 4. Mike French, Blue River.

**119 lbs.:** 1. Sean Smith, New Castle; 2. Duane Alfrey, Shenandoah; 3. Mike Foster, Cambridge City Lincoln; 4. Chad Courtney, Blue River.

**125 lbs.:** 1. Kevin Marsh, Shenandoah; 2. Joshua Griffith, New Castle; 3. Sean Dalrymple, Cambridge City Lincoln.

**130 lbs.:** 1. Reeves Gregory, Blue River; 2. Shane Delk, Shenandoah; 3. Lawrence Baker, New Castle.

**135 lbs.:** 1. Eric Motl, New Castle; 2. Brock Gettinger, Cambridge City Lincoln; 3. Mike Gross, Shenandoah.

**140 lbs.:** 1. Courtney Donnell, New Castle; 2. Brandon Wilson, Shenandoah; 3. Brad Friend, Cambridge City Lincoln; 4. Eric Hammond, Blue River.

**145 lbs.:** 1. Chris Garrard, New Castle; 2. Travis Fredenburg, Shenandoah; 3. Benji Buck, Cambridge City Lincoln.

**152 lbs.:** 1. Matthew Fitzgerald, New Castle; 2. Keith Lautzenheiser, Shenandoah; 3. John Newman, Cambridge City Lincoln; 4. Shawn Gullett, Blue River.

**160 lbs.:** 1. John Kovacs, Blue River; 2. Matt Ryan, New Castle; 3. Scott Hazelbaker, Shenandoah.

**171 lbs.:** 1. Eric Bertram, Shenandoah; 2. Ryan Hoots, New Castle; 3. Doug Snyder, Cambridge City Lincoln; 4. Ruben Ayala, Blue River.

**189 lbs.:** 1. Wade Hamilton, New Castle; 2. Marty Dulworth, Shenandoah; 3. David Moore, Blue River.

**Heavyweight:** 1. Jason Benson, Shenandoah; 2. Tim Burrows, Cambridge City Lincoln; 3. Eric Elmore, New Castle; 4. Micah Giddings, Blue River.

**Team Standings:** 1. New Castle, 200½; 2. Shenandoah, 169; 3. Cambridge City Lincoln, 88; 4. Blue River, 73½.

**Officials:** Eric Reaves, Scott McDaniel.

SOUTH BEND ST. JOSEPH'S

**103 lbs.:** 1. Mike Krempec, South Bend Clay; 2. LeMonde Rush, South Bend Washington; 3. Nathan Morse, South Bend LaSalle; 4. Brian Farrell, South Bend St. Joseph's.

**112 lbs.:** 1. Kenrick Farlow, South Bend Washington; 2. Greg Matz, South Bend St. Joseph's; 3. Troy Thompson, South Bend Clay; 4. Eric Szczechowski, South Bend LaSalle.

**119 lbs.:** 1. Kevin Kaiser, South Bend Clay; 2. Ronald Curtis, South Bend Washington; 3. Jamie Kuhl, South Bend LaSalle; 4. Mike Derda, South Bend St. Joseph's.

**125 lbs.:** 1. Dion Binion, South Bend Clay; 2. Travis Tubbs, South Bend LaSalle; 3. Tien Do, South Bend St. Joseph's; 4. Shad Robakowski, South Bend Washington.

**130 lbs.:** 1. Jacob Borkowski, South Bend Clay; 2. Ken Kobek, South Bend St. Joseph's; 3. Jason Whitmer, South Bend Washington; 4. Steven Rohr, South Bend LaSalle.

**135 lbs.:** 1. Deamon Harges, South Bend Washington; 2. Kevin Downey, South Bend Clay; 3. William Ruscio, South Bend LaSalle; 4. Phillip Lechtanski, South Bend St. Joseph's.

**140 lbs.:** 1. Carl Levy, South Bend Washington; 2. Brad Baldwin, South Bend Clay; 3. Ronnie Hammons, South Bend LaSalle.

**145 lbs.:** 1. Brandon McGee, South Bend Clay; 2. Jeremy Johnston, South Bend Washington; 3. Joshua Bishop, South Bend LaSalle.



**152 lbs.:** 1. Kevin Kowalewski, South Bend Clay; 2. Temba Henry, South Bend Washington; 3. Joshua Schweizer, South Bend LaSalle.

**160 lbs.:** 1. Cedric Burton, South Bend Clay; 2. Christopher Boney, South Bend Washington; 3. William Edmundson, South Bend LaSalle.

**171 lbs.:** 1. Craig Nowacki, South Bend Clay; 2. Frederick Williams, South Bend Washington; 3. David Burger, South Bend LaSalle; 4. Don Hosinski, South Bend St. Joseph's.

**189 lbs.:** 1. Michael Graham, South Bend LaSalle; 2. Obadiah Swafford, South Bend Clay; 3. Jason Sleeter, South Bend St. Joseph's; 4. Brian Bowers, South Bend Washington.

**Heavyweight:** 1. Matthew Robinson, South Bend Washington; 2. Nick Chambliss, South Bend St. Joseph's; 3. Scott Breeding, South Bend LaSalle; 4. Jason Hooks, South Bend Clay.

**Team Standings:** 1. South Bend Clay, 196; 2. South Bend Washington, 162; 3. South Bend LaSalle, 112; 4. South Bend St. Joseph's, 72.

**Officials:** Russ Isaacs, Vince Schroder.

SOUTHPORT

**103 lbs.:** 1. Quy Tang, Southport; 2. Nathan Wheeler, Ben Davis; 3. Corey Miller, Perry Meridian.

**112 lbs.:** 1. Herb Taylor, Ben Davis; 2. George Mynatt, Perry Meridian; 3. Kevin Carr, Indpls. Washington; 4. Issac Holloway, Southport.

**119 lbs.:** 1. Charles Strunk, Ben Davis; 2. Jeremy Dugan, Southport; 3. Jon Cone, Perry Meridian; 4. Richard White, Indpls. Washington.

**125 lbs.:** 1. Bill Cole, Perry Meridian; 2. Mike Williams, Southport; 3. Thomas Fite, Ben Davis.

**130 lbs.:** 1. Chris Lytle, Southport; 2. Mark Mayer, Ben Davis; 3. Gary Meadows, Perry Meridian.

**135 lbs.:** 1. David Turpin, Ben Davis; 2. Keith Journey, Perry Meridian; 3. Josh Dant, Southport.

**140 lbs.:** 1. Cameron Smith, Ben Davis; 2. James Holloway, Southport; 3. M.C. Gallion, Indpls. Washington; 4. Jeremy Taylor, Perry Meridian.

**145 lbs.:** 1. Shawn Cubel, Ben Davis; 2. Josh Sabik, Perry Meridian; 3. Rex Chan, Southport; 4. Paul Watford, Indpls. Washington.

**152 lbs.:** 1. Anthony Hinkle, Ben Davis; 2. Jamie Thomas, Perry Meridian; 3. John Kelley, Southport; 4. Marcus Foster, Indpls. Washington.

**160 lbs.:** 1. Gill Journey, Perry Meridian; 2. Kevin Elmore, Ben Davis; 3. Eric Futrell, Indpls. Washington; 4. Andy Prichard, Southport.

**171 lbs.:** 1. John Cox, Perry Meridian; 2. Steffen Turpin, Ben Davis; 3. Jeremy Johnson, Southport.

**189 lbs.:** 1. Warrickes Cushingberry, Indpls. Washington; 2. Mark Cabbell, Ben Davis; 3. Brad Eagan, Perry Meridian; 4. James Willis, Southport.

**Heavyweight:** 1. Frank Hammond, Perry Meridian; 2. Perry Crabtree, Jr., Ben Davis; 3. Kwaku Miller, Indpls. Washington; 4. Todd Simpson.

**Team Standings:** 1. Ben Davis, 199; 2. Perry Meridian, 162; 3. Southport, 123; 4. Indpls. Washington, 62.

**Officials:** Larry Metzler, Rey Orosco.

SOUTHRIDGE

**103 lbs.:** 1. Tony Eades, Tell City; 2. Brian Fleck, Forest Park; 3. Ryan Mehringer, Jasper; 4. Jason Land, Southridge.

**112 lbs.:** 1. Nick Weyer, Forest Park; 2. Matt Mihajlovits, Southridge; 3. Ryan Aull, Tell City; 4. Brian Wigand, Jasper.

**119 lbs.:** 1. Dan Kruger, Jasper; 2. Scott Anderson, Southridge; 3. Anthony Vogt, Tell City; 4. Mark Dilger, Forest Park.

**125 lbs.:** 1. Adam Hassfurther, Forest Park; 2. Jeff Kessans, Tell City; 3. Adam Schneider, Jasper; 4. Josh Harris, Southridge.

**130 lbs.:** 1. Josh Casebolt, Tell City; 2. Eric Weidenbenner, Jasper; 3. Jason Rudnick, Southridge; 4. Ronnie Brown, Pike Central.

**135 lbs.:** 1. Jason Bolin, Pike Central; 2. Lance Stenftenagel, Jasper; 3. Mike Higdon, Heritage Hills; 4. Paul Steinmetz, Forest Park.

**140 lbs.:** 1. Eric Meyerholtz, Southridge; 2. Chad Aldridge, Pike Central; 3. Matt Truesdale, Jasper; 4. Harold Schriefer, Heritage Hills.

**145 lbs.:** 1. Matt Leinenbach, Jasper; 2. Matthew Hill, Pike Central; 3. Pat Cramer, Tell City; 4. Ryan Muller, Forest Park.

**152 lbs.:** 1. Jonathan Stallings, Jasper; 2. Steve Snyder, Tell City; 3, Chad Wirthwein, Southridge; 4. Chris Brenton, Pike Central.

**160 lbs.:** 1. Geoff Mauck, Jasper; 2. Paul Weyer, Forest Park; 3. Clifton Willis, Pike Central; 4. Chris Neukam, Southridge.

**171 lbs.:** 1. Danny Aaserud, Southridge; 2. Matt Thompson, Pike Central; 3. Clint Schue, Jasper; 4. Charlie Davis, Tell City.

**189 lbs.:** 1. Tommy Hansford, Southridge; 2. David Huff, Tell City; 3. David Schitter, Jasper; 4. Jeremy Foster, Heritage Hills.

**Heavyweight:** 1. Rick Trevino, Jasper; 2. Jerome Weedman, Tell City; 3. Cory Luttrell, Southridge; 4. Aaron Vaal, Heritage Hills.

**Team Standings:** 1. Jasper, 189½; 2. Tell City, 140; 3. Southridge, 127; 4. Pike Central, 92½; 5. Forest Park, 89½; 6. Heritage Hills, 27.

**Officials:** J.T. Mitchell, Art Juergens, Jeff Harp.

TAYLOR

**103 lbs.:** 1. Ted Landrum, Western; 2. Brent Schwartz, Northwestern; 3. Kent Salsbery, Tri-Central; 4. Greg Campbell, Taylor.

**112 lbs.:** 1. Dave Workman, Western; 2. Brian Ward, Taylor; 3. Andy Lorts, Tri-Central; 4. Shaun Trent, Kokomo.

**119 lbs.:** 1. Paul Mitchell, Tri-Central; 2. Justin Decker, Northwestern; 3. Aaron Bumgardner, Western.

**125 lbs.:** 1. Eric Funkhouser, Western; 2. E.B. Myers, Tri-Central; 3. Mike Glassburn, Taylor; 4. Cory Gibson, Eastern.

**130 lbs.:** 1. John Shepherd, Western; 2. Jason Oldfather, Taylor; 3. Alex Betz, Kokomo; 4. Brad Daily, Northwestern.

**135 lbs.:** 1. Brian Maddox, Taylor; 2. Scott Mendenhall, Western; 3. Brian Spaulding, Kokomo; 4. Matt Hornaday, Tri-Central.

**140 lbs.:** 1. Chad Shepherd, Western; 2. Matt Hetzner, Taylor; 3. Scott Rank, Tri-Central; 4. Jauron Pigg, Kokomo.

**145 lbs.:** 1. Grady Brumbaugh, Tri-Central; 2. Eric Tanner, Western; 3. Randy Robinette, Taylor; 4. Saracco Morland, Kokomo.



**152 lbs.:** 1. Jason Tolle, Tri-Central; 2. Trent Robertson, Western; 3. Jim Moore, Taylor; 4. Jarrod Rayls, Kokomo.

**160 lbs.:** 1. Bill Burns, Taylor; 2. Joshua Cothern, Kokomo; 3. Chris Barber, Western; 4. Keith Lopossa, Tri-Central.

**171 lbs.:** 1. Chris Etter, Western; 2. Cory West, Taylor; 3. Aaron Smith, Kokomo; 4. Kent Swartzendruber, Eastern.

**189 lbs.:** 1. Jeremy VanKley, Northwestern; 2. Adam Miller, Kokomo; 3. Brandon David, Tri-Central; 4. Ed Cordell, Taylor.

**Heavyweight:** 1. Gerald Armfield, Kokomo; 2. Jason Greene, Tri-Central; 3. Mark Slater, Eastern.

**Team Standings:** 1. Western, 194½; 2. Tri-Central, 147; 3. Taylor, 144; 4. Kokomo,98; 5. Northwestern, 55; 6. Eastern (Greentown), 25.

**Officials:** Chuck LaDow, Jason Ries, Rex Harrold.

TWIN LAKES

**103 lbs.:** 1. James Bray, Frankfort; 2. Jeremy Warner, North White; 3. John Fontes, Delphi.

**112 lbs.:** 1. Jeff Moore, Frankfort; 2. Emil Radtke, Twin Lakes; 3. Jeromy VanLoon, Carroll.

**119 lbs.:** 1. Robin Lear, North White; 2. Allen Chandler, Frankfort; 3. Jeremy Pugh, Twin Lakes; 4. Gabby Slifer, Delphi.

**125 lbs.:** 1. Josh Diggs, Twin Lakes; 2. Jared Bray, Frankfort; 3. Scott Carter, North White; 4. Josh Johnson, Delphi.

**130 lbs.:** 1. Matt Andrews, Twin Lakes; 2. Matt McDaniel, Frankfort; 3. Matt Emrich, North White; 4. Andrew Foreman, Carroll.

**135 lbs.:** 1. David Jacobs, Frankfort; 2. Eric Criswell, Twin Lakes; 3. Travis Adams, Delphi; 4. Drew Scholl, Carroll.

**140 lbs.:** 1. Troy Geisler, Twin Lakes; 2. Brent Ralston, Delphi; 3. Josh Garling, North White; 4. Seth Schertzinger, Frankfort.

**145 lbs.:** 1. Eric Rodenbarger, Twin Lakes; 2. Pat Easterday, Frankfort; 3. Greg Garling, North White; 4. Jim McDonald, Carroll.

**152 lbs.:** 1. Craig Ralston, Delphi; 2. Matt Weaver, Frankfort; 3. David Burns, Twin Lakes; 4. Darren Pullen, Carroll.

**160 lbs.:** 1. Tim Pugh, Twin Lakes; 2. Ed Roberts, North White; 3. Matt Butler, Frankfort; 4. Evan Click, Carroll.

**171 lbs.:** 1. Matt Gritten, Twin Lakes; 2. Dan Bell, North White; 3. Ryan VanMatre, Delphi; 4. Christopher Lauderdale, Carroll.

**189 lbs.:** 1. Tony Myers, North White; 2. Cody Baker, Frankfort; 3. Jason Goggin, Twin Lakes; 4. Sean Shank, Carroll.

**Heavyweight:** 1. Jason Wolf, Delphi; 2. David McFadden, Twin Lakes; 3. Joshua Reedy, Carroll; 4. Joel Bowman, North White.

**Team Standings:** 1. Twin Lakes, 193½; 2. Frankfort, 171½; 3. North White, 128; 4. Delphi, 92; 5. Carroll (Flora), 44.

**Officials:** Mark Hollingsworth, John Todd.

VALPARAISO

**103 lbs.:** 1. Brandon McKinney, Portage; 2. Matt Freeze, Valparaiso; 3. Luke Dimke, Michigan City Elston; 4. John Seifrig, Chesterton.

**112 lbs.:** 1. Eric Wilson, Valparaiso; 2. Brett Carney, Chesterton; 3. Peter Yackus, Michigan City Elston; 4. Jason Alaniz, Portage.

**119 lbs.:** 1. Jeremy Rivas, Portage; 2. Matt Brady, Chesterton; 3. Trevor Bollhorst, Valparaiso; 4. Ryan Bishop, Michigan City Elston.

**125 lbs.:** 1. Nicholas Steinhiser, Michigan City Rogers; 2. Chris Moser, Chesterton; 3. Byron Chandler, Portage; 4. Brenta Ballard, Michigan City Elston.

**130 lbs.:** 1. Dan Fagerstrom, Chesterton; 2. John Bergeson, Valparaiso; 3. Jason Dudley, Portage.

**135 lbs.:** 1. Phil Hyre, Chesterton; 2. Brian Laik, Valparaiso; 3. Alex Freese, Michigan City Rogers; 4. Kevin Kutch, Michigan City Elston.

**140 lbs.:** 1. Eric Douglas, Valparaiso; 2. Mark Joseph, Portage; 3. David Urbanski, Michigan City Elston; 4. Lane Sonnenberg, Michigan City Rogers.

**145 lbs.:** 1. Tony Cruz, Chesterton; 2. Eric Thompson, Portage; 3. Christopher Elwood, Michigan City Elston; 4. Damian Tsoutsouris, Valparaiso.

**152 lbs.:** 1. Aaron Highberger, Chesterton; 2. Ken Marrs, Portage; 3. Stefan Selby, Valparaiso; 4. Dustin Newman, Michigan City Elston.

**160 lbs.:** 1. Cory Coulter, Michigan City Rogers; 2. Chad Zulich, Valparaiso; 3. Brent Williams, Portage; 4. Calvin Mulanax, Chesterton.

**171 lbs.:** 1. Chris Trzeciak, Chesterton; 2. Paul Palichuk, Portage; 3. Ray Perkins, Valparaiso; 4. Todd Dibkey, Michigan City Elston.

**189 lbs.:** 1. Brian Schroll, Michigan City Elston; 2. Monty Reynolds, Chesterton; 3. Andy Baker, Portage; 4. Monti Patrick, Michigan City Rogers.

**Heavyweight:** 1. Jeff Medley, Portage; 2. Chad Schroll, Michigan City Elston; 3. Matthew Wahl, Michigan City Rogers; 4. Josh Bedard, Valparaiso.

**Team Standings:** 1. Portage, 176; 2. Chesterton, 169; 3. Valparaiso, 137½; 4. Michigan City Elston, 92½; 5. Michigan City Rogers, 72.

**Officials:** Warren Outlaw, Gary Urednick.

WARSAW

**103 lbs.:** 1. Josh Hutchens, Plymouth; 2. Johnie Dove, Warsaw; 3. Kevin Wise, Triton.

**112 lbs.:** 1. Derek Crousore, Warsaw; 2. Jerry Sander, Triton.

**119 lbs.:** 1. Aaron Wilson, Warsaw; 2. Devoe Watkins, Triton; 3. Chad Morcombe, Plymouth.

**125 lbs.:** 1. Josh Small, Warsaw; 2. Ben Bowers, Plymouth; 3. Nathan Holland, Triton.

**130 lbs.:** 1. Kyle Condon, Plymouth; 2. Wilson Reece, Triton; 3. Richard VanOsdol, Warsaw.

**135 lbs.:** 1. Joel Holder, Warsaw; 2. Bill Mills, Plymouth; 3. Chris Goodrich, Triton; 4. Andy Holloway, Tippecanoe Valley.

**140 lbs.:** 1. Dan Hatch, Warsaw; 2. Jason Haines, Tippecanoe Valley; 3. Pat Pistelli, Plymouth; 4. Terry Scott, Triton.

**145 lbs.:** 1. Jason Longmire, Triton; 2. Andy Hochstetler, Plymouth; 3. Brody Shively, Warsaw.

**152 lbs.:** 1. Jason Rudd, Plymouth; 2. Jimmy Snyder, Triton; 3. Steve Heller, Tippecanoe Valley; 4. Shawn Lancaster, Warsaw.

**160 lbs.:** 1. Clay Hooley, Triton; 2. Chris Shaffer, Tippecanoe Valley; 3. Dave Byers, Warsaw; 4. Bryce Heet, Plymouth.

**171 lbs.:** 1. Floyd Cretcher, Triton; 2. Dennis Stiles, Plymouth; 3. Marc Huffer, Warsaw; 4. Eric Girouard, Tippecanoe Valley.



**189 lbs.:** 1. Chris DeLaPaz, Plymouth; 2. Todd Skeans, Warsaw.

**Heavyweight:** 1. Jeremy Sickmiller, Plymouth; 2. Robert Bocko, Triton; 3. Tom Simons, Tippecanoe Valley.

**Team Standings:** 1. Plymouth, 169½; 2. Warsaw, 149½; 3. Triton, 139; 4. Tippecanoe Valley, 51.

**Officials:** Don Fountain, George Gilbert.

**REGIONAL RESULTS**

BLOOMINGTON SOUTH

**103 lbs.:** 1. Michael Bailey, Vincennes Lincoln; 2. Sean Edwards, Decatur Central; 3. Pat Cassidy, Bloomington North; 4. John Rolison, Northview.

**112 lbs.:** 1. Tommy Faulkenberg, Monrovia; 2. Jason Grigsby, Northview; 3. Jason Linneweber, North Knox; 4. Jason Walcott, Edgewood.

**119 lbs.:** 1. Jamie Turner, Decatur Central; 2. Travis Henson, Bedford North Lawrence; 3. Andrew Manning, Bloomington North; 4. Todd Day, Mooresville.

**125 lbs.:** 1. Bobby Williams, Plainfield; 2. Randy Wingler, Martinsville; 3. Chad Broeker, West Vigo; 4. Chris Wilson, Vincennes Lincoln.

**130 lbs.:** 1. Jason Bowman, Martinsville; 2. Shad Goodman, Sullivan; 3. Cornell Brooks, Terre Haute North; 4. Ryan Irvine, Vincennes Lincoln.

**135 lbs.:** 1. Chad Briggs, Plainfield; 2. Jason Vaught, Martinsville; 3. Kyle Baer, Bedford North Lawrence; 4. Willie Adams, Sullivan.

**140 lbs.:** 1. John Lile, Decatur Central; 2. Scott Runyon, Bloomington South; 3. Robert Anthony, Terre Haute North; 4. Mark Vitz, Northview.

**145 lbs.:** 1. Scott Dodson, Martinsville; 2. Matt Deakin, Decatur Central; 3. Cody Clines, Sullivan; 4.Tony D'Angelo, Terre Haute North.

**152 lbs.:** 1. Timothy Pomfret, Terre Haute South; 2. Aaron Crane, Bloomington South; 3. David O'Campo, Sullivan; 4. Chris D'Angelo, Terre Haute North.

**160 lbs.:** 1. Marty Mills, Monrovia; 2. Justin Biehl, Vincennes Lincoln; 3. Jamie Jones, Northview; 4. Terry Deckard, Bloomington North.

**171 lbs.:** 1. Matt Hart, Decatur Central; 2. Matt Hayes, Terre Haute North; 3. Audie Spencer, Terre Haute South; 4. Richard Schmidt, Martinsville.

**189 lbs.:** 1. Tim Leavell, Decatur Central; 2. Steve Hostetler, Bloomington North; 3. Bran Lester, Martinsville; 4. Sam Temples, Owen Valley.

**Heavyweight:** 1. Marshall Moore, Martinsville; 2. Robert Barzilauskas, Bloomington South; 3. Randy Orman, Edgewood; 4. Larry Lewis, Terre Haute South.

**Team Standings:** 1. Decatur Central, 121½; 2. Martinsville, 115½; 3. Terre Haute North, 55½; 4. Vincennes Lincoln, 53; 5. Bloomington North, 49; 6. Bloomington South, 48½; 7. Sullvan, 46; 8. Northview, 44; 9. Monrovia, 42; 10. Plainfield, 39; 11. Terre Haute South, 38; 12. Bedford North Lawrence, 27; 13. Edgewood, 17; 14. (Tie) North Knox, 11; West Vigo, 11; 16. (Tie) Mooresville, 7; Owen Valley, 7.

**Officials:** Frankie Medvescek, Jeff Parsons, Art Juergens, Gary Pence.

CALUMET

**103 lbs.:** 1. Bill Leinweber, Hammond Clark; 2. Ignacio Martinez, Hammond Noll; 3. Christopher Sojka, Hammond; 4. Keith McIntosh, Calumet.

**112 lbs.:** 1. Marlon Underwood, Gary Roosevelt; 2. Jose Lopez, East Chicago Central; 3. Brian Jackson, Lake Central; 4. Robert Vacarro, Hammond.

**119 lbs.:** 1. Elias Marks, Hammond; 2. James Torres, Lake Central; 3. Christopher Diederich, Munster; 4. Russ Wilkie, Hammond Gavit.

**125 lbs.:** 1. Juan Maldonado, East Chicago Central; 2. Paul Sellars, Gary Roosevelt; 3. Jamie Ham, Hammond Gavit; 4. Jeff Henley, Lake Central.

**130 lbs.:** 1. Mark Lopez, Munster; 2. Alberto Quiroga, Hammond Noll; 3. Norberto Nunez, East Chicago Central; 4. Scott Taylor, Calumet.

**135 lbs.:** 1. DeAngelo Horton, Gary Roosevelt; 2. Jason Eastlund, Hammond Morton; 3. Keith Grandbois, Lake Central; 4. Dan Mata, Calumet.

**140 lbs.:** 1. Vinnie Trombetta, Hammond Clark; 2. Mike Redd, Calumet; 3. Patrick Darrough, Hammond; 4. Tim Gordon, Highland.

**145 lbs.:** 1. Ed Fowler, Calumet; 2. Victor Eberle, Hammond; 3. Ben Rebey, Hammond Noll; 4. Mark Meyers, Munster.

**152 lbs.:** 1. Nathan Beller, Hammond Clark; 2. Davion Peterson, East Chicago Central; 3. Scott Leslie, Griffith; 4. Matt Armstrong, Calumet.

**160 lbs.:** 1. Todd Leslie, Griffith; 2. Jeff Sheets, Munster; 3. Robert Reyes, Hammond; 4. Oliver Martinez, Hammond Morton.

**171 lbs.:** 1. Terrence Hunter, Gary Roosevelt; 2. Donnie Higgins, Griffith; 3. Jason Spolgoric, Highland; 4. Paul Phillips, Hammond Gavit.

**189 lbs.:** 1. Roberto Favela, East Chicago Central; 2. Nate Miklusak, Griffith; 3. Tim Wojno, Highland; 4. Ceasar Chavarria, Hammond Clark.

**Heavyweight:** 1. Neil Miklusak, Griffith; 2. Chris Compton, Munster; 3. Michael Johnson, Hammond Morton; 4. Ryan Nelson, Hammond Gavit.

**Team Standings:** 1. Griffith, 82½; 2. East Chicago Central, 81½; 3. Gary Roosevelt, 80½; 4. Hammond, 73; 5. Munster, 71; 6. Hammond Clark, 67½; 7. Calumet, 66½; 8. Hammond Bishop Noll, 46½; 9. Lake Central, 46; 10. Hammond Morton, 38½; 11. Hammond Gavit, 34½; 12. Highland, 26.

**Officials:** Robert Foster, Warren Outlaw, Terrence Outlaw, Charles LaDow.

CARROLL (FORT WAYNE)

**103 lbs.:** 1. Anthony Wilkes, Fort Wayne Northrop; 2. Andy Oberlin, DeKalb; 3. Chris Henson, Wawasee; 4. Brad Tackett, Homestead.

**112 lbs.:** 1. Kristopher Kleeburg, East Noble; 2. Mike Atkins, Wawasee; 3. Jason Hoff, Eastside; 4. Steve Ziembo, Fort Wayne Dwenger.

**119 lbs.:** 1. Tony Elkins, Fort Wayne North Side; 2. Brett Wentz, Fort Wayne Northrop; 3. Andrew More, Columbia City; 4. Jeremiah Yohe, Homestead.

**125 lbs.:** 1. Chris Requejo, Wawasee; 2. LaMarcus Hatcher, Fort Wayne Concordia; 3. William Blum, East Noble; 4. Cory Hayden, Harding.

**130 lbs.:** 1. Darrell Hodge, Westview; 2. Devlon Patterson, Harding; 3. Brian Dutcher, Wawasee.

**135 lbs.:** 1. Todd Mason, Eastside; 2. Dan Elliott, Churubusco; 3. Dan Delaney, Fort Wayne Dwenger; 4. William Walker, Homestead.

**140 lbs.:** 1. Todd Patrick, Churubusco; 2. Tom Ragle, Fort Wayne Wayne; 3. Kurt Weigand, Homestead; 4. Brian Miller, Eastside.

**145 lbs.:** 1. Steve Ulrick, Harding; 2. Andy Shipe, Fort Wayne Northop; 3. Daymon Schinbeckler, Churubusco; 4. Alejandro Ojeda, Fort Wayne Elmhurst.

**152 lbs.:** 1. Anthony Hudson, Fort Wayne Concordia; 2. Ryan Keiper, Wawasee; 3. Don Galligher, Eastside; 4. David Welch, Fort Wayne Elmhurst.

**160 lbs.:** 1. Al Van Hoey, Fort Wayne Dwenger; 2. Jason Hunter, DeKalb; 3. Troy Norton, Eastside; 4. Jesse Cantu, Wawasee.



**171 lbs.:** 1. Rico Talamantes, Fort Wayne North Side; 2. Scott Junk, Fort Wayne Concordia; 3. David Antu, Wawasee; 4. Clint Leeper, Eastside.

**189 lbs.:** 1. David Hartleroad, Eastside; 2. Trent Buhl, East Noble; 3. Mario Barrantes, Harding; 4. Craig Britton, Fort Wayne Northrop.

**Heavyweight:** 1. Christopher Fegley, Fort Wayne Concordia; 2. Tony Lund, Wawasee; 3. Chad Hedges, Carroll; 4. Chuck Shay, Eastside.

**Team Standings:** 1. Wawasee, 111½; 2. Eastside, 98½; 3. Fort Wayne Concordia, 76; 4. Fort Wayne Northrop, 64; 5. Harding, 53; 6. East Noble, 52; 7. Churubusco, 44½; 8. Fort Wayne North Side, 40; 9. Fort Wayne Dwenger, 35; 10. DeKalb, 30; 11. Homestaed, 28; 12. Westview, 22; 13. (Tie) Fort Wayne Elmhurst, 14; Fort Wayne Wayne, 14; 15. Carroll (Fort Wayne), 13; 16. Columbia City, 11.

**Officials:** Jim Kominkiewicz, Wally Boocher, Tom Condon, Paul Green.

CASTLE

**103 lbs.:** 1. Matt Deters, Castle; 2. Tony Eades, Tell City; 3. Tan Bui, Evansville Mater Dei; Jeff Kissel, Evansville Memorial.

**112 lbs.:** 1. Todd Fisher, Princeton; 2. Ron Wagner, Castle; 3. Scott Rogge, Evansville Mater Dei; 4. Nick Weyer, Forest Park .

**119 lbs.:** 1. Braden Gottman, Mt. Vernon; 2. Tim Baumgart, Evansville Mater Dei; 3. Bret McBride, Castle; 4. Scott Anderson, Southridge.

**125 lbs.:** 1. Tim Nosko, Evansville Mater Dei; 2. Robert Scott, Evansville Harrison; 3. Michael Oakman, Oakland City Wood; 4. Steve Galbreath, Princeton.

**130 lbs.:** 1. Daniel Ritchie, Evansville Central; 2. Matt Bishop, Evansville Mater Dei; 3. Brian Brown, Castle; 4. Josh Casebolt, Tell City.

**135 lbs.:** 1. Craig Elpers, Evansville Mater Dei; 2. Cade Swallows, Evansville Central; 3. Josh Malone, Castle; 4. Antonio Greer, Princeton.

**140 lbs.:** 1. John Grace, Mt. Vernon; 2. Rob Dunn, Princeton; 3. Reece Hamilton, Evansville Central; 4. Ray Happe, Evansville Mater Dei.

**145 lbs.:** 1. Rob Deters, Castle; 2. Josh Crick, Evansville Central; 3. Matt Leinenbach, Jasper; 4. Chris Roper, North Posey.

**152 lbs.:** 1. Chace Akers, North Posey; 2. Matt Armentano, Evansville Mater Dei; 3. John Byers, Evansville Harrison; 4. Jonathan Stallings, Jasper.

**160 lbs.:** 1. Brandon Peckenpaugh, Evansville Central; 2. Sean Sandwell, Evansville Mater Dei; 3. Shawn Merkel, Evansville Memorial; 4. Geoff Mauck, Jasper.

**171 lbs.:** 1. Mike Davis, Princeton; 2. Patrick Douglas, Gibson Southern; 3. Alan Schen, Evansville Mater Dei; 4. Stan Wilson, Evansville Harrison.

**189 lbs.:** 1. Tommy Hansford, Southridge; 2. David Huff, Tell City; 3. Scott Wilkey, Evansville Mater Dei; 4. Damon Miller, Evansville Central.

**Heavyweight:** 1. Andy Schneider, Mt. Vernon; 2. Rick Trevino, Jasper; 3. Jeff Durham, Castle; 4. Timothy Bishop, Evansville Central.

**Team Standings:** 1. Evansville Mater Dei, 153; 2. Castle, 100; 3. Evansville Central, 92; 4. Princeton, 72; 5. Mt. Vernon, 52; 6. Jasper, 39; 7. Tell City, 36; 8. Evansville Harrison, 32½; 9. Southridge, 30; 10. North Posey, 24; 11. Evansville Memorial, 18; 12. Gibson Southern, 17; 13. Oakland City Wood, 11; 14. Forest Park, 8.

**Officials:** Bob Farmer, Jon Howson, Micheal Mann, Paul Velez.

CRAWFORDSVILLE

**103 lbs.:** 1. Wade Wells, Clinton Prairie; 2. Chris Barnes, Clinton Central; 3. Jakob Robinson, Fountain Central; 4. Scott Williams, Greencastle.

**112 lbs.:** 1. Pat McCarthy, McCutcheon; 2. Derrick Groumoutis, Crawfordsville; 3. Jon Giles, Lebanon; 4. Gabe Faulkner, Clinton Central.

**119 lbs.:** 1. Randy Andrews, McCutcheon; 2. Tim McKenna, Cloverdale; 3. Greg Hollis, Fountain Central; 4. Blake Peterman, Crawfordsville.

**125 lbs.:** 1. Brandon Christensen, Zionsville; 2. Chad Koosman, Cloverdale; 3. Jon Stateler, South Vermillion; 4. Marshall Palmer, McCutcheon.

**130 lbs.:** 1. Boyd Burns, Lebanon; 2. Joel Brazle, Southmont; 3. Lance Gehlhausen, Turkey Run; 4. Dan Hensley, North Putnam.

**135 lbs.:** 1. Matt Sanders, Clinton Central; 2. Evan Smith, Lebanon; 3. Joshua Williams, Western Boone; 4. Jason Robinson, Fountain Central.

**140 lbs.:** 1. Rob McMinn, Clinton Central; 2. Casey Stultz, Fountain Central; 3. John Beckham, Lebanon; 4. Ken Reece, McCutcheon.

**145 lbs.:** 1. Chris Harsin, Western Boone; 2. Brian Black, Greencastle; 3. Brian Montgomery, Lebanon; 4. John Schaub, Turkey Run.

**152 lbs.:** 1. Bryan Wright, Western Boone; 2. Jason Gitt, Zionsville; 3. Gary Warthan, Clinton Central.

**160 lbs.:** 1. Shane Thomas, Greencastle; 2. Evan Hodgen, Clinton Prairie; 3. Scott Donovan, Fountain Central; 4. Rob Bowman, Lebanon.

**171 lbs.:** 1. Seth Bacon, Fountain Central; 2. Rod Lone, Clinton Prairie; 3. Don Voliva, North Montgomery; 4. Corey Wood, Zionsville.

**189 lbs.:** 1. Bill Warren, North Montgomery; 2. Darren Watson, Zionsville; 3. James Pearce, Seeger; 4. Matt Smith, Fountain Central.

**Heavyweight:** 1. John Beam, Western Boone; 2. Matt Pedigo, Lebanon; 3. Blaine Billingsley, Seeger; 4. Roger Warthan, Clinton Central.

**Team Standings:** 1. Lebanon, 96; 2. Clinton Central, 84; 3. Fountain Central, 80; 4. Western Boone, 75; 5. McCutcheon, 57; 6. Zionsville, 56½; 7. (Tie) Clinton Prairie, 48; and Greencastle, 48; 9. North Montgomery, 35; 10. Cloverdale, 29; 11. Seeger, 26; 12. Crawfordsville, 22; 13. Turkey Run, 17; 14. Southmont, 15½; 15. South Vermillion, 11; 16. North Putnam, 6.

**Officials:** James Russell, Larry Williams, Dan McGrath, Mike Sieferman.

CROWN POINT

**103 lbs.:** 1. Jason LaPorta, Crown Point; 2. Ted Phillips, Merrillville; 3. Mark Rogers, Hobart; 4. Brandon McKinney, Portage.

**112 lbs.:** 1. Eric Wilson, Valparaiso; 2. Sean Byrd, Kankakee Valley; 3. Greg Larsen, Hanover Central; 4. Brett Carney, Chesterton.

**119 lbs.:** 1. Jeremy Rivas, Portage; 2. Jason Higgins, North Newton; 3. Jamie Fritz, West Central; 4. Matt Brady, Chesterton.

**125 lbs.:** 1. Byron Chandler, Portage; 2. Rex Ibarra, Lowell; 3. Tim Lavery, Merrillville; 4. Nicholas Steinhiser, Michigan City Rogers .

**130 lbs.:** 1. Mike Solomey, Kankakee Valley; 2. Jeff Countryman, Rensselaer; 3. Dan Fagerstrom, Chesterton; 4. Art Miller, Hobart.

**135 lbs.:** 1. Willie Rich, Hobart; 2. Benji Ballou, Crown Point; 3. Chuck Swallow, Andrean; 4. Brian Laik, Valparaiso.

**140 lbs.:** 1. Eric Bothwell, Crown Point; 2. Brian Kincaide, Hobart; 3. Eric Douglas, Valparaiso; 4. Mark Joseph, Portage.



**145 lbs.:** 1. Tony Cruz, Chesterton; 2. Robert Petyko, Crown Point; 3. Dennis Watson, Merrillville; 4. Eric Thompson, Portage.

**152 lbs.:** 1. Dave Larsen, Hanover Central; 2. Aaron Highberger, Chesterton; 3. Matt Balash, Hobart; 4. Tim Allen, Crown Point.

**160 lbs.:** 1. Roger Blanton, Hanover Central; 2. Paul Nierman, Crown Point; 3. John Urbano, Rensselaer; 4. Tim Foreman, North Newton.

**171 lbs.:** 1. Chris Trzeciak, Chesterton; 2. Paul Palichuk, Portage; 3. Rich Hughes, Crown Point; 4. James Pralle, Hanover Central.

**189 lbs.:** 1. Ken Bachelder, Hobart; 2. Chris Buehler, River Forest; 3. Rob Hacker, Crown Point; 4. Curtis Waldron, Merrillville.

**Heavyweight:** 1. Brian Schoonveld, Kankakee Valley; 2. Kyle Loudermilk, Crown Point; 3. Joe Clark, Merrillville; 4. Rick Provancal, North Newton.

**Team Standings:** 1. Crown Point, 126½; 2. Hobart, 86; 3. Chesterton, 83; 4. Portage, 75½; 5. Hanover Central, 60; 6. Kankakee Valley, 58; 7. Merrillville, 57; 8. Valparaiso, 38; 9. North Newton, 29; 10. Rensselaer Central, 27; 11. River Forest, 16; 12. Lowell, 14; 13. West Central, 11; 14. Andrean, 9; 15. Michigan City Rogers, 8.

**Officials:** Andy Mihail, James Troyer, Greg Moe, Mike McNarney.

DELTA

**103 lbs.:** 1. Jay Kern, Delta; 2. Larry Collins, Muncie Central; 3. Dane Maupin, Frankton; 4. Jason Barbosa, Muncie Southside.

**112 lbs.:** 1. Robert Hatfield, Elwood; 2. Schawn Ponsler, Alexandria; 3. Ryan Wills, Muncie Southside; 4. Stephen Coston, Muncie Central.

**119 lbs.:** 1. Dustin Wilson, Oak Hill; 2. Michael Robison, Elwood; 3. Eric Reber, Muncie Central; 4. Ryan Gonzales, Delta.

**125 lbs.:** 1. Brent Mallarnee, Frankton; 2. John Goforth, Delta; 3. William Vester, Muncie Central; 4. Jeff Hinshaw, Marion.

**130 lbs.:** 1. Tim Millspaugh, Delta; 2. Gabriel Pethtel, Muncie Central; 3. Chris Byerly, Yorktown; 4. Dennis Gerencser, Elwood.

**135 lbs.:** 1. Chad Walker, Yorktown; 2. Jake Evans, Muncie Central; 3. Brad Warner, Wes-Del; 4. Greg Colvin, Madison Grant.

**140 lbs.:** 1. Jack Reese, Elwood; 2. Jason Waymire, Frankton; 3. Andy Richardson, Muncie Southside; 4. Anthony Coston, Muncie Central.

**145 lbs.:** 1. Shannon Stout, Delta; 2. Pat Pickell, Yorktown; 3. Micah Burdette, Mississinewa; 4. Chris Blanton, Alexandria.

**152 lbs.:** 1. Scott Metzler, Delta; 2. Shane Gibson, Oak Hill; 3. Marc Campbell, Frankton; 4. Steve Fritz, Muncie Southside.

**160 lbs.:** 1. Toney Anderson, Muncie Southside; 2. Derick Bright, Wapahani; 3. Jason McQueen, Oak Hill; 4. Adam Baron, Delta.

**171 lbs.:** 1. Bryon Gaskin, Mississinewa; 2. Chad Pryor, Muncie Central; 3. Chad Hibst, Elwood; 4. Tony Stinson, Delta.

**189 lbs.:** 1. Dave Ellis, Wes-Del; 2. Josh Cress, Frankton; 3. Randy Young, Cowan; 4. Danny Harper, Oak Hill.

**Heavyweight:** 1. Ryan Swafford, Mississinewa; 2. Kurt Harrington, Cowan; 3. Greg Reed, Muncie Central; 4. John Bunner, Monroe Central.

**Team Standings:** 1. Delta, 116½; 2. Muncie Central, 111½; 3. Elwood, 80; 4. Frankton, 77; 5. Oak Hill, 59½; 6. Muncie Southside, 59; 7. Mississinewa, 51; 8. Yorktown, 49; 9. Wes-Del, 33; 10. Cowan, 29; 11. Alexandria, 23; 12. Wapahani, 14; 13. (Tie) Marion, 8; Monroe Central, 8; 15. Madison Grant, 7.

**Officials:** Glenn Crocker, Steve Harp, Rex Brewer, Stan Hostetler.

FORT WAYNE SNIDER

**103 lbs.:** 1. Tim Myers, Bellmont; 2. Robert Loshe, Adams Central; 3. Shaun Baumert, Woodlan; 4. Eric Hatton, Blackford.

**112 lbs.:** 1. Jason Krider, Bellmont; 2. Matthew Decker, Norwell; 3. Aaron Hawkins, SouthWood; 4. Pete Knecht, Huntington North.

**119 lbs.:** 1. Denny Schwartz, Adams Central; 2. Mike Ester, Ft. Wayne Snider; 3. Rocky Brown, Huntington North; 4. Mark Hobbs, Northfield.

**125 lbs.:** 1. Matt Miller, Northfield; 2. Mike Salazar, Huntington North; 3. Brent Luginbill, Adams Central; 4. Mark Tippmann, Ft. Wayne Snider.

**130 lbs.:** 1. Matt Liter, Adams Central; 2. Darrell Dorsett, Huntington North; 3. Rudy Nunez, Bellmont; 4. David Hartleroad, Peru.

**135 lbs.:** 1. Nick Bauer, Huntington North; 2. Michael Ford, Blackford; 3. Bryan Whitaker, Wabash; 4. Josh Mills, Bellmont.

**140 lbs.:** 1. Jason Fuhrman, Bellmont; 2. Neil Teusch, Huntington North; 3. Gy Luginbill, New Haven; 4. Doug Kaltenmark, Northfield.

**145 lbs.:** 1. Tony Shockley, Huntington North; 2. Matt Morris, Ft. Wayne Snider; 3. Michael Meredith, Norwell; 4. Corey DeRoo, Adams Central.

**152 lbs.:** 1. Matt Ort, Woodlan; 2. Nate Teusch, Huntington North; 3. Mark Schieferstein, Norwell; 4. Matt Gunsett, Bellmont.

**160 lbs.:** 1. Demetrice Burton, Ft. Wayne Snider; 2. Russell Gifford, Eastbrook; 3. John Frysinger, Huntington North; 4. Herbert Bergman, South Adams.

**171 lbs.:** 1. Rodney Bolden, Ft. Wayne South Side; 2. Tad Davis, Norwell; 3. Phil Eckert, Huntington North; 4. Melvin Lipscomb, Ft. Wayne Snider.

**189 lbs.:** 1. Kurt Hieber, Woodlan; 2. Jeremy Friedt, Bellmont; 3. Ryan Finney, Huntington North; 4. Leroy Simpson, Northfield.

**Heavyweight:** 1. Tony Roush, Eastbrook; 2. Brad Hoover, North Miami; 3. Rick Rhymer, Heritage; 4. Cyle Penrod, Blackford.

**Team Standings:** 1. Huntington North, 152; 2. Bellmont, 110½; 3. Adams Central, 73½; 4. Ft. Wayne Snider, 67; 5. Woodlan, 57; 6. Norwell, 54; 7. (Tie) Northfield, 40; Eastbrook, 40; 9. Blackford, 29; 10. Ft. Wayne South Side, 19; 11. North Miami, 16; 12. Wabash, 11; 13. (Tie) New Haven, 10; Heritage, 10; 15. Southwood, 9; 16. Peru, 7½; 17. South Adams, 6.

**Officials:** Terry Hitchcock, Tom LaDow, Jerry Raike, Jeff Colborn.

GOSHEN

**103 lbs.:** 1. Josh Hutchens, Plymouth; 2. Travis German, Prairie Heights; 3. Todd Mullet, NorthWood; 4. Johnie Dove, Warsaw.

**112 lbs.:** 1. Derek Crousore, Warsaw; 2. Robby Null, Goshen; 3. Mike Nelson, Jimtown; 4. Jason Rifenburg, Lakeland.

**119 lbs.:** 1. Aaron Wilson, Warsaw; 2. Jeff Arbogast, Concord; 3. Christopher Thompson, Howe Military; 4. Sean Russell, Angola.

**125 lbs.:** 1. John Levitz, Prairie Heights; 2. Todd McCann, Lakeland; 3. Josh Small, Warsaw; 4. Toby Mishler, NorthWood.

**130 lbs.:** 1. Pat Ryan, Elkhart Memorial; 2. Kyle Condon, Plymouth; 3. Matt Hollowell, Lakeland; 4. Shane Hernley, Goshen.

**135 lbs.:** 1. Aaron Moss, Elkhart Memorial; 2. Ray Shank, Goshen; 3. Joel Holder, Warsaw; 4. Jeromie Thomas, Lakeland.



**140 lbs.:** 1. Kristopher Kanaley, Elkhart Central; 2. Jason Haines, Tippecanoe Valley; 3. Dan Hatch, Warsaw; 4. Chip Steider, Lakeland.

**145 lbs.:** 1. Walter Roell, Concord; 2. Mike Miller, Lakeland; 3. Ed Hanson, Elkhart Memorial; 4. Jesse Diaz, Goshen.

**152 lbs.:** 1. Jason Rudd, Plymouth; 2. Denny Steele, Prairie Heights; 3. Steve Zimmerman, Northridge; 4. Shannon Hunter, Goshen.

**160 lbs.:** 1. Trevor Andrews, NorthWood; 2. Clay Hooley, Triton; 3. Dana Hill, Concord; 4. Shawn Dechant, Goshen.

**171 lbs.:** 1. Chris Buck, Northridge; 2. Andy Wood, Elkhart Memorial; 3. Sean McCrindle, Goshen; 4. Floyd Cretcher, Triton.

**189 lbs.:** 1. Yancy Geier, Jimtown; 2. Robert Jones, Elkhart Central; 3. Todd Croy, NorthWood; 4. Charlie Hanna, Goshen.

**Heavyweight:** 1. Lance Pace, Jimtown; 2. Neils Erikson, Prairie Heights; 3. Matt Kulp, NorthWood; 4. Chet Craft, Northridge.

**Team Standings:** 1. Warsaw, 87; 2. Goshen, 78½; 3. Prairie Heights, 77½; 4. Elkhart Memorial, 69; 5. Lakeland, 64; 6. NorthWood, 61; 7. Plymouth, 56; 8. Jimtown, 54; 9. Concord, 48½; 10. Northridge, 41; 11. Elkhart Central, 39; 12. Triton, 21½; 13. Tippecanoe Valley, 15; 14. Howe Military, 13; 15. Angola, 6.

**Officials:** Ed Corazzi, Russ Isaacs, John Todd, Mike Golando.

GREENFIELD-CENTRAL

**103 lbs.:** 1. Jesse Bender, Warren Central; 2. Steve Butler, Lawrence North; 3. Matt Redmon, Greenfield-Central; 4. Brian Norman, Franklin Central.

**112 lbs.:** 1. Jeremy Schoettle, Roncalli; 2. Trevor Thomas, Greenfield-Central; 3. Mike Glenn, Indpls. Manual; 4. Jason Pak, Lawrence Central.

**119 lbs.:** 1. Mike Strawn, Beech Grove; 2. Doug Dick, Warren Central; 3. Lance Parsons, Greenfield-Central; 4. Matt Keppler, Lawrence North.

**125 lbs.:** 1. Edwin Bullock, Indpls. Arlington; 2. Chad Kerr, Lawrence North; 3. Steve McDaniel, Warren Central; 4. William Molinar, Greenfield-Central.

**130 lbs.:** 1. Brandon Ingalls, Lawrence North; 2. Aubrey Turentine, Indpls. Arlington; 3. Sean Hubbard, Beech Grove; 4. Mike Dick, Warren Central.

**135 lbs.:** 1. Royce Deckard, Lawrence North; 2. Jason Schoettle, Roncalli; 3. Bryant Dowdy, Franklin Central; 4. Tremon Glenn, Indpls. Manual.

**140 lbs.:** 1. Marvin Harris, Indpls. Technical; 2. Alex Council, Warren Central; 3. Eugene Baker, Roncalli; 4. Curt Cruse, Beech Grove.

**145 lbs.:** 1. Joey Davis, Mt. Vernon; 2. Sonny Kendall, Lawrence North; 3. Clark Reeves, Warren Central; 4. Greg Holle, Indpls. Scecina.

**152 lbs.:** 1. Case Hooper, Lawrence North; 2. Jade Roberts, New Palestine; 3. Eddie Baxter, Warren Central; 4. Shawn Moore, Indpls. Howe.

**160 lbs.:** 1. Gordon Nesbit, Greenfield-Central; 2. Jason Ratliff, Mt. Vernon; 3. John Pressler, Lawrence North; 4. Will Hill, Lawrence Central.

**171 lbs.:** 1. Heath Kirkpatrick, Greenfield-Central; 2. Roy Davis, Mt. Vernon; 3. Kevin Stewart, Lawrence North; 4. Thomas White, Lawrence Central.

**189 lbs.:** 1. Chris Kappes, Franklin Central; 2. Andy Skinner, Mt. Vernon; 3. Derrick Robinson, Lawrence North; 4. Steve Parker, Hamilton Southeastern.

**Heavyweight:** 1. Garry Smith, Indpls. Howe; 2. Jason Saunders, Mt. Vernon; 3. Andre Bacon, Lawrence North; 4. Shane Long, Franklin Central.

**Team Standings:** 1. Lawrence North, 167; 2. Warren Central, 96; 3. Greenfield-Central, 85½; 4. Mt. Vernon (Fortville), 81; 5. Roncalli, 46; 6. Franklin Central, 45½; 7. Beech Grove, 38; 8. Indpls. Arlington, 33; 9. Indpls. Howe, 28; 10. (Tie) Lawrence Central, 20; Indpls. Technical, 20; 12. (Tie) Indpls. Manual, 17; New Palestine, 17; 14. (Tie) Hamilton Southeastern, 6; Indpls. Scecina, 6.

**Officials:** Larry Metzler, Jon Hammond, John Schattner, Chris Holmes.

LAPORTE

**103 lbs.:** 1. Devon Nelson, Mishawaka; 2. Matt Nowak, South Bend Riley; 3. Mike Krempec, South Bend Clay; 4. George Birrell, Culver Military Academy.

**112 lbs.:** 1. Andy Owens, Penn; 2. Steve Kaplachinski, Mishawaka; 3. Kenric Farlow, South Bend Washington; 4. Ryan Neal, LaPorte.

**119 lbs.:** 1. Jason VanCamp, Mishawaka; 2. Jimi Bueno, Penn; 3. Kevin Kaiser, South Bend Clay; 4. Wayne Krom, Rochester.

**125 lbs.:** 1. Vinnie Gresham, Mishawaka; 2. Dan Long, Glenn; 3. Jarrod Milner, New Prairie; 4. Dion Binion, South Bend Clay.

**130 lbs.:** 1. Fabian Chavez, Penn; 2. Jamie Fasnacht, Mishawaka; 3. Jake Borkowski, South Bend Clay; 4. Ken Kobek, South Bend St. Joseph's.

**135 lbs.:** 1. Steven Henry, LaPorte; 2. Deamon Harges, South Bend Washington; 3. Brent Burgess, Mishawaka; 4. George Shepherd, Knox.

**140 lbs.:** 1. Brent Plummer, Penn; 2. Matt Mammolenti, Mishawaka; 3. Charles Potthoff, Knox; 4. Bruce Brown, Glenn.

**145 lbs.:** 1. Brock Jacobs, Knox; 2. Tony Mudd, Penn; 3. Chris Atkinson, Mishawaka; 4. Steven Kosnik, LaPorte.

**152 lbs.:** 1. Chad Harper, Mishawaka; 2. Scott Ransberger, Penn; 3. Kevin Kowalewski, South Bend Clay; 4. Justin Reese, LaPorte.

**160 lbs.:** 1. Terrill Woods, South Bend Riley; 2. Matt Graham, LaPorte; 3. Theodore Richard, Rochester; 4. Shaun Slisher, Knox.

**171 lbs.:** 1. Craig Nowacki, South Bend Clay; 2. Frederick Williams, South Bend Washington; 3. Marc Thompkins, LaPorte; 4. Dan Winter, Rochester.

**189 lbs.:** 1. Damon Hummel, Rochester; 2. David Malicoat, LaVille; 3. Todd Wieczorek, South Bend Riley; 4. Michael Graham, South Bend LaSalle.

**Heavyweight:** 1. Matthew Robinson, South Bend Washington; 2. Shayne Nagy, Penn; 3. Durrell Kimbrough, Culver Military Academy; 4. Marcus Jackson, South Bend Riley.

**Team Standings:** 1. Mishawaka, 152½; 2. Penn, 122; 3. South Bend Clay, 71; 4. LaPorte, 70; 5. South Bend Washington, 60; 6. South Bend Riley, 57½; 7. Rochester, 49; 8. Knox, 47; 9. Glenn, 22; 10. Culver Military Academy, 19; 11. LaVille, 16; 12. New Prairie, 9; 13. (Tie) South Bend LaSalle, 7; South Bend St. Joseph's, 7.

**Officials:** Larry McMillan, Jim Plummer, Joe Flores, David Carpenter.

LOGANSPORT

**103 lbs.:** 1. Patrick Perrone, Harrison; 2. Ted Landrum, Western; 3. Steve Dunn, Maconaquah; 4. Brent Schwartz, Northwestern.

**112 lbs.:** 1. Ken Spitznagle, Lafayette Jefferson; 2. Dave Workman, Western; 3. Phil Williams, Logansport; 4. Dennis Crist, Pioneer.

**119 lbs.:** 1. Kevin Winegardner, Lafayette Jefferson; 2. Robin Lear, North White; 3. Paul Mitchell, Tri-Central; 4. Justin Decker, Northwestern.



**125 lbs.:** 1. Brad Graves, Logansport; 2. Erick Funkhouser, Western; 3. Kim Rider, Harrison; 4. E.B. Myers, Tri-Central.

**130 lbs.:** 1. Chad Compton, Winamac; 2. Matt Andrews, Twin Lakes; 3. Jason Oldfather, Taylor; 4. John Shepherd, Western.

**135 lbs.:** 1. David Jacobs, Frankfort; 2. Brian Starks, Lafayette Central Catholic; 3. Scott Mendenhall, Western; 4. Brian Maddox, Taylor.

**140 lbs.:** 1. Chad Shepherd, Western; 2. Troy Geisler, Twin Lakes; 3. Jay Salazar, Lafayette Jefferson; 4. James Burghardt, Harrison.

**145 lbs.:** 1. Sal Gaeta, Lafayette Jefferson; 2. Geoffrey Smith, Benton Central; 3. Eric Tanner, Western; 4. Chris Link, Cass.

**152 lbs.:** 1. Trent Robertson, Western; 2. Craig Ralston, Delphi; 3. Jason Tolle, Tri-Central; 4. Paul Fraser, Caston.

**160 lbs.:** 1. Jason Rans, Caston; 2. J.T. Veach, Lafayette Jefferson; 3. Tim Pugh, Twin Lakes; 4. Bob Hulsey, Cass.

**171 lbs.:** 1. Jason Sowders, Lafayette Jefferson; 2. Chris Etter, Western; 3. Matt Gritten, Twin Lakes; 4. Rob Williamson, Pioneer.

**189 lbs.:** 1. Clay Finney, Lafayette Jefferson; 2. Brian Tabert, Benton Central; 3. Jeremy Van Kley, Northwestern; 4. Dave Looker, Cass.

**Heavyweight:** 1. Gerald Armfield, Kokomo; 2. David Blackburn, Harrison; 3. Jim Chaney, Lafayette Jefferson; 4. Jason Greene, Tri-Central.

**Team Standings:** 1. Lafayette Jefferson, 152; 2. Western, 135; 3. Harrison, 54; 4. Twin Lakes, 53½; 5. Tri-Central, 34; 6. Logansport, 33; 7. Benton Central, 31; 8. Caston, 30; 9. Northwestern, 25; 10. Cass, 22; 11. (Tie) Kokomo, 20; Frankfort, 20; 13. Winamac, 19; 14. North White, 18; 15. Taylor, 16; 16. (Tie) Delphi, 14; Lafayette Central Catholic, 14; Pioneer, 14; 19. Maconaquah, 9.

**Officials:** Tom Lambert, Mark Buehler, Joe Martorano, Mike Miller.

MADISON CONSOLIDATED

**103 lbs.:** 1. Doug Cross, New Albany; 2. Jeremy Bolt, South Dearborn; 3. Brig Banet, Floyd Central; 4. Eric White, Seymour.

**112 lbs.:** 1. Michael Galbreath, Madison; 2. Andy Brown, Jeffersonville; 3. Matt Osborne, Floyd Central; 4. Jason Capes, Jennings County.

**119 lbs.:** 1. Mike Daily, Batesville; 2. Greg Wray, Franklin County; 3. Troy Tice, South Dearborn; 4. Jason Sapp, Milan.

**125 lbs.:** 1. Charlie Mason, Franklin County; 2. Adrian Wilburn, Milan; 3. Brock May, Charlestown; 4. Corey Vogel, Jennings County.

**130 lbs.:** 1. Steve Hofer, Franklin County; 2. Daniel Cliburn, Corydon Central; 3. Eric Bruns, Milan; 4. Paul Thoren, Seymour.

**135 lbs.:** 1. Todd Kessinger, Floyd Central; 2. Donnie Lane, South Dearborn; 3. Bryce Adam, Greensburg; 4. Tyrone Olds, Jennings County.

**140 lbs.:** 1. Jeff Schemer, East Central; 2. Chris Klingsmith, Providence; 3. Craig Currens, Franklin County; 4. Chris Davis, Floyd Central.

**145 lbs.:** 1. Frankie Jones, Jeffersonville; 2. Andy Ferris, Franklin County; 3. Justin Derringer, Milan; 4. Eric Burres, New Albany.

**152 lbs.:** 1. Chadd Rogers, Seymour; 2. Landon Wilhelm, East Central; 3. Mike Driggs, Connersville; 4. Bobby Dismang, Jeffersonville.

**160 lbs.:** 1. Pat Hagerty, Seymour; 2. Jason Luking, Connersville; 3. Kahil Stanley, Jeffersonville; 4. Chris Nobbe, Batesville.

**171 lbs.:** 1. Swede Steigerwald, South Dearborn; 2. Stan Goodman, Jeffersonville; 3. Danny Ison, Franklin County; 4. Thomas Clark, Jennings County.

**189 lbs.:** 1. Alex Smith, Franklin County; 2. Jeffrey Martin, Jennings County; 3. John Keltner, Charlestown; 4. Andy Trittipo, Greensburg.

**Heavyweight:** 1. Orlan Foster, Connersville; 2. Jason Davis, Jennings County; 3. Chris McCormick, Floyd Central; 4. Aaron Sams, East Central.

**Team Standings:** 1. Franklin County, 116½; 2. Jeffersonville, 66½; 3. Floyd Central, 65; 4. South Dearborn, 62; 5. Jennings County, 61½; 6. Seymour, 55; 7. Connersville, 47; 8. Milan, 40; 9. East Central, 39; 10. (Tie) Batesville, 27; New Albany, 27; 12. Charlestown, 22; 13. Madison, 20; 14. Providence, 16; 15. (Tie) Corydon Central, 15; Greensburg, 15.

**Officials:** Frank Harrington, Tom Jankowski, Scott Wallis, Jim Boots.

PENDLETON HEIGHTS

**103 lbs.:** 1. Shane Nichols, Anderson Highland; 2. Ty Matheny, Pendleton Heights; 3. Seth Farrell, New Castle; 4. Jeremiah Gregory, Shenandoah.

**112 lbs.:** 1. Michael Brown, New Castle; 2. Kenny Swain, Anderson; 3. Rodney Prescott, Jay County; 4. Dan Willis, Northeastern.

**119 lbs.:** 1. Wade Garrett, Hagerstown; 2. Jerome Kennedy, Jay County; 3. Sean Smith, New Castle; 4. Travis Williamson, Winchester.

**125 lbs.:** 1. Matt Raby, Richmond; 2. Kevin Marsh, Shenandoah; 3. Eric Steigerwalt, Jay County; 4. Joshua Griffith, New Castle.

**130 lbs.:** 1. Jim Garrett, Union City; 2. Chad Blacketer, Pendleton Heights; 3. Abby Raymond, Anderson; 4. Reeves Gregory, Blue River Valley.

**135 lbs.:** 1. Michael Mull, Northeastern; 2. Rick Price, Union City; 3. Jason Herrmann, Pendleton Heights; 4. Eric Motl, New Castle.

**140 lbs.:** 1. Thomas Stoltz, Anderson Highland; 2. Marcus Smith, Anderson; 3. Jason Cox, Hagerstown; 4. Ron Bousman, Union City.

**145 lbs.:** 1. Ryan Edmundson, Pendleton Heights; 2. Chris Garrard, New Castle; 3. Paul Good, Northeastern; 4. Travis Fredenburg, Shenandoah.

**152 lbs.:** 1. Shane Faulk, Pendleton Heights; 2. Keith Lautzenheiser, Shenandoah; 3. Scott Price, Union City; 4. Jerel Wilkerson, Anderson.

**160 lbs.:** 1. John Kovacs, Blue River Valley; 2. Beaver Schuyler, Pendleton Heights; 3. Jared Sparks, Anderson; 4. Frank Ryan, New Castle.

**171 lbs.:** 1. Eric Bertram, Shenandoah; 2. Jeff Ison, Randolph Southern; 3. Derrick Douglas, Richmond; 4. Ryan Hoots, New Castle.

**189 lbs.:** 1. Jim Walling, Winchester; 2. Michael Tappler, Anderson; 3. Wade Hamilton, New Castle; 4. Nelson Coyle, Richmond.

**Heavyweight:** 1. Nick Primozic, Richmond; 2. Jim Dodd, Winchester; 3. Jason Bynum, Pendleton Heights; 4. Jason Benson, Shenandoah.

**Team Standings:** 1. Pendleton Heights, 114; 2. New Castle, 95½; 3. Anderson, 79; 4. Shenandoah, 72; 5. Richmond, 59; 6. Union City, 55; 7. Jay County, 42½; 8. Northeastern, 40½; 9. (Tie) Anderson Highland, 40; Winchester, 40; 11. Hagerstown, 32; 12. Blue River Valley, 30; 13. Randolph Southern, 18.

**Officials:** Steve Harding, Jeff Witter, Rey Orosco, Jim Metzler.

PIKE

**103 lbs.:** 1. Jason Terry, Indpls. Cathedral; 2. Antwain Batemon, Indpls. Broad Ripple; 3. Jeremy Tucker, Brownsburg; 4. Joe Romano, Avon.



**112 lbs.:** 1. Marlin Stewart, Brebeuf; 2. John Stewart, Carmel; 3. Joseph Breedlove, Avon; 4. Tommy Gardner, Indpls. Northwest.

**119 lbs.:** 1. Jason Chiado, Noblesville; 2. Mike Edwards, Carmel; 3. Aaron Cook, Indpls. Cathedral.

**125 lbs.:** 1. Matt Lewis, Noblesville; 2. Chris Kennedy, Hamilton Heights; 3. David Hamilton, Avon; 4. Kristofferson Vandermark, Cascade.

**130 lbs.:** 1. Mike Pierson, Brownsburg; 2. Paul Schunke, Avon; 3. Joe Dascoli, Indpls. Cathedral; 4. Eddie Bonacker, North Central.

**135 lbs.:** 1. Greg Neibarger, Brebeuf; 2. Daisuke Wakamatsu, Carmel; 3. Adam Walsh, Indpls. Cathedral; 4. Brett Jones, Avon.

**140 lbs.:** 1. Steve Lapadat, Indpls. Ritter; 2. Curtis Higgins, Avon; 3. John Arbuckle, Indpls. Cathedral; 4. Ryan Glaser, Noblesville.

**145 lbs.:** 1. Jack Ibsen, Carmel; 2. Ryan Smith, Indpls. Cathedral; 3. Chris Condre, Indpls. Northwest; 4. Josh Ramirez, Indpls. Ritter.

**152 lbs.:** 1. Jason Armstrong, Indpls. Northwest; 2. Terry Peebles, Indpls. Cathedral; 3. Mike Miller, Indpls. Ritter; 4. Paul Bacon, Indpls. Broad Ripple.

**160 lbs.:** 1. Ryan Hasbrook, Indpls. Cathedral; 2. Steve Nurre, Avon; 3. Sean McVey, Carmel; 4. Deon Brimmage, Pike.

**171 lbs.:** 1. Dan Pleak, Indpls. Cathedral; 2. Forrest Berry, North Central; 3. Eric Curtis, Pike; 4. Dan Cage, Hamilton Heights.

**189 lbs.:** 1. Bob Vogel, North Central; 2. Heath Clausen, Avon; 3. Andrew Reynolds, Hamilton Heights; 4. Marcus Thorne, Indpls. Cathedral.

**Heavyweight:** 1. Cory Louks, Noblesville; 2. Matt Stevens, Indpls. Ritter; 3. Claude Broomes, Brebeuf; 4. Bill Childs, Sheridan.

**Team Standings:** 1. Indpls. Cathedral, 145½; 2. Avon, 103½; 3. Carmel, 80½; 4. Noblesville, 73; 5. Indpls. Ritter, 58; 6. Brebeuf, 55; 7. North Central (Indpls.), 44; 8. Indpls. Northwest, 42; 9. Hamilton Heights, 35; 10. Brownsburg, 30; 11. Indpls. Broad Ripple, 23; 12. Pike, 15; 13. Sheridan, 8; 14. Cascade, 6.

**Officials:** Lou Hurrle, Brad Williamson, J.T. Mitchell, Tim Welch.

SHELBYVILLE

**103 lbs.:** 1. Quy Tang, Southport; 2. Joe Mobareki, Greenwood; 3. Jay Yates, Center Grove; 4. Ben Owens, Knightstown.

**112 lbs.:** 1. Herbert Taylor, Ben Davis; 2. Jamey Reed, Columbus East; 3. George Mynatt, Perry Meridian; 4. Eric Morris, Franklin.

**119 lbs.:** 1. Jeremy Dugan, Southport; 2. Bernard Sims, Columbus East; 3. Charles Strunk, Ben Davis; 4. Rick Popp, Triton Central.

**125 lbs.:** 1. Bill Cole, Perry Meridian; 2. Mike Williams, Southport; 3. Mike Sprinkle, Center Grove; 4. Aaron Snavely, Tri.

**130 lbs.:** 1. Chris Lytle, Southport; 2. Mark Mayer, Ben Davis; 3. Matt Brann, Center Grove; 4. Pete Newell, Columbus North.

**135 lbs.:** 1. David Turpin, Ben Davis; 2. Jason Miller, Rushville; 3. Scott Hardwick, Franklin; 4. Keith Journey, Perry Meridian.

**140 lbs.:** 1. Cameron Smith, Ben Davis; 2. James Holloway, Southport; 3. William Duke, Whiteland; 4. Mike Farris, Franklin.

**145 lbs.:** 1. Shawn Cubel, Ben Davis; 2. Sean Hendricks, Center Grove; 3. Victor Pritt, Greenwood; 4. Kyle Leweman, Eastern Hancock.

**152 lbs.:** 1. Matt Sherman, Greenwood; 2. Anthony Hinkle, Ben Davis; 3. Don Blevins, Center Grove; 4. Jamie Thomas, Perry Meridian.

**160 lbs.:** 1. Gill Journey, Perry Meridian; 2. Darel Krentz, Greenwood; 3. Jim Williams, Columbus East; 4. Daniel Nuckols, Triton Central.

**171 lbs.:** 1. Brady Curtis, Rushville; 2. Nick Popovici, Whiteland; 3. Mike Brown, Triton Central; 4. John Cox, Perry Meridian.

**189 lbs.:** 1. Dan Gandolph, Center Grove; 2. Mike Sasher, Rushville; 3. Warrickes Cushingberry, Indpls. Washington; 4. Jason Maynard, Knightstown.

**Heavyweight:** 1. Frank Hammond, Perry Meridian; 2. Brian Purtlebaugh, Franklin; 3. Perry Crabtree, Ben Davis; 4. Kalvin Cathey, Columbus East.

**Team Standings:** 1. Ben Davis, 145; 2. Perry Meridian, 100½; 3. Southport, 92½; 4. Center Grove, 86; 5. Greenwood, 67½; 6. Rushville, 60; 7. Columbus East, 52; 8. Franklin, 43; 9. Whiteland, 29; 10. Triton Central, 22; 11. Knightstown, 16; 12. Indpls. Washington, 13; 13. Eastern Hancock, 8; 14. (Tie) Tri, 6; Columbus North, 6.

**Officials:** Jim Beeson, Orlando Fontanez, Gary Weiss, Doug Woodley.

**SEMI-STATE RESULTS**

FORT WAYNE NORTH SIDE

**103 lbs.:** 1. Josh Hutchens, Plymouth; 2. Jay Kern, Delta; 3. Tim Myers, Bellmont; 4. Travis German, Prairie Heights.

**112 lbs.:** 1. Kris Kleeburg, East Noble; 2. Jason Krider, Bellmont; 3. Derek Crousore, Warsaw; 4. Allen Hatfield, Elwood.

**119 lbs.:** 1. Mike Ester, Ft. Wayne Snider; 2. Tony Elkins, Ft. Wayne North Side; 3. Denny Schwartz, Adams Central; 4. Dustin Wilson, Oak Hill.

**125 lbs.:** 1. Chris Requejo, Wawasee; 2. John Levitz, Prairie Heights; 3. Brent Mallernee, Frankton; 4. Steve Blum, East Noble.

**130 lbs.:** 1. Pat Ryan, Elkhart Memorial; 2. Matt Liter, Adams Central; 3. Darrell Dorsett, Huntington North; 4. Kyle Condon, Plymouth.

**135 lbs.:** 1. Chad Walker, Yorktown; 2. Todd Mason, Eastside; 3. Aaron Moss, Elkhart Memorial; 4. Nick Bauer, Huntington North.

**140 lbs.:** 1. Kris Kanaley, Elkhart Central; 2. Kurt Weigand, Homestead; 3. Dan Hatch, Warsaw; 4. Gy Luginbill, New Haven.

**145 lbs.:** 1. Matt Morris, Ft. Wayne Snider; 2. Tony Shockley, Huntington North; 3. Shannon Stout, Delta; 4. Pat Pickell, Yorktown.

**152 lbs.:** 1. Jason Rudd, Plymouth; 2. Tony Hudson, Ft. Wayne Concordia; 3. Scott Metzler, Delta; 4. Matt Ort, Woodlan.

**160 lbs.:** 1. Demetrice Burton, Ft. Wayne Snider; 2. Troy Norton, Eastside; 3. John Frysinger, Huntington North; 4. Al Van Hoey, Ft. Wayne Dwenger.

**171 lbs.:** 1. Rico Talamantes, Ft. Wayne North Side; 2. Chris Buck, Northridge; 3. Rodney Bolden, Ft. Wayne South Side; 4. Scott Junk, Ft. Wayne Concordia.

**189 lbs.:** 1. Yancy Geier, Jimtown; 2. Robert Jones, Elkhart Central; 3. Todd Croy, NorthWood; 4. Mario Barrantes, Harding.

**Heavyweight:** 1. Tony Roush, Eastbrook; 2. Brad Hoover, North Miami; 3. Chad Hedges, Carroll (Ft. Wayne); 4. Rick Rhymer, Heritage.

**Team Standings:** 1. Ft. Wayne Snider, 64; 2. Huntington North, 60; 3. Plymouth, 49; 4. Eastside, 42; 5. (Tie) Delta, 41; Elkhart Central, 41; Ft. Wayne North Side, 41; 8. Elkhart Memorial, 37½; 9. Wawasee, 34½; 10. Bellmont, 34; 11. (Tie) Adams Central, 33; East Noble, 33; Prairie Heights, 33; 14. Warsaw, 32; 15. Yorktown, 31; 16. Ft. Wayne Concordia, 28; 17. Eastbrook, 26; 18. Jimtown, 24; 19. North Miami, 22; 20. Frankton, 17; 21. (Tie) Homestead, 16; Northridge, 16; 23. Carroll (Ft. Wayne), 15; 24. (Tie) Elwood, 13; NorthWood, 13; Ft. Wayne South Side, 13; 27. Ft. Wayne Dwenger, 11; 28. (Tie) Harding, 10; New Haven, 10; 30. Woodlan, 9½; 31. (Tie) Heritage, 8; Oak Hill, 8; 33. Concord, 7; 34. (Tie) Lakeland, 6; Muncie Central, 6; 36. Norwell, 4; 37. Triton, 3½; 38. (Tie) Churubusco, 2; DeKalb, 2; Goshen, 2; Muncie Southside, 2; Ft. Wayne Northrop, 2; Southwood, 2.

**Officials:** Lou Hurrle, Larry Metzler, Larry McMillen, James Troyer, Frankie Medvescek, Orlando Fontanez, Gary Pence, Steve Harding, Brad Williamson.

MERRILLVILLE

**103 lbs.:** 1. Devon Nelson, Mishawaka; 2. Jason LaPorta, Crown Point; 3. Bill Leinweber, Hammond Clark; 4. Ted Phillips, Merrillville.

**112 lbs.:** 1. Ken Spitznagle, Lafayette Jefferson; 2. Eric Wilson, Valparaiso; 3. Marlon Underwood, Gary Roosevelt; 4. Andy Owens, Penn.

**119 lbs.:** 1. Jeremy Rivas, Portage; 2. Lee Marks, Hammond; 3. Jason Van Camp, Mishawaka; 4. Kevin Winegardner, Lafayette Jefferson.

**125 lbs.:** 1. Brad Graves, Logansport; 2. David Maldonado, East Chicago Central; 3. Eric Funkhouser, Western; 4. Vinnie Gresham, Mishawaka.

**130 lbs.:** 1. Fabian Chavez, Penn; 2. Jake Borkowski, South Bend Clay; 3. Mike Solomey, Kankakee Valley; 4. Dan Fagerstrom, Chesterton.

**135 lbs.:** 1. Steve Henry, LaPorte; 2. David Jacobs, Frankfort; 3. DeAngelo Horton, Gary Roosevelt; 4. Keith Grandbois, Lake Central.

**140 lbs.:** 1. Eric Bothwell, Crown Point; 2. Eric Douglas, Valparaiso; 3. Brent Plummer, Penn; 4. Brian Kincaide, Hobart.

**145 lbs.:** 1. Dennis Watson, Merrillville; 2. Geoff Smith, Benton Central; 3. Ed Fowler, Calumet; 4. Victor Eberle, Hammond.

**152 lbs.:** 1. Nathan Beller, Hammond Clark; 2. Chad Harper, Mishawaka; 3. Aaron Highberger, Chesterton; 4. Scott Ransberger, Penn.

**160 lbs.:** 1. Roger Blanton, Hanover Central; 2. Terrill Woods, South Bend Riley; 3. Jason Rans, Caston; 4. Paul Nierman, Crown Point.

**171 lbs.:** 1. Chris Trzeciak, Chesterton; 2. Craig Nowacki, South Bend Clay; 3. Terrence Hunter, Gary Roosevelt; 4. Jason Sowders, Lafayette Jefferson.

**189 lbs.:** 1. Todd Wieczorek, South Bend Riley; 2. Damon Hummel, Rochester; 3. Clay Finney, Lafayette Jefferson; 4. Roberto Favela, East Chicago Central.

**Heavyweight:** 1. Shayne Nagy, Penn; 2. Joe Clark, Merrillville; 3. Durrell Kimbrough, Culver Military Academy; 4. Kyle Loudermilk, Crown Point.

**Team Standings:** 1. Penn, 74; 2. Mishawaka, 62½; 3. Crown Point, 59; 4. Lafayette Jefferson, 53; 5. Merrillville, 51; 6. Chesterton, 45; 7. South Bend Riley, 43; 8. Gary Roosevelt, 38; 9. Hammond Clark, 36; 10. Valparaiso, 35½; 11. South Bend Clay, 33; 12. East Chicago Central, 31; 13. Hammond, 27; 14. Portage, 26; 15. Hanover Central, 25; 16. LaPorte, 24; 17. Logansport, 22; 18. Western, 21; 19. (Tie) Rochester, 20; Frankfort, 20; 21. (Tie) Kankakee Valley, 17; Benton Central, 17; 23. Calumet, 13; 24. (Tie) Hobart, 12; Caston, 12; 26. Culver Military, 11; 27. Lake Central, 10; 28. Griffith, 6; 29. (Tie) Twin Lakes, 4; South Bend Washington, 4; North Newton, 4; West Central, 4; 33. (Tie) River Forest, 3; Glenn, 3; 35. (Tie) Munster, 2; Hammond Noll, 2; Hammond Morton, 2; Rensselaer, 2; LaVille, 2; Lafayette Central Catholic, 2; Delphi, 2.

**Officials:** James Russell, Ed Corazzi, Russ Isaacs, Jim Kominkiewicz, Tom Condoh, Rex Brewer, Paul Velez, Jeff Colborn, Wally Boocher.

NEW CASTLE

**103 lbs.:** 1. Jason Terry, Indpls. Cathedral; 2. Jesse Bender, Warren Central; 3. Antwain Batemon, Indpls. Broad Ripple; 4. Shane Nichols, Anderson Highland.

**112 lbs.:** 1. Marlin Stewart, Brebeuf; 2. Mike Brown, New Castle; 3. Jeremy Schoettle, Roncalli; 4. Mike Glenn, Indpls. Manual.

**119 lbs.:** 1. Jason Chiado, Noblesville; 2. Lance Parsons, Greenfield-Central; 3. Mike Strawn, Beech Grove; 4. Wade Garrett, Hagerstown.

**125 lbs.:** 1. Brandon Christensen, Zionsville; 2. Matt Raby, Richmond; 3. Edwin Bullock, Indpls. Arlington; 4. Steve McDaniel, Warren Central.

**130 lbs.:** 1. Brandon Ingalls, Lawrence North; 2. Chad Blacketer, Pendleton Heights; 3. Jim Garrett, Union City; 4. Abby Raymond, Anderson.

**135 lbs.:** 1. Matt Sanders, Clinton Central; 2. Greg Neibarger, Brebeuf; 3. Mike Mull, Northeastern; 4. Royce Deckard, Lawrence North.

**140 lbs.:** 1. Steve Lapadat, Indpls. Ritter; 2. Marvin Harris, Indpls. Technical; 3. Rob McMinn, Clinton Central; 4. Curt Higgins, Avon.

**145 lbs.:** 1. Jack Ibsen, Carmel; 2. Joey Davis, Mt. Vernon; 3. Ryan Edmundson, Pendleton Heights; 4. Chris Harsin, Western Boone.

**152 lbs.:** 1. Case Hooper, Lawrence North; 2. Jade Roberts, New Palestine; 3. Eddie Baxter, Warren Central; 4. Bryan Wright, Western Boone.

**160 lbs.:** 1. Gordon Nesbit, Greenfield-Central; 2. Steve Nurre, Avon; 3. Ryan Hasbrook, Indpls. Cathedral; 4. Sean McVey, Carmel.

**171 lbs.:** 1. Dan Pleak, Indpls. Cathedral; 2. Eric Bertram, Shenandoah; 3. Heath Kirkpatrick, Greenfield-Central; 4. Forrest Berry, North Central.

**189 lbs.:** 1. Jim Walling, Winchester; 2. Chris Kappes, Franklin Central; 3. Derrick Robinson, Lawrence North; 4. Bill Warren, North Montgomery.

**Heavyweight:** 1. Matt Stevens, Indpls. Ritter; 2. Nick Primozic, Richmond; 3. Cory Louks, Noblesville; 4. Garry Smith, Indpls. Howe.

**Team Standings:** 1. Lawrence North, 74½; 2. Indpls. Cathedral, 69½; 3. Greenfield-Central, 56; 4. Indpls. Ritter, 45; 5. Warren Central, 44; 6. Brebeuf, 42½; 7. Noblesville, 37; 8. Richmond, 35; 9. Clinton Central, 31; 10. (Tie) Carmel, 28; Avon, 28; 12. (Tie) Pendleton Heights, 27; New Castle, 27; 14. Shanandoah, 23½; 15. (Tie) Western Boone, 22; Zionsville, 22; 17. (Tie) Mt. Vernon (Fortville), 20; Winchester, 20; New Palestine, 20; Franklin Central, 20; 21. (Tie) Indpls. Technical, 18; Roncalli, 18; 23. (Tie) Beech Grove, 13; Union City, 13; 25 (Tie) Anderson, 12; Broad Ripple, 12; North Montgomery, 12; 28. (Tie) Lebanon, 11; Indpls. Arlington, 11; Northeastern, 11; 31. (Tie) And. Highland, 8; Indpls. Manual, 8; North Central (Indpls), 8; Hagerstown, 8; Indpls. Howe, 8; 36. Jay County, 4; 37. (Tie) Crawfordsville, 2; Fountain Central, 2; Clinton Prairie, 2; Indpls. Northwest, 2; Hamilton Heights, 2; Brownsburg, 2.

**Officials:** Jim Beeson, Robert Foster, Joe Martorano, Jon Howson, Andy Mihail, Tom Lambert, Warren Outlaw, Glenn Crocker, Gary Weiss.

SEYMOUR

**103 lbs.:** 1. Joe Mobareki, Greenwood; 2. Sean Edwards, Decatur Central; 3. Quy Tang, Southport; 4. Jeremy Bolt, South Dearborn.

**112 lbs.:** 1. Herb Taylor, Ben Davis; 2. Todd Fisher, Princeton; 3. Michael Galbreath, Madison; 4. Tommy Faulkenberg, Monrovia.

**119 lbs.:** 1. Mike Daily, Batesville; 2. Brady Gottman, Mt. Vernon; 3. Jamie Turner, Decatur Central; 4. Jeremy Dugan, Southport.



**125 lbs.:** 1. Tim Nosko, Evansville Mater Dei; 2. Robert Scott, Evansville Harrison; 3. Bobby Williams, Plainfield; 4. Bill Cole, Perry Meridian.

**130 lbs.:** 1. Chris Lytle, Southport; 2. Dan Ritchie, Evansville Central; 3. Steve Hofer, Franklin County; 4. Daniel Cliburn, Corydon Central.

**135 lbs.:** 1. Craig Elpers, Evansville Mater Dei; 2. Todd Kessinger, Floyd Central; 3. David Turpin, Ben Davis; 4. Cade Swallows, Evansville Central.

**140 lbs.:** 1. John Lile, Decatur Central; 2. John Grace, Mt. Vernon; 3. Cameron Smith, Ben Davis; 4. Jeff Schemer, East Central.

**145 lbs.:** 1. Shawn Cubel, Ben Davis; 2. Frankie Jones, Jeffersonville; 3. Matt Deakin, Decatur Central; 4. Scott Dodson, Martinsville.

**152 lbs.:** 1. Chadd Rogers, Seymour; 2. Tim Pomfret, Terre Haute South; 3. Chace Akers, North Posey; 4. Matt Armentano, Evansville Mater Dei.

**160 lbs.:** 1. Gill Journey, Perry Meridian; 2. Sean Sandwell, Evansville Mater Dei; 3. Pat Hagerty, Seymour; 4. Jason Luking, Connersville.

**171 lbs.:** 1. Pat Douglas, Gibson Southern; 2. Brady Curtis, Rushville; 3. Mike Davis, Princeton; 4. Matt Hart, Decatur Central.

**189 lbs.:** 1. Scott Wilkey, Evansville Mater Dei; 2. Tommy Hansford, Southridge; 3. Tim Leavell, Decatur Central; 4. Dave Huff, Tell City.

**Heavyweight:** 1. Frank Hammond, Perry Meridian; 2. Andy Schneider, Mt. Vernon; 3. Marshall Moore, Martinsville; 4. Robert Barzilauskas, Bloomington South.

**Team Standings:** 1. Evansville Mater Dei, 103½; 2. Decatur Central, 93; 3. Ben Davis, 76; 4. Perry Meridian, 57; 5. Mt. Vernon, 55; 6. Southport, 48½; 7. Seymour, 33; 8. Princeton, 31½; 9. Evansville Central, 25½; 10. Jeffersonville, 25; 11. Greenwood, 24; 12. Gibson Southern, 22½; 13. Rushville 22; 14. (Tie) Batesville, 21; Floyd Central, 21; Martinsville, 21; 17. Southridge, 18; 18. (Tie) Terre Haute South, 16; Evansville Harrison, 16; 20. Franklin County, 15; 21. (Tie) East Central, 14; South Dearborn, 14; 23. (Tie) Bloomington South, 13; North Posey, 13; 25. (Tie) Madison, 11; Connersville, 11; Plainfield, 11; 28. Tell City, 10; 29. Corydon Central, 8; 30. (Tie) Bloomington North, 7; Monrovia, 7; 32. (Tie) Sullivan, 4; Oakland City Wood, 4; Northview, 4; Jennings County, 4; Jasper, 4; Franklin, 4; Evansville Memorial, 4; 39. Milan, 3½; 40. (Tie) Columbus East, 3; Greensburg, 3; 42. (Tie) Charlestown 2; Providence, 2; Terre Haute North, 2; 45. Castle, 1.

**Officials:** Jim Plummer, Terry Hitchcock, Jeff Witter, Frank Harrington, Tom Jankowski, Larry Williams, Scott Wallis, J. T. Mitchell, Charles LaDow.

**STATE RESULTS**

MARKET SQUARE ARENA

**103 lbs.:** 1. Jason Terry, Indpls. Cathedral; 2. Devon Nelson, Mishawaka; 3. Josh Hutchens, Plymouth; 4. Joe Mobareki, Greenwood; 5. Quy Tang, Southport; 6. Tim Myers, Bellmont.

**112 lbs.:** 1. Marlin Stewart, Brebeuf; 2. Michael Galbreath, Madison; 3. Todd Fisher, Princeton; 4. Herb Taylor, Ben Davis; 5. Marlon Underwood, Gary Roosevelt; 6. Kris Kleeburg, East Noble.

**119 lbs.:** 1. Mike Daily, Batesville; 2. Jason Chiado, Noblesville; 3. Mike Ester, Ft. Wayne Snider; 4. Denny Schwartz, Adams Central; 5. Lee Marks, Hammond; 6. Tony Elkins, Ft. Wayne North Side .

**125 lbs.:** 1. Chris Requejo, Wawasee; 2. Brandon Christensen, Zionsville; 3. Robert Scott, Evansville Harrison; 4. Steve McDaniel, Warren Central; 5. Eric Funkhouser, Western; 6. Matt Raby, Richmond.

**130 lbs.:** 1. Brandon Ingalls, Lawrence North; 2. Fabian Chavez, Penn; 3. Pat Ryan, Elkhart Memorial; 4. Chris Lytle, Southport; 5. Matt Liter, Adams Central; 6. Dan Ritchie, Evansville Central.

**135 lbs.:** 1. Royce Deckard, Lawrence North; 2. Craig Elpers, Evansville Mater Dei; 3. Greg Neibarger, Brebeuf; 4. Matt Sanders, Clinton Central; 5. Mike Mull, Northeastern; 6. Todd Kessinger, Floyd Central.

**140 lbs.:** 1. Cameron Smith, Ben Davis; 2. Eric Douglas, Valparaiso; 3. Marvin Harris, Indpls. Technical; 4. Steve Lapadat, Indpls. Ritter; 5. Eric Bothwell, Crown Point; 6. Kris Kanaley, Elkhart Central.

**145 lbs.:** 1. Dennis Watson, Merrillville; 2. Ryan Edmundson, Pendleton Heights; 3. Matt Morris, Ft. Wayne Snider; 4. Matt Deakin, Decatur Central; 5. Shannon Stout, Delta; 6. Shawn Cubel, Ben Davis.

**152 lbs.:** 1. Case Hooper, Lawrence North; 2. Jade Roberts, New Palestine; 3. Chadd Rogers, Seymour; 4. Nathan Beller, Hammond Clark; 5. Tony Hudson, Ft. Wayne Concordia; 6. Jason Rudd, Plymouth.

**160 lbs.:** 1. Roger Blanton, Hanover Central; 2. Gill Journey, Perry Meridian; 3. Ryan Hasbrook, Indpls. Cathedral; 4. Gordon Nesbit, Greenfield-Central; 5. Troy Norton, Eastside; 6. Steve Nurre, Avon.

**171 lbs.:** 1. Rico Talamantes, Ft. Wayne North Side; 2. Rodney Bolden, Ft. Wayne South Side; 3. Scott Junk, Ft. Wayne Concordia; 4. Chris Trzeciak, Chesteron; 5. Heath Kirkpatrick, Greenfield-Central; 6. Dan Pleak, Indpls. Cathedral.

**189 lbs.:** 1. Derrick Robinson, Lawrence North; 2. Damon Hummel, Rochester; 3. Todd Wieczorek, South Bend Riley; 4. Tim Leavell, Decatur Central; 5. Jim Walling, Winchester; 6. Scott Wilkey, Evansville Mater Dei.

**Heavyweight:** 1. Frank Hammond, Perry Meridian; 2. Tony Roush, Eastbrook; 3. Shayne Nagy, Penn; 4. Brad Hoover, North Miami; 5. Marshall Moore, Martinsville; 6. Joe Clark, Merrillville.

**Team Standings:** 1. Lawrence North, 90; 2. Perry Meridian, 48; 3. Indpls. Cathedral, 46½; 4. Ben Davis, 40; 55. Brebeuf, 37; 6. Penn, 34; 7. Ft. Wayne Snider, 31½; 8. Merrillville, 31; 9. Ft. Wayne North Side, 30; 10. Decatur Central, 29; 11. Mishawaka, 28½; 12. Evansville Mater Dei, 27; 13. Noblesville, 26; 14. Hanover Central 25½; 15. (Tie) Ft. Wayne South Side, 24; Rochester, 24; Batesville, 24; Wawasee, 24; 19. Southport, 23½; 20. (Tie) Eastbrook, 22; Ft. Wayne Concordia, 22; Greenfield-Central, 22; 23. Pendleton Heights, 21½; 24. Valparaiso, 21; 25. (Tie) Zionsville, 19; New Palestine, 19; 27. (Tie) Plymouth, 18; Adams Central, 18; Madison, 18; 30. Indpls. Ritter, 17; 31. (Tie) Delta, 15; S. B. Riley, 15; Princeton, 15; Warren Central, 15; 35. Seymour, 14½; 36. (Tie) Indpls. Technical, 14; Elkhart Memorial, 14; 38. (Tie) Evansville Harrison, 13; North Miami, 13; 40. (Tie) Gary Roosevelt, 12; Chesterton, 12; Greenwood,12; 43. (Tie) Northeastern, 11; Hammond Clark, 11; Clinton Central, 11; 46. Western, 10; 47. Crown Point, 9½; 48. Martinsville, 9; 49. (Tie) Hammond High, 7; Eastside, 7; Winchester, 7; Evansville Central, 7; Elkhart Central, 7; Bellmont, 7; 55. (Tie) Huntington North, 6; Terre Haute South, 6; East Noble, 6; 58. (Tie) Frankfort, 5; East Chicago Central, 5; Richmond, 5; Avon, 5; Floyd Central, 5; 63. (Tie) Lafayette Jefferson, 4; Carmel, 4; Northridge, 4; New Haven, 4; Franklin Central, 4; 68. (Tie) Warsaw, 3; Mt. Vernon (Fortville), 3; Logansport, 3; LaPorte, 3; Jimtown, 3; Franklin County, 3.

**Officials:** Ed Corazzi, Jim Beeson, Robert Foster, Jim Plummer, Larry Metzler, James Russell, Larry McMillen, Terry Hitchcock, Jeff Witter, Russ Isaacs, Lou Hurrle, Joe Martorano, Paul Velez.



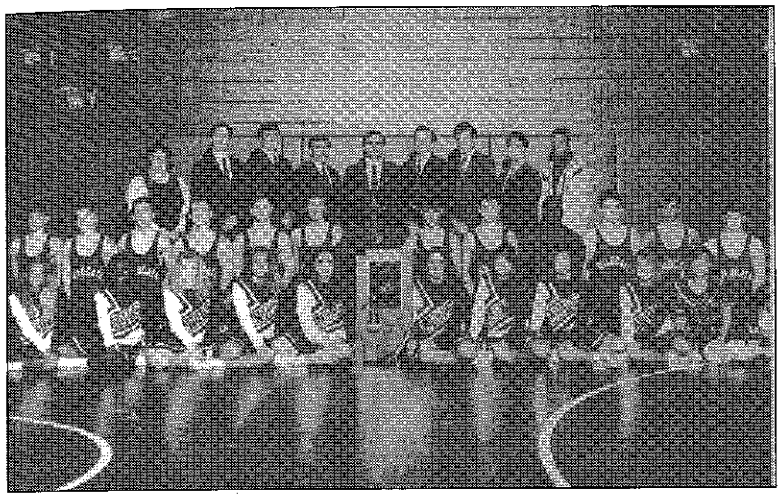

Lawrence North HS

1991-92 Wrestling State Champions

## Wrestling State Champions

| | |
|---|---|
| 1932-33 | Bloomington |
| 1933-34 | Bloomington, East Chicago Roosevelt |
| 1934-35 | Hammond High |
| 1935-36 | Hammond High |
| 1936-37 | Hammond High |
| 1937-38 | Hammond Clark |
| 1938-39 | Bloomington |
| 1939-40 | Southport |
| 1940-41 | Bloomington |
| 1941-42 | Bloomington |
| 1942-43 | Bloomington |
| 1944-49 | IHSAA Meets Discontinued |
| 1949-50 | Bloomington |
| 1950-51 | Southport |
| 1951-52 | Indianapolis Arsenal Technical |
| 1952-53 | Bloomington |
| 1953-54 | Southport |
| 1954-55 | Southport |
| 1955-56 | South Bend Central |
| 1956-57 | Bloomington |
| 1957-58 | Indianapolis Broad Ripple, Richmond |
| 1958-59 | Indianapolis Shortridge |
| 1959-60 | Indianapolis Wood |
| 1960-61 | Indianapolis Wood |
| 1961-62 | Hammond High |

| | |
|---|---|
| 1962-63 | Hammond High |
| 1963-64 | Southport |
| 1964-65 | Indianapolis Arlington |
| 1965-66 | South Bend Adams |
| 1966-67 | Indianapolis Shortridge |
| 1967-68 | Elkhart |
| 1968-69 | Bloomington |
| 1969-70 | Bloomington |
| 1970-71 | Bloomington |
| 1971-72 | Bloomington |
| 1972-73 | Bloomington South |
| 1973-74 | Muncie Northside |
| 1974-75 | Muncie Southside |
| 1975-76 | Indianapolis Arsenal Technical |
| 1976-77 | Bloomington North |
| 1977-78 | Bloomington South |
| 1978-79 | Indianapolis Arsenal Technical |
| 1979-80 | Warren Central |
| 1980-81 | Delta |
| 1981-82 | Delta |
| 1982-83 | Delta |
| 1983-84 | Delta |
| 1984-85 | Delta |
| 1985-86 | Evansville Mater Dei |
| 1986-87 | Bellmont |
| 1987-88 | Bellmont |
| 1988-89 | Chesterton |
| 1989-90 | Muncie Southside |
| 1990-91 | Mishawaka |
| 1991-92 | Lawrence North |

Tony Roush, Eastbrook HS

1991-92 Ward E. Brown Award

## Ward E. Brown Award

Beginning with the 1985 tournament, the name of the Mental Attitude Award in Wrestling was changed from the Harold F. Mumby Award (presented from 1972-1984) to the Ward E. Brown Mental Attitude Award.

Mr. Brown served as Commissioner from 1976 until 1983. He also served as Assistant Commissioner from 1969 to 1976, and while Principal of Crawfordsville High School, he served as a member of the IHSAA Board of Control in 1967-68. In 1983, during his term as Commissioner, the IHSAA Wrestling State Finals Tournament was moved into Market Square Arena.

| | |
|---|---|
| 1971-72 | John Hobbs, Indpls. Shortridge |
| 1972-73 | Norman Hudson, Manchester |
| 1973-74 | Bud Palmer, Muncie Northside |
| 1974-75 | Vincent Keszei, South Bend Jackson |
| 1975-76 | James Runyon, Elwood |
| 1976-77 | Nelson Almond, Fort Wayne Elmhurst |
| 1977-78 | Mark Harbold, Valparaiso |
| 1978-79 | Ron Baker, Yorktown |
| 1979-80 | Frank Patacsil, Logansport |
| 1980-81 | Thomas Doyle, Franklin |
| 1981-82 | Glenn Glogas, Jay County |
| 1982-83 | Fred Johnson, Greenfield-Central |
| 1983-84 | David Locke, Delta |
| 1984-85 | Craig Campbell, Delta |
| 1985-86 | Lance Lantz, Wawasee |
| 1986-87 | Terry Kissel, Gibson Southern |
| 1987-88 | Matt Morin, Owen Valley |
| 1988-89 | Matt Koontz, Whitko |
| 1989-90 | Eddie Palmer, Huntington North |
| 1990-91 | Jon McClain, Western Boone |
| 1991-92 | Tony Roush, Eastbrook |

# 1991-92 Financial Report — Boys Wrestling

| Center School | Attend. | Receipts | Expend. | Partic. Schls. | Centers | Profit/Deficit |
|---|---|---|---|---|---|---|
| **Sectionals** | | | | | | |
| Adams Central | 14533 | $3,121.00 | $1,169.12 | $.00 | $150.00 | $1,801.88 |
| Bloomington North | 735 | 1,135.00 | 971.70 | .00 | 150.00 | 13.30 |
| Brebeuf | 370 | 828.00 | 690.83 | .00 | 150.00 | 12.83- |
| Brownsburg | 390 | 908.00 | 468.20 | .00 | 150.00 | 289.80 |
| Calumet | 281 | 589.00 | 862.42 | .00 | 150.00 | 423.42- |
| Carroll (Ft. Wayne ) | 692 | 1,420.00 | 880.49 | .00 | 150.00 | 389.51 |
| Castle | 352 | 820.00 | 947.17 | .00 | 150.00 | 277.17- |
| Crawfordsville | 512 | 1,094.00 | 946.42 | .00 | 150.00 | 2.42- |
| Crown Point | 377 | 787.00 | 739.32 | .00 | 150.00 | 102.32- |
| Culver Military Academy | 135 | 205.00 | 496.68 | .00 | .00 | 291.68- |
| Delta | 370 | 740.00 | 571.20 | .00 | 150.00 | 18.80 |
| East Chicago Central | 210 | 470.00 | 875.62 | .00 | 150.00 | 555.62- |
| East Noble | 364 | 770.00 | 496.85 | .00 | 150.00 | 123.15 |
| Elkhart Memorial | 352 | 760.00 | 626.44 | .00 | 150.00 | 16.44- |
| Evansville Mater Dei | 1136 | 2,884.00 | 1,157.97 | .00 | 150.00 | 1,576.03 |
| Ft. Wayne North Side | 487 | 1,057.00 | 954.30 | .00 | 150.00 | 47.30- |
| Ft. Wayne Wayne | 295 | 611.00 | 639.93 | .00 | 150.00 | 178.93- |
| Fountain Central | 462 | 998.00 | 818.52 | .00 | 150.00 | 29.48 |
| Franklin Central | 335 | 735.00 | 589.01 | .00 | 150.00 | 4.01- |
| Franklin County | 310 | 730.00 | 725.48 | .00 | 150.00 | 145.48- |
| Frankton | 664 | 996.00 | 1,001.12 | .00 | 150.00 | 155.12- |
| Gary Wirt | 204 | 414.00 | 828.62 | .00 | 150.00 | 564.62- |
| Greencastle | 290 | 654.00 | 996.13 | .00 | 150.00 | 492.13- |
| Greenfield-Central | 511 | 1,125.00 | 672.45 | .00 | 150.00 | 302.55 |
| Greensburg | 267 | 615.00 | 488.78 | .00 | 150.00 | 23.78- |
| Greenwood | 577 | 1,263.00 | 641.32 | .00 | 150.00 | 471.68 |
| Hagerstown | 246 | 516.00 | 739.37 | .00 | 150.00 | 373.37- |
| Hammond | 90 | 190.00 | 493.40 | .00 | 150.00 | 453.40- |
| Highland | 273 | 605.00 | 504.00 | .00 | 150.00 | 49.00- |
| Huntington North | 434 | 956.00 | 761.34 | .00 | 150.00 | 44.66 |
| Indpls Howe | 236 | 538.00 | 922.54 | .00 | 150.00 | 534.54 |
| Jay County | 630 | 840.00 | 550.75 | .00 | 150.00 | 139.2[illegible] |



| Center School | Attend. | Receipts | Expend. | Partic. Schls. | Centers | Profit/Deficit |
|---|---|---|---|---|---|---|
| Jeffersonville | 523.00 | $1,069.00 | $ 953.55 | $.00 | $150.00 | $ 34.55- |
| Jennings County | 413 | 859.00 | 663.75 | .00 | 150.00 | 45.25 |
| Lafayette Jefferson | 402 | 916.00 | 776.20 | .00 | 150.00 | 10.20- |
| Lakeland | 486 | 974.00 | 682.44 | .00 | 150.00 | 141.56 |
| LaPorte | 247 | 515.00 | 681.65 | .00 | 150.00 | 316.65- |
| Lawrence Central | 298 | 484.00 | 722.87 | .00 | 150.00 | 388.87- |
| Lebanon | 554 | 1,182.00 | 526.72 | .00 | 150.00 | 505.28 |
| Logansport | 347 | 1,310.00 | 810.23 | .00 | 150.00 | 349.77 |
| Manchester | 417 | 903.00 | 694.23 | .00 | 150.00 | 58.77 |
| Martinsville | 634 | 1,402.00 | 740.60 | .00 | 150.00 | 511.40 |
| Mishawaka | 603 | 1,407.00 | 987.34 | .00 | 150.00 | 269.66 |
| Mt. Vernon (M.V.) | 608 | 1,324.00 | 629.17 | .00 | 150.00 | 544.83 |
| Muncie Southside | 246 | 552.00 | 819.12 | .00 | 150.00 | 417.12- |
| New Haven | 557 | 1,247.00 | 754.68 | .00 | 150.00 | 342.32 |
| Noblesville | 656 | 1,490.00 | 720.20 | .00 | 150.00 | 619.80 |
| North Knox | 416 | 866.00 | 696.00 | .00 | 150.00 | 20.00 |
| Northview | 359 | 801.00 | 646.20 | .00 | 150.00 | 4.80 |
| NorthWood | 330 | 694.00 | 489.04 | .00 | 150.00 | 54.96 |
| Oak Hill | 384 | 768.00 | 514.20 | .00 | 150.00 | 103.80 |
| Pendleton Heights | 257 | 545.00 | 936.45 | .00 | 150.00 | 541.45- |
| Pike | 246 | 514.00 | 626.17 | .00 | 150.00 | 262.17- |
| Rensselaer Central | 536 | 1,148.00 | 730.78 | .00 | 150.00 | 267.22 |
| Rushville | 376 | 824.00 | 491.18 | .00 | 150.00 | 182.82 |
| Shelbyville | 503 | 1,065.00 | 850.69 | .00 | 150.00 | 64.31 |
| Shenandoah | 409 | 857.00 | 626.65 | .00 | 150.00 | 80.35 |
| South Bend St. Joseph's | 190 | 390.00 | 619.08 | .00 | 150.00 | 379.08- |
| Southport | 233 | 482.00 | 1,029.09 | .00 | 150.00 | 697.09- |
| Southridge | 1011 | 2,075.00 | 919.90 | .00 | 150.00 | 1,005.10 |
| Taylor | 389 | 1,534.00 | 882.89 | .00 | 150.00 | 501.11 |
| Twin Lakes | 496 | 848.00 | 722.49 | .00 | 150.00 | 24.49- |
| Valparaiso | 368 | 806.00 | 955.06 | .00 | 150.00 | 299.06- |
| Warsaw | 307 | 663.00 | 724.68 | .00 | 150.00 | 211.68- |

| Center School | Attend. | Receipts | Expend. | Partic. Schls. | Centers | Profit/Deficit |
|---|---|---|---|---|---|---|
| Paid by IHSAA: | | | | | | |
| Ribbons | | $ .00 | $ 601.83 | $.00 | $ .00 | $ 601.83- |
| Trophies | | .00 | 3,192.96 | .00 | .00 | 3,192.96- |
| **Totals** | 27,841 | 59,888.00 | 51,645.58 | .00 | 9,450.00 | 1,207.58- |
| **Regionals** | | | | | | |
| Bloomington South | 1891 | 3,201.00 | 1,386.30 | .00 | 150.00 | 1,664.70 |
| Calumet | 1748 | 3,008.00 | 1,547.02 | .00 | 150.00 | 1,310.98 |
| Carroll (Ft. Wayne) | 1987 | 4,984.00 | 1,632.59 | .00 | 150.00 | 3,201.41 |
| Castle | 3877 | 7,331.00 | 1,701.00 | .00 | 150.00 | 5,480.00 |
| Crawfordsville | 2044 | 3,792.00 | 1,595.06 | .00 | 150.00 | 2,046.94 |
| Crown Point | 2194 | 3,794.00 | 1,446.25 | .00 | 150.00 | 2,197.75 |
| Delta | 792 | 3,886.00 | 1,638.40 | .00 | 150.00 | 2,097.60 |
| Ft. Wayne Snider | 3351 | 5,977.00 | 1,977.93 | .00 | 150.00 | 3,849.07 |
| Goshen | 1590 | 2,690.00 | 1,185.40 | .00 | 150.00 | 1,354.60 |
| Greenfield-Central | 2336 | 3,964.00 | 1,461.42 | .00 | 150.00 | 2,352.58 |
| LaPorte | 1366 | 2,338.00 | 1,417.00 | .00 | 150.00 | 771.00 |
| Logansport | 2704 | 4,568.00 | 1,562.62 | .00 | 150.00 | 2,855.38 |
| Madison | 1995 | 3,381.00 | 1,791.67 | .00 | 150.00 | 1,439.33 |
| Pendleton Heights | 1750 | 2,942.00 | 1,289.15 | .00 | 150.00 | 1,502.85 |
| Pike | 2214 | 4,122.00 | 1,893.56 | .00 | 150.00 | 2,078.44 |
| Shelbyville | 2258 | 3,814.00 | 1,710.65 | .00 | 150.00 | 1,953.35 |
| Paid by IHSAA: | | | | | | |
| Ribbons | | .00 | 179.35 | .00 | .00 | 179.35- |
| Plates | | .00 | 139.64 | .00 | .00 | 139.64- |
| **Totals** | 34,097 | 63,792.00 | 25,555.01 | .00 | 2,400.00 | 35,836.99 |
| **Semi-States** | | | | | | |
| Ft. Wayne North Side | 7790 | 15,938 | 7,833.46 | 4,306.40 | 200.00 | 3,598.14 |
| Merrillville | 1753 | 10,288.00 | 4,521.82 | 4,459.00 | 200.00 | 1,107.18 |
| New Castle | 5242 | 10,731.30 | 4,515.77 | 4,640.80 | 200.00 | 1,374.73 |
| Seymour | 4900 | 9,880.00 | 3,966.61 | 7,175.80 | 200.00 | 1,462.41- |



| Center School | Attend. | Receipts | Expend. | Partic. Schls. | Centers | Profit/Deficit |
|---|---|---|---|---|---|---|
| Paid by IHSAA: | | | | | | |
| Ribbons | | $ .00 | $ 56.39 | $ .00 | $ .00 | $ 56.39- |
| Plates | | .00 | 32.76 | .00 | .00 | 32.76- |
| **Totals** | 19,685 | 46,837.30 | 20,926.81 | 20,582.00 | 800.00 | 4,528.49 |
| **State** | | | | | | |
| MSA Settlement | 30,995 | 52,033.46 | .00 | .00 | .00 | 52.033.46 |
| IHSAA Ticket Sales | | 5,036.00 | .00 | .00 | .00 | 5,036.00 |
| Program Sales | | 3,754.00 | 563.10 | .00 | .00 | 3,190.90 |
| Paid by IHSAA: | | | | | | |
| Scoreboard | | .00 | 1,288.32 | .00 | .00 | 1,288.32- |
| Beech Grove H.S. | | .00 | 3,831.96 | .00 | .00 | 3,831.96- |
| IHSAA Help | | .00 | 755.32 | .00 | .00 | 755.32- |
| Officials | | .00 | 1,992.34 | .00 | .00 | 1,992.34- |
| Programs | | .00 | 435.00 | .00 | .00 | 435.00- |
| Medals | | .00 | 988.51 | .00 | .00 | 988.51- |
| Trophies | | .00 | 467.80 | .00 | .00 | 467.80- |
| Parking | | .00 | 2,392.00 | .00 | .00 | 2,392.00- |
| Photos | | .00 | 185.50 | .00 | .00 | 185.50- |
| Participating Schools | | .00 | .00 | 20,276.00 | .00 | 20,276.00- |
| Miscellaneous | | .00 | 347.30 | .00 | .00 | 347.30- |
| Hospitality Room | | .00 | 1,788.40 | .00 | .00 | 1,788.40- |
| Carter Van Lines | | .00 | 593.50 | .00 | .00 | 593.50- |
| Phone | | .00 | 50.00 | .00 | .00 | 50.00- |
| **Totals** | 30,995 | $60,823.46 | $15,679.05 | $20,276.00 | $.00 | $24,868.41 |

**Summary:**

| | |
|---|---|
| Sectionals | $ 1,207.58- |
| Regionals | 35,836.99 |
| Semi-States | 4,528.49 |
| State | 24,868.41 |
| **Series** | $64,026.31 |

# Girls Basketball

Number one ranked Kokomo, coached by Mike McCroskey, scrambled from behind to defeat number two ranked Bedford North Lawrence, 50-47, in the 17th Annual Indiana High School Athletic Association Girls Basketball State Finals Tournament. The tournament was held at Market Square Arena on February 29, 1992.

The Lady Kats were down by as many as 11 points on three separate occasions. Kokomo trailed by a 28-18 score at half-time, and Bedford North Lawrence still hung on to a 38-32 lead at the end of three quarters.

Junior guards Tiffanny Longworth and Mistina Oliver were the heroines for the Lady Kats as the two combined to score 37 points for Kokomo and set the scene for their second-half comeback. Longworth led the scoring with 19 points and five steals, and Oliver added 18 points and four thefts.

With Bedford North Lawrence holding a 42-34 lead early in the fourth quarter, Longworth scored six straight points, and Oliver twisted inside for a five-foot bank shot to tie the score at 42-42 with 5:52 remaining.

It was tied again at 44 until Debbie Benziger put the Kats on top 46-44 at the four-minute mark with a steal. Marla Inmann of Bedford North Lawrence then hit a three pointer to put the lead for Kokomo at 48-47. Longworth then hit a tough lay-up in traffic at the 52-second mark that eventually sealed the victory for Kokomo.

Marla Inmann and Amy Lynch each scored 15 points in the tough defeat for the Stars. Jessica Stancombe ended her season in a strong supporting role with 13 points. Stancombe got 10 of her 13 points in the first half when the Stars took a 10-point lead.

The loss marked the end of a 55-game winning streak for Bedford North Lawrence who ended their season with a fine 25-1 record.

In the first semi-final contest of the day, Bedford North Lawrence defeated Ben Davis 62-57 in overtime.

It was a nip-and-tuck game all the way as the Stars held slim leads of 17-16, 31-29 and 39-36 after the end of three quarters. Ben Davis went in front 47-46 with 3:03 to go in the fourth quarter. Jessica Stancombe then hit a lay-up to put the Stars ahead 48-47. Two pressure baskets by Lady Giant Bonnie Lovins in the closing seconds sent the game into overtime at 53-53.

Ben Davis lead briefly at 57-55 in the overtime before Stancombe came through with five straight points for the Stars to seal the victory.

Inmann scored her 31 points on 9-15 from the field and 11-12 from the charity stripe. Stancombe rounded out the scoring for Bedford North Lawrence with 11 points. Lisa Malone lead the Lady Giants with 15 points followed by Lovins with 13 and Stacey Mondino with 12. Ben Davis closed out the season with a 24-3 record.

In the second contest of the afternoon, Kokomo downed Valparaiso 52-36. Kokomo was lead by Tiffany Longworth with 21 points.

The Lady Kats led only 25-24 at half-time, but its sticky defense in the second half shut down the inside game for the Lady Vikes who scored just 12 points in the last half. Lisa Furlin closed the game with 16 points followed by Alana Hancock with 11. Valparaiso ended the season with a fine 26-2 record and a second straight appearance in the final four.

The Executive Committee unanimously selected Marla Inman of Bedford North Lawrence High School as the recipient of the Mental Attitude Award. Farm Bureau Insurance, corporate sponsor of the IHSAA presented a $1,000 scholarship to Bedford North Lawrence High School in her name.



A total of 379 schools and 4,419 participants began competition at the sectional level. □

**SECTIONAL RESULTS — February 4, 5, 6, 8, 1992**

ANDERSON MADISON HEIGHTS

Alexandria 41-38 Frankton; Anderson Madison Heights 58-29 Lapel; Anderson Highland 58-46 Anderson; Anderson Madison Heights 40-30 Alexandria (O.T.); Anderson Highland 60-43 Anderson Madison Heights. OFFICIALS: Rick Normington, Michael Silver, Dan Hardin, J. Roderick Weiss.

BATESVILLE

Batesville 61-58 Oldenburg Academy; Milan 43-42 South Ripley; Batesville 50-35 Jac-Cen-Del; Batesville 40-37 Milan. OFFICIALS: Jack Kopp, Larry Shehan, Bob Hallgarth, Jeff Gabbard.

BEECH GROVE

Roncalli 56-50 Franklin Central; Perry Meridian 69-36 Indpls. Lutheran; Southport 57-36 Beech Grove; Perry Meridian 49-45 Roncalli; Southport 70-47 Perry Meridian. OFFICIALS: Bob Dedaker, William Pebworth, Stan Foreman, Donald Hopkins, Jr.

BELLMONT

Bellmont 92-30 South Adams; Bluffton 46-40 Southern Wells; Norwell 52-44 Adams Central; Bellmont 76-49 Bluffton; Bellmont 69-43 Norwell. OFFICIALS: Dave Vendrely, Tom Smead, Gabrielle Ginder, John Sorg.

BLOOMINGTON NORTH

Bloomington South 60-46 Edgewood; Martinsville 54-38 Brown County; Owen Valley 66-57 Bloomington North; Bloomington South 56-51 Martinsville; Owen Valley 67-37 Bloomington South. OFFICIALS: James Newlin, George Knezevich, Dan Stewart, Gary Wier.

BLUE RIVER VALLEY

Shenandoah 91-21 Union (Modoc); Wapahani 60-49 Cowan; New Castle 64-14 Blue River Valley; Shenandoah 46-38 Wapahani; New Castle 90-55 Shenandoah. OFFICIALS: Richard Foxen, Ronald Jobst, Jerry Wallace, Larry Parmer.

BOONVILLE

Boonville 57-52 Castle (O.T.); Heritage Hills 38-36 South Spencer; Tell City 68-18 Cannelton; Boonville 33-16 Heritage Hills; Boonville 52-42 Tell City. OFFICIALS: Robert Davis, David Senning, Aric Frazier, Keith Weedman.

BREBEUF

Indpls. Broad Ripple 70-27 Park Tudor; Zionsville 52-45 Pike; Brebeuf 40-39 North Central (Indpls.); Indpls. Broad Ripple 49-46 Zionsville (2 O.T.); Brebeuf 51-40 Indpls. Broad Ripple. OFFICIALS: David Estes, Jeffrey Widner, Roger McGriff, Dick Russell.

BROWNSTOWN CENTRAL

Jennings County 67-46 Brownstown Central; Seymour 93-23 Crothersville; Jennings County 52-46 West Washington; Jennings County 53-51 Seymour. OFFICIALS: Larry Decker, Rick Skipton, Robert Porter, Jack Taylor.

CASS

North Miami 58-32 Maconaquah; Logansport 62-35 Peru; Pioneer 55-47 Cass; Logansport 45-30 North Miami; Logansport 67-45 Pioneer. OFFICIALS: Douglas Zook, Ron Stevens, Dennis McCollum, Gerald (Mike) Gruver.

CLAY CITY

North Central (Farmersburg) 58-25 Linton-Stockton; Shakamak 34-31 Clay City; Sullivan 90-30 Union (Dugger); North Central (Farmersburg) 55-37 Shakamak; Sullivan 55-44 North Central (Farmersburg). OFFICIALS: Michael Quinn, Mark Gines, Jimmie Onken, Norman Chestnut.

CLOVERDALE

Greencastle 60-40 Cloverdale; Monrovia 54-46 North Putnam; South Putnam 52-25 Eminence; Greencastle 70-44 Monrovia; Greencastle 55-28 South Putnam. OFFICIALS: Michael S. Smith, James Uhrig, Samuel Berry, Cheryl Johnson.

CONCORD

Elkhart Central 47-36 Northridge; Goshen 42-32 Penn; Concord 53-36 Elkhart Memorial; Goshen 38-36 Elkhart Central; Concord 32-25 Goshen. OFFICIALS: Bryce Heller, John Karason, Kirk Robinson, Marvin Davis.

CONNERSVILLE

Connersville 70-41 Centerville; Richmond 52-37 Cambridge City Lincoln; Union County 57-45 Tri; Connersville 61-38 Richmond; Connersville 50-34 Union County. OFFICIALS: Roger Holder, David Brown, Steven Smith, Greg Reece.

CORYDON CENTRAL

Corydon Central 48-41 Crawford County; North Harrison 102-42 Perry Central; South Central (Elizabeth) 54-29 Lanesville; North Harrison 80-45 Corydon Central; North Harrison 93-21 South Central (Elizabeth). OFFICIALS: Darrell Stone, Mark Clensy, Michael Armstrong, Jeffrey Culp.

DEKALB

DeKalb 56-29 Angola; Eastside 59-45 Garrett; Fremont 65-62 Hamilton (O.T.); DeKalb 60-50 Eastside; DeKalb 73-39 Fremont. OFFICIALS: Roger Pflughaupt, Floyd Garver, Robert Childers, Robert Neff.

EASTBROOK

Wes-Del 52-41 Marion Bennett; Jay County 57-40 Eastbrook; Blackford 53-48 Wes-Del; Jay County 50-38 Blackford. OFFICIALS: Norm Delph, Charles Kates, Ken Schilf, Bob Harding.

EVANSVILLE MEMORIAL

Evansville Bosse 56-49 Evansville Memorial; Evansville Mater Dei 59-29 Evansville North; Evansville Harrison 59-32 Evansville Reitz; Evansville Bosse 51-38 Evansville Central; Evansville Harrison 50-48 Evansville Mater Dei; Evansville Harrison 40-39 Evansville Bosse. OFFICIALS: Charles Baumeister, Robert Maxey, Jim Stephens, Andy Kuczynski.

FLOYD CENTRAL

Providence 70-49 Graceland Christian; New Albany 56-42 Clarksville; Floyd Central 76-37 Jeffersonville; Providence 48-42 New Albany; Floyd Central 72-41 Providence. OFFICIALS: Lester Baugh, Dale Richmer, Mark Flynn, Mike Harder.

FORT WAYNE ELMHURST

Fort Wayne Luers 64-25 Fort Wayne Elmhurst; Homestead 39-38 Churubusco; Fort Wayne Wayne 41-31 Fort Wayne South Side; Homestead 79-70 Fort Wayne Luers; Homestead 50-38 Fort Wayne Wayne. OFFICIALS: Ed Christoffel, Richard Borror, Boyd Penrod, Bob Stambazze.



FORT WAYNE NORTHROP

Fort Wayne Northrop 52-49 Fort Wayne Snider; Fort Wayne Concordia 70-60 Carroll (Fort Wayne); Fort Wayne Dwenger 53-40 Fort Wayne North Side; Fort Wayne Northrop 76-23 Fort Wayne Concordia; Fort Wayne Northrop 78-56 Fort Wayne Dwenger. OFFICIALS: Douglas Bauman, Eric Coburn, Thomas Dull, Olin Roberts.

FRANKFORT

Clinton Central 78-58 Rossville; Carroll (Flora) 66-52 Frankfort; Clinton Prairie 53-31 Tipton; Clinton Central 55-52 Carroll (Flora); Clinton Prairie 37-35 Clinton Central. OFFICIALS: Ed Scahill, Harold Howell, Jerry Snider, Ron Kottlowski.

GARY WALLACE

Gary West Side 70-21 Gary Wirt; Gary Mann 47-35 Gary Roosevelt; Gary West Side 63-39 Gary Wallace; Gary West Side 67-47 Gary Mann. OFFICIALS: Mark Wise, Timothy Holmes, Michael Alspaugh, Edward Malek

GIBSON SOUTHERN

North Posey 58-33 Tecumseh; Oakland City Wood 34-31 Princeton; Mount Vernon 46-40 Gibson Southern; North Posey 35-30 Oakland City Wood; North Posey 41-34 Mount Vernon. OFFICIALS: Chip Sweet, Frederick Cooper, Alan Agee, William Gilham .

HAUSER

North Decatur 58-48 South Decatur; Columbus East 56-49 Greensburg; Columbus North 44-37 Hauser; Columbus East 57-38 North Decatur; Columbus East 49-46 Columbus North. OFFICIALS: Ray Tebbe, Gordon Simons, Stephen Logue, Buff Gardner.

INDIANAPOLIS SCECINA

Indpls. Howe 44-21 Indiana School for the Deaf; Indpls. Scecina 70-46 Indpls. Technical; Indpls. Washington 44-31 Indpls. Manual; Indpls. Scecina 52-35 Indpls. Howe, Indpls. Scecina 55-30 Indpls. Washington. OFFICIALS: Ron McGriff, Ben Brunsman, Michael Dellinger, Joseph Boone.

JASPER

Forest Park 76-22 Marian Heights Academy; Pike Central 56-42 Northeast Dubois; Jasper 49-29 Southridge; Pike Central 47-43 Forest Park; Pike Central 43-41 Jasper. OFFICIALS: Rhonda McGee, Ken McGee, Dennis Espenlaub, Lowell DePoy.

KNOX

Kouts 49-38 Oregon-Davis; Knox 55-44 North Judson; LaCrosse 55-32 Morgan Township; Kouts 53-50 Knox (O.T.); Kouts 48-36 LaCrosse. OFFICIALS: Tim Smith, Kim Borgman, Michael Spann, Al Guillen.

LAVILLE

South Bend Washington 43-16 Glenn; New Prairie 68-50 South Bend Riley; LaVille 51-47 Plymouth; South Bend Washington 49-41 New Prairie; South Bend Washington 40-38 LaVille (O.T.). OFFICIALS: Jay C. Smith, Daniel Nava, Richard Nelson, Jeff Heiliger.

LAWRENCEBURG

East Central 60-46 Rising Sun; Lawrenceburg 46-37 Switzerland County; South Dearborn 63-36 Franklin County; East Central 49-32 Lawrenceburg;

East Central 62-43 South Dearborn. OFFICIALS: Mike Alford, Randy Eudy, Bruce Grimes, Steve Meyer.

LAWRENCE CENTRAL

Indpls. Chatard 44-37 Lawrence Central; Lawrence North 65-49 Indpls. Arlington; Indpls. Cathedral 69-38 Warren Central; Lawrence North 58-57 Indpls. Chatard; Indpls. Cathedral 62-34 Lawrence North. OFFICIALS: Phil Vidito, Kevin Moore, Robert Stewart, Brad Wilson.

MCCUTCHEON

Benton Central 61-58 Harrison (West Lafayette); Lafayette Jefferson 64-27 West Lafayette; McCutcheon 76-39 Lafayette Central Catholic; Benton Central 67-46 Lafayette Jefferson; Benton Central 63-59 McCutcheon. OFFICIALS: Harry Northington, Steve Elkins, Jeffrey Kissick, Gary Chambers.

MERRILLVILLE

Hobart 42-38 Lake Station Edison; Andrean 68-37 River Forest; Crown Point 45-18 Merrillville; Hobart 51-48 Andrean; Crown Point 57-31 Hobart. OFFICIALS: Mike Waisnora, Richard Calloway, Larry Edler, James Siewin.

MICHIGAN CITY ROGERS

South Central (Union Mills) 52-45 Westville; LaPorte 67-38 Michigan City Marquette; Michigan City Rogers 49-44 Michigan City Elston; LaPorte 66-30 South Central (Union Mills); LaPorte 63-48 Michigan City Rogers. OFFICIALS: Jim Anderson, Michael Witkop, Karen Franklin, Douglas Cook.

MISHAWAKA

South Bend Adams 42-30 South Bend St. Joseph's; Mishawaka 55-44 Mishawaka Marian (O.T.); South Bend Clay 55-49 South Bend LaSalle; South Bend Adams 63-39 Mishawaka; South Bend Adams 52-44 South Bend Clay. OFFICIALS: David Emery, Lance Grubbs, William Wilczynski, Cary Schnick.

MITCHELL

Mitchell 56-28 Shoals; Bedford North Lawrence 74-29 Springs Valley; Paoli 82-15 Orleans; Bedford North Lawrence 87-25 Mitchell; Bedford North Lawrence 77-34 Paoli. OFFICIALS: Dave Kavanaugh, Kevin Clayton, Robert Akin, McKee Munk.

MORRISTOWN

Rushville 66-27 Morristown; Shelbyville 64-32 Waldron; Southwestern (Shelbyville) 52-51 Triton Central; Rushville 52-50 Shelbyville; Rushville 56-44 Southwestern (Shelbyville). OFFICIALS: Terry Magnuson, Arnold Freeman, Jr., Arthur Diaz, William "Terry" Johnson.

MOUNT VERNON (FORTVILLE)

Mount Vernon (Fortville) 46-35 Eastern Hancock; Pendleton Heights 50-38 Greenfield-Central; New Palestine 56-43 Knightstown; Pendleton Heights 42-40 Mount Vernon (Fortville); New Palestine 44-42 Pendleton Heights. OFFICIALS: Kent Smith, David H. Sheets, Phil Dant, Doug Flatter.

MUNSTER

Munster 45-28 Griffith; Highland 49-25 Calumet; Lake Central 90-37 Hammond Gavit; Munster 48-41 Highland; Lake Central 83-42 Munster. OFFICIALS: Dale Cramer, Frederick Lee, Mike Wesolek, Steve Homner.

NEW HAVEN

New Haven 51-43 Heritage; Woodlan 53-44 Leo; Harding 64-28 Fort Wayne Blackhawk; Woodlan 66-45 New Haven; Harding 55-49 Woodlan. OFFICIALS: Steve Godfroy, James Springer, Dave Terhune, Randall Miller.



NORTHFIELD

Manchester 53-38 Northfield; Whitko 56-36 Wabash; Huntington North 47-36 Southwood; Whitko 54-50 Manchester; Huntington North 44-31 Whitko. OFFICIALS: Bryan Enterline, Thomas Howard, Dale Zeigler, Ron Hosinski.

NORTH VERMILLION

Seeger 61-27 North Vermillion; Turkey Run 76-24 Attica; Rockville 45-42 Covington; Seeger 69-42 Turkey Run; Seeger 65-39 Rockville. OFFICIALS: Michael H. Smith, Byron Jay Slater, Brad Zimmerly, Barry Nicoson, Sr..

NORTHWESTERN

Taylor 62-51 Western; Kokomo 84-38 Tri-Central; Northwestern 50-41 Eastern (Greentown); Kokomo 83-54 Taylor; Kokomo 60-38 Northwestern. OFFICIALS: Tom Schenkel, Richard Hawley, Paul Mills, Kyle Ingram .

NORTHWOOD

Jimtown 40-36 NorthWood; Bethany Christian 39-36 Fairfield; Jimtown 20-15 Bremen; Jimtown 30-26 Bethany Christian. OFFICIALS: Jeffrey Hull, Nicholas Mark, Ronald Gradeless, Dale Ferraro.

OAK HILL

Marion 76-34 Elwood; Oak Hill 56-49 Madison-Grant; Marion 83-66 Mississinewa; Marion 73-35 Oak Hill. OFFICIALS: James Campbell, Scott Mason, Larry Johnson, Dave Stauffer.

PLAINFIELD

Plainfield 54-32 Tri-West Hendricks; Danville 28-26 Cascade; Avon 59-45 Brownsburg; Danville 55-52 Plainfield; Avon 45-43 Danville. OFFICIALS: Jim Flanagan, Robert C. Hadley, Greg Taylor, Kenneth Knapp.

PORTAGE

Portage 58-26 Wheeler; Valparaiso 95-41 Washington Township; Chesterton 54-27 Boone Grove; Valparaiso 70-40 Portage; Valparaiso 53-29 Chesterton. OFFICIALS: Dan Amrhein, Joe Spinsky, Mike Brady, Duffey Ainsworth.

PRAIRIE HEIGHTS

Central Noble 55-46 Westview; Lakeland 65-32 West Noble; Prairie Heights 72-58 East Noble; Lakeland 63-52 Central Noble; Prairie Heights 42-41 Lakeland. OFFICIALS: Dale Blosser, Jeff Morrett, Jeff Wilson, Robert Vannatta.

RANDOLPH SOUTHERN

Randolph Southern 66-42 Northeastern; Hagerstown 40-33 Winchester; Union City 40-36 Monroe Central; Randolph Southern 48-31 Hagerstown; Randolph Southern 56-29 Union City. OFFICIALS: Dan Van Treese, Robert Schlichte, Jerry Alberson, Dale Goodwin.

RENSSELAER CENTRAL

Hebron 40-38 Rensselaer; North Newton 44-36 Lowell; Hanover Central 57-35 Kankakee Valley; North Newton 43-35 Hebron; North Newton 33-30 Hanover Central. OFFICIALS: Al Yelich, Chris Nicolini, Thomas Ullrich, Michael Woolington.

ROCHESTER

Winamac 67-43 Culver Girls Academy; Culver Community 41-33 West Central; Rochester 51-44 Caston; Winamac 82-31 Culver Community; Winamac 40-38 Rochester. OFFICIALS: Bruce Klonowski, Fred Mohri, Curt Yoder, Anthony Barrett.

SILVER CREEK

Silver Creek 85-47 Eastern (Pekin); Charlestown 52-16 Borden; Henryville 44-38 Salem; Charlestown 76-48 Silver Creek; Charlestown 61-37 Henryville. OFFICIALS: Steve Corya, Greg Tormoehlen, Randy Kent, Mel Eubank.

SOUTH KNOX

Washington Catholic 53-32 Vincennes Rivet; Barr-Reeve 69-56 Washington; Vincennes Lincoln 37-34 South Knox; Barr-Reeve 44-37 Washington Catholic; Vincennes Lincoln 62-60 Barr-Reeve (O.T.). OFFICIALS: Alan Deskin, Rick Gentry, Randall Wilhite, Keith Bagby.

SOUTHMONT

Crawfordsville 48-35 Western Boone; North Montgomery 66-48 Lebanon; Southmont 56-39 Fountain Central; North Montgomery 57-50 Crawfordsville; Southmont 46-39 North Montgomery. OFFICIALS: Michael Fox, C. Justin Rutledge, Harry Harshbarger, Haymon Fields.

SOUTHWESTERN (HANOVER)

Scottsburg 72-66 Austin; Southwestern (Hanover) 90-13 New Washington; Madison 55-42 Madison Shawe; Scottsburg 69-64 Southwestern (Hanover); Scottsburg 63-56 Madison. OFFICIALS: Gary Woodling, Bryan Enkoff, Tom Wallace, Larry Sintz .

SPEEDWAY

Speedway 48-31 Indpls. Northwest; Mooresville 59-57 Decatur Central; Ben Davis 59-24 Indpls. Ritter; Mooresville 51-31 Speedway; Ben Davis 52-37 Mooresville. OFFICIALS: Gene Huston, Gregory Stolle, Charles Hewitt, Patrick Dumoulin.

TRI-COUNTY

Frontier 35-30 South Newton; Tri-County 49-37 Delphi; Twin Lakes 42-33 North White; Tri-County 38-25 Frontier; Twin Lakes 61-27 Tri-County. OFFICIALS: Tom Behny, Bob Loman, Randy Coplen, Fred Perry.

WARSAW

Tippecanoe Valley 53-30 Wawasee; Triton 74-33 Argos; Columbia City 53-41 Warsaw; Triton 76-67 Tippecanoe Valley; Columbia City 68-55 Triton. OFFICIALS: David Gentile, Thomas Calhoun, David Schwartz, Mark McCammon.

WESTFIELD

Carmel 75-18 Sheridan; Noblesville 63-43 Hamilton Southeastern; Westfield 51-49 Hamilton Heights (2 O.T.); Carmel 63-46 Noblesville; Carmel 61-20 Westfield. OFFICIALS: Bob Klein, Cecil Cornell, John Walker, Larry Alsip.

WEST VIGO

West Vigo 50-49 Terre Haute North (O.T.); South Vermillion 36-19 Northview; Riverton Parke 59-56 Terre Haute South; West Vigo 56-55 South Vermillion; Riverton Parke 65-48 West Vigo. OFFICIALS: Danny Shields, Randy Frye, Dave Hedge, Joe Cummings.

WHITELAND

Center Grove 50-47 Franklin; Whiteland 64-53 Greenwood; Indian Creek 54-49 Edinburgh; Center Grove 51-45 Whiteland; Center Grove 52-40 Indian Creek. OFFICIALS: Robert Anderson, Kerry O'Brien, Dick Schneider, Bob Cochran.



WHITE RIVER VALLEY

Loogootee 57-38 Bloomfield; North Daviess 58-27 White River Valley; North Knox 50-29 Eastern (Bloomfield); Loogootee 64-45 North Daviess; North Knox 54-51 Loogootee (2 O.T.). OFFICIALS: James Reid, Larry Steimel, Michael Hole, Matt Griffith.

WHITING

Hammond Noll 61-46 Hammond Clark; East Chicago Central 63-51 Hammond; Whiting 38-35 Hammond Morton; East Chicago Central 42-31 Hammond Noll; East Chicago Central 42-27 Whiting. OFFICIALS: Steve Kvachkoff, Kevin Mikesell, Kevin Bynum, Steve Treble.

YORKTOWN

Delta 76-35 Muncie Burris; Yorktown 57-56 Muncie Southside (O.T.); Muncie Central 53-25 Daleville; Yorktown 54-51 Delta; Yorktown 49-45 Muncie Central. OFFICIALS: Keith Fields, Randall Gwin, Michael Furnish, Michael McGriff.

**REGIONAL RESULTS — February 15, 1992**

ANDERSON

Carmel 53-31 Randolph Southern; Highland 60-53 New Castle; Carmel 55-48 Anderson Highland. OFFICIALS: Larry Sintz, Cheryl Johnson, Michael Alford, David Estes, Dave Vendrely, Ray Tebbe.

BEN DAVIS

Greencastle 61-54 Avon; Ben Davis 65-50 Owen Valley; Ben Davis 67-58 Greencastle. OFFICIALS: Buff Gardner, Jack Taylor, Jack Kopp, Harry Northington, Rhonda McGee; Keith Fields.

BENTON CENTRAL

Benton Central 69-58 Logansport; North Newton 62-58 Twin Lakes; Benton Central 81-33 North Newton. OFFICIALS: Brad Wilson, Al Guillen, Jim Anderson, William "Terry" Johnson, Mike Waisnora, Dan Amrhein.

CALUMET

Crown Point 43-41 East Chicago Central; Lake Central 52-50 Gary West Side; Crown Point 51-33 Lake Central. OFFICIALS: Duffey Ainsworth, Douglas Cook, Jim Campbell, Steve Treble Bruce Klonowski, Jeffrey Hull.

COLUMBUS NORTH

Jennings County 67-45 Batesville; Columbus East 54-36 East Central; Jennings County 65-53 Columbus East. OFFICIALS: Donald Hopkins; Haymon Fields, Chip Sweet, Michael Fox, Roger Holder, Ed Scahill.

ELKHART CENTRAL

South Bend Adams 58-24 South Bend Washington; Concord 31-25 Jimtown; South Bend Adams 54-33 Concord. OFFICIALS: Fred Perry, James Siewin, Steve Godfroy, Terry Magnuson, Tim Smith, Al Yelich.

FORT WAYNE NORTHROP

DeKalb 62-43 Homestead; Fort Wayne Northrop 63-44 Harding; Fort Wayne Northrop 58-38 DeKalb. OFFICIALS: Dave Stauffer, Robert Neff, Dale Blosser, David Emery, Tom Schenkel, Bryce Heller.

GIBSON SOUTHERN

Pike Central 28-25 Boonville; Evansville Harrison 46-34 North Posey; Pike Central 52-42 Evansville Harrison. OFFICIALS: McKee Munk, Gary Wier, Larry Decker, Michael Quinn, James Newlin, Gary Woodling.

GREENFIELD-CENTRAL

Center Grove 48-46 New Palestine(O.T.); Connersville 55-54 Rushville (O.T.); Connersville 47-43 Center Grove. OFFICIALS: Dale Goodwin, Patrick Dumoulin, Jim Flanagan, Dick Russell, Richard Foxen, Bob Dedaker.

HUNTINGTON NORTH

Prairie Heights 49-47 Huntington North (4 O.T.); Bellmont 55-53 Columbia City (O.T); Bellmont 54-48 Prairie Heights. OFFICIALS: Marvin Davis, Bob Harding, Gene Huston, Jeff Heiliger, Phil Vidito, Tom Behny.

KOKOMO

Kokomo 92-43 Marion; Jay County 65-38 Yorktown; Kokomo 75-65 Jay County. OFFICIALS: Olin Roberts, Michael S. Smith, David Terhune, Roger Pflughaupt, Jay C. Smith, David Gentile.

NEW ALBANY

Charlestown 90-71 North Harrison; Floyd Central 84-58 Scottsburg; Charlestown 64-61 Floyd Central. OFFICIALS: Kieth Bagby, Steve Corya, Alan Deskin, Ron McGriff, David Kavanaugh, James Reid.

NORTH MONTGOMERY

Seeger 60-34 Clinton Prairie; Southmont 60-42 Riverton Parke; Seeger 58-41 Southmont. OFFICIALS: Larry Alsip, Gregory Reece, Rick Normington, Michael H. Smith, Robert Anderson, Kent Smith.

VALPARAISO

Winamac 78-40 LaPorte; Valparaiso 61-38 Kouts; Valparaiso 61-46 Winamac. OFFICIALS: Gerald Mike Gruver, Mark McCammon, Steve Kvachkoff, Mark Wise, Dale Cramer, Ed Christoffel.

WARREN CENTRAL

Brebeuf 53-28 Indpls. Scecina; Southport 55-51 Indpls. Cathedral; Brebeuf 45-37 Southport. OFFICIALS: Bob Stambazze, Mel Eubank, Norm Delph, Dan Van Treese, Bryan Enterline, Douglas Bauman.

WASHINGTON

Sullivan 48-45 North Knox; Bedford North Lawrence 86-44 Vincennes Lincoln; Bedford North Lawrence 84-56 Sullivan. OFFICIALS: Steve Meyer, Darrell Stone, Lester Baugh, Danny Shields, Bob Klein, Robert Davis.

**SEMI-STATE RESULTS — February 22, 1992**

FORT WAYNE NORTHROP

Kokomo 50-41 Bellmont; Fort Wayne Northrop 62-52 South Bend Adams; Kokomo 70-62 Fort Wayne Northrop. OFFICIALS: Al Yelich, Dan Amrhein, Richard Foxen, Kent Smith, Bruce Klonowski, Mike Waisnora.

LAFAYETTE JEFFERSON

Benton Central 56-52 Crown Point; Valparaiso 67-51 Seeger; Valparaiso 68-49 Benton Central. OFFICIALS: Dave Vendrely, Bryan Enterline, Dale Cramer, Jay C. Smith, Robert Anderson, Tom Schenkel.

SEYMOUR

Charlestown 65-48 Jennings County; Bedford North Lawrence 67-51 Pike Central; Bedford North Lawrence 57-52 Charlestown. OFFICIALS: Ed Scahill, Phil Vidito, Bob Klein, Gary Woodling, Ray Tebbe, Roger Holder.

SOUTHPORT

Carmel 45-22 Brebeuf; Ben Davis 46-45 Connersville; Ben Davis 65-45 Carmel. OFFICIALS: James Reid, James Newlin, David Kavanaugh, Jeffrey Hull, Tim Smith, Rhonda McGee.



## STATE RESULTS — Market Square Arena

### GAME I

**Ben Davis (57)**

| Player | fg | 3pfg | ft | r | a | pf | tp |
|---|---|---|---|---|---|---|---|
| Cross | 3-5 | 0-0 | 2-4 | 7 | 0 | 2 | 8 |
| Mahone | 7-12 | 0-0 | 1-2 | 10 | 5 | 5 | 15 |
| Williams | 0-0 | 0-0 | 0-0 | 0 | 0 | 0 | 0 |
| Lovins | 5-15 | 0-2 | 3-4 | 2 | 3 | 4 | 13 |
| Davis | 2-10 | 0-3 | 0-0 | 2 | 1 | 2 | 4 |
| Mondino | 4-10 | 0-0 | 4-7 | 8 | 2 | 1 | 12 |
| Carter | 2-5 | 0-0 | 1-2 | 0 | 2 | 3 | 5 |
| Totals | 23-57 | 0-5 | 11-19 | 29 | 13 | 17 | 57 |

Team Rebounds: 7

**Bedford North Lawrence (62)**

| Player | fg | 3pfg | ft | r | a | pf | tp |
|---|---|---|---|---|---|---|---|
| Stancombe | 4-9 | 0-0 | 3-4 | 7 | 3 | 3 | 11 |
| Lynch | 4-11 | 0-0 | 0-2 | 5 | 7 | 3 | 8 |
| Meadows | 2-3 | 0-0 | 0-0 | 6 | 0 | 3 | 4 |
| Inman | 9-15 | 2-2 | 11-12 | 4 | 2 | 3 | 31 |
| Decker | 3-3 | 0-0 | 2-2 | 2 | 3 | 4 | 8 |
| Lester | 0-1 | 0-0 | 0-0 | 0 | 0 | 0 | 0 |
| Craig | 0-0 | 0-0 | 0-0 | 1 | 0 | 0 | 0 |
| Dorsett | 0-0 | 0-0 | 0-0 | 0 | 0 | 0 | 0 |
| Totals | 22-42 | 2-2 | 16-20 | 25 | 15 | 16 | 62 |

Team Rebounds: 5

**Score by Quarters:**

| | | | | | | | | |
|---|---|---|---|---|---|---|---|---|
| Ben Davis | 16 | 13 | 7 | 17 | O.T. | 4 | — | 57 |
| Bedford North Lawrence | 17 | 14 | 8 | 14 | | 9 | — | 62 |

Officials: Tom Schenkel and Ray Tebbe

### GAME II

**Valparaiso (36)**

| Player | fg | 3pfg | ft | r | a | pf | tp |
|---|---|---|---|---|---|---|---|
| Furlin | 8-17 | 0-2 | 0-0 | 11 | 1 | 2 | 16 |
| Anselm | 1-8 | 0-2 | 2-3 | 6 | 4 | 4 | 4 |
| Hancock | 4-14 | 1-6 | 2-4 | 4 | 2 | 4 | 11 |
| Nettrour | 1-7 | 1-6 | 0-0 | 2 | 2 | 5 | 3 |
| Bishop | 1-5 | 0-2 | 0-0 | 0 | 0 | 3 | 2 |
| Ward | 0-0 | 0-0 | 0-0 | 0 | 0 | 0 | 0 |
| Mount | 0-0 | 0-0 | 0-0 | 0 | 1 | 2 | 0 |
| Libassi | 0-0 | 0-0 | 0-0 | 1 | 0 | 0 | 0 |
| Totals | 15-51 | 2-18 | 4-7 | 24 | 10 | 20 | 36 |

Team Rebounds: 8

**Kokomo (52)**

| Player | fg | 3pfg | ft | r | a | pf | tp |
|---|---|---|---|---|---|---|---|
| Stover | 3-7 | 0-0 | 0-2 | 7 | 1 | 1 | 6 |
| Benziger | 4-6 | 0-0 | 2-2 | 10 | 2 | 1 | 10 |
| Moore | 1-6 | 0-5 | 3-4 | 1 | 1 | 1 | 5 |
| Oliver | 2-3 | 2-2 | 3-4 | 6 | 4 | 0 | 9 |
| Longworth | 6-15 | 2-5 | 7-8 | 4 | 5 | 2 | 21 |
| Lovegrove | 0-0 | 0-0 | 0-0 | 1 | 0 | 0 | 0 |
| Stiner | 0-0 | 0-0 | 0-0 | 0 | 0 | 0 | 0 |
| Croddy | 0-0 | 0-0 | 1-2 | 0 | 0 | 0 | 1 |
| South | 0-0 | 0-0 | 0-0 | 0 | 0 | 0 | 0 |
| Fischvogt | 0-0 | 0-0 | 0-0 | 0 | 0 | 0 | 0 |
| Rush | 0-2 | 0-0 | 0-0 | 1 | 0 | 0 | 0 |
| Totals | 16-39 | 4-12 | 16-22 | 30 | 13 | 5 | 52 |

Team Rebounds: 6

**Score by Quarters:**

| | | | | | |
|---|---|---|---|---|---|
| Valparaiso | 9 | 15 | 7 | 5 | — 36 |
| Kokomo | 11 | 14 | 13 | 14 | — 52 |

Officials: Robert Anderson and Bruce Klonowski

## CHAMPIONSHIP GAME

**Kokomo (50)**

| Player | fg | 3pfg | ft | r | a | pf | tp |
|---|---|---|---|---|---|---|---|
| Stover | 3-5 | 0-0 | 0-0 | 1 | 1 | 4 | 6 |
| Benziger | 2-4 | 0-0 | 0-0 | 5 | 1 | 1 | 4 |
| Moore | 1-3 | 1-1 | 0-1 | 2 | 1 | 3 | 3 |
| Oliver | 7-15 | 1-4 | 3-7 | 6 | 3 | 1 | 18 |
| Longworth | 7-18 | 0-5 | 5-8 | 3 | 2 | 4 | 19 |
| Lovegrove | 0-0 | 0-0 | 0-0 | 0 | 0 | 0 | 0 |
| Croddy | 0-0 | 0-0 | 0-0 | 1 | 1 | 0 | 0 |
| Rush | 0-3 | 0-0 | 0-0 | 0 | 0 | 2 | 0 |
| Totals | 20-48 | 2-10 | 8-16 | 18 | 9 | 15 | 50 |

Team Rebounds: 11

**Bedford North Lawrence (47)**

| Player | fg | 3pfg | ft | r | a | pf | tp |
|---|---|---|---|---|---|---|---|
| Stancombe | 4-9 | 0-1 | 5-6 | 9 | 1 | 2 | 13 |
| Lynch | 7-10 | 1-3 | 0-0 | 8 | 2 | 1 | 15 |
| Meadows | 2-5 | 0-0 | 0-2 | 13 | 2 | 3 | 4 |
| Inman | 7-19 | 1-8 | 0-0 | 4 | 4 | 3 | 15 |
| Decker | 0-5 | 0-0 | 0-0 | 1 | 3 | 4 | 0 |
| Lester | 0-0 | 0-0 | 0-0 | 0 | 1 | 0 | 0 |
| Craig | 0-0 | 0-0 | 0-0 | 0 | 0 | 0 | 0 |
| Dorsett | 0-1 | 0-0 | 0-0 | 0 | 0 | 1 | 0 |
| Totals | 20-49 | 2-12 | 5-8 | 35 | 13 | 14 | 47 |

Team Rebounds: 4

**Score by Quarters:**

| | | | | | |
|---|---|---|---|---|---|
| Kokomo | 9 | 9 | 14 | 18 | — 50 |
| Bedford North Lawrence | 18 | 10 | 10 | 9 | — 47 |

Officials: Rhonda McGee and Tim Smith
Attendance: 16,000



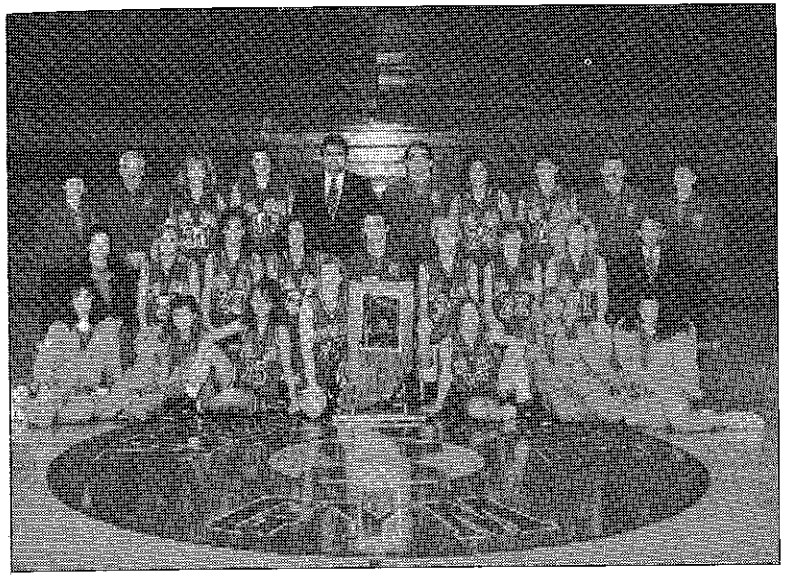

Kokomo HS

1991-92 Girls Basketball State Champions

## Previous Girls Basketball State Champions

| Year | Winners | Score | Runners-up |
|---|---|---|---|
| 1975-76 | Warsaw | 57-52 | Bloomfield |
| 1976-77 | East Chicago Roosevelt | 66-35 | Mount Vernon (Fortville) |
| 1977-78 | Warsaw | 75-60 | Jac-Cen-Del |
| 1978-79 | East Chicago Roosevelt | 48-23 | Anderson Madison Hts. |
| 1979-80 | Southport | 67-63(OT) | Columbus East |
| 1980-81 | Evansville Reitz | 74-47 | Rushville |
| 1981-82 | Heritage | 52-45 | Valparaiso |
| 1982-83 | Bedford North Lawrence | 55-50 | Crown Point |
| 1983-84 | Crown Point | 55-54(OT) | Warren Central |
| 1984-85 | Crown Point | 48-31 | Wawasee |
| 1985-86 | Fort Wayne Northrop | 58-55 | Scottsburg |
| 1986-87 | Noblesville | 47-38 | Anderson Highland |
| 1987-88 | Fort Wayne Snider | 60-58 | Noblesville |
| 1988-89 | Scottsburg | 74-72(OT) | Benton Central |
| 1989-90 | Huntington North | 50-47 | Bedford North Lawrence |
| 1990-91 | Bedford North Lawrence | 52-44 | Warsaw |
| 1991-92 | Kokomo | 50-47 | Bedford North Lawrence |

Bedford North Lawrence HS

1991-92 Girls Basketball State Runners-up

Marla Inman,
Bedford North Lawrence HS

1991-92 Mental Attitude Award

## Girls Basketball Mental Attitude Award

The IHSAA Executive Committee sponsors the Mental Attitude Award in Girls Basketball to an outstanding senior participant in the State Final Girls Basketball Tournament. The recipient must excel in mental attitude, scholarship, leadership and athletic ability in basketball.

1975-76 ..... Judi Warren, Warsaw
1976-77 ..... Teri Rosinski, Norwell
1977-78 ..... Carol Blauvelt, Heritage
1978-79 ..... Karen Bauer, Jasper
1979-80 ..... Amy Metheny, Southport
1980-81 ..... Susan Morris, Chesterton
1981-82 ..... Cindy Willis, Valparaiso
1982-83 ..... Jody Beerman, Heritage
1983-84 ..... Nancy Cowan, Crown Point
1984-85 ..... Jodie Whitaker, Austin
1985-86 ..... Tadgi DeBerg, Scottsburg
1986-87 ..... Lori Meinerding, Fort Wayne Northrop
1987-88 ..... Sandy Herre, Benton Central
1988-89 ..... Sheryl Klemme, Benton Central
1989-90 ..... Shannon Cummings, Bedford North Lawrence
1990-91 ..... Carrie Mount, Bedford North Lawrence
1991-92 ..... Marla Inman, Bedford North Lawrence

# 1991-92 Financial Report — Girls Basketball

| Center School | Attend. | Receipts | Expend. | Partic. Schls. | Centers | Profit/Deficit |
|---|---|---|---|---|---|---|
| **Sectionals** | | | | | | |
| Anderson Madison Hts. | 1914 | $5,560.00 | $2,106.81 | $3,188.13 | $200.00 | $ 65.06 |
| Batesville | 2010 | 5,772.00 | 1,352.46 | 4,135.15 | 200.00 | 84.39 |
| Beech Grove | 1858 | 5,320.00 | 1,299.09 | 3,744.49 | 200.00 | 76.42 |
| Bellmont | 1618 | 4,686.00 | 1,147.71 | 3,271.52 | 200.00 | 66.77 |
| Bloomington North | 2225 | 6,563.00 | 1,726.78 | 4,543.50 | 200.00 | 92.72 |
| Blue River Valley | 1100 | 3,286.00 | 1,236.22 | 1,812.78 | 200.00 | 37.00 |
| Boonville | 2004 | 5,834.00 | 1,697.16 | 3,858.10 | 200.00 | 78.74 |
| Brebeuf | 1250 | 3,726.00 | 1,250.40 | 2,230.09 | 200.00 | 45.51 |
| Brownstown Central | 1477 | 4,229.00 | 2,168.55 | 1,823.20 | 200.00 | 37.25 |
| Cass | 1484 | 4,360.00 | 1,276.06 | 2,826.27 | 200.00 | 57.67 |
| Clay City | 2101 | 6,017.00 | 1,814.98 | 3,921.98 | 200.00 | 80.04 |
| Cloverdale | 996 | 2,888.00 | 1,170.71 | 1,486.94 | 200.00 | 30.35 |
| Concord | 1416 | 4,850.00 | 1,763.23 | 2,829.00 | 200.00 | 57.77 |
| Connersville | 1482 | 4,334.00 | 1,635.72 | 2,448.30 | 200.00 | 49.98 |
| Corydon | 2463 | 6,755.00 | 1,126.90 | 5,319.54 | 200.00 | 108.56 |
| DeKalb | 1885 | 5,451.00 | 1,119.63 | 4,048.74 | 200.00 | 82.63 |
| Eastbrook | 1187 | 3,561.00 | 1,366.12 | 1,954.98 | 200.00 | 39.90 |
| Evansville Memorial | 1388 | 3,981.00 | 2,390.68 | 1,362.51 | 200.00 | 27.81 |
| Floyd Central | 792 | 2,344.00 | 1,028.07 | 1,093.62 | 200.00 | 22.31 |
| Ft. Wayne Elmhurst | 1152 | 3,368.65 | 1,954.20 | 1,190.16 | 200.00 | 24.29 |
| Ft. Wayne Northrop | 3275 | 9,527.00 | 2,133.78 | 7,049.36 | 200.00 | 143.86 |
| Frankfort | 2902 | 8,264.00 | 1,977.19 | 5,965.07 | 200.00 | 121.74 |
| Gary Wallace | 346 | 1,034.00 | 1,619.85 | .00 | 200.00 | 785.85- |
| Gibson Southern | 2312 | 6,518.00 | 2,120.57 | 4,113.48 | 200.00 | 83.95 |
| Hauser | 2577 | 7,309.00 | 1,260.44 | 5,731.59 | 200.00 | 116.97 |
| Indpls. Scecina | 405 | 1,209.00 | 1,130.74 | .00 | 200.00 | 121.74- |
| Jasper | 3340 | 9,542.00 | 1,631.91 | 7,555.89 | 200.00 | 154.20 |
| Knox | 1464 | 4,212.00 | 1,351.20 | 2,607.58 | 200.00 | 53.22 |
| LaVille | 1125 | 3,269.00 | 1,569.59 | 1,469.42 | 200.00 | 29.99 |
| Lawrenceburg | 1623 | 4,709.00 | 1,498.80 | 2,950.00 | 200.00 | 60.20 |



| Center School | Attend. | Receipts | Expend. | Partic. Schls. | Centers | Profit/Deficit |
|---|---|---|---|---|---|---|
| Lawrence Central | 1169 | $ 3,481.00 | $1,412.16 | $ 1,831.46 | $200.00 | $ 37.38 |
| McCutcheon | 6750 | 16,416.00 | 3,180.88 | 12,774.42 | 200.00 | 260.70 |
| Merrillville | 1685 | 4,859.00 | 1,793.91 | 2,807.79 | 200.00 | 57.30 |
| Michigan City Rogers | 1384 | 4,074.00 | 1,734.24 | 2,096.58 | 200.00 | 43.18 |
| Mishawaka | 799 | 2,369.00 | 1,337.99 | 814.38 | 200.00 | 16.63 |
| Mitchell | 2070 | 5,678.00 | 1,787.26 | 3,616.93 | 200.00 | 73.81 |
| Morristown | 4212 | 11,278.00 | 1,801.58 | 9,090.89 | 200.00 | 185.53 |
| Mt. Vernon (Fortville) | 3029 | 8,467.00 | 1,444.06 | 6,686.48 | 200.00 | 136.46 |
| Munster | 969 | 2,857.00 | 1,619.20 | 1,017.04 | 200.00 | 20.76 |
| New Haven | 1616 | 5,429.00 | 1,183.69 | 3,964.40 | 200.00 | 80.91 |
| Northfield | 2025 | 5,711.00 | 1,560.28 | 3,871.71 | 200.00 | 79.01 |
| North Vermillion | 1962 | 5,376.00 | 1,388.11 | 3,712.13 | 200.00 | 75.76 |
| Northwestern | 5500 | 12,934.00 | 3,398.37 | 9,148.92 | 200.00 | 186.71 |
| NorthWood | 2828 | 7,974.00 | 1,273.49 | 6,370.50 | 200.00 | 130.01 |
| Oak Hill | 1107 | 3,227.00 | 1,037.16 | 1,950.04 | 200.00 | 39.80 |
| Plainfield | 2422 | 6,922.00 | 1,685.68 | 4,935.59 | 200.00 | 100.73 |
| Portage | 2520 | 7,264.00 | 1,922.25 | 5,038.91 | 200.00 | 102.84 |
| Prairie Heights | 1899 | 5,605.00 | 1,332.21 | 3,991.33 | 200.00 | 81.46 |
| Randolph Southern | 2288 | 6,506.00 | 1,616.00 | 4,596.20 | 200.00 | 93.80 |
| Rensselaer | 2412 | 7,146.00 | 1,346.00 | 5,488.00 | 200.00 | 112.00 |
| Rochester | 2341 | 6,539.00 | 1,008.26 | 5,224.13 | 200.00 | 106.61 |
| Silver Creek | 2425 | 6,745.00 | 1,503.17 | 4,940.99 | 200.00 | 100.84 |
| South Knox | 2924 | 8,426.00 | 1,532.47 | 6,559.66 | 200.00 | 133.87 |
| Southmont | 1844 | 5,356.00 | 1,751.47 | 3,336.44 | 200.00 | 68.09 |
| Southwestern (Hanover) | 3457 | 9,749.00 | 1,941.62 | 7,455.23 | 200.00 | 152.15 |
| Speedway | 1213 | 3,465.00 | 1,053.67 | 2,167.10 | 200.00 | 44.23 |
| Tri-County | 1609 | 4,635.00 | 1,716.43 | 2,664.19 | 200.00 | 54.38 |
| Warsaw | 4522 | 11,820.00 | 2,885.36 | 8,559.95 | 200.00 | 174.69 |
| Westfield | 2581 | 7,315.00 | 1,249.20 | 5,748.49 | 200.00 | 117.31 |
| West Vigo | 1982 | 5,854.00 | 1,264.70 | 4,301.52 | 200.00 | 87.78 |
| Whiteland | 2977 | 8,483.00 | 2,063.32 | 6,095.29 | 200.00 | 124.39 |
| White River Valley | 2617 | 7,575.00 | 1,687.62 | 5,573.63 | 200.00 | 113.75 |
| Whiting | 1187 | 3,529.00 | 1,084.30 | 2,199.81 | 200.00 | 44.89 |

| Center School | Attend. | Receipts | Expend. | Partic. Schls. | Centers | Profit/Deficit |
|---|---|---|---|---|---|---|
| Yorktown | 812 | $ 2,392.00 | $ 984.18 | $ 1,183.67 | $ 200.00 | $ 24.15 |
| Paid by IHSAA: | | | | | | |
| Trophies | | .00 | 3,192.96 | .00 | .00 | 3,192.96- |
| **Totals** | 132,308 | 373,934.65 | 105,698.80 | 254,345.19 | 12,800.00 | 1,090.66 |
| **Regionals** | | | | | | |
| Anderson | 1997 | 7,029.00 | 3,112.89 | 3,616.11 | 300.00 | .00 |
| Ben Davis | 2371 | 7,999.35 | 3,767.10 | 3,932.25 | 300.00 | .00 |
| Benton Central | 5587 | 18,135.00 | 3,099.81 | 4,800.00 | 300.00 | 9,935.19 |
| Calumet | 2648 | 10,248.00 | 3,065.98 | 4,800.00 | 300.00 | 2,082.02 |
| Columbus North | 3173 | 11,505.00 | 2,780.31 | 4,800.00 | 300.00 | 3,624.69 |
| Elkhart Central | 2367 | 8,363.00 | 2,038.66 | 4,800.00 | 300.00 | 1,224.34 |
| Fort Wayne Northrop | 1637 | 5,957.00 | 2,672.29 | 2,984.71 | 300.00 | .00 |
| Gibson Southern | 2798 | 9,578.00 | 3,760.65 | 4,800.00 | 300.00 | 717.35 |
| Greenfield-Central | 3365 | 11,277.00 | 2,328.62 | 4,800.00 | 300.00 | 3,848.38 |
| Huntington North | 3128 | 10,076.00 | 3,474.41 | 4,800.00 | 300.00 | 1,501.59 |
| New Albany | 4483 | 14,939.00 | 3,132.22 | 4,800.00 | 300.00 | 6,706.78 |
| North Montgomery | 2893 | 9,757.00 | 3,323.00 | 4,800.00 | 300.00 | 1,334.00 |
| Kokomo | 5889 | 19,387.00 | 4,396.25 | 4,800.00 | 300.00 | 9,890.75 |
| Valparaiso | 3960 | 14,332.00 | 2,830.92 | 4,800.00 | 300.00 | 6,401.08 |
| Warren Central | 1742 | 6,494.00 | 2,256.74 | 3,937.26 | 300.00 | .00 |
| Washington | 4330 | 14,434.00 | 2,923.91 | 4,800.00 | 300.00 | 6,410.09 |
| Paid by IHSAA: | | | | | | |
| Plates | | .00 | 131.04 | .00 | .00 | 131.04- |
| **Totals** | 52,368 | 179,510.35 | 49,094.80 | 72,070.33 | 4,800.00 | 53,545.22 |
| **Semi-States** | | | | | | |
| Fort Wayne Northrop | 12,032 | 33,080.00 | 9,114.19 | 5,600.00 | 500.00 | 17,865.81 |
| Lafayette Jefferson | 9597 | 41,146.00 | 5,094.13 | 5,600.00 | 500.00 | 29,951.87 |
| Seymour | 8074 | 34,824.00 | 6,608.29 | 5,600.00 | 500.00 | 22,115.71 |
| Southport | 3540 | 16,048.00 | 5,869.14 | 5,600.00 | 500.00 | 4,078.86 |



| Center School | Attend. | Receipts | Expend. | Partic. Schls. | Centers | Profit/Deficit |
|---|---|---|---|---|---|---|
| Paid by IHSAA: | | | | | | |
| Plates | | $ .00 | $ 32.76 | $ .00 | $ .00 | $ 32.76- |
| **Totals** | 33,243 | 125,098.00 | 26,718.51 | 22,400.00 | 2,000.00 | 73,979.49 |
| **State** | | | | | | |
| Market Square Arena Settlement | 29,606 | 9,424.00 | 39,217.23 | .00 | .00 | 29,793.23- |
| Ticket Sales | | 139,800.00 | .00 | .00 | .00 | 139,800.00 |
| Program Sales — 4032 @ $1.00 | | 4,032.00 | 604.80 | .00 | .00 | 3,427.20 |
| Paid by IHSAA: | | | | | | |
| IHSAA Help | | .00 | 910.00 | .00 | .00 | 910.00- |
| Officials | | .00 | 824.78 | .00 | .00 | 824.78- |
| Medals | | .00 | 666.32 | .00 | .00 | 666.32- |
| Trophies | | .00 | 467.80 | .00 | .00 | 467.80- |
| Programs | | .00 | 7,132.00 | .00 | .00 | 7,132.00- |
| Fred Keen | | .00 | 1,978.78 | .00 | .00 | 1,978.78- |
| Miscellaneous Expenses | | .00 | 777.85 | .00 | .00 | 777.85- |
| Participating Schools | | .00 | 8,357.00 | .00 | .00 | 8,357.00- |
| Photos | | .00 | 939.00 | .00 | .00 | 939.00- |
| Phones | | .00 | 50.00 | .00 | .00 | 50.00- |
| **Totals** | 29,606 | $153,256.00 | $61,925.56 | $.00 | $.00 | $91,330.44 |

**Summary:**

| | |
|---|---|
| Sectionals | $ 1,090.66 |
| Regionals | 53,545.22 |
| Semi-States | 73,979.49 |
| State | 91,330.44 |
| **Series** | $219,945.81 |

# Boys Swimming

Carmel captured its third consecutive boys swimming state championship at the 55th Annual Indiana High School Athletic Association Boys Swimming State Finals Tournament held at the Indiana University (IUPUI) Natatorium on February 21-22, 1992. The Greyhounds compiled a record-breaking 284 points on their way to the title.

Jason Lancaster, a sophomore, produced the only individual first for Carmel with a winning time of 1:40.26 in the 200-yard freestyle. Lancaster was defending champion in that event. The only other first for the Greyhounds came in the 400-yard freestyle relay with a time of 3:08.61. The team was composed of Mike Reynolds, Jon Teuscher, Raleigh Faust and Jason Lancaster. The Greyhounds had plenty of depth with two second place finishes and four thirds.

In the team competition, Anderson was runner-up with 184 points. Fort Wayne Snider had 164 followed by Penn, 123; Lafayette Jefferson, 105; Valparaiso, 101; Munster, 95; and Kokomo, 87.

Two records were set in the meet. Anderson set a record in the 200-yard freestyle relay with a 1:24.74 clocking. Ryan Robling, Kyle Gilliam, David Poe and Kirk Watson made up the relay team. The other record was set by Jeff McDaniel of Chesterton in the 100-yard breaststroke, who was timed at :55.33.

In other individual events, Matt Hinshaw of Ben Davis defended his title in the 100-yard backstroke with a time of :51.59. John Burkey of Munster won the 200-yard individual medley with a time of 1:55.15. Pat Wenzel of Penn captured the 500-yard freestyle clocking in at 4:34.36 and Daron Pearce of Maconaquah turned in a time of :46.27 in winning the 100-yard freestyle. Brian Carr of Western Boone scored 462 points in winning the diving event.

Kirk Watson of Anderson won the only first place for the runners-up in winning the 50-yard freestyle with a time of :21.19.

Ryan Robling of Anderson staged a come-from-behind victory in the 100-yard butterfly with a time of :49.91.

Anderson also won the opening 200-yard medley relay with a time of 1:35.20 with team members Dave Poe, Kyle Gilliam, Ryan Robling and Kirk Watson splashing to victory.

The Executive Committee unanimously selected Matthew Hinshaw of Ben Davis High School as the recipient of the Herman F. Keller Mental Attitude Award. Farm Bureau Insurance, corporate sponsor of the IHSAA presented a $1,000 scholarship to Ben Davis High School in his name.

A total of 197 schools and 2,909 participants began competition at the sectional level. □

**SECTIONAL CENTERS AND ASSIGNMENTS OF SCHOOLS — February 13, 15, 1992**

1. **BLOOMINGTON SOUTH (8)** Bedford No. Lawrence, Bloomington North, Bloomington South, Edgewood, Martinsville, Terre Haute North, Terre Haute South, West Vigo.
2. **COLUMBUS NORTH (13)** Charlestown, Columbus East, Columbus North, Floyd Central, Jeffersonville, Jennings County, Lawrenceburg, Madison, New Albany, Seymour, Silver Creek, South Dearborn, Southwestern (Hanover).



3. **GREENWOOD (10)** Center Grove, East Central, Franklin, Greenfield-Central, Greensburg, Greenwood, Indian Creek, Mt. Vernon (Fortville), Rushville, Shelbyville.
4. **GREENCASTLE (9)** Avon, Brownsburg, Cascade, Danville, Greencastle, Plainfield, South Putnam, South Vermillion, Tri-West Hendricks.
5. **KOKOMO (11)** Alexandria, Carroll (Flora), Cass, Eastern (Greentown), Elwood, Kokomo, Logansport, Maconaquah, Northwestern, Tipton, Western.
6. **LAKE CENTRAL (10)** Calumet, Crown Point, Hobart, Kankakee Valley, Lake Central, Lowell, Merrillville, North Newton, Rensselaer, South Newton.
7. **LAPORTE (10)** Chesterton, Gary Wirt, Knox, LaPorte, Michigan City Elston, Michigan City Rogers, New Prairie, North Judson, Portage, Valparaiso.
8. **MISHAWAKA (7)** Bremen, Mishawaka, South Bend Adams, South Bend Clay, South Bend LaSalle, South Bend Riley, South Bend Washington.
9. **MUNSTER (10)** East Chicago Central, Gary Mann, Gary Roosevelt, Gary West Side, Griffith, Hammond Gavit, Hammond High, Hammond Noll, Highland, Munster.
10. **NORTH CENTRAL (INDIANAPOLIS) (10)** Brebeuf, Carmel, Indpls. Arsenal Technical, Indpls. Broad Ripple, Indpls. Broad Ripple, Indpls. Northwest, North Central, Park Tudor, Pike, Westfield.
11. **PENN (9)** Angola, Concord, East Noble, Elkhart Central, Elkhart Memorial, Goshen, Northridge, NorthWood, Penn.
12. **RICHMOND (12)** Anderson, Anderson Highland, Anderson Madison Heights, Centerville, Connersville, Frankton, Hagerstown, Muncie Central, Muncie Southside, New Castle, Richmond, Yorktown.
13. **SOUTH ADAMS (11)** Adams Central, Bellmont, Blackford, Bluffton, Delta, Huntington North, Jay County, Marion, Norwell, Oak Hill, South Adams.
14. **SOUTHPORT (8)** Ben Davis, Decatur Central, Franklin Central, Indpls. Washington, Perry Meridian, Roncalli, Southport, Speedway.
15. **TELL CITY (14)** Boonville, Castle, Evansville Memorial, Evansville Reitz, Gibson Southern, Heritage Hills, Jasper, Mt. Vernon, Pike Central, Southridge, South Spencer, Tecumseh, Tell City, Vincennes Lincoln.
16. **WARREN CENTRAL (9)** Beech Grove, Hamilton Southeastern, Indpls. Arlington, Indpls. Cathedral, Lawrence Central, Lawrence North, Noblesville, Pendleton Heights, Warren Central.
17. **WAWASEE (13)** Culver Military, Ft. Wayne Concordia, Ft. Wayne Dwenger, Ft. Wayne Luers, Ft. Wayne Snider, Homestead, Manchester, New Haven, Plymouth, Rochester, Tippecanoe Valley, Warsaw, Wawasee.
18. **WESTERN BOONE (9)** Clinton Central, Crawfordsville, Fountain Central, Frankfort, Lebanon, North Montgomery, Southmont, Western Boone, Zionsville.
19. **WEST LAFAYETTE (9)** Attica, Benton Central, Delphi, Harrison, Lafayette Jefferson, McCutcheon, Seeger, Twin Lakes, West Lafayette.

**STATE**

**NATATORIUM BUILDING, INDIANA UNIVERSITY (IUPUI) — INDIANAPOLIS — February 21, 22, 1992**

**SECTIONAL RESULTS**

BLOOMINGTON SOUTH

**200 Yard Medley Relay:** 1. Bedford North Lawrence, Team Members: E. Brown, B. Walls, M. Findley, D. Schultz; 2. Bloomington North; 3. Bloomington South; 4. Terre Haute North; 5. Martinsville; 6. Terre Haute South; 7. Edgewood. **Time: 1:39.43.**

**200 Yard Freestyle:** 1. Alan McClain, Bloomington South; 2. Michael Woodard, Bloomington South; 3. Raymond Surzycki, Bloomington North; 4. Stephen Surzycki, Bloomington North; 5. Adam Dick, Bloomington South; 6. Bryan Walls, Bedford North Lawrence; 7. Rob Leisure, Bloomington North; 8. Ryan White, Terre Haute North; 9. Jon Christjansen, Terre Haute South; 10. Ben Poinsett, Bedford North Lawrence; 11. Sean Roberts, Edgewood; 12. Chad Stephenson, Edgewood. **Time: 1:51.55.**

**200 Yard Individual Medley:** 1. Marcus Findley, Bedford North Lawrence; 2. Donald Brush, Terre Haute South; 3. Tyler Sparks, Bloomington North; 4. Robert Williamson, Bloomington South; 5. Matt Fisher, Bloomington North; 6. Gene Robinson, Bedford North Lawrence; 7. Mike Lebeau, Bloomington North; 8. Jared Lindboe, Martinsville; 9. Charles Morris, Bloomington South; 10. Jason Reszka, Edgewood; 11. John Franklin, Terre Haute South; 12. Dan Davis, Terre Haute North. **Time: 202.21.**

**50 Yard Freestyle:** 1. David Dunn, Martinsville; 2. Kevin Egli, Bloomington North; 3. Corey Stuart, Martinsville; 4. Evan Brown, Bedford North Lawrence; 5. Jason Davidson, Bloomington South; 6. Scott Burke, Terre Haute South; 7. Stephan Barson, Bloomington South; 8. Joseph Krothe, Bloomington North; 9. Andy Ferguson, Bloomington North; 10. Dustin Hendrix, Terre Haute North; 11. Chris Conner, West Vigo; 12. John Ingersoll, Bloomington South. **Time: 21.64.**

**One Meter Diving:** 1. Brent Phillips, Terre Haute North; 2. David Appelman, Bloomington North; 3. Jason Ryan, Bloomington North; 4. Justin Millard, Bloomington North; 5. Eric Parrish, Bloomington South; 6. Earl Slavens, Terre Haute South; 7. Jon Cross, Martinsville; 8. Dan McGrath, Terre Haute North; 9. Mike Lewzader, Terre Haute North; 10. Chris Kane, West Vigo; 11. Ryan Spires, Martinsville; 12. Aaron Steele, Bedford North Lawrence. **Total Points: 407.45.**

**100 Yard Butterfly:** 1. Quincy Stewart, Bloomington North; 2. Matt Fisher, Bloomington North; 3. Robert Ingersoll, Bloomington South; 4. Dan Grimes, Edgewood; 5. John Franklin, Terre Haute South; 6. Rob Yocum, Bloomington North; 7. Charles Morris, Bloomington South; 8. John Chesser, Terre Haute South; 9. Ben Poinsett, Bedford North Lawrence; 10. Nicolas Aballi, Terre Haute South; 11. Tim Manley, Martinsville; 12. Brent Heaton, Terre Haute North. **Time: 55.90.**

**100 Yard Freestyle:** 1. Kevin Egli, Bloomington North; 2. Corey Stuart, Martinsville; 3. Evan Brown, Bedford North Lawrence; 4. Dan Schultz, Bedford North Lawrence; 5. Jason Davidson, Bloomington South; 6. Scott Burke, Terre Haute South; 7. Joshua Hogan, Bloomington South; 8. Rob Leisure, Bloomington North; 9. Quinn Atkinson, Bloomington North; 10. Chris Conner, West Vigo; 11. Dustin Hendrix, Terre Haute North; 12. Matt Hall, Bloomington South. **Time: 49.21.**

**500 Yard Freestyle:** 1. Michael Woodard, Bloomington South; 2. Ray Surzycki, Bloomington North; 3. Adam Dick, Bloomington South; 4. Bryan Walls, Bedford North Lawrence; 5. Alan McClain, Bloomington South; 6. Stefan Surzycki, Bloomington North; 7. Schadd Sinn, Bloomington North; 8. Jon Christjansen, Terre Haute South; 9. Charlie Brooks, Edgewood; 10. Jared Lindboe, Martinsville; 11. Jon Harder, Terre Haute North; 12. Rick Davis, Terre Haute North. **Time: 5:04.34.**

**200 Yard Freestyle Relay:** 1. Bloomington South, Team Members: S. Barson, J. Ingersoll, J. Hogan, J. Davidson; 2. Bloomington North; 3. Terre Haute North; 4. Martinsville; 5. Bedford North Lawrence; 6. Edgewood. **Time: 1:33.11.**

**100 Yard Backstroke:** 1. David Dunn, Martinsville; 2. Dan Schultz, Bedford North Lawrence; 3. Donald Brush, Terre Haute South; 4. Tyler Sparks, Bloomington North; 5. Dustin Turner, Bloomington South; 6. Andy Ferguson, Bloomington North; 7. Jason Reszka, Edgewood; 8. Quinn Atkinson, Bloomington North; 9. Robert Ingersoll, Bloomington South; 10. Dan Davis, Terre Haute North; 11. Cam Hodges, Martinsville; 12. Gene Robinson, Bedford North Lawrence. **Time: 54.30.**

**100 Yard Breaststroke:** 1. Quincy Stewart, Bloomington North; 2. Marcus Findley, Bedford North Lawrence; 3. Robert Williamson, Bloomington South; 4. Stephan Barson, Bloomington South; 5. Joseph Krothe, Bloomington North; 6. Monty Harmon, Terre Haute North; 7. Mike Lebeau, Bloomington North; 8. Sean Roberts, Edgewood; 9. Aaron Schoffstall, Terre Haute North; 10. Richard Woodworth, Terre Haute North; 11. Luke Naftzger, Edgewood; 12. Themba Fletcher, Martinsville. **Time: 1:01.34.**

**400 Yard Freestyle Relay:** 1. Bedford North Lawrence, Team Members: E. Brown, B. Walls, M. Findley, D. Schultz; 2. Bloomington North; 3. Bloomington South; 4. Martinsville; 5. Terre Haute South; 6. Terre Haute North. **Time: 3:22.53.**

**Team Standings:** 1. Bloomington North, 345; 2. Bloomington South, 274; 3. Bedford North Lawrence, 198.50; 4. Martinsville, 142.50; 5. Terre Haute North, 123; 6. Terre Haute South, 119; 7. Edgewood, 67; 8. West Vigo, 8.

COLUMBUS NORTH

**200 Yard Medley Relay:** 1. Columbus North, Team Members: B. Lehman, A. Glover, J. Lannan, N. Callaway; 2. Floyd Central; 3. Seymour; 4. Jeffersonville; 5. Charlestown; 6. New Albany; 7. Columbus East; 8. Lawrenceburg; 9. Madison; 10. Southwestern; 11. South Dearborn; 12. Jennings County. **Time: 1:41.47.**

**200 Yard Freestyle:** 1. Greg Knapp, Columbus North; 2. Bart Strauss, New Albany; 3. Brian McDonald, Floyd Central; 4. Ryan Gossett, Columbus North; 5. Matthew Scott, New Albany; 6. Tony Watson, South Dearborn; 7. John Bare, Southwestern; 8. Jason Schafer, Madison; 9. Joe Fields, Columbus North; 10. William Jackson, Charlestown; 11. Matthew Robinson, Charlestown; 12. William Johnson, Jennings County. **Time: 1:48.76.**

**200 Yard Individual Medley:** 1. Jeff Karr, Columbus North; 2. Tom Donnelly, Columbus North; 3. Steven Rogier, Jeffersonville; 4. Jarrod Lannan, Columbus North; 5. Doug Trueblood, Columbus East; 6. Jim Espey, Seymour; 7. Ben Ogden, Floyd Central; 8. Joby Tackett, Floyd Central; 9. Jon Riddle, New Albany; 10. Jared Robinette, Jennings County; 11. Jeremy Rife, Jeffersonville; 12. Jeremy Dilts, South Dearborn. **Time: 2:05.58.**

**50 Yard Freestyle:** 1. Todd Hembrook, Seymour; 2. Nate Callaway, Columbus North; 3. Phillip Kaiser, Floyd Central; 4. Thomas Brown, New Albany; 5. Edwardo Bocatto, Charlestown; 6. Jon-David Swift, Charlestown; 7. Ty Evans, Floyd Central; 8. Doug Wathen, Floyd Central; 9. Brian Arnholt, Columbus North; 10. Charles Moats, Columbus East; 11. Brian Koehler, South Dearborn; 12. Darren Baugh, Jennings County. **Time: 22.79.**

**One Meter Diving:** 1. Timothy Hammond, New Albany; 2. Ryan Brand, Columbus North; 3. Ty Evans, Floyd Central; 4. Steven Henry, Jeffersonville; 5. Gabe Butler, Seymour; 6. Bradley Lopp, New Albany; 7. Brad Jones, Columbus North; 8. Jason Black, Seymour; 9. Jeremy Harbold, Seymour; 10. Allen Hutchison, Columbus North; 11. Matthew Swarens, New Albany; 12. Jeff Vaughn, Madison. **Total Points: 416.45.**

**100 Yard Butterfly:** 1. Bill Lehman, Columbus North; 2. Bart Strauss, New Albany; 3. Jarrod Lannan, Columbus North; 4. Ben Ogden, Floyd Central; 5. Ed Wilson, Columbus North; 6. Joby Tackett, Floyd Central; 7. (Tie) Tim Hammann, South Dearborn; and Keith Pulliam, Jeffersonville; 9. Jason Lopp,

New Albany; 10. Jeremy Dilts, South Dearborn; 11. Chris Kaufman, Seymour; 12. Brian Knight, Lawrenceburg. **Time: 54.87.**

**100 Yard Freestyle:** 1. Nate Callaway, Columbus North; 2. Andy Glover, Columbus North; 3. Dave Rebber, Seymour; 4. Phillip Kaiser, Floyd Central; 5. Edwardo Bocatto, Charlestown; 6. Matthew Scott, New Albany; 7. Brian Arnholt, Columbus North; 8. Jon Riddle, New Albany; 9. Brian Koehler, South Dearborn; 10. Charles Moats, Columbus East; 11. Tony Watson, South Dearborn; 12. Brandon Miller, Floyd Central. **Time: 49.59.**

**500 Yard Freestyle:** 1. Steven Rogier, Jeffersonville; 2. Greg Knapp, Columbus North; 3. Jim Espey, Seymour; 4. Paul Denny, Jeffersonville; 5. Jeff Karr, Columbus North; 6. Brian McDonald, Floyd Central; 7. Ryan Gossett, Columbus North; 8. John Bare, Southwestern; 9. Jason Schafer, Madison; 10. Chris Kaufman, Seymour; 11. Jeremy Gater, Columbus East; 12. Jay Hedges, Jeffersonville. **Time: 4:56.61.**

**200 Yard Freestyle Relay:** 1. Floyd Central, Team Members: B. Ogden, T. Evans, B. McDonald, P. Kaiser; 2. New Albany; 3. Columbus North; 4. South Dearborn; 5. Columbus East; 6. Madison; 7. Seymour; 8. Lawrenceburg; 9. Jeffersonville; 10. Jennings County; 11. Southwestern; 12. Charlestown. **Time: 1:33.11.**

**100 Yard Backstroke:** 1. Bill Lehman, Columbus North; 2. Keith Pulliam, Jeffersonville; 3. Jon-David Swift, Charlestown; 4. Jeremy Rife, Jeffersonville; 5. Greg Rebber, Seymour; 6. Disqualified; 7. Bob Goode, Columbus North; 8. Matthew Trueblood, New Albany; 9. Wayne Slaughter, Charlestown; 10. Andy Long, Madison; 11. Chris Dunlap, Columbus East; 12. James Abbott, Southwestern. **Time: 56.38.**

**100 Yard Breaststroke:** 1. Todd Hembrook, Seymour; 2. Andy Glover, Columbus North; 3. Doug Wathen, Floyd Central; 4. Thomas Brown, New Albany; 5. Tom Donnelly, Columbus North; 6. Dave Rebber, Seymour; 7. Doug Trueblood, Seymour; 8. Paul Denny, Jeffersonville; 9. Andy Larson, Columbus North; 10. John Peyton, New Albany; 11. Jared Robinette, Jennings County; 12. Thomas Combs, New Albany. **Time: 101.55.**

**400 Yard Freestyle Relay:** 1. Columbus North, Team Members: N. Callaway, J. Lannan, G. Knapp, B. Lehman; 2. Floyd Central; 3. Seymour; 4. New Albany; 5. Charlestown; 6. South Dearborn; 7. Jeffersonville; 8. Jennings County; 9. Disqualified; 10. Disqualified. **Time: 3:23.42.**

**Team Standings:** 1. Columbus North, 353; 2. Floyd Central, 197; 3. New Albany, 182; 4. Seymour, 170; 5. Jeffersonville, 131.5; 6. Charlestown, 92.5; 7. South Dearborn, 71; 8. Columbus East, 61; 9. Madison, 40; 10. Jennings County, 25; 11. Southwestern (Hanover), 23; 12. Lawrenceburg, 20.

GREENWOOD

**200 Yard Medley Relay:** 1. (Tie) Greenfield-Central, Team Members: R. Heck, J. Hoover, T. Polizotto, B. Reid; and East Central, Team Members: E. Merk, J. Lieland, K. Replogle, B. Rullman; 3. Center Grove; 4. Greensburg; 5. Indian Creek; 6. Mount Vernon; 7. Greenwood; 8. Shelbyville; 9. Rushville; 10. Franklin. **Time: 1:45.25.**

**200 Yard Freestyle:** 1. Steve Stock, East Central; 2. Ryan Rager, Greenwood; 3. Gabe Cox, Center Grove; 4. Jason Howe, Center Grove; 5. Chad Hunter, Greensburg; 6. Rob Gibson, Center Grove; 7. Matt Stephenson, Franklin; 8. Aaron Woods, Franklin; 9. Brandon Davis, Shelbyville; 10. Mike Matthews, East Central; 11. Brad Rullman, East Central; 12. Chad Smith, Mount Vernon. **Time: 1:47.22.**



**200 Yard Individual Medley:** 1. Keith Replogle, East Central; 2. Doug O'Neill, Greenwood; 3. Andy Ward, Center Grove; 4. Todd Polizotto, Greenfield-Central; 5. Brian Lewis, Center Grove; 6. Eric Sturges, Mount Vernon; 7. Mike Dennis, Indian Creek; 8. Ryan Heck, Greenfield-Central; 9. Jeremy Lieland, East Central; 10. Rob Johnson, East Central; 11. Brad Nieman, Greensburg; 12. Frank Morgan, Greensburg. **Time: 2:01.20.**

**50 Yard Freestyle:** 1. Aaron Dennis, Indian Creek; 2. John Hoover, Greenfield-Central; 3. Kent Christopherson, Center Grove; 4. Chad LaMastus, Franklin; 5. Matt Belange, Mount Vernon; 6. Tony Redwine, Indian Creek; 7. Eric Panhorst, Greensburg; 8. Steve Smith, Center Grove; 9. Parky Williams, Center Grove; 10. Chuck Thomas, Shelbyville; 11. Jeff Young, Greensburg; 12. Michael Anderson, Rushville. **Time: 22.74.**

**One Meter Diving:** 1. Parky Williams, Center Grove; 2. Greg Hatcher, Franklin; 3. Andy Barnes, Center Grove; 4. Jeremy Schutte, Greensburg; 5. John O'Dell, Greenfield-Central; 6. Austin Potter, Greenfield-Central; 7. Craig Smith, Mount Vernon; 8. Aaron Hoff, East Central; 9. Chris Wickizer, Shelbyville; 10. Eric Taylor, Indian Creek; 11. Todd Vansickle, Indian Creek; 12. Dan Reynolds, Greenfield-Central. **Total Points: 392.45.**

**100 Yard Butterfly:** 1. Keith Replogle, East Central; 2. Steve Smith, Center Grove; 3. Kent Christopherson, Center Grove; 4. Bryan Reed, Greenfield-Central; 5. Brad Nieman, Greensburg; 6. Michael Anderson, Rushville; 7. Brent Eaton, Greenfield-Central; 8. Frank Morgan, Greensburg; 9. Phillip Reiger, Greensburg; 10. Josh Murphy, Greenfield-Central; 11. Matt Hautman, East Central; 12. Jeff Cole, Center Grove. **Time: 53.01.**

**100 Yard Freestyle:** 1. Ryan Rager, Greenwood; 2. Gabe Cox, Center Grove; 3. John Hoover, Greenfield-Central; 4. Aaron Dennis, Indian Creek; 5. Chad LaMastus, Franklin; 6. Eric Panhorst, Greensburg; 7. Matt Stephenson, Franklin; 8. Tony Redwine, Indian Creek; 9. Pat Hannon, Greenwood; 10. Rob Gibson, Center Grove; 11. Mike Vercauteren, Center Grove; 12. Scott Barnes, Rushville. **Time: 50.07.**

**500 Yard Freestyle:** 1. Steve Stock, East Central; 2. Andy Ward, Center Grove; 3. Jason Howe, Center Grove; 4. Chad Hunter, Greensburg; 5. Aaron Woods, Franklin; 6. Josh Wikel, Center Grove; 7. Mike Matthews, East Central; 8. Steve Lizon, Greenwood; 9. Brandon Davis, Shelbyville; 10. Garry Willoughby, East Central; 11. Daniel Berrard, Greenfield-Central; 12. Chad Smith, Mount Vernon. **Time: 5:02.46.**

**200 Yard Freestyle Relay:** 1. East Central, Team Members: R. Johnson, J. Lieland, K. Replogle, S. Stock; 2. Greenwood; 3. Center Grove; 4. Indian Creek; 5. Greenfield-Central; 6. Franklin; 7. Greensburg; 8. Shelbyville; 9. Mount Vernon; 10. Rushville. **Time: 1:33.51.**

**100 Yard Backstroke:** 1. Eric Sturges, Mount Vernon; 2. Chuck Thomas, Shelbyville; 3. Brian Lewis, Center Grove; 4. Brad Rullman, East Central; 5. Ryan Heck, Greenfield-Central; 6. Pat Hannon, Greenwood; 7. Josh Dickison, Center Grove; 8. Jeff Young, Greensburg; 9. Tracy Thompson, Center Grove; 10. Garry Willoughby, East Central; 11. Joey Gray, Greenfield-Central; 12. Disqualified. **Time: 57.66.**

**100 Yard Breaststroke:** 1. Todd Polizotto, Greenfield-Central; 2. Jim VanCleave, Franklin; 3. Jeremy Lieland, East Central; 4. Shane Bauerle, Center Grove; 5. Doug O'Neill, Greenwood; 6. Scott Pigman, Greensburg; 7. Mike Dennis, Indian Creek; 8. Barry Stadler, Mount Vernon; 9. Erich Pearson, Center Grove; 10. Brandon Schrock, Greenwood; 11. Eric Merk, East Central; 12. Eric Kinnaman, Greenfield-Central. **Time: 1:05.07.**

**400 Yard Freestyle Relay:** 1. Center Grove, Team Members: K. Christopherson, G. Cox, J. Howe, A. Ward; 2. Franklin; 3. Greensburg; 4. Greenfield-

Central; 5. East Central; 6. Rushville; 7. Mount Vernon; 8. Shelbyville; 9. Indian Creek. **Time: 3:28.23.**

**Team Standings:** 1. Center Grove, 299; 2. East Central, 202; 3., Greenfield-Central, 184; 4. Greensburg, 146; 5. Franklin, 126; 6., Greenwood, 113; 7. Indian Creek, 110; 8. Mount Vernon (Fortville), 89; 9., Shelbyville, 58; 10. Rushville, 43.

GREENCASTLE

**200 Yard Medley Relay:** 1. Danville, Team Members: T. Altimari, B. Bradshaw, J.R. Dugan, N. Hackleman; 2. Avon; 3. Greencastle; 4. Brownsburg; 5. Plainfield; 6. South Vermillion; 7. Tri-West Hendricks; 8. South Putnam; 9. Cascade. **Time: 1:41.94.**

**200 Yard Freestyle:** 1. Justin Krupka, Avon; 2. Karl Mockler, Avon; 3. Kip Zurcher, Brownsburg; 4. Mike Lynch, Avon; 5. Jason Weida, Plainfield; 6. David Wenrick, Brownsburg; 7. Adam Rogers, Plainfield; 8. Brian Wenrick, Brownsburg; 9. Kyle Christiansen, Greencastle; 10. Justin Krider, Greencastle; 11. Michael Williams, Danville; 12. Jason Beai, South Vermillion. **Time: 1:55.25.**

**200 Yard Individual Medley:** 1. Jonathan Murray, Avon; 2. Aaron Luckey, Brownsburg; 3. Mark Hiemenz, Greencastle; 4. Noah Birmelin, Avon; 5. Brad Stewart, Avon; 6. Jason Mukavetz, Brownsburg; 7. Bryce Willis, Danville; 8. Erik England, Danville; 9. Chris Hutchins, Greencastle; 10. Brett Bymaster, Brownsburg; 11. Chad Roeder, Danville; 12. Jason Morgan, South Vermillion. **Time: 2:06.77.**

**50 Yard Freestyle:** 1. Neil Hackleman, Danville; 2. J.R. Dugan, Danville; 3. Scott Peters, Cascade; 4. Steve Clark, Brownsburg; 5. Todd Wilkinson, Brownsburg; 6. Josh Clark, Avon; 7. Aaron Phillips, South Putnam; 8. Ryan Coe, Plainfield; 9. David Stark, Greencastle; 10. Brian Parsons, Tri-West Hendricks; 11. Tony Altimari, Danville; 12. Jason Stewart, Plainfield. **Time: 22.10.**

**One Meter Diving:** 1. Patrick Sutton, Tri-West Hendricks; 2. Ben Higbie, Brownsburg; 3. Phil Coffey, Avon; 4. Andy Pitcher, Avon; 5. Jason Bohannon, South Vermillion; 6. Ross Manning, Greencastle; 7. Chad Routh, Danville; 8. Ryan Dietz, Cascade; 9. Chris Green, Danville; 10. Jay Stroup, Cascade; 11. Mark Hess, Plainfield; 12. Jim McCarty, Plainfield. **Total Points: 363.30.**

**100 Yard Butterfly:** 1. J.R. Dugan, Danville; 2. Brandt Modlin, Greencastle; 3. Aaron Luckey, Brownsburg; 4. Noah Birmelin, Avon; 5. James Keen, Brownsburg; 6. Jason Stewart, Plainfield; 7. Chad Roeder, Danville; 8. Justin Tischer, Tri-West Hendricks; 9. Chris Ramsey, Brownsburg; 10. Chris Hutchens, Greencastle; 11. Jason Morgan, South Vermillion; 12. Jeremy Asbury, South Putnam. **Time: 53.81.**

**100 Yard Freestyle:** 1. Neil Hackleman, Danville; 2. Steve Clark, Brownsburg; 3. Scott Peters, Cascade; 4. Todd Wilkinson, Brownsburg; 5. Ryan Coe, Plainfield; 6. Brian Parsons, Tri-West Hendricks; 7. Erik England, Danville; 8. Marc Wellington, Avon; 9. Aaron Phillips, South Putnam; 10. Chad Bobb, Plainfield; 11. Matt Taylor, Brownsburg; 12. Johnathan Sutton, Tri-West Hendricks. **Time: 49.24.**

**500 Yard Freestyle:** 1. Jonathan Murray, Avon; 2. David Mohler, Avon; 3. Kip Zurcher, Brownsburg; 4. Karl Mockler, Avon; 5. Brian Wenrick, Brownsburg; 6. David Wenrick, Brownsburg; 7. Jason Weida, Plainfield; 8. Bryce Willis, Danville; 9. Eric Wolfe, Plainfield; 10. Justin Krider, Greencastle; 11. Craig Porter, Tri-West Hendricks; 12. Kurt Davidson, Cascade. **Time: 5:06.59.**

**200 Yard Freestyle Relay:** 1. Danville, Team Members: B. Bradshaw, J.R. Dugan, N. Hackleman, C. Roeder; 2. Brownsburg; 3. Avon; 4. Greencastle; 5. Plainfield; 6. Tri-West Hendricks; 7. Cascade; 8. South Vermillion; 9. South Putnam. **Time: 1:31.29.**



**100 Yard Backstroke:** 1. Justin Krupka, Avon; 2. Mark Hiemenz, Greencastle; 3. Brandt Modlin, Greencastle; 4. James Keen, Brownsburg; 5. David Mohler, Avon; 6. Josh Clark, Avon; 7. Adam Rogers, Plainfield; 8. Bill Bradshaw, Danville; 9. Ben Higbie, Brownsburg; 10. Jason Beai, South Vermillion; 11. Michael Williams, Danville; 12. Chris Ramsey, Brownsburg. **Time: 56.30.**

**100 Yard Breaststroke:** 1. Tony Altimari, Danville; 2. Chris Johnson, Brownsburg; 3. Jason Mukavetz, Brownsburg; 4. Brad Stewart, Avon; 5. Kyle Christiansen, Greencastle; 6. Paul Helphinstine, Plainfield; 7. Jim McCune, Greencastle; 8. Brett Bymaster, Brownsburg; 9. Mike Lynch, Avon; 10. Robert Parsons, Tri-West Hendricks; 11. Jeremiah Clark, Avon; 12. Ben Clarke, Danville. **Time: 1:05.68.**

**400 Yard Freestyle Relay:** 1. Brownsburg, Team Members: B. Higbie, A. Luckey, S. Clark, T. Wilkinson; 2. Avon; 3. Plainfield; 4. Danville; 5. Greencastle; 6. Tri-West Hendricks; 7. South Vermillion; 8. Cascade; 9. South Putnam. **Time: 3:27.18.**

**Team Standings:** 1. Brownsburg, 294; 2. Avon, 293; 3. Danville, 219; 4. Greencastle, 163; 5. Plainfield, 139; 6. Tri-West Hendricks, 89; 7. Cascade, 66; 8. South Vermillion, 59; 9. South Putnam, 38.

KOKOMO

**200 Yard Medley Relay:** 1. Kokomo, Team Members: T. Overdeck, C. Shackelford, B. Thomas, J. VanDevender; 2. Maconaquah; 3. Logansport; 4. Northwestern; 5. Cass; 6. Elwood; 7. Eastern (Greentown); 8. Tipton; 9. Western; 10. Carroll (Flora). **Time: 1:40.02.**

**200 Yard Freestyle:** 1. Daron Pearce, Maconaquah; 2. Grant Comer, Kokomo; 3. Jon Glick, Maconaquah; 4. Thomas Overdeck, Kokomo; 5. Ryan Pownall, Maconaquah; 6. Jeremiah Clark, Kokomo; 7. Bob Kinsey, Logansport; 8. Mauricio Rivera, Cass; 9. Scott Dixon, Northwestern; 10. Chad Foster, Western; 11. Jason Hassett, Logansport; 12. Fred Parsons, Eastern (Greentown). **Time: 1:46.54.**

**200 Individual Medley:** 1. Brad Pearce, Maconaquah; 2. Chad Shackelford, Kokomo; 3. Jason VanDevender, Kokomo; 4. Mike Spradlin, Maconaquah; 5. Aaron Lindsey, Maconaquah; 6. Scott Houk, Kokomo; 7. Jim Ebey, Logansport; 8. Adam Hillis, Logansport; 9. Shaun Wilson, Northwestern; 10. Richard Little, Logansport; 11. Brad McManus, Cass; 12. Brad Bennett, Cass. **Time: 2:00.07.**

**50 Yard Freestyle:** 1. Brett Thomas, Kokomo; 2. Timothy Douglas, Kokomo; 3. Mark Werczynski, Kokomo; 4. Matt Hopper, Cass; 5. Matt Scherger, Northwestern; 6. Mark Erickson, Logansport; 7. Jonathon Parker, Logansport; 8. Jim Rose, Western; 9. Eric Anderson, Northwestern; 10. Ward Irby, Western; 11. Corey Howell, Maconaquah; 12. Seth Hensley, Maconaquah. **Time: 22.23.**

**One Meter Diving:** 1. Brandon Beck, Kokomo; 2. Jay Cann, Maconaquah; 3. Benjamin Eades, Kokomo; 4. Chris Brown, Kokomo; 5. Bret Helvig, Western; 6. Jason Allen, Carroll (Flora); 7. Jeff Rosenberry, Northwestern; 8. Richie Myers, Western; 9. Kevin Gray, Cass; 10. Josh Brewington, Carroll (Flora); 11. Matt Masariu, Western; 12. Michael Barnhill, Cass. **Total Points: 411.90.**

**100 Yard Butterfly:** 1. Chad Shackelford, Kokomo; 2. Jason Hassett, Logansport; 3. Mike Spradlin, Maconaquah; 4. Douglas Land, Kokomo; 5. Scott Houk, Kokomo; 6. Jonathon Parker, Logansport; 7. Fred Parsons, Eastern (Greentown); 8. Matt Scherger, Northwestern; 9. Ian Dunham, Tipton; 10. Doug Camacho, Maconaquah; 11. Scott Watkins, Northwestern; 12. Neil White, Cass. **Time: 54.89.**

**100 Yard Freestyle:** 1. Daron Pearce, Maconaquah; 2. Brett Thomas, Kokomo; 3. Ryan Pownall, Maconaquah; 4. Timothy Douglas, Kokomo; 5. Mark Erickson, Logansport; 6. Mark Werczynski, Kokomo; 7. Matt Hopper, Cass; 8. Ward Irby, Western; 9. Heath Pierce, Alexandria; 10. Jim Rose, Western; 11. Todd Taylor, Logansport; 12. Eric Anderson, Northwestern. **Time: 47.92.**

**500 Yard Freestyle:** 1. Jon Glick, Maconaquah; 2. Grant Comer, Kokomo; 3. Bob Kinsey, Logansport; 4. Mauricio Rivera, Cass; 5. Mark Maudlin, Kokomo; 6. Jay Cann, Maconaquah; 7. Chuck Flasche, Kokomo; 8. Scott Dixon, Northwestern; 9. Terje Stoneman, Maconaquah; 10. Chad Foster, Western; 11. Brandon Shedron, Cass; 12. Chris Graybeal, Logansport. **Time: 4:55.22.**

**200 Yard Freestyle Relay:** 1. Maconaquah, Team Members: J. Glick, A. Lindsey, B. Pearce, D. Pearce; 2. Kokomo; 3. Logansport; 4. Western; 5. Northwestern; 6. Cass; 7. Eastern (Greentown); 8. Tipton; 9. Elwood; 10. Carroll (Flora). **Time: 1:30.32.**

**100 Backstroke:** 1. Jason VanDevender, Kokomo; 2. Brad Pearce, Maconaquah; 3. Michael Terrell, Kokomo; 4. Jim Ebey, Logansport; 5. Jeremiah Clark, Kokomo; 6. Andy Hosier, Northwestern; 7. Doug Camacho, Maconaquah; 8. Brian Parsons, Maconaquah; 9. Brad Bennett, Cass; 10. David Retherford, Elwood; 11. Bryan Bowman, Logansport; 12. Shawn Shedron, Cass. **Time: 54.90.**

**100 Yard Breaststroke:** 1. Aaron Lindsey, Maconaquah; 2. Thomas Overdeck, Kokomo; 3. Richard Granson, Kokomo; 4. Todd Taylor, Logansport; 5. Josh Hassett, Logansport; 6. Shaun Wilson, Northwestern; 7. Adam Hillis, Logansport; 8. Mark Eckstein, Kokomo; 9. Heath Pierce, Alexandria; 10. Aaron Heim, Elwood; 11. Neil White, Cass; 12. Ray Pomerleau, Maconaquah. **Time: 1:01.70.**

**400 Yard Freestyle Relay:** 1. Kokomo, Team Members: G. Comer, T. Douglas, C. Shackelford, B. Thomas; 2. Maconaquah; 3. Logansport; 4. Western; 5. Cass; 6., Northwestern; 7. Carroll (Flora); 8. Elwood; 9. Eastern (Greentown); 10. Tipton. **Time: 3:19.80.**

**Team Standings:** 1. Kokomo, 405; 2. Maconaquah, 289; 3. Logansport, 200; 4. Northwestern, 120; 5. Cass, 110; 6. Western, 91; 7. Eastern (Greentown), 44; 8. Elwood, 42; 9. Carroll (Flora), 38; 10. Tipton, 30; 11. Alexandria, 8.

LAKE CENTRAL

**200 Yard Medley Relay:** 1. Merrillville, Team Members: G. Christman, R. Harrington, G. Lucia, J. Maness; 2. Crown Point; 3. Rensselaer; 4. Lake Central; 5. Hobart; 6. Calumet; 7. South Newton; 8. North Newton; 9. Kankakee Valley; 10. Lowell. **Time: 1:43.03.**

**200 Yard Freestyle:** 1. Ryan Anderson, Lake Central; 2. Doug Krucina, Lowell; 3. Mike Liggett, Crown Point; 4. Jason Schnabel, Hobart; 5. Joel Ganz, Lake Central; 6. Jason Snyder, Lake Central; 7. Figueiredo, Marquezine, Crown Point; 8. Dan Navarro, Merrillville; 9. Matt Chandler, Crown Point; 10. Mike Biggs, Hobart; 11. John Sell, Merrillville; 12. Mark Rayburn, Rensselaer. **Time: 1:45.54.**

**200 Individual Medley:** 1. Ryan Harrington, Merrillville; 2. Todd Berget, Crown Point; 3. Greg Christman, Merrillville; 4. Jim Maness, Merrillville; 5. Brian Robbins, Crown Point; 6. Heff Hylek, Lake Central; 7. Brent Kiernan, Lake Central; 8. Jason Taylor, Lake Central; 9. Anthony Roggeveen, South Newton; 10. Dave Richards, Hobart; 11. Rich Botts, Calumet; 12. Brian Duncan, Rensselaer. **Time: 1:59.10.**

**50 Yard Freestyle:** 1. Dan Surowiec, Hobart; 2. Todd Behling, Lake Central; 3. Dave Peterson, Crown Point; 4. Gary Lucia, Merrillville; 5. Phil Guerrero, Merrillville; 6. Adam Pieters, Lake Central; Mark Radio, Lake Central; 8. Andy Hendricks, Lowell; 9. Phil Katich, Crown Point; 10. Dean Sheffler, Rensselaer; 11. Kerry Neilson, South Newton; 12. Avery Douglas, Rensselaer. **Time: 22.33.**



**One Meter Diving:** 1. Steve Pochron, Lake Central; 2. Gary Whitaker, Merrillville; 3. Josh Ojeda, Rensselaer; 4. Jason Bailey, Hobart; 5. Phil Orosz, Hobart; 6. James DeVries, Crown Point; 7. James Peliwo, Lake Central; 8. Eric O'Keefe, Lake Central; 9. Steve Piegza, South Newton; 10. Kyle Fouch, Crown Point; 11. Mario Butler-DelRio, Merrillville; 12. Mike Joyce, Lowell. **Total Points: 342.85.**

**100 Yard Butterfly:** 1. Todd Behling, Lake Central; 2. Greg Christman, Merrillville; 3. Dave Peterson, Crown Point; 4. Scott Peterson, Crown Point; 5. Phil Guerrero, Merrillville; 6. Brent Kiernan, Lake Central; 7. Shawn Bowman, Lake Central; 8. Matt Chandler, Crown Point; 9. Kerry Neilson, South Newton; 10. Dave Richards, Hobart; 11. Shawn Holm-Hansen, Kankakee Valley; 12. Avery Douglas, Rensselaer. **Time: 54.16.**

**100 Yard Freestyle:** 1. Mike Liggett, Crown Point; 2. Joel Ganz, Lake Central; 3. Dan Surowiec, Hobart; 4. Gary Lucia, Merrillville; 5. Jason Snyder, Lake Central; 6. Phil Katich, Crown Point; 7. Nathan Brown, Rensselaer; 8. Bob Fisher, Kankakee Valley; 9. Jeremy Marcy, North Newton; 10. Robin Tobias, Lake Central; 11. Keith Wetli, South Newton; 12. Brandon Grace, Merrillville. **Time: 49.46.**

**500 Yard Freestyle:** 1. Ryan Anderson, Lake Central; 2. Todd Berget, Crown Point; 3. Jason Schnabel, Hobart; 4. Chris Janus, Lake Central; 5. Jeff Hylek, Lake Central; 6. Dan Navarro, Merrillville; 7. Jason Walsh, Crown Point; 8. Ryan Moolenaar, Kankakee Valley; 9. John Sell, Merrillville; 10. William Sobkowicz, Hobart; 11. Craig Lewis, Rensselaer; 12. Mike Jones, Kankakee Valley. **Time: 4:45.35**

**200 Yard Freestyle Relay:** 1. Lake Central, Team Members: R. Anderson, T. Behling, J. Ganz, A. Pieters; 2. Crown Point; 3. Merrillville; 4. Rensselaer; 5. Hobart; 6. Kankakee Valley; 7. South Newton; 8. Calumet; 9. North Newton; 10. Lowell. **Time: 1:32.46.**

**100 Yard Backstroke:** 1. Nathan Brown, Rensselaer; 2. Doug Krucina, Lowell; 3. Jim Maness, Merrillville; 4. Brandon Grace, Merrillville; 5. Figueiredo Marquezine, Crown Point; 6. Mark Radio, Lake Central; 7. Mike Markowski, Lake Central; 8. Larry Schiefer, Merrillville; 9. Ben Coons, Hobart; 10. Brian Townsend, South Newton; 11. Brian Robins, Crown Point; 12. Mike Biggs, Hobart. **Time: 56.40.**

**100 Yard Breaststroke:** 1. Ryan Harrington, Merrillville; 2. Andy Hendricks, Lowell; 3. Adam Pieters, Lake Central; 4. Jason Taylor, Lake Central; 5. Rich Sargent, Merrillville; 6. Jason Walsh, Crown Point; 7. Grady Smith, Rensselaer; 8. Chris Janus, Lake Central; 9. Andy Matzdorf, Crown Point; 10. Brian Duncan, Rensselaer; 11. Scott Peterson, Crown Point; 12. Alan Hepp, Merrillville. **Time: 1:01.87.**

**400 Yard Freestyle Relay:** 1. Lake Central, Team Members: R. Anderson, T. Behling, J. Ganz, J. Snyder; 2. Crown Point; 3. Merrillville; 4. Rensselaer; 5. South Newton; 6. Kankakee Valley; 7. Hobart; 8. Calumet; 9. Lowell; 10. North Newton. **Time: 3:20.41.**

**Team Standings:** 1. Lake Central, 338; 2. Merrillville, 265; 3. Crown Point, 252; 4. Hobart, 143; 5. Rensselaer, 122; 6. South Newton, 67; 7. Lowell, 65; 8. Kankakee Valley, 57; 9. Calumet, 40; 10. North Newton, 28.

LAPORTE

**200 Yard Medley Relay:** 1. Valparaiso, Team Members: B. Lozanovski, K. Milkereit, M. Papachronis, P. Sattler; 2. Chesterton; 3. LaPorte; 4. Michigan City Rogers; 5. Michigan City Elston; 6. Portage; 7. New Prairie; 8., Knox. **Time: 1:40.96.**

**200 Yard Freestyle:** 1. Brad Cain, Portage; 2. Todd Carpenter, Valparaiso; 3. Adam Hackett, Chesterton; 4. Christopher Olson, LaPorte; 5. Matt Papachronis, Valparaiso; 6. Troy Riffel, Valparaiso; 7. Nathan Dean, Michigan City Rogers; 8. Patrick Crouse, LaPorte; 9. Aaron Skube, Chesterton; 10. Nathan Thode, LaPorte; 11. Tom Little, Portage; 12. Ryan Booth, Portage. **Time: 1:47.02.**

**200 Individual Medley:** 1. Adam Heeg, Michigan City Rogers; 2. Karl Milkereit, Valparaiso; 3. Scott Batzer, LaPorte; 4. Mark Hackett, Chesterton; 5. Mike George, Chesterton; 6. Chris Werner, Chesterton; 7. Tim Fleming, Valparaiso; 8. Aaron Witkowski, Valparaiso; 9. Eric Brewe, Michigan City Elston; 10. Jason Wildhart, LaPorte; 11. Fabio Marques, LaPorte; 12. Joseph Sage, Michigan City Rogers. **Time: 2:01.26.**

**50 Yard Freestyle:** 1. Bob Lozanovski, Valparaiso; 2. Jeff McDaniel, Chesterton; 3. Jonathon Dewitt, LaPorte; 4. Erik Ruminski, LaPorte; 5. Kirk Harbart, Michigan City Rogers; 6. Bob Lee, Valparaiso; 7. Jason Parry, Michigan City Rogers; 8. Christopher Lain, LaPorte; 9. Sean Lively, Valparaiso; 10. Vince Poortinga, Chesterton; 11. Erik Stoddard, Portage; 12. Jamie Serwatka, Portage. **Time: :21.80.**

**One Meter Diving:** 1. Joel Szymanski, Valparaiso; 2. Anthony Schutz, LaPorte; 3. Andy Wheele, Chesterton; 4. Art Choate, Valparaiso; 5. David Ewer, Valparaiso; 6. Scott Fortner, North Judson; 7. Jim Meyer, Portage; 8. Ken Grace, LaPorte; 9. Martinous Winters, Gary Wirt; 10. Joe Rice, Chesterton; 11. Michael Hicks, Michigan City Elston; 12. Rich Fowble, Portage. **Total Points: 411.60.**

**100 Yard Butterfly:** 1. Adam Heeg, Michigan City Rogers; 2. Adam Hackett, Chesterton; 3. Matt Papachronis, Valparaiso; 4. Pete Sattler, Valparaiso; 5. Gregory Ruminski, LaPorte; 6. Fabio Marques, LaPorte; 7. Mike George, Chesterton; 8. Patrick Crouse, LaPorte; 9. Brian Osner, Valparaiso; 10. Joseph Sage, Michigan City Rogers; 11. Brian Rogers, Portage; 12. Michael Kohn, New Prairie. **Time: :54.35.**

**100 Yard Freestyle:** 1. Bob Lozanovski, Valparaiso; 2. Jonathon Dewitt, LaPorte; 3. Christopher Olson, LaPorte; 4. Bob Lee, Valparaiso; 5. Erik Ruminski, LaPorte; 6. Bryan Riley, Michigan City Elston; 7. Sean Lively, Valparaiso; 8. Erik Stoddard, Portage; 9. Vince Poortinga, Chesterton; 10. Jim Block, Chesterton; 11. Paul Jenkins, Michigan City Rogers; 12. Jamie Serwatka, Portage. **Time: :47.67.**

**500 Yard Freestyle:** 1. Brad Cain, Portage; 2. Todd Carpenter, Valparaiso; 3. Kirk Harbart, Michigan City Rogers; 4. Aaron Skube, Chesterton; 5. Josh Skube, Chesterton; 6. Nathan Dean, Michigan City Rogers; 7. Troy Riffel, Valparaiso; 8. Christopher Lain, LaPorte; 9. Nick Vorkapich, Valparaiso; 10. Nathaniel Bowker, LaPorte; 11. Nathan Thode, LaPorte; 12. Eric Brewe, Michigan City Elston. **Time: 4:50.01.**

**200 Yard Freestyle Relay:** 1. LaPorte, Team Members: C. Olson, G. Ruminski, J. Dewitt, E. Ruminski; 2. Chesterton; 3. Valparaiso; 4. Portage; 5. North Judson; 6. Michigan City Rogers; 7. Michigan City Elston; 8. New Prairie; 9. Knox. **Time: 1:31.05.**

**100 Yard Backstroke:** 1. Greg Ruminski, LaPorte; 2. Scott Batzer, LaPorte; 3. Mark Wingenroth, Valparaiso; 4. Chris Werner, Chesterton; 5. Jim Block, Chesterton; 6. Nathan Banaszek, Michigan City Rogers; 7. Tim Fleming, Valparaiso; 8. Bryan Riley, Michigan City Elston; 9. Mark Foglesong, LaPorte; 10. Paul Jenkins, Michigan City Rogers; 11. Jim McMurry, Portage; 12. Shawn Rue, Chesterton. **Time: :55.40.**

**100 Yard Breaststroke:** 1. Jeff McDaniel, Chesterton; 2. Karl Milkereit, Valparaiso; 3. Aaron Witkowski, Valparaiso; 4. Pete Sattler, Valparaiso; 5.



Mark Hackett, Chesterton; 6. Jason Wildhart, LaPorte; 7. Jason Parry, Michigan City Rogers; 8. Kerry Moore, New Prairie; 9. Kyle Rearick, Chesterton; 10. Sean Whelan, Portage; 11. Nathaniel Bowker, LaPorte; 12. Brandon Dandrow, LaPorte. **Time: :59.05.**

**400 Yard Freestyle Relay:** 1. Valparaiso, Team Members: B. Lee, B. Lozanovski, P. Sattler, T. Carpenter; 2. LaPorte; 3. Michigan City Rogers; 4. Portage; 5. Chesterton; 6. Michigan City Elston; 7. New Prairie; 8. Knox. **Time: 3:17.16.**

**Team Standings:** 1. Valparaiso, 351; 2. LaPorte, 278; 3. Chesterton, 249; 4. Michigan City Rogers, 166; 5. Portage, 121; 6. Michigan City Elston, 73; 7. New Prairie, 44; 8. North Judson, 29; 9. Knox, 28; 10. Gary Wirt, 4.

MISHAWAKA

**200 Yard Medley Relay:** 1. South Bend Riley, Team Members: D. Gilmer, J. Herbert, C. Huffman, J. Turner; 2. South Bend Adams; 3. South Bend Washington; 4. Mishawaka; 5. South Bend LaSalle; 6. South Bend Clay; 7. Bremen. **Time: 1:43.40.**

**200 Yard Freestyle:** 1. Ken Wilson, South Bend Riley; 2. Jason Turner, South Bend Riley; 3.Charles Steele, South Bend Riley; 4. Joshua Kytta, South Bend LaSalle; 5. Christopher Montague, South Bend Adams; 6. Danny Bennett, South Bend Adams; 7. Matt Brueseke, South Bend Clay; 8. Daniel Peltier, South Bend Adams; 9. Andy Wagner, Bremen; 10. Scott Penix, South Bend Washington; 11. Jeffrey Elick, South Bend Washington; 12. Kevin Stajkowski, South Bend LaSalle. **Time: 1:49.26.**

**200 Individual Medley:** 1. Joshua Saylor, South Bend Adams; 2. Doug Gilmer, South Bend Riley; 3. Joseph Heaton, South Bend Riley; 4. Andrew Overmyer, South Bend Riley; 5. Mike Young, Bremen; 6. Chad Ammerman, Mishawaka; 7. James Sieradzki, South Bend Adams; 8. Jeff Hunter, South Bend Clay; 9. Bradley Metz, South Bend LaSalle; 10. William Langhofer, South Bend Washington; 11. Disqualified; 12. Disqualified. **Time: 2:01.86.**

**50 Yard Freestyle:** 1. Josh Herbert, South Bend Riley; 2. Dorian Patten, South Bend Adams; 3. Geoff Bonham, South Bend Riley; 4. Tony Selcz, South Bend Clay; 5. Ryan Huston, South Bend LaSalle; 6. Jonathan Walley, South Bend Adams; 7. Adam Webber, Mishawaka; 8. Charles Huffman, South Bend Riley; 9. Aaron DeVaney, South Bend Clay; 10. Nicholas Kenkel, South Bend Washington; 11. Brad Sahloff, Bremen; 12. Joel Lighty, Mishawaka. **Time: :22.54.**

**One Meter Diving:** 1. Chris Drake, South Bend Riley; 2. Pat Garman, South Bend Riley; 3. Brian Frantom, South Bend Riley; 4. Daniel Hively, South Bend LaSalle; 5. Jason Elick, South Bend Washington; 6. Tom Keller, Bremen; 7. Dave Wilson, South Bend Clay; 8. Aaron Tobias, Mishawaka; 9. Bud Cherry, Bremen; 10. Kevin Rulli, Mishawaka; 11. Brant Wedel, Bremen; 12. Joshua Cesavice, South Bend Washington. **Total Points: 421.10.**

**100 Yard Butterfly:** 1. Jason Turner, South Bend Riley; 2. Tony Selcz, South Bend Clay; 3. Andrew Overmyer, South Bend Riley; 4. James Sieradzki, South Bend Adams; 5. Victor Soria, South Bend Washington; 6. Brian Thornburg, South Bend Riley; 7. Scott Berwert, South Bend Clay; 8. Eric Freel, South Bend LaSalle; 9. Jason Babbitt, South Bend Washington; 10. Jason Smith, Bremen; 11. Jeff Hunter, South Bend Clay; 12. Curt Meyer, Bremen. **Time: :54.99.**

**100 Yard Freestyle:** 1. Josh Herbert, South Bend Riley; 2. Ken Wilson, South Bend Riley; 3. Dorian Patten, South Bend Adams; 4. Geoff Bonham, South Bend Riley; 5. Ryan Huston, South Bend LaSalle; 6. Nicholas Kenkel, South Bend Washington; 7. Adam Webber, Mishawaka; 8. Aaron DeVaney, South Bend Clay; 9. Brad Sahloff, Bremen; 10. Aaron Freel, South Bend LaSalle;

11. Jason Elick, South Bend Washington; 12. William Dodd, South Bend Adams. **Time: :49.61.**

**500 Yard Freestyle:** 1. Charles Steele, South Bend Riley; 2. Ben Schlueter, South Bend Riley; 3. Joshua Kytta, South Bend LaSalle; 4. Albert Brasseur, South Bend Riley; 5. Danny Bennett, South Bend Adams; 6. Matt Brueseke, South Bend Clay; 7. Daniel Peltier, South Bend Adams; 8. Andy Wagner, Bremen; 9. Joel Lighty, Mishawaka; 10. Scott Penix, South Bend Washington; 11. Jason Rohde, Bremen; 12. Cary Brainard, South Bend LaSalle. **Time: 5:06.47.**

**200 Yard Freestyle Relay:** 1. South Bend Riley, Team Members: G. Bonham, J. Herbert, C. Huffman, K. Wilson; 2. South Bend Washington; 3. South Bend Clay; 4., South Bend LaSalle; 5. South Bend Adams; 6. Bremen. **Time: 1:34.39.**

**100 Yard Backstroke:** 1. Joshua Saylor, South Bend Adams; 2. Doug Gilmer, South Bend Riley; 3. Tim Gray, South Bend Riley; 4. Joseph Heaton, South Bend Riley; 5. Christopher Montague, South Bend Adams; 6. Chad Ammerman, Mishawaka; 7. Mike Young, Bremen; 8. Rob Hart, Mishawaka; 9. Jeremy Russell, Bremen; 10. Isaac Smurr, South Bend Adams; 11. William Langhofer, South Bend Washington; 12. Tom Large, South Bend Clay. **Time: :56.30.**

**100 Yard Breaststroke:** 1. Charles Huffman, South Bend Riley; 2. Brandon Manzer, South Bend Washington; 3. Jim Warter, South Bend Riley; 4. Luke Wilder, South Bend Riley; 5. Bradley Metz, South Bend LaSalle; 6. Jonathan Walley, South Bend Adams; 7. Jason Smith, Bremen; 8. Edward Peltier, South Bend Adams; 9. Till Pfeifer, South Bend Clay; 10. Chad Traxler, South Bend Washington; 11. Aaron DeCocker, Mishawaka; 12. Craig Mielke, South Bend Clay. **Time: 1:04.36.**

**400 Yard Freestyle Relay:** 1. South Bend Riley, Team Members: G. Bonham, J. Herbert, J. Turner, K. Wilson; 2. South Bend Adams; 3. South Bend LaSalle; 4. South Bend Clay; 5. Mishawaka; 6. Bremen; 7. South Bend Washington. **Time: 3:22.15.**

**Team Standings:** 1. , South Bend Riley, 439; 2. South Bend Adams, 225; 3. South Bend LaSalle, 144; 4., South Bend Clay, 140; 5. South Bend Washington, 132; 6. Bremen, 114; 7. Mishawaka, 94.

MUNSTER

**200 Yard Medley Relay:** 1. Munster, Team Members: J. Burkey, G. Erakovich, M. Stennis, R. Urban; 2. Highland; 3. East Chicago Central; 4. Hammond Gavit; 5. Hammond Noll; 6. Griffith. **Time: 1:40.60.**

**200 Yard Freestyle:** 1. Andy Baker, Munster; 2. Michael Deleget, Highland; 3. Mark Krist, Munster; 4. Ryan Kussy, Highland; 5. Craig Kobe, Munster; 6. Greg Kalwinski, Hammond Gavit; 7. James Morton, East Chicago Central; 8. Thomas Frankiewicz, Highland; 9. Larry Atkins, Griffith; 10. Shawn McKern, Hammond Noll; 11. Ryan Shinkle, Hammond Gavit; 12. Doug Gillespie, Griffith. **Time: 1:49.53.**

**200 Individual Medley:** 1. John Burkey, Munster; 2. Thomas Czyszczon, Highland; 3. Chuck Schultz, Munster; 4. Brent Gust, Munster; 5. Jeff Smith, Hammond Gavit; 6. Alan Williams, Hammond Gavit; 7. Robert Grau, Highland; 8. David Cantu, East Chicago Central; 9. Michael Villa, East Chicago Central; 10. Mike Wall, Hammond Noll; 11. Mike Flores, Hammond Gavit; 12. Doug Gillespie, Griffith. **Time: 1:59.97.**

**50 Yard Freestyle:** 1. Bryan Buksar, Highland; 2. Geoff Erakovich, Munster; 3. Michael Bakker, Highland; 4. Matt Fulk, Munster; 5. Brent Butler, Griffith; 6. Ken Vitullo, Hammond; 7. Kris Bogner, Hammond Noll; 8. Chris Wilhite, Munster; 9. Brian Pelletier, Griffith; 10. Corey Johnson, Hammond Noll; 11. Jason Hofferth, Hammond; 12. Matt Trudeau, Highland. **Time: 22.11.**



**One Meter Diving:** 1. Darius London, East Chicago Central; 2. Ronald Johnson, East Chicago Central; 3. Damian Hansen, Hammond Gavit; 4. Pedro Gutierrez, Munster; 5. George Saliga, Munster; 6. Angel Lopez, East Chicago Central; 7. Jesus Sanchez, Hammond Noll; 8. Aaron Bevan, Hammond Gavit; 9. Joe Weber, Munster; 10. John Helmuth, Hammond Gavit; 11. Robert Severa, Hammond Noll; 12. Adam Schroader, Griffith. **Total Points: 499.25.**

**100 Yard Butterfly:** 1. Mike Stennis, Munster; 2. Darron Damasius, Highland; 3. David Cantu, East Chicago Central; 4. Rick Urban, Munster; 5. Phil Mlynarski, Munster; 6. Bill Bennett, Hammond Gavit; 7. Matt Trudeau, Highland; 8. Alan Williams, Hammond Gavit; 9. Darius London, East Chicago Central; 10. Chris Albin, Hammond; 11. Ian Broski, Highland; 12. Bob Pilarczyk, Griffith. **Time: 54.80.**

**100 Yard Freestyle:** 1. Bryan Buksar, Highland; 2. Geoff Erakovich, Munster; 3. Michael Bakker, Highland; 4. Matt Fulk, Munster; 5. Jeff Smith, Hammond Gavit; 6. Brent Butler, Griffith; 7. Chris Wilhite, Munster; 8. James Morton, East Chicago Central; 9. Carl Kurcinka, Hammond Noll; 10. Ken Vitullo, Hammond; 11. Corey Johnson, Hammond Noll; 12. Brian Pelletier, Griffith. **Time: 48.17.**

**500 Yard Freestyle:** 1. John Burkey, Munster; 2. Andy Baker, Munster; 3. Ryan Kussy, Highland; 4. Mark Krist, Munster; 5. Paul Callaway, Highland; 6. Shawn McKern, Hammond Noll; 7. Greg Kalwinski, Hammond Gavit; 8. Ryan Shinkle, Hammond Gavit; 9. Thomas Frankiewicz, Highland; 10. Larry Atkins, Griffith; 11. Bill Lanter, Hammond; 12. Dustin Amaya, Hammond Gavit. **Time: 4:57.07.**

**200 Yard Freestyle Relay:** 1. Highland, Team Members: M. Bakker, B. Buksar, D. Damasius, M. Deleget; 2. Munster; 3. East Chicago Central; 4. Griffith; 5. Hammond Noll; 6. Hammond Gavit; 7. Hammond; 8. Gary Roosevelt. **Time: 1:31.47.**

**100 Yard Backstroke:** 1. Mike Stennis, Munster; 2. Thomas Czyszczon, Highland; 3. Chuck Schultz, Munster; 4. Darron Damasius, Highland; 5. Phil Mlynarski, Munster; 6. Bill Bennett, Hammond Gavit; 7. Carl Kurcinka, Hammond Noll; 8. Derrick Sieb, Highland; 9. Mike Flores, Hammond Gavit; 10. Marty Krueger, Hammond Gavit; 11. Chris Albin, Hammond; 12. Emmanuel Roldan, East Chicago Central. **Time: 53.24.**

**100 Yard Breaststroke:** 1. Michael Deleget, Highland; 2. Kris Bogner, Hammond Noll; 3. Mazen Alie, Munster; 4. Brent Gust, Munster; 5. Paul Callaway, Highland; 6. Robert Grau, Highland; 7. Craig Kobe, Munster; 8. Michael Villa, East Chicago Central; 9. Aaron Bevan, Hammond Gavit; 10. Mike Wall, Hammond Noll; 11. Jason Hofferth, Hammond; 12. Christopher Peterson, East Chicago Central. **Time: 1:05.19.**

**400 Yard Freestyle Relay:** 1. Munster, Team Members: A. Baker, J. Burkey, G. Erakovich, M. Stennis; 2. Highland; 3. Hammond Gavit; 4. Griffith; 5. East Chicago Central; 6. Hammond Noll; 7. Hammond; 8. Gary Roosevelt. **Time: 3:16.93.**

**Team Standings:** 1. Munster, 397; 2. Highland, 302; 3. Hammond Gavit, 156; 4. East Chicago Central, 149; 5. Hammond Noll, 121; 6. Griffith, 97; 7. Hammond, 51; 8. Gary Roosevelt, 20.

NORTH CENTRAL (INDPLS.)

**200 Yard Medley Relay:** 1. Carmel, Team Members: D. DeSalle, G. Fastrich, E. Peerless, W. Tucker; 2. North Central (Indpls.); 3. Brebeuf; 4. Pike; 5. Indpls. Broad Ripple; 6. Indpls. Arsenal Technical. **Time: 1:39.80.**

**200 Yard Freestyle:** 1. Jason Lancaster, Carmel; 2. Mark Thomas, Carmel; 3. Mike Reynolds, Carmel; 4. Seth Ramsey, North Central (Indpls.); 5. Chris Jewell, North Central (Indpls.); 6. Mark Pease, North Central (Indpls.); 7. Oliver Lang,

Park Tudor; 8. Erik Hughes, Pike; 9. Chris Rounds, Pike; 10. Braden Schrag, Brebeuf; 11. Kevin Hackett, Brebeuf; 12. Brian Clay, Brebeuf. **Time: 1:42.49.**

**200 Yard Individual Medley:** 1. Greg Fastrich, Carmel; 2. Dan DeSalle, Carmel; 3. Jon Teuscher, Carmel; 4. Brian Powers, North Central (Indpls.); 5. Chris McCrea, North Central (Indpls.); 6. Caden Taylor, North Central (Indpls.); 7. Jeff Kircher, Pike; 8. Todd Cloud, Pike; 9. Matt Pentland, Brebeuf; 10. Peter Farrar, Indpls. Broad Ripple; 11. John Wolff, Pike; 12. David Turissini, Indpls. Broad Ripple. **Time: 1:59.44.**

**50 Yard Freestyle:** 1. Raleigh Faust, Carmel; 2. Wendell Tucker, Carmel; 3. Eric Peerless, Carmel; 4. Casey Sweeney, Pike; 5. Jonathan Lee, Brebeuf; 6. Steve Jones, North Central (Indpls.); 7. Jason McKinney, Pike; 8. Scott Fenstermaker, Broad Ripple; 9. Jason Lambert, North Central (Indpls.); 10. Robbie Kissling, Pike; 11. Dan Fitterling, North Central (Indpls.); 12. Jeff Erhardt, Brebeuf. **Time: 22.31.**

**One Meter Diving:** 1. Josh Ramsey, North Central (Indpls.); 2. Scott Jones, Carmel; 3. Ryan Weston, Pike; 4. Ryan Mackey, Carmel; 5. Mike Moeller, Carmel; 6. Brian Heyob, Pike; 7. Jason Lambert, North Central (Indpls.); 8. Blair Wheat, Pike; 9. Jason Agan, North Central (Indpls.); 10. Ryan Challifour, Brebeuf. **Total Points: 357.75.**

**100 Yard Butterfly:** 1. Jason Lancaster, Carmel; 2. Wendell Tucker, Carmel; 3. Chad Parker, Carmel; 4. Brian Beck, North Central (Indpls.); 5. Steve Jones, North Central (Indpls.); 6. Chris McCrea, North Central (Indpls.); 7. Jason McKinney, Pike; 8. Jeff Erhardt, Brebeuf; 9. Roger Cohen, Pike; 10. Scott Fenstermaker, Indpls. Broad Ripple; 11. John Wiedelman, Pike; 12. Dennis Baltimore, Indpls. Arsenal Technical. **Time: 50.84.**

**100 Yard Freestyle:** 1. Raliegh Faust, Carmel; 2. Eric Peerless, Carmel; 3. Greg Simmons, Carmel; 4. Casey Sweeney, Pike; 5. Jonathan Lee, Brebeuf; 6. Walker Lockhart, North Central (Indpls.); 7. Steve Hartsock, North Central (Indpls.); 8. Mark Pease, North Central (Indpls.); 9. Erik Hughes, Pike; 10. Robbie Kissling, Pike; 11. Jonathon Bangert, Indpls. Arsenal Technical; 12. Greg Deemer, Indpls. Broad Ripple. **Time: 48.65.**

**500 Yard Freestyle:** 1. Mike Reynolds, Carmel; 2. Mark Thomas, Carmel; 3. Jon Teuscher, Carmel; 4. Seth Ramsey, North Central (Indpls.); 5. Caden Taylor, North Central (Indpls.); 6. Oliver Lang, Park Tudor; 7. Chris Jewell, North Central (Indpls.); 8. Todd Cloud, Pike; 9. Jim Kissling, Pike; 10. Eric Andreson, Pike; 11. Gary Rainey, Indpls. Arsenal Technical. **Time: 4:48.41.**

**200 Yard Freestyle Relay:** 1. Carmel, Team Members: R. Faust, J. Lancaster, E. Peerless, W. Tucker; 2. Pike; 3. North Central (Indpls.); 4. Indpls. Broad Ripple; 5. Indpls. Northwest; 6. Indpls. Arsenal Technical. **Time: 1:27.99.**

**100 Yard Backstroke:** 1. Dan DeSalle, Carmel; 2. Chad Parker, Carmel; 3. George Lathrop, Carmel; 4. Steve Hartsock, North Central (Indpls.); 5. Matt Pentland, Brebeuf; 6. Braden Schrag, Brebeuf; 7. Aaron Willis, North Central (Indpls.); 8. Dan Fitterling, North Central (Indpls.); 9. Robert Dee, Pike; 10. Robert Crevey, Park Tudor; 11. Dennis Baltimore, Indpls. Arsenal Technical; 12. Chris Rounds, Pike. **Time: 54.82.**

**100 Yard Breaststroke:** 1. Brian Powers, North Central (Indpls.); 2. Greg Fastrich, Carmel; 3. Todd Lavigne, Carmel; 4. Rob Threlkeld, Carmel; 5. Brian Beck, North Central (Indpls.); 6. Walker Lockhart, North Central (Indpls.); 7. Jeff Kircher, Pike; 8. Micah Davis, Westfield; 9. Ben Lockrem, Brebeuf; 10. Bijon Jalaie, Pike; 11. Brian Clay, Brebeuf; 12. Eric Wiedelman, Pike. **Time: 1:00.20.**



**400 Yard Freestyle Relay:** 1. Carmel, Team Members: R. Faust, J. Lancaster, M. Reynolds, J. Teuscher; 2. North Central (Indpls.); 3. Pike; 4. Brebeuf; 5. Indpls. Broad Ripple; 6. Indpls. Arsenal Technical. **Time: 3:14.73.**

**Team Standings:** 1. Carmel, 453; 2. North Central (Indpls.), 315; 3. Pike, 201; 4. Brebeuf, 110; 5. Indpls. Broad Ripple, 75; 6. Indpls. Arsenal Technical, 61; 7. Indpls. Northwest, 20; 8. Park Tudor, 19; 9. Westfield, 5.

PENN

**200 Yard Medley Relay:** 1. Penn, Team Members: R. Sommerfield, B. Van Otterloo, J. Wenzel, P. Wenzel; 2. Elkhart Central; 3. Concord; 4. Elkhart Memorial; 5. Northridge; 6. Goshen; 7. East Noble; 8. NorthWood; 9. Angola. **Time: 1:39.76.**

**200 Yard Freestyle:** 1. Pat Wenzel, Penn; 2. Jeremiah Klinger, Concord; 3. Scott Warrick, Elkhart Central; 4. Adam Homo, Elkhart Central; 5. Brian Van Otterloo, Penn; 6. Rob Sutton, Concord; 7. Trevor Hoke, Goshen; 8. Lance Boyd, Goshen; 9. Ben Yoakum, Penn; 10. Adam Clerc, Elkhart Central; 11. Brad Haney, Northridge; 12. Chris Beachey, Elkhart Memorial. **Time: 1:45.47.**

**200 Yard Individual Medley:** 1. Brad Van Otterloo, Penn; 2. John Polhemus, Elkhart Central; 3. Jess Preston, Elkhart Central; 4. Todd Smaka, Elkhart Central; 5. Matt Miles, Penn; 6. Greg Fiete, Penn; 7. Scott Morrison, Concord; 8. David Dervin, Goshen; 9. Joseph Williams, East Noble; 10. Chris Jansen, East Noble; 11. Brian Beeber, East Noble; 12. Josh Fletcher, Northridge. **Time: 1:56.13.**

**50 Yard Freestyle:** 1. Greg Beer, Concord; 2. Jonathan Davy, Elkhart Central; 3. Jeff Barnes, Elkhart Memorial; 4. Jim Robey, Goshen; 5. Raymond Sommerfield, Penn; 6. Brian Paulen, Elkhart Central; 7. Joseph Putnam, East Noble; 8. Scott Bowers, NorthWood; 9. Kris Tubbs, Concord; 10. Thomas Rynski, Elkhart Central; 11. Ron Fleming, Penn; 12. Chad Eagleson, Northridge. **Time: :21.75.**

**One Meter Diving:** 1. Bryan Copsey, Concord; 2. Brandon Losee, Elkhart Memorial; 3. James Young, Northridge; 4. Bob Burns, Elkhart Memorial; 5. Harmon Henderson, Concord; 6. Chad Calhoun, Penn; 7. Gameliel Reeves, Elkhart Central; 8. Chris Neely, Penn; 9. Jason Patten, Goshen; 10. Derek Light, Elkhart Central; 11. Nicholas Shannon, Elkhart Central; 12. Mike Dinkledine, Penn. **Total Points: 429.50.**

**100 Yard Butterfly:** 1. Jeff Barnes, Elkhart Memorial; 2. Matthew Poe, Elkhart Central; 3. John Polhemus, Elkhart Central; 4. Ron Fleming, Penn; 5. Chad Doan, Penn; 6. Josh Quarandillo, Concord; 7. Scott Bowers, NorthWood; 8. Adam Clerc, Elkhart Central; 9. Dioni Trevino, Penn; 10. Scott Chakin, Elkhart Memorial; 11. Scott Fox, Goshen; 12. David Dervin, Goshen. **Time: :53.07.**

**100 Yard Freestyle:** 1. Jonathan Davy, Elkhart Central; 2. Jim Robey, Goshen; 3. Scott Warrick, Elkhart Central; 4. Brian Paulen, Elkhart Central; 5. Jeff Feeney, Goshen; 6. Kris Tubbs, Concord; 7. Joseph Putnam, East Noble; 8. Brian Van Otterloo, Penn; 9. Greg Fiete, Penn; 10. Chad Eagleson, Northridge; 11. Brian Zbrzenzy, Penn; 12. Brad Haney, Northridge. **Time: :48.56.**

**500 Yard Freestyle:** 1. Jan Wenzel, Penn; 2. Pat Wenzel, Penn; 3. Jess Preston, Elkhart Central; 4. Jeremiah Klinger, Concord; 5. Adam Homo, Elkhart Central; 6. Lance Boyd, Goshen; 7. Trevor Hoke, Goshen; 8. Rob Sutton, Concord; 9. Chris Lintner, Penn; 10. Chris Denney, East Noble; 11. Brian Wilson, Elkhart Memorial; 12. Chris Beachey, Elkhart Memorial. **Time: 4:43.66.**

**200 Yard Freestyle Relay:** 1. Goshen, Team Members: J. Feeney, A. Holdread, B. Rathke, J. Robey; 2. Elkhart Central; 3. Penn; 4. Elkhart Memorial; 5. Northridge; 6. East Noble; 7. NorthWood; 8. Concord; 9. Angola. **Time: 1:31.89.**

**100 Yard Backstroke:** 1. Greg Beer, Concord; 2. Jan Wenzel, Penn; 3. Scott Peat, Elkhart Central; 4. Anthony Everett, Elkhart Central; 5. Josh Quarandillo, Concord; 6. Brian Martin, Penn; 7. Ryan Barney, Concord; 8. Brian Zbrzezny, Penn; 9. Ryan Smaka, Elkhart Central; 10. Scott Chakan, Elkhart Memorial; 11. Scott Fox, Goshen; 12. Jason Bainter, Northridge. **Time: :53.29.**

**100 Yard Breaststroke:** 1. Brad Van Otterloo, Penn; 2. Matthew Poe, Elkhart Central; 3. Raymond Sommerfield, Penn; 4. Todd Smaka, Elkhart Central; 5. Scott Morrison, Concord; 6. Kevin DeJong, Elkhart Central; 7. Matt Miles, Penn; 8. Brian Fribley, Concord; 9. Bryan Copsey, Concord; 10. Justin Platt, Elkhart Memorial; 11. Brian Beeber, East Noble; 12. Aaron Holdread, Goshen. **Time: 1:00.21.**

**400 Yard Freestyle Relay:** 1. Penn, Team Members: Brad Van Otterloo, Brian Van Otterloo, J. Wenzel, P. Wenzel; 2. Concord; 3. Elkhart Central; 4. Goshen; 5. Elkhart Memorial; 6. Northridge; 7. NorthWood; 8. East Noble; 9. Angola. **Time: 3:16.74.**

**Team Standings:** 1. Elkhart Central, 326; 2. Penn, 311; 3. Concord, 221; 4. Goshen, 149; 5. Elkhart Memorial, 129; 6. Northridge, 79; 7. East Noble, 70; 8. NorthWood, 50; 9. Angola, 24.

RICHMOND

**200 Yard Medley Relay:** 1. Anderson, Team Members: K. Gilliam, D. Poe, R. Robling, K. Watson; 2. Muncie Central; 3. Richmond; 4. Anderson Highland; 5. Yorktown; 6. New Castle; 7. Anderson Madison Heights; 8. Muncie Southside; 9. Connersville; 10. Hagerstown; 11. Centerville. **Time: 1:39.94.**

**200 Yard Freestyle:** 1. Ryan Robling, Anderson; 2. Alberto Alonzo, New Castle; 3. Chad Brandenburg, Richmond; 4. Andy Cox, Richmond; 5. Mike Brown, Connersville; 6. Bryan Kelly, Connersville; 7. Jason Blaize, Anderson; 8. Damon Vanmatre, Anderson Highland; 9. Brent Schneider, Yorktown; 10. Matt Poe, Anderson; 11. Shane Carpenter, Anderson Highland; 12. Kerry Hiatt, Muncie Central. **Time: 1:45.66.**

**200 Yard Individual Medley:** 1. Matt Brown, Connersville; 2. Kyle Gilliam, Anderson; 3. Chuck Cate, Richmond; 4. Chris Coleman, Richmond; 5. Matt Mickleson, Anderson; 6. Tyler Thompson, Yorktown; 7. Phil Lavelle, Anderson Highland; 8. Grant Williams, Anderson; 9. Peter Syryn, Connersville; 10. Chris Hitch, Richmond; 11. Nathan Bowman, Muncie Central; 12. Andrew Pinger, Muncie Central. **Time: 1:58.71.**

**50 Yard Freestyle:** 1. Kirk Watson, Anderson; 2. David Hughes, Muncie Central; 3. John Goehring, Anderson Highland; 4. Bradley Bowman, Muncie Central; 5. Jeffrey Olson, Anderson Madison Heights; 6. Tony Bailey, Richmond; 7. Craig Stevens, Richmond; 8. Nathan Wise, Anderson; 9. Mike Kellogg, Yorktown; 10. Curt Heiny, Richmond; 11. Daniel Macedo, Muncie Central; 12. Peter Thomsen, New Castle. **Time: :21.78.**

**One Meter Diving:** 1. Dana Dean, Richmond; 2. Josh Davis, Richmond; 3. Jed Kimm, Anderson Highland; 4. Brice Bale, Anderson; 5. Mitch Mills, Richmond; 6. Shane Hendrickson, Yorktown; 7. Chris Ewan, Centerville; 8. Dustin McKinney, Anderson; 9. Adam Bertram, New Castle; 10. Brandon Lee, Muncie Central; 11. Robert Stewart, Muncie Central; 12. Jeffrey Barth, Anderson Madison Heights. **Total Points: 452.05.**

**100 Yard Butterfly:** 1. Ryan Robling, Anderson; 2. Bradley Bowman, Muncie Central; 3. David Poe, Anderson; 4. Bryan Kelly, Connersville; 5. Robert Beatty, New Castle; 6. Phil Lavelle, Anderson Highland; 7. Nathan Weis, Anderson; 8. William Starr, Richmond; 9. Chris Hitch, Richmond; 10. Mike Kellogg, Yorktown; 11. Scott Condon, Yorktown; 12. Joe Hummel, Anderson Highland. **Time: :52.14.**



**100 Yard Freestyle:** 1. Alberto Alonzo, New Castle; 2. Kirk Watson, Anderson; 3. David Hughes, Muncie Central; 4. Jeffrey Olson, Anderson Madison Heights; 5. Tyler Thompson, Yorktown; 6. Brent Schneider, Yorktown; 7. Chad Davidson, Connersville; 8. Jason Williams, Anderson; 9. Tony Bailey, Richmond; 10. Daniel Macedo, Muncie Central; 11. Damian Vanmatre, Anderson Highland; 12. Chris Dudgeon, Richmond. **Time: :48.00.**

**500 Yard Freestyle:** 1. Andy Cox, Richmond; 2. Chad Brandenburg, Richmond; 3. Mike Brown, Connersville; 4. Matt Poe, Anderson; 5. Clifford Rector, New Castle; 6. Shane Carpenter, Anderson Highland; 7. Jason Blaize, Anderson; 8. Brian Wohlberg, Anderson; 9. Kerry Hiatt, Muncie Central; 10. Jeff Miller, Richmond; 11. Mike Koontz, Anderson Highland; 12. Dan Wheeler, Anderson Highland. **Time: 4:48.57.**

**200 Yard Freestyle Relay:** 1. Anderson, Team Members: K. Gilliam, R. Robling, K. Watson, N. Weis; 2. Muncie Central; 3. (Tie) Connersville; and Richmond; 5. Yorktown; 6. Anderson Highland; 7. Muncie Southside; 8. Anderson Madison Heights; 9. Centerville; 10. New Castle; 11. Hagerstown. **Time: 1:30.11.**

**100 Yard Backstroke:** 1. Matt Brown, Connersville; 2. David Poe, Anderson; 3. Chris Coleman, Richmond; 4. Robert Beatty, New Castle; 5. Chad Davidson, Connersville; 6. Jason Williams, Anderson; 7. William Starr, Richmond; 8. Brad Tucker, Muncie Central; 9. Nathan Manley, Anderson; 10. Kelly Hiatt, Muncie Central; 11. Jim Maxwell, Anderson Highland; 12. Peter Syryn, Connersville. **Time: :55.15.**

**100 Yard Breaststroke:** 1. Kyle Gilliam, Anderson; 2. Nathan Bowman, Muncie Central; 3. Ryan Greene, Muncie Central; 4. Chuck Cate, Richmond; 5. Jon Goehring, Anderson Highland; 6. Jason Rockwell, Anderson Highland; 7. Curt Heiny, Richmond; 8. Matt Mickleson, Anderson; 9. Grant Williams, Anderson; 10. Andrew Pinger, Muncie Central; 11. Jeff Zody, Anderson Highland; 12. Mark Dudley, New Castle. **Time: 1:01.19.**

**400 Yard Freestyle Relay:** 1. Connersville, Team Members: Matt. Brown, Mike Brown, C. Davidson, B. Kelly; 2. Richmond; 3. Anderson; 4. Muncie Central; 5. New Castle; 6. Anderson Highland; 7. Yorktown; 8. Centerville; 9. Muncie Southside. **Time: 3:18.41.**

**Team Standings:** 1. Anderson, 330.33; 2. Richmond, 287.33; 3. Muncie Central, 199; 4. Connersville, 191; 5. Anderson Highland, 161; 6. New Castle, 130; 7. Yorktown, 119.33; 8. Anderson Madison Heights, 46; 9. Muncie Southside, 40; 10. Centerville, 35; 11., Hagerstown, 10.

SOUTH ADAMS

**200 Yard Medley Relay:** 1. Delta, Team Members: J. Hammond, J. Quate, B. Slavin, D. Swift; 2. Jay County; 3. Norwell; 4. Bellmont; 5. Oak Hill; 6. South Adams; 7. Bluffton; 8. Marion; 9. Blackford; 10. Huntington North; 11. Adams Central. **Time: 1:45.43.**

**200 Yard Freestyle:** 1. James Steury, Norwell; 2. Doug Townsend, Delta; 3. Paul Buckley, Delta; 4. Sean Stanley, Huntington North; 5. Brad Smith, Jay County; 6. Jason Sweet, Oak Hill; 7. Shawn Brooks, Delta; 8. Aaron Sprunger, South Adams; 9. Jarred Stuckey, Bellmont; 10. Jason McVicker, Marion; 11. Chad Johnson, Norwell; 12. Scott Blakely, Blackford. **Time: 1:48.54.**

**200 Yard Individual Medley:** 1. Jason Kirby, Delta; 2. Lancy Worman, Bluffton; 3. Jeremy Beals, Oak Hill; 4. Jeff Kohne, Bellmont; 5. Eric Anderson, Bellmont; 6. Craig Cuthforth, Delta; 7. Greg Emshwiller, Bluffton; 8. Jason Quate, Delta; 9. Donnie Swope, Oak Hill; 10. Trevor Blake, Marion; 11. Lance Sprunger, South Adams; 12. Eric Carter, Oak Hill. **Time: 2:07.71.**

**50 Yard Freestyle:** 1. Craig Long, Oak Hill; 2. Jason Hammond, Delta; 3. Josh Blossom, Marion; 4. Chuck Aker, Jay County; 5. Matt Miller, South Adams;

6. Andy Martinez, Huntington North; 7. Gabe Braaksma, Bluffton; 8. Brett Conaway, Delta; 9. Mitch Klopfenstein, Jay County; 10. Shawn Williams, Norwell; 11. Brian Tucker, Oak Hill; 12. Clint Meinerding, Jay County. **Time: 22.78.**

**One Meter Diving:** 1. Wade Hinkle, Jay County; 2. Jeff Nuckols, Jay County; 3. Keith Steury, South Adams; 4. DeJuan Jones, Marion; 5. Coby Leslie, Marion; 6. Kris Urick, Bellmont; 7. Terry Moser, Norwell; 8. Jason Ruch, Oak Hill; 9. Marcus Masters, Marion; 10. Paul Lewman, Delta; 11. Doug Harpham, Oak Hill; 12. Andy Goe, Delta. **Time: 353.85.**

**100 Yard Butterfly:** 1. Kent Bartel, Marion; 2. Jason Quate, Delta; 3. Jason Hammond, Delta; 4. Tony Weir, Delta; 5. Shawn Williams, Norwell; 6. Eric Carter, Oak Hill; 7. Greg Emshwiller, Bluffton; 8. Don Anderson, South Adams; 9. Matthew Reiff, Norwell; 10. Scott Blakely, Blackford; 11. Scott Reckard, Huntington North; 12. Steve Buhr, Marion. **Time: :55.40.**

**100 Yard Freestyle:** 1. Jason Sweet, Oak Hill; 2. Craig Long, Oak Hill; 3. Gabe Braaksma, Bluffton; 4. Brett Conaway, Delta; 5. Josh Blossom, Marion; 6. Chuck Aker, Jay County; 7. Jason Kirby, Delta; 8. Sean Stanley, Huntington North; 9. Brian Tucker, Oak Hill; 10. Matt Miller, South Adams; 11. Andy Martinez, Huntington North; 12. Mason McVicker, Marion. **Time: :50.72.**

**500 Yard Freestyle:** 1. James Steury, Norwell; 2. Doug Townsend, Delta; 3. Paul Buckley, Delta; 4. Shawn Brooks, Delta; 5. Brad Smith, Jay County; 6. Aaron Sprunger, South Adams; 7. Lance Sprunger, South Adams; 8. Jarred Stuckey, Bellmont; 9. Troy Patterson, South Adams; 10. Tyler Oden, Huntington North; 11. Matthew Hilsmier, Norwell; 12. Steve Buhr, Marion. **Time: 4:51.17.**

**200 Yard Freestyle Relay:** 1. Marion, Team Members: K. Bartel, T. Blake, J. Blossom, J. McVicker; 2. Oak Hill; 3. Jay County; 4. Norwell; 5. Delta; 6. Bellmont; 7. South Adams; 8. Huntington North; 9. Bluffton; 10. Blackford; 11. Adams Central. **Time: 1:32.40.**

**100 Yard Backstroke:** 1. Lance Worman, Bluffton; 2. Jeff Kohne, Bellmont; 3. David Vogel, Marion; 4. Dan Swift, Delta; 5. Trevor Blake, Marion; 6. Steve Turley, Blackford; 7. Nathan Jackson, Delta; 8. Jason Morris, Delta; 9. Scott Reckard, Huntington North; 10. Scott Aker, Jay County; 11. Chad Johnson, Norwell; 12. Jason Kemp, Blackford. **Time: :58.82.**

**100 Yard Breaststroke:** 1. Brian Slavin, Delta; 2. Jeremy Beals, Oak Hill; 3. Mitch Klopfenstein, Jay County; 4. Craig Cuthforth, Delta; 5. Tony Weir, Delta; 6. John Fields, Jay County; 7. Donnie Swope, Oak Hill; 8. Eric Anderson, Bellmont; 9. Brandon Steury, South Adams; 10. Cahad Duncan, Bluffton; 11. Ken Gurney, Marion; 12. Brian Kramer, South Adams. **Time: 1:05.56.**

**400 Yard Freestyle Relay:** 1. Delta, Team Members: P. Buckley, B. Conaway, J. Kirby, D. Townsend; 2. Marion; 3., Oak Hill; 4. South Adams; 5. Huntington North; 6. Jay County; 7. Bluffton; 8. Norwell; 9. Bellmont; 10. Blackford; 11. Adams Central. **Time: 3:23.04.**

**Team Standings:** 1. Delta, 319; 2. Oak Hill, 183.50; 3. Jay County, 166; 4. Marion, 164; 5. Norwell, 117.50; 6. South Adams, 116; 7. Bellmont, 105; 8. Bluffton, 100; 9. Huntington North, 72; 10. Blackford, 34; 11. Adams Central, 12.

SOUTHPORT

**200 Yard Medley Relay:** 1. Ben Davis, Team Members: D. Cullom, B. Hammersley, Mark Hinshaw, Matt Hinshaw; 2. Perry Meridian; 3. Franklin Central; 4. Southport; 5. Speedway; 6. Decatur Central; 7. Roncalli; 8. Indpls. Washington. **Time: 1:42.30.**

**200 Yard Freestyle:** 1. Kevin Crawford, Ben Davis; 2. Michael Densmore, Ben Davis; 3. Scott Redmon, Roncalli; 4. Jason Barnett, Southport; 5. Scott



Kissell, Perry Meridian; 6. Brian Stewart, Ben Davis; 7. Ryan Shake, Southport; 8. Heath Bland, Franklin Central; 9. Jeff Rosemeyer, Franklin Central; 10. Matt Wright, Franklin Central; 11. Trevor Grove, Perry Meridian; 12. Matt Decker, Southport. **Time: 1:50.68.**

**200 Individual Medley:** 1. Matthew Hinshaw, Ben Davis; 2. Damian Cullom, Ben Davis; 3. Mike Thompson, Franklin Central; 4. Dwight Morr, Perry Meridian; 5. Jacob Perry, Southport; 6. David Church, Ben Davis; 7. Ryan Bland, Franklin Central; 8. Brad Purdy, Speedway; 9. Cormac O'Connor, Perry Meridian; 10. Brad Bennett, Southport; 11. Nate Zapf, Decatur Central; 12. Jeff Shetterly, Perry Meridian. **Time: 1:57.54.**

**50 Yard Freestyle:** 1. Brian Hammersley, Ben Davis; 2. James Illingworth, Ben Davis; 3. Tony Sahm, Roncalli; 4. George Jones, Decatur Central; 5. Joe Hartman, Perry Meridian; 6. Phu Tang, Southport; 7. Matt Schwager, Southport; 8. Jonathon Brown, Ben Davis; 9. Andy Bender, Perry Meridian; 10. Matt Spears, Speedway; 11. Joe Walsh, Franklin Central; 12. Brian Madison, Southport. **Time: :22.80.**

**One Meter Diving:** 1. Chuck Willis, Southport; 2. Casey McIntire, Franklin Central; 3. Michael Bostick, Ben Davis; 4. Mason Gallmeyer, Perry Meridian; 5. Channing Matthews, Ben Davis; 6. Shawn Franklin, Southport; 7. Brian Bowers, Perry Meridian; 8. Donald Meagher, Ben Davis; 9. Brian Dillow, Perry Meridian; 10. Jay Morris, Roncalli; 11. Dusty Scott, Decatur Central; 12. Adam Nelis, Roncalli. **Total Points: 440.85.**

**100 Yard Butterfly:** 1. Mike Braverman, Perry Meridian; 2. Kevin Crawford, Ben Davis; 3. David Church, Ben Davis; 4. Ryan Bland, Franklin Central; 5. Ryan Shake, Southport; 6. James Swickheimer, Franklin Central; 7. Matt Schwager, Southport; 8. Eric McElroy, Decatur Central; 9. Joey Chapell, Franklin Central; 10. Danny Trieff, Perry Meridian; 11. W. Travis Smith, Ben Davis; 12. Pete Thompson, Decatur Central. **Time: 56.11.**

**100 Yard Freestyle:** 1. James Illingworth, Ben Davis; 2. Dwight Morr, Perry Meridian; 3. Brian Hammersley, Ben Davis; 4. Mark Hinshaw, Ben Davis; 5. Jason Barnett, Southport; 6. Travis Hopkins, Speedway; 7. Tony Sahm, Roncalli; 8. George Jones, Decatur Central; 9. Joe Walsh, Franklin Central; 10. Andy Bender, Perry Meridian; 11. Mark Scott, Speedway; 12. Matt Decker, Southport. **Time: 50.11.**

**500 Yard Freestyle:** 1. Michael Densmore, Ben Davis; 2. Brian Stewart, Ben Davis; 3. Scott Redmon, Roncalli; 4. Brad Purdy, Speedway; 5. Brian Madison, Southport; 6. Jeff Rosemeyer, Franklin Central; 7. Joe Hartman, Perry Meridian; 8. Trevor Grove, Perry Meridian; 9. Ben Gilkerson, Franklin Central; 10. Matthew Hendricks, Perry Meridian; 11. Chad Warnock, Ben Davis; 12. Nate Zapf, Decatur Central. **Time: 5:06.44.**

**200 Yard Freestyle Relay:** 1. Ben Davis, Team Members: K. Crawford, B. Hammersley, J. Illingworth, Matt Hinshaw; 2. Southport; 3. Decatur Central; 4. Perry Meridian; 5. Franklin Central; 6. Roncalli; 7. Speedway. **Time: 1:31.82.**

**100 Yard Backstroke:** 1. Matthew Hinshaw, Ben Davis; 2. Mark Hinshaw, Ben Davis; 3. Damian Cullom, Ben Davis; 4. Mike Thompson, Franklin Central; 5. Scott Kissel, Perry Meridian; 6. Travis Hopkins, Speedway; 7. Jeremy Johnson, Decatur Central; 8. Cormac O'Connor, Perry Meridian; 9. Matt Trout, Franklin Central; 10. Adam Redmon, Roncalli; 11. Steven Black, Southport; 12. Anthony Petcoff, Perry Meridian. **Time: 53.21.**

**100 Yard Breaststroke:** 1. Mike Braverman, Perry Meridian; 2. Phu Tang, Southport; 3. Johnathon Brown, Ben Davis; 4. Danny Trieff, Perry Meridian; 5. Jacob Perry, Southport; 6. Eric Scott, Speedway; 7. Matt Wright, Franklin Central; 8. Heath Bland, Franklin Central; 9. Brian Craig, Franklin Central; 10. Toby Clark, Ben Davis; 11. Brad Bennett, Southport; 12. Jeff Shetterly, Perry Meridian. **Time: 102.08.**

**400 Yard Freestyle Relay:** 1. Ben Davis, Team Members: K. Crawford, D. Cullom, Mark Hinshaw, J. Illingworth; 2. Perry Meridian; 3. Southport; 4. Speedway; 5. Franklin Central; 6. Roncalli; 7. Decatur Central; 8. Indpls. Washington. **Time: 3:23.16.**

**Team Standings:** 1. Ben Davis, 386; 2. Perry Meridian, 232; 3. Southport, 211; 4. Franklin Central, 182.5; 5. Speedway, 103.5; 6. Roncalli, 100; 7. Decatur Central, 90; 8. Indpls. Washington, 20.

TELL CITY

**200 Yard Medley Relay:** 1. Boonville, Team Members: Z. Bracher, S. Derr, J. Hart, R. Howell, J. Ingram, W. Kroeger, W. Powers, B. Ungetheim; 2. Castle; 3. Mount Vernon; 4. Heritage Hills; 5. Pike Central; 6. Disqualified; 7. Tecumseh; 8. South Spencer; 9. Disqualified. **Time: 1:44.47.**

**200 Yard Freestyle:** 1. Adam Dawkins, Jasper; 2. Todd Smith, Evansville Memorial; 3. Matthew Siegfried, Tecumseh; 4. Stephen Derr, Boonville; 5. Matthew Vanell, Evansville Reitz; 6. Jay Matthews, Tecumseh; 7. Andrew McFadin, Mount Vernon; 8. Eric Spalding, Castle; 9. Derek Moore, Mount Vernon; 10. John Russell, Castle; 11. Lyle Donan, Jasper; 12. Jeff Willis, Boonville. **Time: 1:50.21.**

**200 Individual Medley:** 1. Paul Cooper, Castle; 2. Zachary Bracher, Boonville; 3. Ben Russell, Castle; 4. Kevin Robb, Mount Vernon; 5. James Fulton, Mount Vernon; 6. William Kroeger, Boonville; 7. Seth Lowe, Jasper; 8. Trey Small, Jasper; 9. Trent Ficklin, Pike Central; 10. Brian Woebkenberg, Heritage Hills; 11. Robert Degraff, Vincennes Lincoln; 12. Jason Susnjara, Heritage Hills. **Time: 2:06.02.**

**50 Yard Freestyle:** 1. Jon Hart, Boonville; 2. Todd Dawkins, Jasper; 3. Todd Donohoo, Tecumseh; 4. Pete Chrisco, Castle; 5. Chad Augustine, Castle; 6. Chad Vanzilen, Castle; 7. Brian Smith, Jasper; 8. Andy Ludwig, Jasper; 9. Billy Cody, Tell City; 10. Phillip Evans, Tecumseh; 11. Paul Fuelling, Mount Vernon; 12. Michael Halter, Evansville Memorial. **Time: :22.86.**

**One Meter Diving:** 1. Jay Timberlake, Castle; 2. Todd Miller, Heritage Hills; 3. Tom Rhoades, Tecumseh; 4. Matt Atkinson, Pike Central; 5. Shawn Koch, Castle; 6. Steve Hadley, Pike Central; 7. Kevin Messmer, Vincennes Lincoln; 8. Wally Sutt, Pike Central; 9. Kelly Campbell, Boonville; 10. Jason Smith, Mount Vernon; 11. Joshua Connor, Vincennes Lincoln; 12. Stacey Yeager, South Spencer. **Total Points: 365.55.**

**100 Yard Butterfly:** 1. Brian Rose, Gibson Southern; 2. Todd Smith, Evansville Memorial; 3. Todd Dawkins, Jasper; 4. Erik Kline, Castle; 5. Brent Ketcham, Mount Vernon; 6. Jay Matthews, Tecumseh; 7. Mark Aimone, Castle; 8. Trevor Abney, Castle; 9. Brian Schutz, Mount Vernon; 10. Brian Woebkenberg, Heritage Hills; 11. Christopher Stewart, Vincennes Lincoln; 12. Michael Bennett, Jasper. **Total Points: :54.55.**

**100 Yard Freestyle:** 1. Paul Cooper, Castle; 2. Stephen Derr, Boonville; 3. Todd Donohoo, Tecumseh; 4. Pete Chrisco, Castle; 5. Andy Ludwig, Jasper; 6. Robert Toelle, Mount Vernon; 7. Brandon Ungetheim, Boonville; 8. Todd Kennedy, South Spencer; 9. Brian Smith, Jasper; 10. Derek Moore, Mount Vernon; 11. Chad Vanzilen, Castle; 12. Scott Olinger, Heritage Hills. **Time: :50.96.**

**500 Yard Freestyle:** 1. Adam Dawkins, Jasper; 2. Matthew Seigfried, Tecumseh; 3. Matthew Vanell, Evansville Reitz; 4. Erik Spalding, Castle; 5. Zachary Bracher, Boonville; 6. Andrew McFadin, Mount Vernon; 7. Jeff Willis, Boonville; 8. Erik Bourne, Mount Vernon; 9. Jason Susnjara, Heritage Hills; 10. Bruce Jones, Pike Central; 11. Patrick Henninger, Castle; 12. Jason Flannagan, Jasper. **Time: 5:00.15.**



**200 Yard Freestyle Relay:** 1. Jasper, Team Members: A. Dawkins, T. Dawkins, L. Donan, J. Flanagan, S. Lowe, A. Ludgwig, T. Small, B. Smith; 2. Castle; 3. Tecumseh; 4. Mount Vernon; 5. Heritage Hills; 6. Tell City; 7. South Spencer; 8. Pike Central; 9. Vincennes Lincoln; 10. Southridge; 11. Boonville. **Time: 1:33.52.**

**100 Yard Backstroke:** 1. Brian Rose, Gibson Southern; 2. Jon Hart, Boonville; 3. Kevin Robb, Mount Vernon; 4. Ben Russell, Castle; 5. John Russell, Castle; 6. Disqualified; 7. Jason Lowrey, Mount Vernon; 8. Jason Wessel, Heritage Hills; 9. Michael Bennett, Jasper; 10. James Turner, South Spencer; 11. Dave Norton, Castle; 12. Ryan Schnarr, Jasper. **Time: :55.36.**

**100 Yard Breaststroke:** 1. James Fulton, Mount Vernon; 2. Brandon Ungetheim, Boonville; 3. Erik Kline, Castle; 4. Chad Augustine, Castle; 5. John Meyers, Mount Vernon; 6. Brent Ketcham, Mount Vernon; 7. Andy Dickman, Tell City; 8. Michael Halter, Evansville Memorial; 9. Seth Lowe, Jasper; 10. William Kroeger, Boonville; 11. Chris Bailey, Pike Central; 12. Edward Schleter, Gibson Southern. **Time: 1:04.74.**

**400 Yard Freestyle Relay:** 1. Jasper, Team Members: A. Dawkins, T. Dawkins, L. Donan, J. Flanagan, S. Lowe, A. Ludwig, T. Small, B. Smith; 2. Boonville; 3. Tecumseh; 4. Mount Vernon; 5. Heritage Hills; 6. Castle; 7. Tell City; 8. Vincennes Lincoln; 9. South Spencer; 10. Southridge. **Time: 3:26.96.**

**Team Standings:** 1. Castle, 273; 2. Mount Vernon, 199; 3. Boonville, 182; 4. Jasper, 172; 5. Tecumseh, 140; 6. Heritage Hills, 91; 7. Pike Central, 64; 8. South Spencer, 45; 9. Tell City, 43; 10. Gibson Southern, 33; 11. Evansville Memorial, 32; 12. Vincennes Lincoln, 31; 13. Evansville Reitz, 22; 14. Southridge, 12.

WARREN CENTRAL

**200 Yard Medley Relay:** 1. Lawrence North, Team Members: B. Culp, B. Lipford, S. Nagy, C. Wheat; 2. Noblesville; 3. Pendleton Heights; 4. Beech Grove; 5. Hamilton Southeastern; 6. Warren Central; 7. Lawrence Central; 8. Indpls. Cathedral. **Time: 1:42.00.**

**200 Yard Freestyle:** 1. Max Williams, Noblesville; 2. Steve Nagy, Lawrence North; 3. Jason Clodfelter, Hamilton Southeastern; 4. Jeff Hewitt, Warren Central; 5. Ben Champ, Hamilton Southeastern; 6. Brian West, Warren Central; 7. Kyle Barker, Hamilton Southeastern; 8. Kevin Schulhof, Lawrence North; 9. Mike Wisecup, Noblesville; 10. Kevin Bryant, Pendleton Heights; 11. Michael Pritchett, Lawrence North; 12. Brett Blumb, Noblesville. **Time: 1:50.81.**

**200 Yard Individual Medley:** 1. Philip Kraus, Pendleton Heights; 2. Colan Wheat, Lawrence North; 3. Aaron James, Noblesville; 4. Anthony Kirincich, Hamilton Southeastern; 5. Tim Stewart, Noblesville; 6. Billy Fleming, Hamilton Southeastern; 7. Brian Lipford, Lawrence North; 8. Cory Lewis, Pendleton Heights; 9. Chris Weber, Lawrence Central; 10. Dien Ngo, Lawrence North; 11. Matt Miller, Hamilton Southeastern; 12. Greg Hewitt, Warren Central. **Time: 2:04.15.**

**50 Yard Freestyle:** 1. Lancy Busby, Noblesville; 2. Tony Snow, Beech Grove; 3. Brian Greiwe, Noblesville; 4. Brian Culp, Lawrence North; 5. Fred Tucker, Lawrence Central; 6. Ben Juffer, Hamilton Southeastern; 7. Andy Mullendore, Hamilton Southeastern; 8. Mark Gallamore, Noblesville; 9. Edwin Shurig, Warren Central; 10. John Reid, Hamilton Southeastern; 11. J.B. Boyd, Indpls. Cathedral; 12. Nathan Biddle, Pendleton Heights. **Time: 22.40.**

**One Meter Diving:** 1. Brett Fox, Pendleton Heights; 2. Darwin Dwiggins, Pendleton Heights; 3. Charlie Granger, Hamilton Southeastern; 4. Stan Myers, Noblesville; 5. Michael Anderson, Beech Grove; 6. Richie Pfeiffer, Lawrence North; 7. Carl Nelson, Warren Central; 8. Jason Poole, Hamilton Southeastern; 9. Austin Black, Lawrence Central; 10. Chris Ray, Pendleton

Heights; 11. Kyle Burnett, Noblesville; 12. Russell Pain, Lawrence North. **Total Points: 392.55.**

**100 Yard Butterfly:** 1. Tony Snow, Beech Grove; 2. Steve Nagy, Lawrence North; 3. Philip Kraus, Pendleton Heights; 4. Fred Tucker, Lawrence Central; 5. Brian Greiwe, Noblesville; 6. Daniel Vawter, Noblesville; 7. Mark Boice, Noblesville; 8. Kevin Schulhof, Lawrence North; 9. John Coffin, Warren Central; 10. Dein Ngo, Lawrence North; 11. Chris Slaughter, Pendleton Heights; 12. Brett Fox, Pendleton Heights. **Time: 54.49.**

**100 Yard Freestyle:** 1. Lance Busby, Noblesville; 2. Paul Huser, Lawrence North; 3. Andy Mullendore, Hamilton Southeastern; 4. Max Williams, Noblesville; 5. Jason Clodfelter, Hamilton Southeastern; 6. Jeff Hewitt, Warren Central; 7. Ben Juffer, Hamilton Southeastern; 8. Chris Kersey, Beech Grove; 9. Mark Gallamore, Noblesville; 10. Ryan Corley, Lawrence North; 11. David Barber, Pendleton Heights; 12. Chris Nasipak, Lawrence Central. **Time: 49.48.**

**500 Yard Freestyle:** 1. Brian Culp, Lawrence North; 2. Mike Wisecup, Noblesville; 3. Kyle Barker, Hamilton Southeastern; 4. Michael Pritchett, Lawrence North; 5. Ben Champ, Hamilton Southeastern; 6. Paul Seal, Lawrence North; 7. Aaron James, Noblesville; 8. Brian West, Warren Central; 9. Andy Schneider, Hamilton Southeastern; 10. Brett Blumb, Noblesville; 11. Kevin Bryant, Pendleton Heights; 12. Chris States, Beech Grove. **Time: 5:01.36.**

**200 Yard Freestyle Relay:** 1. Noblesville, Team Members: L. Busby, M. Gallamore, B. Greiwe, M. Williams; 2. Hamilton Southeastern; 3. Lawrence Central; 4. Beech Grove; 5. Lawrence North; 6. Warren Central; 7. Indpls. Cathedral; 8. Pendleton Heights. **Time: 1:30.69.**

**100 Yard Backstroke:** 1. Colan Wheat, Lawrence North; 2. Tim Stewart, Noblesville; 3. Paul Huser, Lawrence North; 4. David Barber, Pendleton Heights; 5. Anthony Kirincich, Hamilton Southeastern; 6. Chris Kersey, Beech Grove; 7. Jason Arney, Warren Central; 8. Kevin Egan, Indpls. Cathedral; 9. Mike McLane, Noblesville; 10. John Coffin, Warren Central; 11. Jason Kirby, Noblesville; 12. Matt Miller, Hamilton Southeastern. **Time: 55.98.**

**100 Yard Breaststroke:** 1. Brian Lipford, Lawrence North; 2. Sean Valentine, Pendleton Heights; 3. Billy Fleming, Hamilton Southeastern; 4. Chris Slaughter, Pendleton Heights; 5. Brian Rosenkoetter, Noblesville; 6. John Reid, Hamilton Southeastern; 7. Edwin Shurig, Warren Central; 8. Marc Larson, Lawrence North; 9. Jon Sargent, Warren Central; 10. (Tie) Pat Sterrett, Lawrence Central; and Kevin Hatch, Noblesville; 12. Tim Musenberg, Indpls. Cathedral. **Time: 1:05.12.**

**400 Yard Freestyle Relay:** 1. Lawrence North, Team Members: B. Culp, P. Huser, S. Nagy, K. Schulhof; 2. Noblesville; 3. Hamilton Southeastern; 4. Warren Central; 5. Pendleton Heights; 6. Lawrence Central; 7. Beech Grove; 8. Indpls. Cathedral. **Time: 3:20.05.**

**Team Standings:** 1. Noblesville, 284.5; 2. Lawrence North, 270; 3. Hamilton Southeastern, 244; 4. Pendleton Heights, 165; 5. Warren Central, 129; 6. Beech Grove, 112; 7. Lawrence Central, 88.5; 8. Indpls. Cathedral, 42.

WAWASEE

**200 Yard Medley Relay:** 1. Homestead, Team Members: J. Albright, J. Lohman, M. McWhorter, R. Rausch; 2. Fort Wayne Snider; 3. Warsaw; 4. Fort Wayne Dwenger; 5. Manchester; 6. Wawasee; 7. Fort Wayne Concordia; 8. Culver Military; 9. Fort Wayne Luers; 10. Plymouth. **Time: 1:39.45.**

**200 Yard Freestyle:** 1. Michael McWhorter, Homestead; 2. Scott Place, Fort Wayne Snider; 3. Phil Borden, Plymouth; 4. Shon Davis, Wawasee; 5. Peter Johnston, Fort Wayne Snider; 6. Eric Schaekel, Wawasee; 7. Brian Gillie, Fort Wayne Snider; 8. Henry Warren, Culver Military; 9. James Benjamin,



Fort Wayne Luers; 10. Ben Christoffel, Wawasee; 11. Scott Deming, Warsaw; 12. Daniel Jones, Culver Military. **Time: 1:45.71.**

**200 Yard Individual Medley:** 1. Robert Rausch, Homestead; 2. Andrew Sather, Fort Wayne Snider; 3. Jonathon Albright, Homestead; 4. Todd McFall, Fort Wayne Snider; 5. Thomas Trent, Fort Wayne Concordia; 6. Michael Leeper, Fort Wayne Snider; 7. Scott Metcalf, Wawasee; 8. James Lohman, Homestead; 9. Brady Nichols, Warsaw; 10. Nate Mattfield, Warsaw; 11. Chris Ganshorn, Wawasee; 12. Pete Dudchenko, Wawasee. **Time: 1:57.38.**

**50 Yard Freestyle:** 1. Craig Briner, Manchester; 2. Andy Kryder, Wawasee; 3. James Howe, Fort Wayne Dwenger; 4. Cory Manning, Wawasee; 5. Ryan Langford, Warsaw; 6. Aaron Braun, Fort Wayne Concordia; 7. Goeff Buscher, Fort Wayne Dwenger; 8. Jason Close, Fort Wayne Luers; 9. Greg Schrimper, Fort Wayne Snider; 10. Brian Grothaus, Wawasee; 11. Alonso Quintana, Culver Military; 12. Brian Aulick, Fort Wayne Snider. **Time: 21.89.**

**One Meter Diving:** 1. Matt Babbitt, Warsaw; 2. Dean Mazdai, Culver Military; 3. Jason Horst, Plymouth; 4. Nathan Dockter, Manchester; 5. Ryan Moehnke, Fort Wayne Concordia; 6. Rob Anderson, Wawasee; 7. Tony Ganshorn, Wawasee; 8. Cary Terhune, Plymouth; 9. Matt Brokaw, Fort Wayne Concordia; 10. Frank Chance, Warsaw; 11. Sean Arnold, Wawasee; 12. Mike Kephart, Plymouth. **Total Points: 410.60.**

**100 Yard Butterfly:** 1. Scott Place, Fort Wayne Snider; 2. Phil Borden, Plymouth; 3. Todd McFall, Fort Wayne Snider; 4. Aaron Whitehead, Warsaw; 5. John Samec, Fort Wayne Snider; 6. James Lohman, Homestead; 7. Scott Metcalf, Wawasee; 8. (Tie) Aaron Lester, Manchester; and Shane Orr, Plymouth; 10. Shawn Imel, Homestead; 11. Jonathon Knight, Fort Wayne Luers; 12. Todd Burgette, Fort Wayne Concordia. **Time: 52.17.**

**100 Yard Freestyle:** 1. Peter Johnston, Fort Wayne Snider; 2. Andy Kryder, Wawasee; 3. James Howe, Fort Wayne Dwenger; 4. Craig Briner, Manchester; 5. Ryan Langford, Warsaw; 6. Greg Schrimper, Fort Wayne Snider; 7. Cory Manning, Wawasee; 8. Michael Leeper, Fort Wayne Snider; 9. Goeff Buscher, Fort Wayne Dwenger; 10. Alonso Quintana, Culver Military; 11. Aaron Braun, Fort Wayne Concordia; 12. Steve Yargosz, Wawasee. **Time: 48.44.**

**500 Yard Freestyle:** 1. Andrew Sather, Fort Wayne Snider; 2. Shon Davis, Wawasee; 3. Eric Schaekel, Wawasee; 4. Brian Gillie, Fort Wayne Snider; 5. Charles Hamilton, Fort Wayne Dwenger; 6. Brady Nichols, Warsaw; 7. Ben Christoffel, Wawasee; 8. Michael McCulloch, Homestead; 9. Dan Kleber, Fort Wayne Snider; 10. Daniel Jones, Culver Military; 11. Rich Lundin, Warsaw; 12. Chris Knoblauch, New Haven. **Time: 4:45.29.**

**200 Yard Freestyle Relay:** 1. Wawasee, Team Members: S. Davis, A. Kryder, C. Manning, E. Schaekel, C. Willard, C. Ganshorn, B. Grothaus, B. Koser; 2., Fort Wayne Snider; 3. Plymouth; 4. Manchester; 5. Fort Wayne Dwenger; 6. Fort Wayne Luers; 7. Culver Military; 8. Homestead; 9. Warsaw; 10. Rochester; 11. Tippecanoe Valley; 12. Fort Wayne Concordia. **Time: 1:30.20.**

**100 Yard Backstroke:** 1. Michael McWhorter, Homestead; 2. John Samec, Fort Wayne Snider; 3. Henry Warren, Culver Military; 4. Aaron Whitehead, Warsaw; 5. James Benjamin, Fort Wayne Luers; 6. Charles Hamilton, Fort Wayne Dwenger; 7. Ty Mann, Warsaw; 8. John Noble, Wawasee; 9. Scott Deming, Warsaw; 10. Steve Yargosz, Wawasee; 11. Kyle Wieland, Manchester; 12. Dan Kleber, Fort Wayne Snider. **Time: 54.21.**

**100 Yard Breaststroke:** 1. Robert Rausch, Homestead; 2. Brian Kumfer, Fort Wayne Snider; 3. Jonathon Albright, Homestead; 4. Jason Close, Fort Wayne Luers; 5. Thomas Trent, Fort Wayne Concordia; 6. Nate Mattfield, Warsaw; 7. Chris Ganshorn, Wawasee; 8. Pete Dudchenko, Wawasee; 9. Brian Grothaus, Wawasee; 10. Dan Cutchin, Fort Wayne Snider; 11. Shawn Imel, Homestead; 12. Beau Swenson, Fort Wayne Snider. **Time: 57.75.**

**400 Yard Freestyle Relay:** 1. Fort Wayne Snider, Team Members: P. Johnston, T. McFall, S. Place, J. Samec; 2. Wawasee; 3. Homestead; 4. Warsaw; 5. Culver Military; 6. Plymouth; 7. Manchester; 8. Tippecanoe Valley; 9. Fort Wayne Dwenger; 10. Fort Wayne Concordia; 11. Rochester. **Time: 3:15.45.**

**Team Standings:** 1. Fort Wayne Snider, 282; 2. Wawasee, 238; 3. Homestead, 178; 4. Warsaw, 155; 5. Fort Wayne Dwenger, 104; 6. Manchester, 100.5; 7. Plymouth, 95.5; 8. Culver Military, 83; 9. Fort Wayne Concordia, 68; 10. Fort Wayne Luers, 58; 11. Tippecanoe Valley, 14; 12. Rochester, 10; 13. New Haven, 1.

WESTERN BOONE

**200 Yard Medley Relay:** 1. Western Boone, Team Members: J. Farmer, B. McMahan, A. Smith, J. Wells; 2. Zionsville; 3. Clinton Central; 4. Lebanon; 5. Frankfort; 6. Fountain Central; 7. North Montgomery; 8. Southmont; 9. Crawfordsville. **Time: 1:42.94.**

**200 Yard Freestyle:** 1. Ben Griggs, Lebanon; 2. Toby Linton, Western Boone; 3. Karl Kreisher, Frankfort; 4. Matt Spray, Western Boone; 5. Eric Forrester, Lebanon; 6. Evin Rodkey, Frankfort; 7. Jeremy Payne, Clinton Central; 8. Eric Meury, Zionsville; 9. Ryan Fetters, Frankfort; 10. David Reeves, Southmont; 11. Matt Chambers, Lebanon; 12. Tim Dodson, Western Boone. **Time: 1:49.89.**

**200 Yard Individual Medley:** 1. Brad McMahan, Western Boone; 2. John Farmer, Western Boone; 3. Aaron Smith, Western Boone; 4. Josh Deater, Lebanon; 5. Matt Livengood, Lebanon; 6. Mike Ullom, Lebanon; 7. Craig Whitcomb, Clinton Central; 8. Chris Reed, Zionsville; 9. Kirby Walker, Clinton Central; 10. Chris Feather, Southmont; 11. Aaron Larson, North Montgomery; 12. Chris Fruits, Fountain Central. **Time: 2:02.71.**

**50 Yard Freestyle:** 1. Chris Clay, Lebanon; 2. Mark Ullom, Lebanon; 3. Joe Brannon, Frankfort; 4. Jason Tillema, Western Boone; 5. Erick Larson, North Montgomery; 6. Adam Biddle, North Montgomery; 7. Buddy Willis, Western Boone; 8. Matt Newhart, Western Boone; 9. Jason Bell, Frankfort; 10. Dwight Smith, Zionsville; 11. Chad Davis, Frankfort; 12. Dan Walters, Lebanon. **Time: :22.54.**

**One Meter Diving:** 1. Brian Carr, Western Boone; 2. Micah Peter, Lebanon; 3. Ryan Bowles, Frankfort; 4. Chad Davis, Frankfort; 5. Brad Robey, Frankfort; 6. Jay Rich, Crawfordsville; 7. Shane Long, North Montgomery; 8. Shane Edwards, Western Boone; 9. Doug Durish, Zionsville; 10. Kayle Thompson, Clinton Central; 11. Joe Weder, Western Boone; 12. Stephen Thompson, North Montgomery. **Total Points: 482.65.**

**100 Yard Butterfly:** 1. Brad McMahan, Western Boone; 2. Scott Pearson, Frankfort; 3. Brian Euler, Western Boone; 4. Mark Ullom, Lebanon; 5. Ben Griggs, Lebanon; 6. Craig Whitcomb, Clinton Central; 7. Daniel Hodgen, Clinton Central; 8. Adam Archibald, Clinton Central; 9. Dwight Smith, Zionsville; 10. Lorne Brush, Southmont; 11. John King, Lebanon; 12. Erick Larson, North Montgomery. **Time: :54.15.**

**100 Yard Freestyle:** 1. Chris Clay, Lebanon; 2. Wade Haggstrom, Zionsville; 3. Jerry Shrall, Zionsville; 4. John Farmer, Western Boone; 5. Craig Dahmen, Frankfort; 6. Jason Tillema, Western Boone; 7. Jason Bell, Frankfort; 8. Dan Walters, Lebanon; 9. Chris Feathers, Southmont; 10. Tim Dodson, Western Boone; 11. Adam Biddle, North Montgomery; 12. Steve Keck, Lebanon. **Time: :48.05.**

**500 Yard Freestyle:** 1. Karl Kreisher, Frankfort; 2. Toby Linton, Western Boone; 3. Matt Spray, Western Boone; 4. Jason Wells, Western Boone; 5. Evin Rodkey, Frankfort; 6. Eric Forrester, Lebanon; 7. Eric Meury, Zionsville; 8. Matt Chambers, Lebanon; 9. Jeremy Payne, Clinton Central; 10. Jason



Dark, Fountain Central; 11. David Reeves, Southmont; 12. Bion Ruggles, Southmont. **Time: 4:56.48.**

**200 Yard Freestyle Relay:** 1. Lebanon, Team Members: C. Clay, B. Griggs, Ma. Ullom, Mi. Ullom; 2. Frankfort; 3. Western Boone; 4. North Montgomery; 5. Zionsville; 6. Clinton Central; 7. Fountain Central; 8. Crawfordsville; 9. Southmont. **Time: 1:30.63.**

**100 Yard Backstroke:** 1. Brian Euler, Western Boone; 2. Jerry Shrall, Zionsville; 3. Aaron Smith, Western Boone; 4. Seth Vaught, Western Boone; 5. Mike Ullom, Lebanon; 6. John King, Lebanon; 7. Michael Plant, Crawfordsville; 8. Matt Livengood, Lebanon; 9. Jason Dark, Fountain Central; 10. Adam Archibald, Clinton Central; 11. Larry Rush, Southmont; 12. Daniel Hodgen, Clinton Central. **Time: :56.04.**

**100 Yard Breaststroke:** 1. Wade Haggstrom, Zionsville; 2. Scott Pearson, Frankfort; 3. Jason Wells, Western Boone; 4. Kirby Walker, Clinton Central; 5. Matt Pullen, Lebanon; 6. Chad Knoderer, Clinton Central; 7. Carl Fuhrmann, Crawfordsville; 8. Chris Reed, Zionsville; 9. Chris Fruits, Fountain Central; 10. Josh Deator, Lebanon; 11. Aaron Larson, North Montgomery; 12. Kelly Pfledderer, North Montgomery. **Time: 1:02.18.**

**400 Yard Freestyle Relay:** 1. Lebanon, Team Members: C. Clay, E. Forrester, B. Griggs, Ma. Ullom; 2. Western Boone; 3. Frankfort; 4. Clinton Central; 5. Zionsville; 6. Southmont; 7. North Montgomery; 8. Fountain Central; 9. Crawfordsville. **Time: 3:20.45.**

**Team Standings:** 1. Western Boone, 332; 2. Lebanon, 283; 3. Frankfort, 215; 4. Zionsville, 153; 5. Clinton Central, 134; 6. North Montgomery, 85; 7. (Tie) Fountain Central, 54; and Southmont, 54; 8. Crawfordsville, 49.

WEST LAFAYETTE

**200 Yard Medley Relay:** 1. Lafayette Jefferson, Team Members: J. Andrew, J. Davis, T. Eubank, B. Voight; 2. West Lafayette; 3. Attica; 4. McCutcheon; 5. Harrison (West Lafayette); 6. Twin Lakes; 7. Seeger; 8. Benton Central; 9. Delphi. **Time: 1:41.38.**

**200 Yard Freestyle:** 1. Chris Roat, Lafayette Jefferson; 2. Kyle Phillippi, Lafayette Jefferson; 3. Marc Ditto, Lafayette Jefferson; 4. Jason Hodgson, Twin Lakes; 5. Scott Rettig, Harrison (West Lafayette); 6. Jeff Hu, West Lafayette; 7. Jeff Barron, West Lafayette; 8. Chris Benner, Benton Central; 9. Jay Kennedy, Harrison (West Lafayette); 10. James Benner, Benton Central; 11. Rob Rush, McCutcheon; 12. Jason Lambert, Attica. **Time: 1:46.70.**

**200 Yard Individual Medley:** 1. Jefferson Barnes, West Lafayette; 2. Jay Andrew, Lafayette Jefferson; 3. Ward Myers, Attica; 4. John Davis, Lafayette Jefferson; 5. Blake Froberg, West Lafayette; 6. Ron Gardner, Lafayette Jefferson; 7. Andrew Elmore, Harrison (West Lafayette); 8. Jason Steill, Harrison (West Lafayette); 9. Yossi Farjoun, West Lafayette; 10. Chad Stearns, Twin Lakes; 11. George Scott, Twin Lakes; 12. Ernest Amman, Benton Central. **Time: 2:00.29.**

**50 Yard Freestyle:** 1. Tony Eubank, Lafayette Jefferson; 2. Bart Voight, Lafayette Jefferson; 3. Jon Vail, Harrison (West Lafayette); 4. Brent Cedarquist, McCutcheon; 5. Brent Fry, Benton Central; 6. Russell Miskin, Harrison (West Lafayette); 7. Bryan Fry, Benton Central; 8. Andy Bosma, Lafayette Jefferson; 9. Ray Price, Seeger; 10. Chad Berry, Harrison (West Lafayette); 11. Scott Hubbard, Twin Lakes; 12. Ryan Hopkinson, Delphi. **Time: 22.93.**

**One Meter Diving:** 1. Chip Jessee, McCutcheon; 2. Chad Berry, Harrison (West Lafayette); 3. Chris Waltman, McCutcheon; 4. John Blank, West Lafayette; 5. Mark Brooks, Lafayette Jefferson; 6. Steve Ramey, Lafayette Jefferson; 7. Joey Gainey, Delphi; 8. Mark Haan, McCutcheon; 9. Jody Alenduff, Attica; 10. Larry Knox, West Lafayette; 11. Tokai Shelton, Harrison (West Lafayette); 12. Dale Whitaker, Lafayette Jefferson. **Total Points: 426.10.**

**100 Yard Butterfly:** 1. Blake Froberg, West Lafayette; 2. Jason Lambert, Attica; 3. Brian Holder, Attica; 4. Rob Rush, McCutcheon; 5. Bryan Fry, Benton Central; 6. Mark Sherry, Lafayette Jefferson; 7. Jimmy Pennell, West Lafayette; 8. Ruben Urrecheaga, West Lafayette; 9. Eric Eaton, Lafayette Jefferson; 10. Dan Heichelbech, McCutcheon; 11. Chris Dunkle, Lafayette Jefferson; 12. Mike Arden, Harrison (West Lafayette). **Time: 59.43.**

**100 Yard Freestyle:** 1. Jay Andrew, Lafayette Jefferson; 2. Russell Miskin, Harrison (West Lafayette); 3. Jon Vail, Harrison (West Lafayette); 4. Bart Voight, Lafayette Jefferson; 5. Brent Fry, Benton Central; 6. Brent Cedarquist, McCutcheon; 7. Marc Ditto, Lafayette Jefferson; 8. Jeff Hu, West Lafayette; 9. Jeff Barron, West Lafayette; 10. Ryan Page, Twin Lakes; 11. Scott Hubbard, Twin Lakes; 12. Josh Malher, McCutcheon. **Time: 49.05.**

**500 Yard Freestyle:** 1. Chris Roat, Lafayette Jefferson; 2. Kyle Phillippi, Lafayette Jefferson; 3. Scott Rettig, Harrison (West Lafayette); 4. Rob Siebert, West Lafayette; 5. Jason Hodgson, Twin Lakes; 6. Jay Kennedy, Harrison (West Lafayette); 7. James Benner, Benton Central; 8. Matt Greig, West Lafayette; 9. Aaron Mills, Lafayette Jefferson; 10. Greg Lind, Twin Lakes; 11. Cory Vandeveer, Benton Central; 12. Travis Dill, Attica. **Time: 4:49.76.**

**200 Yard Freestyle Relay:** 1. Lafayette Jefferson, Team Members: M. Ditto, K. Phillippi, C. Roat, B. Voight; 2. Harrison (West Lafayette); 3. McCutcheon; 4. Twin Lakes; 5. Benton Central; 6. West Lafayette; 7. Attica; 8. Delphi; 9. Seeger. **Time: 1:31.63.**

**100 Yard Backstroke:** 1. Tony Eubank, Lafayette Jefferson; 2. Jeff Barnes, West Lafayette; 3. Rob Siebert, West Lafayette; 4. Mark Sherry, Lafayette Jefferson; 5. Chad Stearns, Twin Lakes; 6. Andrew Elmore, Harrison (West Lafayette); 7. Chris Benner, Benton Central; 8. Jimmy Pennell, West Lafayette; 9. Travis Dill, Attica; 10. Ray Price, Seeger; 11. Justin Steill, Harrison (West Lafayette); 12. Mike Arden, Harrison (West Lafayette). **Time: 55.05.**

**100 Yard Breaststroke:** 1. Ward Myers, Attica; 2. John Davis, Lafayette Jefferson; 3. Ron Gardner, Lafayette Jefferson; 4. Jason Houchin, Lafayette Jefferson; 5. Tom Galloway, Attica; 6. Craig Fuller, Twin Lakes; 7. Robert Jensen, Harrison (West Lafayette); 8. Larry McShane, West Lafayette; 9. Jason Steill, Harrison (West Lafayette); 10. Ryan Hopkinson, Delphi; 11. Colin Maclaren, Seeger; 12. Scott Batta, Benton Central. **Time: 1:02.38.**

**400 Yard Freestyle Relay:** 1. Lafayette Jefferson, Team Members: J. Andrew, M. Ditto, K. Phillippi, C. Roat; 2. Harrison (West Lafayette); 3. West Lafayette; 4. Benton Central; 5. Twin Lakes; 6. Attica; 7. Seeger; 8. McCutcheon; 9. Delphi. **Time: 3:21.17.**

**Team Standings:** 1. Lafayette Jefferson, 369; 2. West Lafayette, 216; 3. Harrison (West Lafayette), 207; 4. Attica, 129; 5. McCutcheon, 126; 6. (Tie) Benton Central, 115; and Twin Lakes, 115; 8. Seeger, 45; 9. Delphi, 37.



**STATE RESULTS**

INDIANA UNIVERSITY NATATORIUM — INDIANAPOLIS (IUPUI)

**200 Yard Medley Relay:** 1. Anderson. Team Members: D. Poe, K. Gilliam, R. Robling, K. Watson; 2. Fort Wayne Snider; 3. Carmel; 4. North Central; 5. Valparaiso; 6. Kokomo; 7. Homestead; 8. Munster; 9. Bedford North Lawrence; 10. Ben Davis; 11. Muncie Central; 12. Maconaquah; 13. Penn; 14. LaPorte; 15. Lafayette Jefferson; 16. Disqualified. **Time: 1:35.20.**

**200 Yard Freestyle:** 1. Jason Lancaster, Carmel; 2. Ryan Robling, Anderson; 3. Daron Pearce, Maconaquah; 4. Scott Place, Fort Wayne Snider; 5. Pat Wenzel, Penn; 6. Chris Roat, Lafayette Jefferson; 7. Ryan Anderson, Lake Central; 8. Michael McWhorter, Homestead; 9. Steve Stock, East Central; 10. Alberto Alonzo, New Castle; 11. Doug Townsend, Delta; Mark Thomas, Carmel; 13. Todd Carpenter, Valparaiso; 14. Brad Cain, Portage; 15. Phil Borden, Plymouth; 16. Mike Reynolds, Carmel. **Time: 1:40.26.**

**200 Yard Individual Medley:** 1. John Burkey, Munster; 2. Matt Brown, Connersville; 3. Brad Van Otterloo, Penn; 4. Kyle Gilliam, Anderson; 5. Greg Fastrich, Carmel; 6. Matt Hinshaw, Ben Davis; 7. Andrew Sather, Fort Wayne Snider; 8. Damian Cullom, Ben Davis; 9. Robert Rausch, Homestead; 10. Jon Teuscher, Carmel; 11. Jonathon Albright, Homestead; 12. Dan DeSalle, Carmel; 13. Brian Powers, North Central; 14. Adam Heeg, Michigan City Rogers; 15. Jay Andrew, Lafayette Jefferson; 16. Brad Pearce, Maconaquah. **Time: 1:55.15.**

**50 Yard Freestyle:** 1. Kirk Watson, Anderson; 2. Jeff McDaniel, Chesterton; 3. Raleigh Faust, Carmel; 4. David Dunn, Martinsville; 5. Bob Lozanovski, Valparaiso; 6. Andy Kryder, Wawasee; 7. Lance Busby, Noblesville; 8. Greg Beer, Concord; 9. David Hughes, Muncie Central; 10. Craig Briner, Manchester; 11. Brett Thomas, Kokomo; 12. Bryan Buksar, Highland; 13. Neil Hackleman, Danville; 14. Jonathan Dewitt, LaPorte; 15. Jon Hart, Boonville; 16. Jonathan Davy, Elkhart Central. **Time: 21.19.**

**One Meter Diving:** 1. Brian Carr, Western Boone; 2. Darius London, East Chicago Central; 3. Chuck Willis, Southport; 4. Chris Waltman, McCutcheon; 5. Dana Dean, Richmond; 6. Tim Hammond, New Albany; 7. Casey McIntire, Franklin Central; 8. Ryan Brand, Columbus North; 9. Ty Evans, Floyd Central; 10. Andy Wheele, Chesterton; 11. Ronald Johnson, East Chicago Central; 12. Anthony Schutz, La Porte; 13. David Appelman, Bloomington North; 14. Parky Williams, Center Grove; 15. Micah Peter, Lebanon; 16. Brian Frantom, South Bend Riley. **Total Points: 462.00.**

**100 Yard Butterfly:** 1. Ryan Robling, Anderson; 2. Jason Lancaster, Carmel; 3. Scott Place, Fort Wayne Snider; 4. Phil Borden, Plymouth; 5. Pete Sattler, Valparaiso; 6. Adam Heeg, Michigan City Rogers; 7. Bill Lehman, Columbus North; 8. Mike Stennis, Munster; 9. Jeff Barnes, Elkhart Memorial; 10. Todd Behling, Lake Central; 11. Aaron Whitehead, Warsaw; 12. Keith Replogle, East Central; 13. Steve Nagy, Lawrence North; 14. Tony Snow, Beech Grove; 15. Adam Hackett, Chesterton; 16. Todd McFall, Fort Wayne Snider. **Time: 49.91.**

**100 Yard Freestyle:** 1. Daron Pearce, Maconaquah; 2. Kirk Watson, Anderson; 3. Raleigh Faust, Carmel; 4. Peter Johnston, Fort Wayne Snider; 5. Andy Kryder, Wawasee; 6. Bryan Buksar, Highland; 7. Alberto Alonzo, New Castle; 8. Bob Lozanovski, Valparaiso; 9. Brett Thomas; Kokomo; 10. David Hughes, Muncie Central; 11. Jay Andrew, Lafayette Jefferson; 12. Wade Haggstrom, Zionsville; 13. Josh Herbert, South Bend Riley; 14. Lance Busby, Noblesville; 15. Craig Briner, Manchester; 16. Jonathan Dewitt, LaPorte. **Time: 46.27.**

**500 Yard Freestyle:** 1. Patrick Wenzel, Penn; 2. Chris Roat, Lafayette Jefferson; 3. Ryan Anderson, Lake Central; 4. Jan Wenzel, Penn; 5. Andy Cox, Richmond; 6. Mike Reynolds, Carmel; 7. Andrew Sather, Fort Wayne Snider; 8. Mark Thomas, Carmel; 9. Jon Teuscher, Carmel; 10. Todd Carpenter, Valparaiso; 11. Doug Townsend, Delta; 12. Brad Cain, Portage; 13. Karl Kreisher, Frankfort; 14. K. Phillippi, Lafayette Jefferson; 15. Steve Stock, East Central; 16. Todd Berget, Crown Point. **Time: 4:34.36.**

**100 Yard Backstroke:** 1. Matt Hinshaw, Ben Davis; 2. Greg Beer, Concord; 3. Mike Stennis, Munster; 4. Matt Brown, Connersville; 5. Damian Cullom, Ben Davis; 6. Chad Parker, Carmel; 7. Scott Batzer, La Porte; 8. John Samec, Fort Wayne Snider; 9. Jan Wenzel, Penn; 10. Michael McWhorter, Homestead; 11. Dan DeSalle, Carmel; 12. Donald Brush, Terre Haute South; 13. Jason VanDevender, Kokomo; 14. Chris Coleman, Richmond; 15. Brian Rose, Gibson Southern; 16. Brad Pearce, Maconaquah. **Time: 51.59.**

**100 Yard Breaststroke:** 1. Jeff McDaniel, Chesterton; 2. Robert Rausch, Homestead; 3. Greg Fastrich, Carmel; 4. Kyle Gilliam, Anderson; 5. Brian Powers, North Central; 6. Todd Hembrook, Seymour; 7. Brian Kumfer, Fort Wayne Snider; 8. Brad Van Otterloo, Penn; 9. Todd Lavigne, Carmel; 10. Quincy Stewart, Bloomington North; 11. Ryan Harrington, Merrillville; 12. Jonathon Albright, Homestead; 13. Ryan Greene, Muncie Central; 14. N. Bowman, Muncie Central; 15. Jason Close, Fort Wayne Luers; 16. Karl Milkereit, Valparaiso. **Time: 55.33.***

**400 Yard Freestyle Relay:** 1. Carmel, Team Members: M. Reynolds, J. Teuscher, R. Faust, J. Lancaster; 2. Fort Wayne Snider; 3. Lafayette Jefferson; 4. Penn; 5. Connersville; 6. Munster; 7. Kokomo; 8. Valparaiso; 9. Lawrence North; 10. Lake Central; 11. LaPorte; 12. Wawasee; 13. Ben Davis; 14. South Bend Riley; 15. Highland; 16. Homestead. **Time: 3:08.61**

**200 Yard Freestyle Relay:** 1. Anderson, Team Members: R. Robling, K. Gilliam, D. Poe, K. Watson; 2. Carmel; 3. Maconaquah; 4. Noblesville; 5. Lafayette Jefferson; 6. Wawasee; 7. Muncie Central; 8. Disqualified; 9. Kokomo; 10. LaPorte; 11. Danville; 12. Lake Central; 13. Chesterton; 14. Highland; 15. Lebanon; 16. Fort Wayne Snider. **Time: 1:24.74***

**Team Standings:** 1. Carmel, 284; 2. Anderson, 184; 3. Fort Wayne Snider, 164; 4. Penn, 123; 5. Lafayette Jefferson, 105; 6. Valparaiso, 101; 7. Munster, 95; 8. Kokomo, 87; 9. Homestead, 81; 10. (Tie) Ben Davis, 80; and Maconaquah, 80; 12. Wawasee, 63; 13. Connersville, 60; 14. (Tie) Muncie Central, 59; and Lake Central, 59; 16. Chesterton, 54; 17. LaPorte, 53; 18. North Central (Indpls.), 48; 19. Noblesville, 45; 20. Richmond, 31; 21. (Tie) Highland, 28; and Concord, 28; 22. (Tie) East Chicago Central, 23; and Columbus North, 23; 25. Lawrence North, 22; 26. Western Boone, 20; 27. New Castle, 19; 28. Bedford North Lawrence, 18; 29. Plymouth, 17; 30. (Tie) Southport, 16; Danville, 16; East Central, 16; and Michigan City Rogers, 16; 34. (Tie) Martinsville, 15; and McCutcheon, 15; 36. (Tie) New Albany, 13; and Seymour, 13; 38. (Tie) Franklin Central, 12; and Delta, 12; 40. (Tie) Bloomington North, 11; and South Bend Riley, 11; 42. (Tie) Floyd Central, 9; Manchester, 9; and Elkhart Memorial, 9; 45. Portage, 8; 46. (Tie) Warsaw, 6; Lebanon, 6; and Merrillville, 6; 49. (Tie) Terre Haute South, 5; and Zionsville, 5; 51. Frankfort, 4; 52. (Tie) Center Grove, 3; and Beech Grove, 3; 54. (Tie) Boonville, 2; Gibson Southern, 2; and Fort Wayne Luers, 2; 57. (Tie) Crown Point, 1; and Elkhart Central, 1.

*New State Record



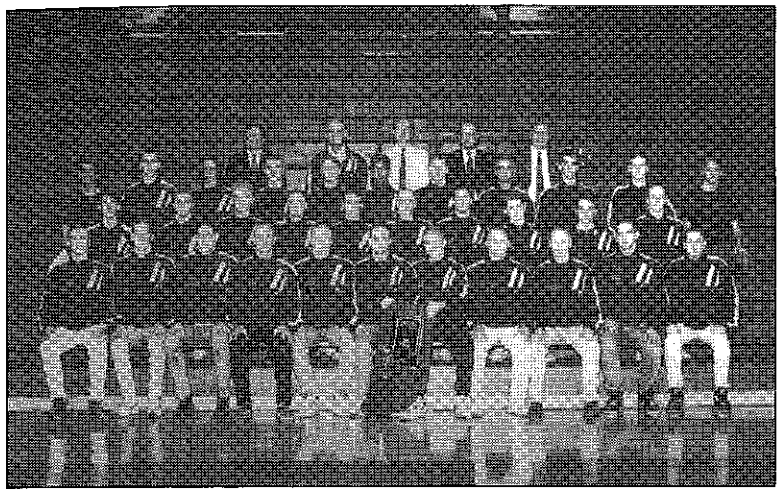

Carmel HS

1991-92 Boys Swimming State Champions

## Boys Swimming State Champions

| | |
|---|---|
| 1927-28 | Indianapolis Shortridge |
| 1928-29 | Whiting |
| 1929-30 | Whiting |
| 1930-31* | South Bend Central |
| 1931-32 | South Bend Central |
| 1932-33 | Whiting |
| 1933-34 | South Bend Central |
| 1934-35 | South Bend Central |
| 1935-36 | Hammond |
| 1936-37 | Gary Mann, South Bend Central |
| 1937-38 | South Bend Central |
| 1938-39 | South Bend Central |
| 1939-40 | Hammond |
| 1940-41 | Hammond |
| 1941-42 | Hammond |
| 1942-43 | Hammond |
| 1944-50 | IHSAA Meets Discontinued |
| 1950-51 | Hammond |
| 1951-52 | Hammond |
| 1952-53 | Gary Mann |
| 1953-54 | Hammond |
| 1954-55 | South Bend Central |
| 1955-56 | South Bend Riley |
| 1956-57 | South Bend Riley |
| 1957-58 | South Bend Riley |
| 1958-59 | Columbus |
| 1959-60 | Columbus |
| 1960-61 | Columbus |

| | |
|---|---|
| 1961-62 | South Bend Riley |
| 1962-63 | Columbus |
| 1963-64 | Columbus |
| 1964-65 | Columbus |
| 1965-66 | South Bend Adams |
| 1966-67 | South Bend Adams |
| 1967-68 | South Bend Adams |
| 1968-69 | Kokomo |
| 1969-70 | Bloomington |
| 1970-71 | Bloomington |
| 1971-72 | Bloomington |
| 1972-73 | Munster |
| 1973-74 | Munster |
| 1974-75 | Munster |
| 1975-76 | Munster |
| 1976-77 | Munster |
| 1977-78 | South Bend Riley |
| 1978-79 | Munster |
| 1979-80 | Munster |
| 1980-81 | Hammond Noll |
| 1981-82 | Kokomo Haworth |
| 1982-83 | North Central (Indianapolis) |
| 1983-84 | Hammond Noll |
| 1984-85 | Columbus North |
| 1985-86 | South Bend Riley |
| 1986-87 | Lake Central |
| 1987-88 | Anderson |
| 1988-89 | Anderson |
| 1989-90 | Carmel |
| 1990-91 | Carmel |
| 1991-92 | Carmel |

*First IHSAA Sponsored Meet



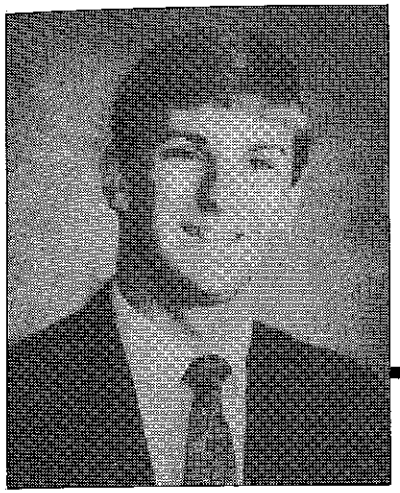

Matthew Hinshaw, Ben Davis HS

1991-92 Herman F. Keller Award

## Herman F. Keller Mental Attitude Award

In 1970, the IHSAA Executive Committee presented the first Mental Attitude in Swimming to a senior participant in the State Meet who excelled in scholarship, mental attitude, leadership and athletic ability in swimming. Beginning in 1974, this award was named the Herman F. Keller Award.

| | |
|---|---|
| 1969-70 | Bill Armstrong, Bloomington |
| 1970-71 | John Deppe, Bloomington |
| 1971-72 | Dave White, Elkhart |
| 1972-73 | Scott Jessup, South Bend Jackson |
| 1973-74 | Mark Mamula, South Bend Clay |
| 1974-75 | Bruce Young, Decatur Central |
| 1975-76 | Michael Slowey, South Bend Adams |
| 1976-77 | Kenneth Lohmann, West Lafayette |
| 1977-78 | Jay Risley, Ben Davis |
| 1978-79 | Curt Reynolds, Warren Central |
| 1979-80 | Craig McCarron, Valparaiso |
| 1980-81 | Doug Elenz, Michigan City Elston |
| 1981-82 | Doug Heinz, Munster |
| 1982-83 | Clayton Miller, Muncie Northside |
| 1983-84 | Thomas McCann, Michigan City Elston |
| 1984-85 | Bob Morrison, Jay County |
| 1985-86 | Andy McVey, Beech Grove |
| 1986-87 | Brad Toothaker, South Bend Riley |
| 1987-88 | Josh Mikesell, Crawfordsville |
| 1988-89 | Jason Gedmin, Munster |
| 1989-90 | Timothy Bower, Ft. Wayne Snider |
| 1990-91 | Steve Alexander, Anderson |
| 1991-92 | Matthew Hinshaw, Ben Davis |

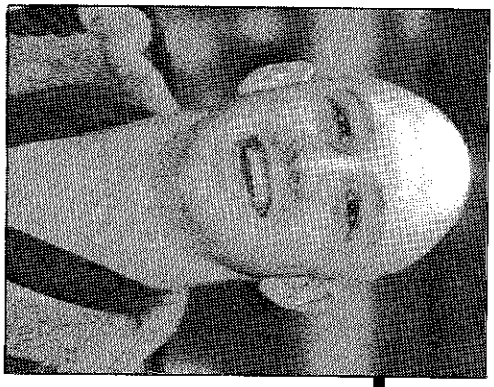

Jeff McDaniel, Chesterton HS

New State Record:
100 Yard Breaststroke — :55.33

1st Row: David Poe, Kirk Watson;
2nd Row: Kyle Gilliam, Ryan Robling

New State Record:
200 Yard Freestyle Relay — 1:24.74, Anderson HS

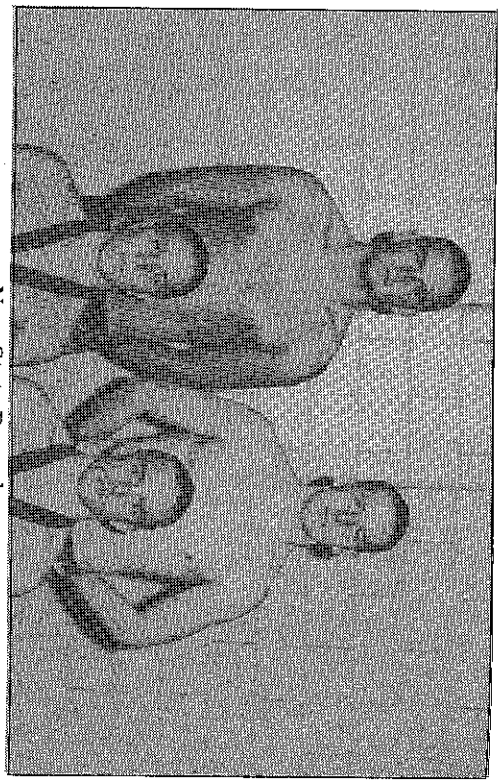



## Indiana High School Boys Swimming State Meet Records

| Event | Record | Year | Holder | School |
|---|---|---|---|---|
| 200 Yard Medley Relay | 1:33.39+ | 1988-89 | E. Silva, M. Guzman<br>S. Ware, J. Allen | Bloomington South |
| 200 Yard Freestyle | 1:39.06 | 1989-90 | Tom Hickson | Carmel |
| 200 Yard Individual Medley | 1:48.34 | 1988-89 | Manuel Guzman | Bloomington South |
| 50 Yard Freestyle | :20.50 | 1985-86 | Andy McVey | Beech Grove |
| One Meter Diving | 576.05 | 1977-78 | Chris Chelich | Munster |
| 100 Yard Butterfly | :49.59 | 1986-87 | Brad Toothaker | South Bend Riley |
| 100 Yard Freestyle | :44.47 | 1988-89 | Manuel Guzman | Bloomington South |
| 500 Yard Freestyle | 4:29.46 | 1987-88 | Todd Griner | Anderson |
| 400 Yard Freestyle | 3:45.59 | 1971-72 | Mike Kearney | Bloomington |
| 100 Yard Backstroke | :50.97 | 1987-88 | Josh Mikesell | Crawfordsville |
| 100 Yard Breaststroke | :55.33 | 1991-92 | Jeff McDaniel | Chesterton |
| 400 Yard Freestyle Relay | 3:07.63 | 1989-90 | B. Forester, E. Kiel,<br>C. Mulloy, B. Weaver | Columbus North |
| 200 Yard Freestyle Relay | 1:24.74 | 1991-92 | R. Robling, K. Gilliam,<br>D. Poe, K. Watson | Anderson |

+ Denotes national record

# 1991-92 Financial Report — Boys Swimming

| Center School | Attend. | Receipts | Expend. | Partic. Schls. | Centers | Profit/Deficit |
|---|---|---|---|---|---|---|
| **Sectionals** | | | | | | |
| Bloomington South | 546 | $ 972.00 | $ 1,218.00 | $.00 | $ 100.00 | $ 346.00- |
| Columbus North | 568 | 977.00 | 698.01 | .00 | 100.00 | 178.99 |
| Greenwood | 551 | 1,044.00 | 584.24 | .00 | 100.00 | 359.76 |
| Greencastle | 432 | 747.00 | 1,063.20 | .00 | 100.00 | 416.20- |
| Kokomo | 633 | 1,106.00 | 1,943.00 | .00 | 100.00 | 937.00- |
| Lake Central | 504 | 892.00 | 749.12 | .00 | 100.00 | 42.88 |
| LaPorte | 797 | 1,423.00 | 949.30 | .00 | 100.00 | 373.70 |
| Mishawaka | 597 | 1,048.00 | 943.76 | .00 | 100.00 | 4.24 |
| Munster | 535 | 1,024.00 | 1,200.78 | .00 | 100.00 | 276.78- |
| North Central (Indpls) | 416 | 811.00 | 792.00 | .00 | 100.00 | 81.00- |
| Penn | 683 | 1,317.00 | 1,577.74 | .00 | 100.00 | 360.74- |
| Richmond | 656 | 1,155.00 | 1,560.05 | .00 | 100.00 | 505.05- |
| South Adams | 717 | 1,324.00 | 1,245.41 | .00 | 100.00 | 21.41- |
| Southport | 449 | 855.00 | 770.46 | .00 | 100.00 | 15.46- |
| Tell City | 446 | 841.00 | 762.91 | .00 | 100.00 | 21.91- |
| Warren Central | 658 | 1,157.00 | 964.88 | .00 | 100.00 | 92.12 |
| Wawasee | 598 | 1,022.00 | 734.68 | .00 | 100.00 | 187.32 |
| Western Boone | 495 | 957.50 | 602.68 | .00 | 100.00 | 254.82 |
| West Lafayette | 368 | 696.00 | 579.60 | .00 | 100.00 | 16.40 |
| Paid by IHSAA: | | | | | | |
| Ribbons | | .00 | 422.37 | .00 | .00 | 422.37- |
| Trophies | | .00 | 947.91 | .00 | .00 | 947.91- |
| **Totals** | 10,649 | 19,368.50 | 20,310.10 | .00 | 1,900.00 | 2,841.60- |
| **State** | | | | | | |
| IUPUI Ticket Sales | 4858 | 15,750.00 | .00 | .00 | .00 | 15,750.00 |
| Program Sales | | 1,256.00 | .00 | .00 | .00 | 1,256.00 |
| Paid by IHSAA: | | | | | | |
| Facility Rental | | .00 | 1,500.00 | .00 | .00 | 1,500.00- |
| IUPUI Meet Personnel | | .00 | 3,372.48 | .00 | .00 | 3,372.48- |
| Tickets | | .00 | 91.00 | .00 | .00 | 91.00- |
| Programs | | .00 | 1,778.00 | .00 | .00 | 1,778.00 |



| Center School | Attend. | Receipts | Expend. | Partic. Schls. | Centers | Profit/Deficit |
|---|---|---|---|---|---|---|
| Officials | | $ .00 | $ 644.88 | $ .00 | $.00 | $ 644.88- |
| IHSAA Help | | .00 | 1,535.00 | .00 | .00 | 1,535.00- |
| Trophies | | .00 | 467.80 | .00 | .00 | 467.80- |
| Medals | | .00 | 1,628.19 | .00 | .00 | 1,628.19- |
| Officials Shirts | | .00 | 245.00 | .00 | .00 | 245.00- |
| Miscellaneous Expenses | | .00 | 987.41 | .00 | .00 | 987.41- |
| Photos | | .00 | 411.25 | .00 | .00 | 411.25- |
| Participating Schools | | .00 | .00 | 21,295.20 | .00 | 21,295.20- |
| Phone | | .00 | 155.46 | .00 | .00 | 155.46- |
| **Totals** | 4,858 | $17,006.00 | $12,816.47 | $21,295.20 | $.00 | $17,105.67- |

**Summary:**

| | |
|---|---|
| Sectionals | $ 2,841.60- |
| State | 17,105.67- |
| **Series** | $19,947.27- |

# Girls Gymnastics

Merrillville held the number one ranking going into the 20th Annual Indiana High School Athletic Association Gymnastics State Finals Tournament, held at Perry Meridian High School on March 21, 1992. Merrillville, coached by Diane Roberts, edged Valparaiso 110.80 to 109.65 to capture the title.

Columbus East placed third with 106.40 followed by Fort Wayne Snider with 103.50 and Plainfield with 97.75 to round out the team competition.

One of the key performances for the Pirates came from Chrissy Lisch on the uneven bars. Lisch took back the bar title from Gina Massuda of Valparaiso who had won the event the past two years. Lisch also placed second in vault and sixth in floor exercise and ended the day at sixth in the all-around event.

Individually, Betsy Cousins of Bloomington North dominated the meet. Cousins won all but the uneven bar event and ended the meet as the all-around champion with a score of 38.65. She had 9.7 in the vault, 9.75 in balance beam and 9.8 for the floor exercise event.

Rebekah Brajcki of Portage placed second in all-around with a total of 37.65 followed by Amy Ehman of Valparaiso with 37.50. Defending champion Gina Massuda of Valparaiso was fourth with 37.40.

The Executive Committee unanimously selected Gina Massuda of Valparaiso High School as the recipient of the Mental Attitude Award. Farm Bureau Insurance, corporate sponsor of the IHSAA, presented a $1,000 scholarship to Valparaiso High School in her name.

A total of 87 schools and 485 participants began competition at the sectional level. □

**SECTIONAL CENTERS AND ASSIGNMENTS OF SCHOOLS — March 7, 1992.**

1. **BLOOMINGTON NORTH (13)**—Bloomington North, Bloomington South, Center Grove, Columbus East, Columbus North, Jeffersonville, Martinsville, Paoli, Providence, Seymour, Sullivan, Terre Haute North, Terre Haute South
2. **HOMESTEAD (12)**—Carroll (Ft. Wayne), DeKalb, F.W. Concordia, F.W. Dwenger, F.W. Elmhurst, F.W. Northrop, F.W. North Side, F.W. Snider, F.W. South Side, F.W. Wayne, Homestead, Leo.
3. **JAY COUNTY (11)**—Blackford, Bluffton, Delta, Heritage, Huntington North, Jay County, Marion, Muncie Central, Muncie Southside, New Haven, Norwell.
4. **LAFAYETTE JEFFERSON (11)**—Harrison (W. Laf.), Lafayette Jefferson, Logansport, McCutcheon, North Montgomery, Northwestern, Peru, Southmont, Taylor, West Lafayette, Western.
5. **PORTAGE (8)**—Chesterton, Crown Point, Hobart, LaPorte, Lowell, Merrillville, Portage, Valparaiso.
6. **RICHMOND (11)**—Anderson Madison Heights, Cambridge City Lincoln, Connersville, Frankton, Hagerstown, Morristown, New Castle, New Palestine, Richmond, Rushville, Tri.
7. **WARREN CENTRAL (10)**—Decatur Central, Lawrence Central, Lawrence North, Noblesville, North Central, Perry Meridian, Pike, Plainfield, Southport, Warren Central.



8. **WAWASEE (10)**—East Noble, Elkhart Central, Elkhart Memorial, Lakeland, Manchester, Plymouth, Southwood, Warsaw, Wawasee, West Noble.

**REGIONALS**—March 13, 1992.

1. **COLUMBUS EAST (2)**—Bloomington North, Richmond.
2. **HOMESTEAD (2)**—Homestead, Jay County.
3. **PLAINFIELD (2)**—Lafayette Jefferson, Warren Central.
4. **WAWASEE (2)**—Portage, Wawasee.

**STATE**—March 21, 1992.

PERRY MERIDIAN (Indpls.)—(James Head, Prin., Jan Borradaile, Tourney Director); Columbus East, Homestead, Valparaiso, Warren Central.

**SECTIONAL RESULTS**

BLOOMINGTON NORTH

**Floor Exercise:** 1. Betsy Cousins, Bloomington North; 2. Stephanie Witkemper, Columbus East; 3. Chris Jensen, Center Grove; 4. Ann Woodling, Jeffersonville; 5. Kim Caldwell, Jeffersonville; 6. Britnie Riggs, Terre Haute South.

**Balance Beam:** 1. Betsy Cousins, Bloomington North; 2. Michelle Loudermilk, Terre Haute North; 3. Ramona Richardson, Columbus East; 4. Britnie Riggs, Terre Haute South; 5. Stephanie Witkemper, Columbus East; 6. Danielle Clow, Columbus East.

**Vaulting:** 1.Betsy Cousins, Bloomington North; 2. Ann Woodling, Jeffersonville; 3. Stephanie Witkemper, Columbus East; 4. Danielle Clow, Columbus East; 5. Chris Jensen, Center Grove; 6. Heather Dalton, Center Grove.

**Uneven Bars:** 1. Besty Cousins, Bloomington North; 2. Kim Caldwell, Jeffersonville; 3. Danielle Clow, Columbus East; 4. Ann Woodling, Jeffersonville; 5. Stephanie Witkemper, Columbus East; 6. April Eckhart, Columbus East.

**All-Around:** 1. Betsy Cousins, Bloomington North; 2. Stephanie Witkemper, Columbus East; 3. Ann Woodling, Jeffersonville; 4. Kim Caldwell, Jeffersonville; 5. Danielle Clow, Columbus East; 6. Ramona Richardson, Columbus East.

**Team Standings:** 1.Columbus East, 104.7; 2. Jeffersonville, 101.85; 3. Terre Haute North, 97.6; 4. Center Grove, 95.6; 5. Columbus North, 94.35; 6. Seymour, 90.2; 7. Bloomington South 86.35; 8. Terre Haute South, 84.05; 9. Sullivan, 82.15; 10. Bloomington North, 79.8; 11. Martinsville, 79.75; 12. Paoli, 27.25; 13. Providence, 23.00.

HOMESTEAD

**Floor Exercise:** 1. Alice Kruk, Fort Wayne Dwenger; 2. Jaime Mitchell, DeKalb; 3. (Tie) Wendi Hauck, Homestead and Carie Brennan, Fort Wayne Snider; 5. Christine Knight, Fort Wayne Dwenger; 6. Wendy Rodman, Leo.

**Balance Beam:** 1. Alice Kruk, Fort Wayne Dwenger; 2. Jaime Mitchell, DeKalb; 3. Wendi Hauck, Homestead; 4. Christine Knight, Fort Wayne Dwenger; 5. Meredith Dunifon, Homestead; 6. Molly Collinsworth, Fort Wayne Snider.

**Vaulting:** 1. Alice Kruk, Fort Wayne Dwenger; 2. Dana Nixon, Leo; 3. Rachel Warner, Fort Wayne Snider; 4. Stephanie Long, Fort Wayne Concordia; 5. Jaime Mitchell, DeKalb; 6. Christine Knight, Fort Wayne Dwenger.

**Uneven Bars:** 1. Alice Kruk, Fort Wayne Dwenger; 2. (Tie) Carie Brennan, Fort Wayne Snider and Alicia McElroy, Fort Wayne North Side; 4. Wendi

Hauck, Homestead; 5. Shelby Davidson, DeKalb; 6. Kathy Kiracofe, Fort Wayne North Side.

**All-Around:** 1. Alice Kruk, Fort Wayne Dwenger; 2. Wendi Hauck, Homestead; 3. Christine Knight, Fort Wayne Dwenger; 4. Jaime Mitchell, DeKalb; 5. Shelby Davidson, DeKalb; 6. Shelly Panning, Fort Wayne Concordia.

**Team Standings:** 1. Fort Wayne Dwenger, 100.1; 2. Fort Wayne Snider, 96.8; 3. Homestead, 96.3; 4. Fort Wayne North Side, 94.45; 5. DeKalb, 94.35; 6. Leo, 92.25; 7. Fort Wayne Concordia, 90.2; 8. Fort Wayne Northrop, 82.4; 9. Carroll (F.W.), 77.15; 10. Fort Wayne Wayne, 62.90; 11. Fort Wayne South Side, 40.5.

JAY COUNTY

**Floor Exercise:** 1.Kellee Burke, Marion; 2.Erin Cantrell, Muncie Central; 3. Marcie Ruble, Blackford; 4. Cindy Beaman, Marion; 5. (Tie) Tracy Ford, Blackford and 5. Amy Craig, Muncie Central .

**Balance Beam:** 1. Marcie Ruble, Blackford; 2. Alisha Alaimo, Marion; 3. TeNnile Goff, Marion; 4. Erin Cantrell, Muncie Central; 5. Kellee Burke, Marion; 6. Kamara Hiatt, Muncie Central.

**Vaulting:** 1. Marcie Ruble, Blackford; 2. Erin Cantrell, Muncie Central; 3. Alisha Alaimo, Marion; 4. Kamara Hiatt, Muncie Central; 5. Tracy Ford, Blackford; 6. TeNnile Goff, Marion.

**Uneven Bars:** 1. Robin Armstrong, Jay County; 2. Marcie Ruble, Blackford; 3. Alisha Alaimo, Marion; 4. Erin Cantrell, Muncie Central; 5. Amy Craig, Muncie Central; 6. Kamara Hiatt, Muncie Central.

**All-Around:** 1. Marcie Ruble, Blackford; 2. Erin Cantrell, Muncie Central; 3. Alisha Alaimo, Marion; 4. (Tie) Kellee Burke, Marion and TeNnile Goff, Marion; 6. Kamara Hiatt, Muncie Central.

**Team Standings:** 1. Marion, 102.50; 2. Muncie Central, 100.85; 3. Blackford, 97.40; 4. Jay Couny, 93.65; 5. (Tie) Delta, 83.75 and Huntington North, 83.75; 7. New Haven, 81.85; 8. Bluffton, 75.25; 9. Muncie Southside, 61.80; 10. Heritage 42.85; 11. Norwell, 29.35.

LAFAYETTE JEFFERSON

**Floor Exercise:** 1. Camille Maners, Taylor; 2. Nicole Miller, Harrison; 3. Sybil Martin, Kokomo; 4. Steph Hendrix, West Lafayette; 5. Tina Urbanski, Harrison; 6. Karla Redinbo, Harrison.

**Balance Beam:** 1. Karla Redinbo, Harrison; 2. Margaret Antosik, Northwestern; 3. (Tie) Sheri Hayman, Lafayette Jefferson and Sybil Martin, Kokomo; 5. Camille Maners, Taylor; 6. Nicole Miller, Harrison.

**Vaulting:** 1. Tina Urbanski, Harrison; 2. (Tie) Karla Redinbo, Harrison and Steph Hendrix, West Lafayette; 4. Margaret Antosik, Northwestern; 5. Sybil Martin, Kokomo; 6. Camille Maners, Taylor.

**Uneven Bars:** 1. Camille Maners, Taylor; 2. Tanya Tuttle, Taylor; 3. Steph Hendrix, West Lafayette; 4. Sybil Martin, Kokomo; 5. Margaret Antosik, Northwestern; 6. Lisa Hillis, Logansport.

**All-Around:** 1.Camille Maners, Taylor; 2. Steph Hendrix, West Lafayette; 3. Sybil Martin, Kokomo; 4. Margaret Antosik, Northwestern; 5. Karla Redinbo, Harrison; 6. Tina Urbanski, Harrison.

**Team Standings:** 1. Harrison (West Lafayette), 95.00; 2. West Lafayette, 91.05; 3. Lafayette Jefferson, 86.55; 4. Northwestern, 85.55; 5. Logansport, 82.25; 6. North Montgomery, 72.65; 7. Southmont, 70.20; 8. Taylor, 69.35; 9. Peru, 65.70; 10. Western, 53.35; 11. McCutcheon, 37.75; 12. Kokomo, 32.65.



PORTAGE

**Floor Exercise:** 1.Rebekah Brajcki, Portage; 2. Gina Massuda, Valparaiso; 3. (Tie) Amy Ehman, Valparaiso and Chrissy Lisch, Merrillville; 5. Jodi Campbell, Merrillville; 6. Jennifer Bryan, Merrillville; 7. Katrina Grubb, Chesterton; 8. Holly Toering, Hobart.

**Balance Beam:** 1. Rebekah Brajcki, Portage; 2. (Tie) Chrissy Lisch, Merrillville and Stacee Goodpastor, Hobart; 4. Gina Massuda, Valparaiso; 5. (Tie) Amy Ehman, Valparaiso and Jennifer Bryan, Merrillville.

**Vaulting:** 1. Chrissy Lisch, Merrillville; 2. (Tie) Gina Massuda, Valparaiso and Jennifer Bryan, Merrillville; 4. Holly Toering, Hobart; 5. Jodi Campbell, Merrillville; 6. Stacee Goodpastor, Hobart.

**Uneven Bars:** 1. Chrissy Lisch, Merrillville; 2. Gina Massuda, Valparaiso; 3. Rebekah Brajcki, Portage; 4. Holly Toering, Hobart; 5. Amy Ehman, Valparaiso; 6. Jennifer Bryan, Merrillville; 7. Stacee Goodpastor, Hobart.

**All-Around:** 1.Chrissy Lisch, Merrillville; 2. Gina Massuda, Valparaiso; 3. Rebekah Brajcki, Portage; 4. Jennifer Bryan, Merrillville; 5. Stacee Goodpastor, Hobart; 6. Holly Toering, Hobart; 7. (Tie) Jodi Campbell, Merrillville and Amy Ehman, Valparaiso .

**Team Standings:** 1.Merrillville, 110.60; 2. Valparaiso, 108.00; 3. Portage, 106.05; 4. Hobart, 104.25; 5. Chesterton, 100.70; 6. LaPorte, 90.75; 7. Lowell, 87.20; 8. Crown Point, 82.35.

RICHMOND

**Floor Exercise:** 1. Linda Hampton, New Palestine; 2. Heather Gettinger, Connersville; 3. Tina Downs, Rushville; 4. Raeanne Ballinger, New Castle; 5. Andrea Chestnut, New Palestine; 6. Andrea Mart, Morristown.

**Balance Beam:** 1. Angela Warner, Anderson Madison Heights; 2. Linda Hampton, New Palestine; 3. Heather Gettinger, Connersville; 4. Andrea Chestnut, New Palestine; 5. Sally Stewart, New Palestine; 6. Susan Gill, Richmond.

**Vaulting:** 1. Angela Warner, Anderson Madison Heights; 2. Heather Gettinger, Connersville; 3. Traci Anderson, Richmond; 4. Andrea Chestnut, New Palestine; 5. Traci Fisher, Connersville; 6. Dawn Hobbs, Frankton.

**Uneven Bars:** 1. Heather Gettinger, Connersville; 2. Elly Bunzendahl, Connersville; 3. Andrea Chestnut, New Palestine; 4. Cassidy Dalton, Connersville; 5. Allison Gordon, Rushville; 6. Traci Anderson, Richmond.

**All-Around:** 1. Heather Gettinger, Connersville; 2. Andrea Chestnut, New Palestine; 3. Angela Warner, Anderson Madison Heights; 4. Linda Hampton, New Palestine; 5. Elly Bunzendahl, Connersville; 6. Traci Anderson, Richmond.

**Team Standings:** 1. Connersville, 101.10; 2. New Palestine, 99.30; 3. Rushville, 91.95; 4. Richmond, 91.55; 5. New Castle, 88.45; 6. Morristown, 83.20; 7. Cambridge City Lincoln, 82.50; 8. Hagerstown, 61.05; 9. Anderson Madison Heights, 34.05; 10. Tri, 33.50; 11. Frankton, 29.95.

WARREN CENTRAL

**Floor Exercise:** 1. Gina Hilz, Perry Meridian; 2. Kristi Edmondson, Plainfield; 3. Erin Greene, Plainfield; 4. Peggy Stein, North Central; 5. Amanda Meadors, Warren Central; 6. (Tie) Katherine Huizinga, Warren Central and Kristen Hess, North Central.

**Balance Beam:** 1. Erin Greene, Plainfield; 2. Gina Hilz, Perry Meridian; 3. Amanda Meadors, Warren Central; 4. Peggy Stein, North Central; 5. Katherine Huizinga, Warren Central; 6. Kristi Edmondson, Plainfield.

**Vaulting:** 1. Kristi Edmondson, Plainfield; 2. Gina Hilz, Perry Meridian; 3. Amanda Meadors, Warren Central; 4. Katherine Huizinga, Warren Central; 5. Erin Greene, Plainfield; 6. Jennifer Suba, Plainfield.

**Uneven Bars:** 1. (Tie) Katherine Huizinga, Warren Central and Amanda Meadors, Warren Central; 3. Margaret Shaffer, North Central; 4. Julie Higgins, Pike; 5. Erin Greene, Plainfield; 6. Peggy Stein, North Central.

**All-Around:** 1. (Tie) Amanda Meadors, Warren Central and Erin Greene, Plainfield; 3. Gina Hilz, Perry Meridian; 4. Kristi Edmondson, Plainfield; 5. Katherine Huizinga, Warren Central; 6. Peggy Stein, North Central.

**Team Standings:** 1. Warren Central, 100.2; 2. Plainfield, 99.65; 3. North Central (Indpls), 99.10; 4. Perry Meridian, 97.45; 5. Decatur Central, 90.4; 6. Noblesville, 81.65; 7. Lawrence Central, 83.75; 8. Lawrence North, 80.00; 9. Southport, 76.50; 10. Pike, 72.40.

WAWASEE

**Floor Exercise:** 1. Michelle Wright, Southwood; 2. Lora Randolph, Elkhart Memorial; 3. Sarah Locke, Wawasee; 4. (Tie) Stacey Harris, Elkhart Memorial and Christy Watson, East Noble; 6.Debbie Wilson, Warsaw.

**Balance Beam:** 1. Amanda Letsch, Warsaw; 2. Teresa Cardwell, Elkhart Central; 3. Sarah Locke, Wawasee; 4. Mel Hobbs, Wawasee; 5. Debbie Wilson, Warsaw; 6. Lora Randolph, Elkhart Memorial.

**Vaulting:** 1. Michelle Wright, Southwood; 2. Lora Randolph, Elkhart Memorial; 3. Amanda Letsch, Warsaw; 4. Kara Hackworth, Warsaw; 5. Jennifer Sorrell, Southwood; 6. Jody Keirn, Warsaw.

**Uneven Bars:** 1. Michelle Wright, Southwood; 2. Lora Randolph, Elkhart Memorial; 3. Amanda Letsch, Warsaw; 4. Debbie Wilson, Warsaw; 5. Christy Watson, East Noble; 6. Tonia Coffman, Southwood.

**All-Around:**1. Lora Randolph, Elkhart Memorial; 2. Michelle Wright, Southwood; 3. Amanda Letsch, Warsaw; 4. Debbie Wilson, Warsaw; 5. Sarah Locke, Wawasee; 6. Christy Watson, East Noble.

**Team Standings:** 1. Warsaw, 95.40; 2. Southwood, 94.95; 3. Wawasee, 92.65; 4. Elkhart Memorial, 90.05; 5. East Noble, 88.50; 6. Elkhart Central, 83.15; 7. Manchester, 77.20; 8. West Noble, 76.80; 9. Lakeland, 75.00; 10. Plymouth, 72.85.

## REGIONAL RESULTS

COLUMBUS EAST

**Floor Exercise:** 1. Betsy Cousins, Bloomington North; 2. Stephanie Witkemper, Columbus East; 3. Danielle Clow, Columbus East; 4. Ann Woodling, Jeffersonville; 5. Linda Hampton, New Palestine; 6. Angela Warner, Anderson Madison Heights.

**Balance Beam:** 1. Linda Hampton, New Palestine; 2. Betsy Cousins, Bloomington North; 3. Andrea Chestnut, New Palestine; 4. Stephanie Witkemper, Columbus East; 5. Ann Woodling, Jeffersonville; 6. (Tie) Ramona Richardson, Columbus East and Angela Warner, Anderson Madison Heights.

**Vaulting:** 1.Betsy Cousins, Bloomington North; 2. Ann Woodling, Jeffersonville; 3. Stephanie Witkemper, Columbus East; 4. Linda Hampton, New Palestine; 5. Danielle Clow, Columbus East; 6. Kim Caldwell, Jeffersonville.

**Uneven Bars:** 1. Betsy Cousins, Bloomington North; 2. Ann Woodling, Jeffersonville; 3. Angela Warner, Anderson Madison Heights; 4. Danielle Clow, Columbus East; 5. Heather Gettinger, Connersville; 6. Andrea Chestnut, New Palestine.



**All-Around:** 1. Betsy Cousins, Bloomington North; 2. Ann Woodling, Jeffersonville; 3. Linda Hampton, New Palestine; 4. Stephanie Witkemper, Columbus East; 5. Danielle Clow, Columbus East; 6. Angela Warner, Anderson Madison Heights.

**Team Standings:** 1. Columbus East 103.70; 2. New Palestine, 101.60; 3. Jeffersonville, 96.15; 4. Terre Haute North, 94.50; 5. Connersville, 94.20; 6. Rushville, 90.60.

HOMESTEAD

**Floor Exercise:** 1. Alice Kruk, Fort Wayne Dwenger; 2. Alisha Alaimo, Marion; 3. Erin Cantrell, Muncie Central; 4. Tricia Smith, Fort Wayne Snider; 5. Christine Knight, Fort Wayne Dwenger; 6. Jaime Mitchell, DeKalb.

**Balance Beam:** 1. Wendi Hauck, Homestead; 2. Marcie Ruble, Blackford; 3. Erin Cantrell, Muncie Central; 4. Alice Kruk, Fort Wayne Dwenger; 5. Tricia Smith, Fort Wayne Snider; 6. Amy Hurst, Blackford.

**Vaulting:** 1. Alice Kruk, Fort Wayne Dwenger; 2. Marcie Ruble, Blackford; 3. Molly Collinsworth, Fort Wayne Snider; 4. Erin Cantrell, Muncie Central; 5. Kellee Burke, Marion; 6. Alisha Alaimo, Marion.

**Uneven Bars:** 1. Alice Kruk, Fort Wayne Dwenger; 2. Robin Armstrong, Jay County; 3. Carie Brennan, Fort Wayne Snider; 4. Marcie Ruble, Blackford; 5. Kellee Burke, Marion; 6. Erin Cantrell, Muncie Central.

**All-Around:** 1. Alice Kruk, Fort Wayne Dwenger; 2. Marcie Ruble, Blackford; 3. Erin Cantrell, Muncie Central; 4. Tricia Smith, Fort Wayne Snider; 5. Alisha Alaimo, Marion; 6. Kellee Burke, Marion.

**Team Standings:** 1. Fort Wayne Snider, 100.45; 2. Marion, 100.10; 3. Muncie Central, 99.60; 4. Fort Wayne Dwenger, 98.80; 5. Homestead, 96.50; 6. Blackford, 95.20.

PLAINFIELD

**Floor Exercise:** 1. Erin Greene, Plainfield; 2. Kristi Edmondson, Plainfield; 3. Peggy Stein, North Central; 4. Katherine Huizinga, Warren Central; 5. Camille Maners, Taylor; 6. Gina Hilz, Perry Meridian.

**Balance Beam:** 1. Gina Hilz, Perry Meridian; 2. Erin Greene, Plainfield; 3. Kristi Edmondson, Plainfield; 4. Sybil Martin, Kokomo; 5. Peggy Stein, North Central; 6. Crystal Haynes, North Central.

**Vaulting:** 1. Kristi Edmondson, Plainfield; 2. Katherine Huizinga, Warren Central; 3. Camille Maners, Taylor; 4. Gina Hilz, Perry Meridian; 5. Amanda Meadors, Warren Central; 6. Steph Hendrix, West Lafayette.

**Uneven Bars:** 1. Camille Maners, Taylor; 2. Amanda Meadors, Warren Central; 3. Erin Greene, Plainfield; 4. Julie Higgins, Pike; 5. Kristen Hess, North Central; 6. Katherine Huizinga, Warren Central.

**All-Around:** 1. Erin Greene, Plainfield; 2. Kristi Edmondson, Plainfield; 3. Gina Hilz, Perry Meridian; 4. Katherine Huizinga, Warren Central; 5. Camille Maners, Taylor; 6. Peggy Stein, North Central.

**Team Standings:** 1. Plainfield, 101.25; 2. North Central, 100.45; 3. Warren Central, 96.4; 4. Harrison (West Lafayette), 91.15; 5. West Lafayette, 87.4; 6. Lafayette Jefferson, 83.65.

WAWASEE

**Floor Exercise:** 1. Rebekah Brajcki, Portage; 2. Amy Ehman, Valparaiso; 3. Jennifer Bryan, Merrillville; 4. Chrissy Lisch, Merrillville; 5. Stacee Goodpastor, Hobart; 6. Gina Massuda, Valparaiso.

**Balance Beam:** 1. Rebekah Brajcki, Portage; 2. Amy Ehman, Valparaiso; 3. Jennifer Bryan, Merrillville; 4. Gina Massuda, Valparaiso; 5. (Tie) Holly Toeringe, Hobart and Lora Randolph, Elkhart Memorial.

**Vaulting:** 1. Gina Massuda, Valparaiso; 2. (Tie) Jennifer Bryan, Merrillville and Holly Toering, Hobart; 4. Chrissy Lisch, Merrillville; 5. Michelle Wright, Southwood; 6. Rebekah Brajcki, Portage.

**Uneven Bars:** 1. (Tie) Gina Massuda, Valparaiso and Chrissy Lisch, Merrillville; 3. Julie Witka, Portage; 4. Amy Ehman, Valparaiso; 5. Jennifer Bryan, Merrillville; 6. Stacee Goodpastor, Hobart.

**All-Around:** 1. Gina Massuda, Valparaiso; 2. Jennifer Bryan, Merrillville; 3. Amy Ehman, Valparaiso; 4. Chrissy Lisch, Merrillville; 5. Rebekah Brajcki, Portage; 6. Stacee Goodpastor, Hobart.

**Team Standings:** 1. (Tie) Merrillville, 108.60 and Valparaiso, 108.60; 3. Portage, 105.60; 4. Southwood, 91.45; 5. Warsaw, 91.30; 6. Wawasee, 89.85; 7. Hobart, 71.45; 8. Elkhart Memorial, 41.75; 9. East Noble, 28.85; 10. Chesterton, 8.90; 11. Elkhart Central, 8.30.

**STATE RESULTS** — Perry Meridian High School

**Floor Exercise:** 1. Betsy Cousins, Bloomington North; 2. Gina Massuda, Valparaiso; 3. Alice Kruk, Fort Wayne Dwenger; 4. Rebekah Brajcki, Portage; 5. Erin Greene, Plainfield; 6. Chrissy Lisch, Merrillville.

**Balance Beam:** 1. Betsy Cousins, Bloomington North; 2. Rebekah Brajcki, Portage; 3. Andrea Chestnut, New Palestine; 4. Amy Ehman, Valparaiso; 5. Stacee Goodpastor, Hobart; 6. Gina Hilz, Perry Meridian.

**Vaulting:** 1. Betsy Cousins, Bloomington North; 2. Chrissy Lisch, Merrillville; 3. Angela Warner, Anderson Madison Heights; 4. Holly Toering, Hobart; 5. Jennifer Bryan, Merrillville; 6. Ann Woodling, Jeffersonville.

**Uneven Bars:** 1. Chrissy Lisch, Merrillville; 2. Gina Massuda, Valparaiso; 3. Amy Ehman, Valparaiso; 4. Stacee Goodpastor, Hobart; 5. Jennifer Bryan, Merrillville; 6. Betsy Cousins, Bloomington North.

**All Around:** 1. Betsy Cousins, Bloomington North; 2. Rebekah Brajcki, Portage; 3. Amy Ehman, Valparaiso; 4. Gina Massuda, Valparaiso; 5. Stacee Goodpastor, Hobart; 6. Chrissy Lisch, Merrillville.

**Team Standings:** 1. Merrillville, 110.80; 2. Valparaiso, 109.65; Columbus East, 106.40; 4. Fort Wayne Snider, 103.05; 5. Plainfield, 97.75.

Merrillville HS

1991-92 Girls Gymnastics State Champions

## Girls Gymnastics State Champions

| Year | Champions | Score | Runners-up | Score |
|---|---|---|---|---|
| 1972-73 | Columbus North | 75.75 | Portage | 72.75 |
| 1973-74 | Columbus North | 80.55 | Indianapolis Howe | 76.80 |
| 1974-75 | Portage | 80.50 | Indianapolis Howe | 81.40 |
| 1975-76 | North Central (Indpls) | 88.42 | Munster | 84.10 |
| 1976-77 | North Central (Indpls) | 89.825 | Fort Wayne North Side | 82.50 |
| 1977-78 | Perry Meridian | 101.50 | North Central (Indpls) | 95.175 |
| 1978-79 | Perry Meridian | 104.25 | Merrillville | 95.93 |
| 1979-80 | Perry Meridian | 100.60 | Leo | 100.10 |
| 1980-81 | Valparaiso | 97.30 | Perry Meridian | 97.10 |
| 1981-82 | Perry Meridian | 101.35 | Merrillville | 100.50 |
| 1982-83 | Homestead | 101.55 | Carmel | 100.90 |
| 1983-84 | Homestead | 104.45 | Jeffersonville | 102.00 |
| 1984-85 | Homestead | 103.50 | Chesterton | 100.55 |
| 1985-86 | Merrillville | 105.25 | Columbus North | 104.95 |
| 1986-87 | Connersville | 104.10 | Columbus North | 103.90 |
| 1987-88 | Connersville | 105.40 | Merrillville | 105.10 |
| 1988-89 | Connersville | 107.70 | Homestead | 105.75 |
| 1989-90 | Columbus East | 104.35 | Merrillville | 104.05 |
| 1990-91 | Valparaiso | 109.60 | Columbus East | 106.55 |
| 1991-92 | Merrillville | 110.80 | Valparaiso | 109.65 |

Betsy Cousins, Bloomington North HS

1991-92 All-Around Champion

## Girls Gymnastics All-Around Champion

| | |
|---|---|
| 1972-73 | Jennifer Cox, Wawasee |
| 1973-74 | Pam Robillard, Columbus North |
| 1974-75 | Kathy Rice, Jimtown |
| 1975-76 | Valarie Young, Richmond |
| 1976-77 | Tracy Rinker, Wawasee |
| 1977-78 | Kelly Enright, Perry Meridian |
| 1978-79 | Kelly Enright, Perry Meridian |
| 1979-80 | Tracy Rinker, Wawasee |
| 1980-81 | Kelly Doyle, Indianapolis Cathedral |
| 1981-82 | Sherri Seger, Providence |
| 1982-83 | Sherri Reitmeyer, Perry Meridian |
| 1983-84 | Jill Beauchamp, Homestead |
| 1984-85 | Cris Wagner, Warren Central |
| 1985-86 | Robin Loheide, Columbus North |
| 1986-87 | Katie Stern, Connersville |
| 1987-88 | Robin Loheide, Columbus North |
| 1988-89 | Sarah Pack, Marion |
| 1989-90 | Gina Massuda, Valparaiso |
| 1990-91 | Gina Massuda, Valparaiso |
| 1991-92 | Betsy Cousins, Bloomington North |

Gina Massuda, Valparaiso HS

1991-92 Mental Attitude Award

## Girls Gymnastics Mental Attitude Award

The IHSAA Executive Committee presents an award for Mental Attitude to an outstanding senior participant. The recipient must excel in mental attitude, scholarship, leadership, and athletic ability in gymnastics. Nominations are intitiated by the candidate's principal and coach.

| | |
|---|---|
| 1972-73 | Susan McLellan, Lowell |
| 1973-74 | Pam Robillard, Columbus North |
| 1974-75 | Julia Hudson, Evansville Harrison |
| 1975-76 | Jennifer Cox, Wawasee |
| 1976-77 | Mary Ellabarger, Warren Central |
| 1977-78 | Karin Kemper, North Central (Indpls.) |
| 1978-79 | Dawn Jenkins, Columbus East |
| 1979-80 | Kelly Enright, Perry Meridian |
| 1980-81 | Mary Spencer, Chesterton |
| 1981-82 | Karen Herendeen, Leo |
| 1982-83 | Sherri Seger, Providence |
| 1983-84 | Darinda Gres, East Noble |
| 1984-85 | Susan Hart, Homestead |
| 1985-86 | Cris Wagner, Warren Central |
| 1986-87 | Rebecca Carter, Fort Wayne Concordia |
| 1987-88 | Cathy Couch, Warren Central |
| 1988-89 | Robin Loheide, Columbus North |
| 1989-90 | Tina Meyer, Warren Central |
| 1990-91 | Emily Keller, Columbus East |
| 1991-92 | Gina Massuda, Valparaiso |

# 1991-92 Financial Report — Girls Gymnastics

| Center School | Attend. | Receipts | Expend. | Partic. Schls. | Centers | Profit/Deficit |
|---|---|---|---|---|---|---|
| **Sectionals** | | | | | | |
| Bloomington North | 323 | $ 969.00 | $1,170.08 | $ .00 | $100.00 | $ 301.08- |
| Homestead | 360 | 1,080.00 | 1,096.26 | .00 | 100.00 | 116.26- |
| Jay County | 169 | 507.00 | 954.68 | .00 | 100.00 | 547.68- |
| Lafayette Jefferson | 153 | 459.00 | 940.40 | .00 | 100.00 | 581.40- |
| Portage | 104 | 1,299.00 | 1,328.60 | .00 | 100.00 | 129.60- |
| Richmond | 216 | 648.00 | 884.14 | .00 | 100.00 | 336.14- |
| Warren Central | 186 | 558.00 | 981.60 | .00 | 100.00 | 523.60- |
| Wawasee | 196 | 588.00 | 952.80 | .00 | 100.00 | 464.80- |
| Paid by IHSAA: | | | | | | |
| Ribbons | | .00 | 129.00 | .00 | .00 | 129.00- |
| Trophies | | .00 | 399.12 | .00 | .00 | 399.12- |
| **Totals** | 1707 | 6,108.00 | 8,836.68 | .00 | 800.00 | 3,528.68- |
| **Regionals** | | | | | | |
| Columbus East | 528 | 2,112.00 | 880.78 | .00 | 100.00 | 1,131.22 |
| Homestead | 728 | 2,912.00 | 1,279.68 | .00 | 100.00 | 1,532.32 |
| Plainfield | 391 | 1,564.00 | 1,213.16 | .00 | 100.00 | 250.84 |
| Wawasee | 481 | 1,443.00 | 1,071.84 | .00 | 100.00 | 271.16 |
| Paid by IHSAA: | | | | | | |
| Ribbons | | .00 | 64.50 | .00 | .00 | 64.50- |
| Plates | | .00 | 32.76 | .00 | .00 | 32.76- |
| **Totals** | 2128 | 8,031.00 | 4,542.72 | .00 | 400.00 | 3,088.28 |
| **State** | | | | | | |
| Perry Meridian | 1301 | 6,505.00 | 4,530.56 | .00 | 300.00 | 1,674.44 |
| Program Sales | | 253.00 | .00 | .00 | .00 | 253.00 |
| Paid by IHSAA: | | | | | | |
| Medals | | .00 | 774.61 | .00 | .00 | 774.61- |
| Trophies | | .00 | 467.80 | .00 | .00 | 467.80- |
| Programs | | .00 | 205.92 | .00 | .00 | 205.92- |
| Participating Schools | | .00 | .00 | 3,017.60 | .00 | 3,017.60- |
| Photos | | $ .00 | $ .00 | $ .00 | $ .00 | $ .00 |
| **Totals** | 1301 | $6,758.00 | $5,978.89 | $3,017.60 | $300.00 | $2,538.49- |

**Summary:**

| | |
|---|---|
| Sectionals | $3,528.68- |
| Regionals | 3,088.28 |
| State | 2,538.49- |
| **Series** | $2,978.89- |

# Boys Gymnastics

In 1983, the Indiana High School Athletic Association Executive Committee voted to discontinue the boys gymnastics tournament series. □

## Boys Gymnastics State Champions

| | |
|---|---|
| 1959-60* | Clarksville |
| 1960-61* | Clarksville |
| 1961-62* | Clarksville |
| 1962-63* | Clarksville |
| 1963-64* | Concord |
| 1964-65* | Concord |
| 1965-66* | Concord |
| 1966-67 | Columbus |
| 1967-68 | Columbus |
| 1968-69 | Columbus |
| 1969-70 | Columbus |
| 1970-71 | North Central (Indpls) |
| 1971-72 | Columbus |
| 1972-73 | Columbus North |
| 1973-74 | Jimtown |
| 1974-75 | Columbus North |
| 1975-76 | Columbus North |
| 1976-77 | Columbus North |
| 1977-78 | Columbus North |
| 1978-79 | Columbus North |
| 1979-80 | Warren Central |
| 1980-81 | Columbus North |
| 1981-82 | Columbus North |
| 1982-83** | Warren Central |

* Boys State Gymnastics invitational meets held by Indiana University with special permission from IHSAA

** IHSAA sponsored Boys Gymnastics Tournaments discontinued

## Boys Gymnastics All-Around Champions

| | |
|---|---|
| 1966-67 | Tom Dunn, North Central (Indpls) |
| 1967-68 | Dave Carter, Columbus |
| 1968-69 | Dave Carter, Columbus |
| 1969-70 | Nick Woolls, Columbus |
| 1970-71 | Ed Taylor, Pike |
| 1971-72 | Ed Taylor, Pike |
| 1972-73 | Maurice Barrett, Jeffersonville |
| 1973-74 | Jim Barton, Jimtown |
| 1974-75 | Dan Linder, Crown Point |
| 1975-76 | Michael Scalf, Southport |



| | |
|---|---|
| 1976-77 | Leonard Hendrickson, Warren Central |
| 1977-78 | John Hagerman, Anderson Madison Heights |
| 1978-79 | Steve Ellsberry, Ben Davis |
| 1979-80 | Gregg Upperman, Anderson Highland |
| 1980-81 | Gregg Upperman, Anderson Highland |
| 1981-82 | Andrew Pearce, Columbus North |
| 1982-83 | Paul Linne, Warren Central |

## Boys Gymnastics Mental Attitude Award

The IHSAA Executive Committee sponsored an award for Mental Attitude to an outstanding senior participant.

| | |
|---|---|
| 1972-73 | Kenneth Stockton, Columbus North |
| 1973-74 | Chris Dolson, Ben Davis |
| 1974-75 | Alan Cartmell, Crown Point |
| 1975-76 | Jerry Brickley, Perry Meridian |
| 1976-77 | Douglas Miller, Pike |
| 1977-78 | Dewight Rea, Blackford |
| 1978-79 | Steve Ellsberry, Ben Davis |
| 1979-80 | Barry D. Ruhl, Heritage |
| 1980-81 | Gregg Upperman, Anderson Highland |
| 1981-82 | Robert Henthorn, Pike |
| 1982-83 | Mark E. Alberts, Southport |

# Boys Basketball

Richmond High School, coached by George Griffith, had to go to overtime to capture its first boys basketball title and the 82nd Annual Indiana High School Athletic Association Boys Basketball State Finals Tournament, held at the Hoosier Dome, Indianapolis, on March 28, 1992. The Red Devils defeated Lafayette Jefferson in a 77-73 come-from-behind win to clinch the title.

Richmond, ranked 12th in the final state basketball polls with a 24-5 record, deadlocked Lafayette Jefferson at 67-67 on a three-pointer by Chad Austin with only 14 seconds to go in regulation playing time. Robert Sanders was the big gun for Richmond in the overtime with seven points. Sanders finished with 25, Austin 19, Thompson 12, and Wright 10. Thompson also delivered 14 rebounds.

Richie Hammel scored 24 points for the Bronchos. Mike Brouwer added 23 points and 6-7 junior Greg Schornstein 13. The loss of Schornstein on five personal fouls, with 3:11 to go in the fourth quarter, was a serious blow to the Lafayette team.

Richmond also had to go overtime to capture its first boys state basketball win with a 94-92 come from behind victory over Jeffersonville in the tourney opener.

Richmond trailed Jeffersonville 84-78 with less than one minute on the clock in the fourth quarter when Dedric Thompson and Robert Sanders came to the rescue with two long three pointers. Jeffersonville led again 89-86 with 1:11 on the clock in the overtime. Two free throws by Chad Austin, who had a game high 26 points, and a driving lay-up by Billy Wright regained the lead for Richmond. Austin wrapped it up with four free throws in the last 16 seconds of the game.

It broke a 15-game winning streak for Jeffersonville who lost for just the third time. Sophomore Brien Hanley came through with a strong 25-point performance and junior Sherron Wilkerson had 22. Jeffersonville won the battle of the boards 57-38 but turned it over 28 times against the pressing Red Devil defense.

Lafayette Jefferson advanced to the championship game with a convincing 71-58 win over Warsaw in the afternoon. Lafayette Jefferson held a 39-27 lead at the half, and it was 50-33 midway in the third quarter. Hammel led the way with 25 points for the Bronchos; Schornstein had 15, and Courtney Harris 11.

Jason McKenzie led Warsaw with 18 points, but the Broncho defense limited Dan Elliott to 8 points. Elliott was the leading scorer for Warsaw with a 22.9 average during the season. The Tigers came into the tournament with a 26-1 record and were ranked number two in the final basketball polls.

Several records were broken in the state finals. Billy Wright of Richmond set two assist records for the state finals with 19 assists in two games and 11 in one game. Richie Hammel of Lafayette Jefferson set a two-game record for three pointers with six and tied the one-game record with four.

The Executive Committee unanimously selected Richie Hammel of Lafayette Jefferson High School as the recipient of the Arthur L. Trester Mental Attitude Award. Farm Bureau Insurance, corporate sponsor of the IHSAA, presented a $1,000 scholarship to Lafayette Jefferson High School in his name.

A total of 383 schools and 4,545 participants began competition at the sectional level. □



**SECTIONAL RESULTS—March 3,6,7, 1992**

ANDERSON

Anderson Madison Heights 52-41 Frankton; Anderson Highland 69-59 Alexandria; Anderson 89-34 Elwood; Anderson Highland 67-58 Anderson Madison Heights; Anderson 53-52 Anderson Highland. OFFICIALS: Rex Nichols, Patrick Franklin, David Estes, Larry Maxwell.

BEDFORD NORTH LAWRENCE

Bloomington South 79-53 Eastern (Bloomfield); Bloomington North 71-53 Brown County; Bedford North Lawrence 70-61 Edgewood; Bloomington South 60-49 Bloomington North; Bloomington South 54-51 Bedford North Lawrence. OFFICIALS: Terry Magnuson, Gary Woodling, Jay Ritter, McKee Munk.

BEN DAVIS

Ben Davis 70-59 Indianapolis Ritter; Indianapolis Northwest 65-43 Pike; Ben Davis 73-52 Speedway; Ben Davis 73-51 Indianapolis Northwest. OFFICIALS: Clarence Crain, Joe Reed, Arnold Freeman Jr., Steven Smith.

BOONVILLE

Gibson Southern 58-55 South Spencer (O.T.); Heritage Hills 58-46 Tecumseh; Princeton 71-56 Boonville; Heritage Hills 61-47 Gibson Southern; Princeton 71-50 Heritage Hills. OFFICIALS: Stephen Fisher, John Lyskowinski, Ronald Prichett, Charles "Steve" Meyer.

BROWNSBURG

Danville 50-47 Tri-West Hendricks; Plainfield 99-68 Cascade; Brownsburg 70-50 Avon; Plainfield 78-44 Danville; Brownsburg 82-67 Plainfield. OFFICIALS: Ron McGriff, Michael McGriff; Roger McGriff, Dave Berman.

CALUMET

Lake Central 78-61 Calumet; Hammond Morton 66-56 Griffith; Highland 58-46 Munster; Lake Central 60-49 Hammond Morton; Highland 56-44 Lake Central. OFFICIALS: Dale Cramer, Mark McCammon, Dale Ferraro, Jim Campbell.

CARMEL

Carmel 76-42 Hamilton Heights; Westfield 55-53 Hamilton Southeastern; Noblesville 80-52 Sheridan; Carmel 81-48 Westfield; Carmel 61-52 Noblesville. OFFICIALS: Norman Hathcoat, John Walker, Anthony Bova, Jerry Middleton.

COLUMBIA CITY

Manchester 65-56 Churubusco; Whitko 43-40 Columbia City; Tippecanoe Valley 76-50 Central Noble; Manchester 73-69 Whitko; Manchester 64-59 Tippecanoe Valley. OFFICIALS: Richard Modricker, Rick Granger, Robert Neff, David Vendrely.

COLUMBUS NORTH

Southwestern (Shelbyville) 59-52 Edinburgh; Columbus East 77-39 Hauser; Columbus North 57-38 Waldron; Southwestern 46-45 Columbus East; Columbus North 56-37 Southwestern. OFFICIALS: Michael S. Smith, Ron Kottlowski, Walter Bishop Jr., Tom Walters.

CONNERSVILLE

Franklin County 57-54 Hagerstown; Rushville 64-51 Cambridge City; Connersville 53-37 Union County; Rushville 70-58 Franklin County; Connersville 49-44 Rushville. OFFICIALS: Roger Holder, Donald Hopkins, Dale Goodwin, Rick Shirk.

CRAWFORD COUNTY

Perry Central 78-65 Crawford County; Tell City 61-55 Cannelton; Corydon 42-40 North Harrison (O.T.); Perry Central 59-58 Tell City (2 O.T.); Corydon 56-49 Perry Central. OFFICIALS: Bill Nimnicht, Mike Quinn, Robert Davis, Fred Cooper, Alan Agee.

EAST CHICAGO CENTRAL

East Chicago Central 100-44 Hammond Clark; Hammond High 72-63 Hammond Gavit (2 O.T.); Hammond Noll 60-59 Whiting; East Chicago Central 76-60 Hammond High; East Chicago Central 64-60 Hammond Noll. OFFICIALS: John Goss, Mark Wise, Steve Kvachkoff, Fred Perry.

EAST NOBLE

West Noble 62-53 East Noble; Lakeland 62-49 Howe Military; Westview 66-64 Prairie Heights; Lakeland 71-58 West Noble; Westview 52-49 Lakeland. OFFICIALS: Jerome Fawley, David Gentile, Thomas Muth, William Sorukas.

ELKHART CENTRAL

Mishawaka 61-53 Elkhart Central; Concord 53-52 Elkhart Memorial; Penn 49-46 Mishawaka Marian; Concord 66-54 Mishawaka; Penn 52-40 Concord. OFFICIALS: Clark Hamilton, Robert Stambazze, Marvin Davis, Bryan Enterline.

EVANSVILLE #1

Evansville Reitz 65-63 North Posey; Evansville Central 83-56 New Harmony; Mt. Vernon 62-52 Evansville Mater Dei; Evansville Central 60-52 Evansville Reitz; Evansville Central 68-50 Mt. Vernon. OFFICIALS: Gary Leistner, Paul Wahl, Darrell Stone, Ron Mahan.

EVANSVILLE #2

Evansville Harrison 46-52 Evansville Memorial; Castle 58-41 Evansville Bosse; Evansville North 75-53 Evansville Day School; Evansville Harrison 43-39 Castle; Evansville Harrison 49-42 Evansville North. OFFICIALS: David Kavanaugh, Lowell DePoy, Brad Farmer, Eric Ballenger.

FORT WAYNE NORTH SIDE

Fort Wayne Northrop 56-49 Fort Wayne Concordia; Fort Wayne Dwenger 54-50 Fort Wayne Snider; Fort Wayne North Side 56-55 Carroll; Fort Wayne Northrop 72-57 Fort Wayne Dwwnger; Fort Wayne Northside 74-43 Fort Wayne Northrop. OFFICIALS: Mike Crouch, Steve Godfroy, Jack Urbin, Jim Cox.

FORT WAYNE WAYNE

Fort Wayne Wayne 57-34 Fort Wayne Christian; Fort Wayne Luers 54-53 Fort Wayne Elmhurst; Homestead 61-57 Fort Wayne South Side; Fort Wayne Wayne 70-56 Fort Wayne Luers; Homestead 66-61 Fort Wayne Wayne. OFFICIALS: David Raabe, Dennis Jackson, Richard Borror, Tom Crouch.

FOUNTAIN CENTRAL

Benton Central 55-46 South Newton; Attica 72-71 Seeger (O.T.); Fountain Central 74-47 Covington; Benton Central 55-48 Attica; Benton Central 68-57 Fountain Central. OFFICIALS: Leland Thompson, Frank Bodwell, Patrick Dumoulin, Denis Schinderle.

FRANKFORT

Clinton Central 78-60 Clinton Prairie; Frankfort 91-68 Tri Central; Rossville 61-53 Tipton; Frankfort 78-68 Clinton Central; Rossville 64-61 Frankfort. OFFICIALS: Robert Anderson, Len Glazier, Michael Smith, Brian Osswald.

FRANKLIN CENTRAL

Indianapolis Cathedral 42-40 Franklin Central; Indianapolis Chatard 68-60 Indianapolis Arsenal Technical; Warren Central 84-82 Indianapolis



Arlington (O.T.); Indianapolis Cathedral 82-59 Indianapolis Chatard; Indianapolis Cathedral 70-38 Warren Central. OFFICIALS: Sam Lower, Mark Campbell, Bob Hallgarth, Rick Owens.

FRANKLIN

Roncalli 69-46 Indian Creek; Whiteland 54-53 Franklin; Center Grove 54-43 Greenwood; Whiteland 79-77 Roncalli (3 O.T.); Center Grove 62-55 Whiteland. OFFICIALS: Dennis Maude, Rick Normington, Rodney Chamberlain, Haymon Fields.

GARRETT

DeKalb 79-64 Fremont; Hamilton 54-53 Angola; Garrett 50-33 Eastside; Hamilton 56-55 DeKalb; Garrett 56-55 Hamilton. OFFICIALS: Frank Hoagburg, Tom Knox, Olin Roberts, Scott Robison.

GARY WEST SIDE

Gary Roosevelt 62-26 Gary Mann; Gary West Side 60-55 Gary Wirt; Andrean 71-63 Gary Wallace; Gary West Side 64-50 Gary Roosevelt; Gary West side 59-58 (O.T.) Andrean. OFFICIALS: Jeffrey Hull, Fred Mohri, Michael Alspaugh, Bruce Klonowski.

GOSHEN

NorthWood 55-51 Fairfield; Goshen 48-32 Bethany Christian; Northridge 57-47 Jimtown; Goshen 66-57 NorthWood; Goshen 61-37 Northridge. OFFICIALS: Tim Smith, Dave Trietsch, Gaylord Fritz, Jerry Stieglitz.

GREENCASTLE

Greencastle 64-48 Rockville; South Putnam 51-47 North Putnam; Turkey Run 73-61 North Vermillion; Greencastle 42-39 South Putnam; Turkey Run 27-24 Greencastle. OFFICIALS: Larry Nixon, John Crapo, Sam Berry, Gary Hamilton.

GREENFIELD-CENTRAL

Mt. Vernon (Fortville) 70-62 Greenfield-Central; Lapel 79-76 New Palestine; Pendleton Heights 89-70 Eastern Hancock; Mt. Vernon (Fortville) 71-60 (O.T.) Lapel; Mt. Vernon (Fortville) 86-52 Pendleton Heights. OFFICIALS: Ken Smith, Stan Ames, Larry Alsip, Dan VanTreese.

GREENSBURG

Jac-Cen-Del 72-56 Batesville; North Decatur 69-52 South Decatur; South Ripley 60-57 Greensburg; Jac-Cen-Del 85-70 North Decatur; Jac-Cen-Del 63-46 South Ripley. OFFICIALS: Richard Foxen, Michael Lewis, Jack Kopp, Phil Vidito.

HUNTINGTON NORTH

Blackford 64-46 Southwood; Northfield 96-43 White's; Huntington North 64-53 Wabash; Northfield 76-65 Blackford; Northfield 58-56 Huntington North. OFFICIALS: Jay C. Smith, Brad Wilson, Robert Childers, Mark Hyman.

JAY COUNTY

Monroe Central 72-59 Union City; Wes-Del 79-51 Wapahani; Jay County 66-56 Delta; Monroe Central 61-59 Wes-Del; Jay County 72-56 Monroe Central. OFFICIALS: Paul Cox, Thomas Dull, Jim Keifer, Tony Garton.

JEFFERSONVILLE

Charlestown 65-64 Silver Creek (O.T.); Providence 58-56 Clarksville (O.T.); Jeffersonville 77-39 Borden; Providence 58-56 Charlestown; Jeffersonville 92-58 Providence. OFFICIALS: Michael McCarty, James Reid, Kevin Moore, Ed Roush.

KANKAKEE VALLEY

Lowell 68-63 Kouts; Boone Grove 66-63 Hebron; Kankakee Valley 54-40 North Newton; Lowell 70-42 Boone Grove; Kankakee Valley 81-77 Lowell (2 O.T.). OFFICIALS: Mark Hay, Mark Withers, Ron Stevens, Tom May.

KOKOMO

Kokomo 76-42 Taylor; Maconaquah 78-64 Eastern (Greentown); Northwestern 67-57 Western; Kokomo 79-68 Maconaquah; Kokomo 60-42 Northwestern. OFFICIALS: Ivan Burkle, Phillip Dant, John Kane, Herb Pruett.

LAFAYETTE JEFFERSON

West Lafayette 71-61 Carroll (Flora); McCutcheon 50-46 Harrison; Lafayete Jefferson 70-61 Lafayette Central Catholic; West Lafayette 58-50 McCutcheon; Lafayette Jefferson 95-59 West Lafayette. OFFICIALS: Ray Tebbe, Patrick Strong, William Terry Johnson, Paul Danko.

LAWRENCE NORTH

North Central 65-31 Lawrence Central; Lawrence North 76-60 Indianapolis Broad Ripple; Park Tudor 73-49 Indiana School for the Deaf; Lawrence North 59-49 North Central; Lawrence North 60-42 Park Tudor. OFFICIALS: Robert Frye, Larry Sintz, Rich Spay, James Robinson.

LEBANON

Lebanon 83-74 Southmont; Crawfordsville 71-58 North Montgomery; Zionsville 61-58 Western Boone (O.T.); Lebanon 54-49 Crawfordsville; Lebanon 77-56 Zionsville. OFFICIALS: Ronald James, Kyle Ingram, Michael Dellinger, Lanny Rossman.

LOGANSPORT

Logansport 67-58 North Miami; Pioneer 58-48 Cass; Caston 59-56 Peru (2 O.T.); Logansport 69-54 Pioneer; Caston 66-61 Logansport. OFFICIALS: Terry Bartell, Bob Wolfe, Gene Huston, Michael Spann.

MADISON

Southwestern 87-48 Madison Shawe; Madison 89-33 Henryville; Scottsburg 85-84 New Washington; Southwestern (Hanover) 68-66 Madison; Scottsburg 101-80 Southwestern (Hanover). OFFICIALS: Phil Napariu, Mike Baas, Greg Taylor, Mike Fox.

MARION

Madison Grant 58-52 Mississinewa; Marion 93-49 Marion Bennett; Oak Hill 71-61 Eastbrook; Marion 90-87 Madison Grant (2 O.T.); Marion 89-84 Oak Hill. OFFICIALS: Thomas Urban, Doug Zook, Dale Zeigler, Don Schmidt.

MARTINSVILLE

Owen Valley 75-52 Eminence; Monrovia 80-74 Cloverdale; Mooresville 65-60 Martinsville; Owen Valley 66-58 Monrovia; Mooresville 49-48 Owen Valley. OFFICIALS: Mike Padfield, Michael McLean, Mike Bohan, Joseph Stafford.

MERRILLVILLE

Lake Station 61-54 River Forest; Hobart 45-44 Merrillville (O.T.); Crown Point 76-42 Hanover; Hobart 48-26 Lake Station; Hobart 65-48 Crown Point. OFFICIALS: Jeffrey Simmons, Duffey Ainsworth, Tom Behny, Al Yelich.

MICHIGAN CITY ROGERS

Michigan City Marquette 60-31 New Prairie; Michigan City Elston 62-58 LaPorte; Michigan City Rogers 76-62 Westville; Michigan City Elston 76-56 Michigan City Marquette; Michigan City Elston 68-51 Michigan City Rogers. OFFICIALS: Jon Davenport, Russ Teall, Ron Hosinski, Bryce Heller.



MUNCIE CENTRAL

Muncie Burris 71-63 Daleville; Muncie Central 76-39 Cowan; Muncie Southside 88-53 Yorktown; Muncie Central 76-45 Muncie Burris; Muncie Central 56-48 Muncie Southside. OFFICIALS: Russell Radtke, Kenneth Knapp, Jerry Wallace, Keith Fields.

NEW ALBANY

New Albany 77-59 Floyd Central; South Central (Elizabeth) 34-28 Graceland Christian; Eastern (Pekin) 58-40 Lanesville; New Albany 46-38 South Central; New Albany 59-36 Eastern (Pekin). OFFICIALS: James Dunlap, Lester Baugh, Jeffrey Culp, Kim Baker.

NEW CASTLE

Knightstown 77-44 Morton Memorial; Blue River 76-69 Shenandoah; New Castle 84-52 Tri; Knightstown 65-47 Blue River; New Castle 69-40 Knightstown. OFFICIALS: Gary Cheesman, Kenneth Cobb, Larry Johnson, Gene Marsh.

NEW HAVEN

Woodlan 62-52 Harding; New Haven 66-59 Heritage; Fort Wayne Blackhawk 62-52 Leo; New Haven 68-45 Woodlan; New Haven 55-33 Fort Wayne Blackhawk. OFFICIALS: Douglas Carl, Jerry Alberson, Doug Flatter, Douglas Bauman.

NORTH JUDSON

Winamac 63-61 South Central (Union Mills); North Judson 52-28 West Central; Knox 102-52 LaCrosse; North Judson 84-70 Winamac; North Judson 83-76 Knox. OFFICIALS: Jim Anderson, Doug Cook, Rich Calloway, Dan Amrhein.

PAOLI

Paoli 71-56 Mitchell; Salem 62-59 Springs Valley; Orleans 61-53 West Washington; Paoli 85-59 Salem; Paoli 52-36 Orleans. OFFICIALS: Bob Klein, Dennis Espenlaub, Al Smith, Doug Coddington.

PLYMOUTH

Glenn 68-39 Culver Community; Plymouth 69-61 Bremen; LaVille 71-50 Oregon Davis; Plymouth 60-46 Glenn; Plymouth 63-58 LaVille. OFFICIALS: Jerry Cook, Bob Dedaker, Jeff Heiliger, Tom Schenkel.

RICHMOND

Winchester 61-43 Union (Modoc); Richmond 91-49 Northeastern; Randolph Southern 43-42 Centerville; Richmond 70-41 Winchester; Richmond 96-45 Randolph Southern. OFFICIALS: Brad Groninger, Jim Pitcher, Wayne Hobson, Bob Beeson.

SEYMOUR

Seymour 100-85 Austin; Brownstown 105-53 Medora; Jennings County 70-49 Crothersville; Seymour 80-63 Brownstown; Seymour 83-81 Jennings County (O.T.). OFFICIALS: Bill Wullner, Brad Sellers, Paul Mills, Greg McAdams.

SHELBYVILLE

Beech Grove 89-71 Indianapolis Lutheran; Morristown 65-64 Shelbyville; Indianapolis Scecina 61-50 Triton Central; Beech Grove 87-68 Morristown; Beech Grove 71-69 Indianapolis Scecina. OFFICIALS: Troy Ingram, Mark Robbins, Rex Blanton, Scott Mellinger.

SOUTH ADAMS

South Adams 56-42 Bluffton, Bellmont 97-66 Southern Wells; Norwell 64-60 Adams Central; South Adams 82-69 Bellmont; South Adams 63-47 Norwell. OFFICIALS: Fred Hamilton, Daniel Breneman, Mel Botkin, William Kachel.

SOUTH BEND WASHINGTON

South Bend Washington 71-65 South Bend Riley; South Bend St. Joseph's 62-59 South Bend Clay; South Bend Adams 81-62 South Bend LaSalle; South Bend St. Joseph's 68-60 South Bend Washington; South Bend St. Joseph's 62-42 South Bend Adams. OFFICIALS: Larry Jones, Randy Coplen, Edward Malek, Rick Scott.

SOUTH DEARBORN

Lawrenceburg 74-43 South Dearborn; Switzerland County 66-46 Milan; East Central 63-61 Rising Sun (2 O.T.); Lawrenceburg 79-42 Switzerland County; Lawrenceburg 65-57 East Central. OFFICIALS: Ed Scahill. Mike Alford, J. Roderick Weiss, Tony Ortman.

SOUTHPORT

Perry Meridian 64-47 Southport; Indianapolis Washington 59-58 Indianapolis Howe (O.T.); Indianapolis Manual 61-57 Decatur Central; Perry Meridian 77-66 indianapolis Washington; Indianapolis Manual 46-45 Perry Meridian. OFFICIALS: Steve Cherry, Chip Sweet, Richard Hawley, Norm Delph.

SOUTHRIDGE

Jasper 69-46 Oakland City Wood; Forest Park 47-37 Northeast Dubois; Southridge 49-36 Pike Central; Forest Park 63-61 Jasper; Southridge 55-40 Forest Park. OFFICIALS: Melvin Redman, James Mann, II, Steven Corya, James Roberts.

TERRE HAUTE NORTH

Terre Haute South 81-56 Northview; West Vigo 75-72 Terre Haute North; South Vermillion 64-52 Riverton Parke; Terre Haute South 67-61 West Vigo; Terre Haute South 87-60 South Vermillion. OFFICIALS: John Evans, Danny Shields, Tony Bierschbach, Don Nester.

TWIN LAKES

Rensselaer 69-34 Frontier; Twin Lakes 58-52 Tri-County; North White 59-57 Delphi; Twin Lakes 78-75 Rensselaer; Twin Lakes 68-44 North White. OFFICIALS: Jerry Taylor, Clifford Spears, Gary Chambers, Harry Northington, Mike Gruver.

VALPARAISO

Chesterton 37-34 Wheeler; Washington Township 67-63 Morgan Township; Portage 57-44 Valparaiso; Chesterton 78-40 Washington Township; Portage 59-44 Chesterton. OFFICIALS: Mike Waisnora, David Emery, Philip Marsh, Ed Christoffel.

VINCENNES LINCOLN

South Knox 88-50 Vincennes Rivet; North Central 67-57 Sullivan; Vincennes Lincoln 53-37 North Knox; North Central (Farmersburg) 64-61 South Knox; Vincennes Lincoln 55-52 North Central (Farmersburg). OFFICIALS: Tom Rohr, Keith Bagby, Tom Ault, Ronald Grimes.

WARSAW

Rochester 74-48 Triton; Culver Military 49-38 Argos; Warsaw 79-54 Wawasee; Culver Military 57-48 Rochester; Warsaw 80-39 Culver Military. OFFICIALS: Don Resler, Judson Raver, Richard Nelson, Roger Pflughaupt.



WASHINGTON

Barr-Reeve 70-44 Washington; Loogootee 57-32 Shaols; Washington Catholic 69-67 North Daviess; Barr-Reeve 61-60 Loogootee (O.T.); Barr-Reeve 42-38 Washington Catholic. OFFICIALS: Temme Patterson, Dan Henkle, Mike Harder, James Newlin.

WHITE RIVER VALLEY

White River Valley 84-58 Clay City; Bloomfield 81-63 Union (Dugger); Linton-Stockton 68-57 Shakamak; White River Valley 81-57 Bloomfield; White River Valley 78-51 Linton-Stockton. OFFICIALS: J. David Lee, Larry Decker, Thomas Leix, Jim Flanagan, Matt Griffith.

**REGIONAL RESULTS—March 14, 1992**

ANDERSON

Anderson 61-59 Jay County; Muncie Central 68-67 Mt. Vernon (Fortville); Anderson 69-60 Muncie Central. OFFICIALS: Ivan Burkle, Mark Hyman, Bob Klein, Scott Robison, Troy Ingram, Clark Hamilton.

COLUMBUS NORTH

Lawrenceburg 67-62 Beech Grove; Columbus North 70-60 Center Grove; Lawrenceburg 64-62 Columbus North. OFFICIALS: Phil Napariu, Russell Radtke, David Kavanangh, James Newlin, Gary Leistner, Temme Patterson.

EAST CHCIAGO CENTRAL

East Chicago Central 71-49 Highland; Hobart 49-42 Gary West Side; East Chicago Central 55-43 Hobart. OFFICIALS: Jeffery Hull, Ed Christoffel, Jon Davenport, Rick Scott, Jerry Cook, Jay C. Smith.

ELKHART CENTRAL

Goshen 38-32 Penn; South Bend St. Joseph's 70-47 Westview; South Bend St. Joseph's 56-47 Goshen. OFFICIALS: David Raabe, Tom Schenkel, Frank Hoagburg, Dave Vendrely, Jeffrey Simmons, Tim Smith.

EVANSVILLE HARRISON

Princeton 68-66 Vincennes Lincoln (2 O.T.), Evansville Central 57-45 Evansville Harrison; Evansville Central 59-50 Princeton. OFFICIALS: Terry Bartell, Eric Ballenger, Tom Rohr, Gary Hamilton, Rex Nichols, Larry Nixon.

FORT WAYNE ELMHURST

Homestead 77-54 Garrett; Fort Wayne North Side 77-49 New Haven; Fort Wayne North Side 60-39 Homestead. OFFICIALS: Brad Groninger, William Kachel, Fred Hamilton, William Sorukas, Steve Cherry, Norman Hathcoat.

FRANKFORT

Brownsburg 80-75 Carmel; Lebanon 72-55 Rossville; Brownsburg 59-53 Lebanon. OFFICIALS: Sam Lower, Tony Ortman, Roger Holder, Harry Northington, Robert Frye, Gary Cheesman.

LAFAYETTE JEFFERSON

Lafayette Jefferson 97-58 Benton Central; Twin Lakes 41-38 Turkey Run; Lafayette Jefferson 118-73 Twin Lakes. OFFICIALS: J. David Lee, Herb Pruett, Jim Anderson, Dan Amrhein, Mike Waisnora, Tom Urban.

LAWRENCE NORTH

Lawrence North 68-41 Indianapois Manual; Ben Davis 64-56 Indianapolis Cathedral; Ben Davis 75-72 Lawrence North. OFFICIALS: Jerry Middleton, Keith Fields, Kent Smith, Gene Marsh, Bill Wullner, Ray Tebbe.

MARION

Kokomo 62-61 South Adams (2 O.T.); Marion 86-51 Caston; Kokomo 52-47 Marion. OFFICIALS: Lanny Rossman, Bryan Enterline, Don Resler, Bryce Heller, John Evans, Paul Cox.

MICHIGAN CITY ROGERS

Michigan City Elston 57-51 Portage; North Judson 59-53 Kankakee Valley; Michigan City Elston 83-49 North Judson. OFFICIALS: Jerome Fawley, James Robinson, Dale Cramer, Bruce Klonowski, John Goss, Richard Modricker.

NEW CASTLE

Jac-Cen-Del 80-70 Connersville; Richmond 84-68 New Castle; Richmond 100-74 Jac-Cen-Del. OFFICIALS: Bob Wolfe, Tom Crouch, Leland Thompson, Tony Garton, Mike Crouch, Clarence Crain.

SEYMOUR

Jeffersonville 86-71 Seymour; New Albany 91-88 Scottsburg (O.T.); Jeffersonville 86-55 New Albany. OFFICIALS: Rick Foxen, David Berman, Terry Magnuson, Frederick Cooper, Stephen Fisher, Michael S. Smith.

WARSAW

Warsaw 47-44 Plymouth; Northfield 77-70 Manchester; Warsaw 96-64 Northfield. OFFICIALS: Mark Hay, Jerry Stieglitz, Douglas Carl, Al Yelich, Mike Bohan, Larry Jones.

WASHINGTON

Paoli 62-44 Southridge; Corydon Central 66-49 Barr-Reeve; Paoli 69-55 Corydon Central. OFFICIALS: Ron McGriff, Phil Vidito, Michael McCarty, Brian Osswald, Robert Anderson, Jerry Taylor.

WEST VIGO

Bloomington South 84-77 Terre Haute South; White River Valley 75-54 Mooresville; White River Valley 58-55 Bloomington South. OFFICIALS: Ed Scahill, Mike Padfield, Bill Nimnicht, Dennis Maude, Melvin Redman. James Dunlap.

**SEMI-STATE RESULTS—March 21, 1992**

FORT WAYNE WAYNE

Warsaw 61-50 South Bend St. Joseph's; Kokom 53-40 Fort Wayne North Side; Warsaw 46-44 Kokomo. OFFICIALS: Robert Anderson, Ray Tebbe, Troy Ingram, Clarence Crain, Mike Waisnora, Jerry Taylor.

LAFAYETTE JEFFERSON

Lafayette Jefferson 99-89 East Chicago Central; Michigan City Elston 74-65 Brownsburg; Lafayette Jefferson 82-62 Michigan City Elston. OFFICIALS: Robert Frye, Paul Cox, Steve Cherry, Tim Smith, Jerry Cook, John Evans.

LAWRENCE NORTH

Ben Davis 96-87 Anderson; Richmond 71-48 Lawrenceburg; Richmond 79-76 Ben Davis. OFFICIALS: Jeffrey Simmons, Clark Hamilton, Melvin Redman, Jay C. Smith, Stephen Fisher, Mike Crouch.

TERRE HAUTE NORTH

Evansville Central 60-59 White River Valley; Jeffersonville 85-60 Paoli; Jeffersonville 55-52 Evansville Central (O.T.). OFFICIALS: Rex Nichols, Gary Cheesman, John Goss, Tom Urban, Mike Bohan, Gary Leistner.



## STATE RESULTS — Hoosier Dome

### GAME I

**Jeffersonville (92)**

| Player | fg | 3pfg | ft | r | a | pf | tp |
|---|---|---|---|---|---|---|---|
| Estes | 3-4 | 0-0 | 2-2 | 1 | 0 | 3 | 8 |
| Harris | 7-12 | 0-0 | 1-2 | 10 | 1 | 5 | 15 |
| Norman | 1-5 | 0-0 | 1-4 | 10 | 0 | 3 | 3 |
| Flynn | 3-8 | 0-0 | 7-9 | 5 | 3 | 5 | 13 |
| Wilkerson | 8-14 | 1-3 | 3-3 | 8 | 5 | 3 | 22 |
| Breeding | 0-0 | 0-0 | 0-0 | 0 | 0 | 0 | 0 |
| Conner | 3-6 | 0-0 | 0-1 | 4 | 0 | 1 | 6 |
| Hanley | 10-13 | 0-0 | 5-7 | 12 | 3 | 5 | 25 |
| Royse | 0-0 | 0-3 | 0-0 | 0 | 0 | 1 | 0 |
| Totals | 35-62 | 1-6 | 19-28 | 50 | 12 | 26 | 92 |

Team Rebounds: 7

**Richmond (94)**

| Player | fg | 3pfg | ft | r | a | pf | tp |
|---|---|---|---|---|---|---|---|
| Sanders | 8-22 | 1-1 | 3-8 | 6 | 5 | 3 | 22 |
| Zinkan | 1-2 | 0-0 | 0-1 | 2 | 0 | 2 | 2 |
| Powers | 1-2 | 0-0 | 0-1 | 1 | 0 | 3 | 2 |
| Wright | 6-6 | 2-8 | 0-2 | 1 | 11 | 2 | 18 |
| Austin | 9-16 | 0-1 | 8-8 | 4 | 0 | 3 | 26 |
| Lewis | 0-2 | 0-0 | 0-0 | 2 | 0 | 2 | 0 |
| Thompson | 5-14 | 1-1 | 1-2 | 5 | 0 | 3 | 14 |
| Warfel | 5-8 | 0-0 | 0-0 | 8 | 0 | 4 | 10 |
| Totals | 35-72 | 4-11 | 12-22 | 29 | 16 | 22 | 94 |

Team Rebounds: 9

**Score by Quarters:**

| | | | | | | | |
|---|---|---|---|---|---|---|---|
| Jeffersonville | 22 | 19 | 20 | 23 | 8 | — | 92 |
| Richmond | 19 | 14 | 24 | 23 | 10 | — | 94 |

Officials: Mike Bohan and Jerry Taylor

### GAME II

**Lafayette Jefferson (71)**

| Player | fg | 3pfg | ft | r | a | pf | tp |
|---|---|---|---|---|---|---|---|
| Brouwer | 2-6 | 0-1 | 4-7 | 7 | 2 | 3 | 8 |
| Harris | 5-7 | 0-1 | 1-1 | 8 | 2 | 3 | 11 |
| Schornstein | 5-9 | 0-1 | 5-7 | 5 | 1 | 4 | 15 |
| Knoy | 0-0 | 0-0 | 2-5 | 5 | 10 | 4 | 2 |
| Hammel | 6-21 | 2-11 | 7-11 | 5 | 1 | 3 | 25 |
| Shields | 1-1 | 0-0 | 0-0 | 1 | 0 | 0 | 2 |
| Skelton | 1-2 | 0-0 | 0-0 | 0 | 0 | 1 | 2 |
| Jennett | 0-0 | 0-0 | 0-0 | 0 | 0 | 0 | 0 |
| Cahill | 0-1 | 0-0 | 0-0 | 0 | 0 | 0 | 0 |
| Dubes | 0-0 | 0-0 | 0-0 | 0 | 0 | 0 | 0 |
| Gustus | 0-0 | 0-0 | 0-0 | 0 | 0 | 0 | 0 |
| Henk | 3-4 | 0-0 | 0-1 | 3 | 1 | 3 | 6 |
| Totals | 23-51 | 2-14 | 19-32 | 34 | 17 | 20 | 71 |

Team Rebounds: 13

**Warsaw (58)**

| Player | fg | 3pfg | ft | r | a | pf | tp |
|---|---|---|---|---|---|---|---|
| McKenzie | 4-18 | 1-5 | 7-10 | 8 | 1 | 5 | 18 |
| Reed | 0-0 | 0-0 | 0-0 | 1 | 1 | 1 | 0 |
| Johnson | 3-8 | 0-0 | 2-3 | 3 | 0 | 4 | 8 |
| Horin | 4-9 | 0-1 | 1-2 | 0 | 2 | 4 | 9 |
| Elliott | 2-8 | 0-3 | 4-4 | 7 | 3 | 4 | 8 |
| Swanson | 0-0 | 0-0 | 0-0 | 1 | 0 | 1 | 0 |
| Polk | 4-11 | 0-1 | 3-5 | 8 | 1 | 4 | 11 |
| Plank | 1-1 | 0-0 | 0-0 | 0 | 0 | 0 | 2 |
| Sumpter | 0-0 | 0-0 | 0-0 | 0 | 0 | 0 | 0 |
| Marsh | 0-0 | 0-0 | 0-0 | 0 | 0 | 0 | 0 |
| Conley | 1-1 | 0-0 | 0-1 | 1 | 0 | 3 | 2 |
| Ewert | 0-0 | 0-0 | 0-0 | 0 | 0 | 0 | 0 |
| Totals | 19-56 | 1-10 | 17-25 | 29 | 8 | 26 | 58 |

Team Rebounds: 7

**Score by Quarters:**

| | | | | | | |
|---|---|---|---|---|---|---|
| Lafayette Jefferson | 19 | 20 | 15 | 17 | — | 71 |
| Warsaw | 17 | 10 | 16 | 15 | — | 58 |

Officials: John Evans and Stephen Fisher

## CHAMPIONSHIP GAME

**Lafayette Jefferson (73)**

| Player | fg | 3pfg | ft | r | a | pf | tp |
|---|---|---|---|---|---|---|---|
| Brouwer | 8-14 | 2-6 | 1-1 | 4 | 5 | 1 | 23 |
| Harris | 2-6 | 1-3 | 1-2 | 10 | 0 | 3 | 8 |
| Schornstein | 4-6 | 1-1 | 2-3 | 10 | 0 | 5 | 13 |
| Knoy | 0-1 | 0-1 | 0-0 | 3 | 8 | 2 | 0 |
| Hammel | 4-13 | 4-14 | 4-4 | 6 | 7 | 5 | 24 |
| Skelton | 1-2 | 0-0 | 1-2 | 2 | 0 | 1 | 3 |
| Henk | 1-1 | 0-0 | 0-0 | 2 | 0 | 2 | 2 |
| Totals | 20-43 | 8-25 | 9-12 | 37 | 20 | 19 | 73 |

Team Rebounds: 6

**Richmond (77)**

| Player | fg | 3pfg | ft | r | a | pf | tp |
|---|---|---|---|---|---|---|---|
| Sanders | 10-19 | 0-0 | 5-8 | 6 | 4 | 3 | 25 |
| Zinkan | 0-3 | 0-0 | 0-0 | 4 | 0 | 1 | 0 |
| Powers | 2-5 | 0-0 | 0-0 | 7 | 2 | 1 | 4 |
| Wright | 3-4 | 1-4 | 1-2 | 3 | 8 | 4 | 10 |
| Austin | 8-13 | 1-2 | 0-1 | 4 | 6 | 1 | 19 |
| Bledsoe | 0-0 | 0-0 | 0-0 | 0 | 0 | 0 | 0 |
| Rule | 0-0 | 0-0 | 0-0 | 0 | 0 | 1 | 0 |
| Thompson | 4-14 | 0-0 | 4-7 | 14 | 0 | 4 | 12 |
| Warfel | 3-8 | 0-0 | 1-2 | 9 | 0 | 0 | 7 |
| Lewis | 0-0 | 0-0 | 0-0 | 0 | 0 | 0 | 0 |
| Totals | 30-66 | 2-6 | 11-20 | 47 | 20 | 15 | 77 |

Team Rebounds: 2

**Score by Quarters:**

| | | | | | | |
|---|---|---|---|---|---|---|
| Lafayette Jefferson | 22 | 10 | 20 | 15 | 6 | — | 73 |
| Richmond | 20 | 14 | 15 | 18 | 10 | — | 77 |

Officials: Jerry Cook and Mike Waisnora
Attendance: 33,560



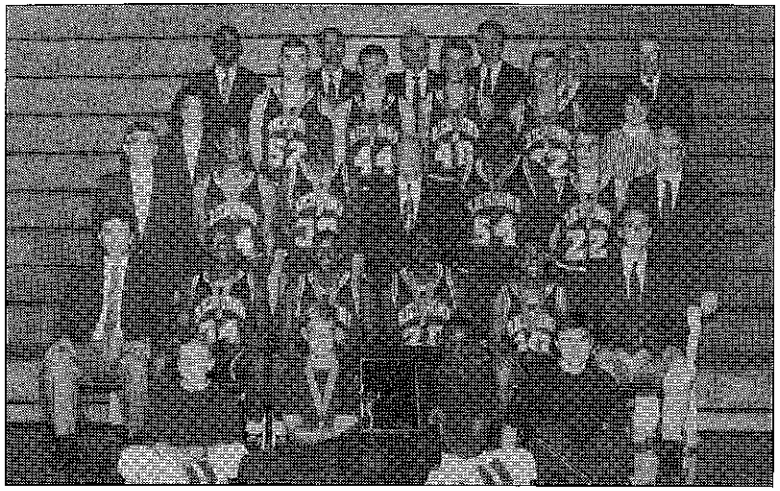

Richmond HS

1991-92 Boys Basketball State Champions

## Boys Basketball State Champions

| Year | Winners | Score | Runners-up |
|---|---|---|---|
| 1910-11 | Crawfordsville | 24-17 | Lebanon |
| 1911-12 | Lebanon | 15-11 | Franklin |
| 1912-13 | Wingate | 15-14(5)* | South Bend |
| 1913-14 | Wingate | 36-8 | Anderson |
| 1914-15 | Thorntown | 33-10 | Montmorenci |
| 1915-16 | Lafayette | 27-26* | Crawfordsville |
| 1916-17 | Lebanon | 34-26 | Gary Emerson |
| 1917-18 | Lebanon | 24-20* | Anderson |
| 1918-19 | Bloomington | 18-15 | Lafayette |
| 1919-20 | Franklin | 31-13 | Lafayette |
| 1920-21 | Franklin | 35-22 | Anderson |
| 1921-22 | Franklin | 26-15 | Terre Haute Garfield |
| 1922-23 | Vincennes | 27-18 | Muncie |
| 1923-24 | Martinsville | 36-30 | Frankfort |
| 1924-25 | Frankfort | 34-20 | Kokomo |
| 1925-26 | Marion | 30-23 | Martinsville |
| 1926-27 | Martinsville | 26-23 | Muncie |
| 1927-28 | Muncie | 13-12 | Martinsville |
| 1928-29 | Frankfort | 29-23 | Indpls. Arsenal Technical |
| 1929-30 | Washington | 32-21 | Muncie |
| 1930-31 | Muncie | 31-23 | Greencastle |
| 1931-32 | New Castle | 24-27 | Winamac |
| 1932-33 | Martinsville | 27-24 | Greencastle |

| Year | Winners | Score | Runners-up |
|---|---|---|---|
| 1933-34 | Logansport | 26-19 | Indpls. Arsenal Techical |
| 1934-35 | Anderson | 23-17 | Jeffersonville |
| 1935-36 | Frankfort | 50-24 | Fort Wayne Central |
| 1936-37 | Anderson | 33-23 | Huntingburg |
| 1937-38 | Fort Wayne South Side | 34-32 | Hammond |
| 1938-39 | Frankfort | 36-22 | Franklin |
| 1939-40 | Hammond Technical | 33-21 | Mitchell |
| 1940-41 | Washington | 39-33 | Madison |
| 1941-42 | Washington | 24-18 | Muncie Burris |
| 1942-43 | Fort Wayne Central | 45-40 | Lebanon |
| 1943-44 | Evansville Bosse | 39-35 | Kokomo |
| 1944-45 | Evansville Bosse | 46-36 | South Bend Riley |
| 1945-46 | Anderson | 67-53 | Fort Wayne Central |
| 1946-47 | Shelbyville | 68-58 | Terre Haute Garfield |
| 1947-48 | Lafayette | 54-42 | Evansville Central |
| 1948-49 | Jasper | 62-61 | Madison |
| 1949-50 | Madison | 67-44 | Lafayette Jefferson |
| 1950-51 | Muncie Central | 60-58 | Evansville Reitz |
| 1951-52 | Muncie Central | 68-49 | Indpls Arsenal Technical |
| 1952-53 | South Bend Central | 42-41 | Terre Haute Gerstmeyer |
| 1953-54 | Milan | 32-30 | Muncie Central |
| 1954-55 | Indianapolis Attucks | 97-74 | Gary Roosevelt |
| 1955-56 | Indianapolis Attucks | 79-57 | Lafayette Jefferson |
| 1956-57 | South Bend Central | 67-55 | Indianapolis Attucks |
| 1957-58 | Fort Wayne South Side | 63-34 | Crawfordsville |
| 1958-59 | Indianapolis Attucks | 92-54 | Kokomo |
| 1959-60 | East Chicago Washington | 75-59 | Muncie Central |
| 1960-61 | Kokomo | 68-66(2)* | Indianapolis Manual |
| 1961-62 | Evansville Bosse | 84-81 | East Chicago Washington |
| 1962-63 | Muncie Central | 65-61 | South Bend Central |
| 1963-64 | Lafayette | 58-55 | Huntington |
| 1964-65 | Indianapolis Washington | 64-57 | Fort Wayne North Side |
| 1965-66 | Michigan City Elston | 63-52 | Indpls Arsenal Technical |
| 1966-67 | Evansville North | 60-58 | Lafayette Jefferson |
| 1967-68 | Gary Roosevelt | 68-60 | Indianapolis Shortridge |
| 1968-69 | Indianapolis Washington | 79-76 | Gary Tolleston |
| 1969-70 | East Chicago Roosevelt | 76-62 | Carmel |
| 1970-71 | East Chicago Washington | 70-60 | Elkhart |
| 1971-72 | Connersville | 80-63 | Gary West Side |
| 1972-73 | New Albany | 84-79 | South Bend Adams |
| 1973-74 | Fort Wayne Northrop | 59-56 | Jeffersonville |
| 1974-75 | Marion | 58-46 | Loogootee |
| 1975-76 | Marion | 82-76 | Rushville |
| 1976-77 | Carmel | 53-52 | East Chicago Washington |
| 1977-78 | Muncie Central | 65-64* | Terre Haute South |
| 1978-79 | Muncie Central | 64-60 | Anderson |
| 1979-80 | Indpls Broad Ripple | 73-66 | New Albany |
| 1980-81 | Vincennes Lincoln | 54-52 | Anderson |



| Year | Winners | Score | Runners-up |
|---|---|---|---|
| 1981-82 | Plymouth | 75-74(2)* | Gary Roosevelt |
| 1982-83 | Connersville | 63-62 | Anderson |
| 1983-84 | Warsaw | 59-56 | Vincennes Lincoln |
| 1984-85 | Marion | 74-67 | Richmond |
| 1985-86 | Marion | 75-56 | Anderson |
| 1986-87 | Marion | 69-56 | Richmond |
| 1987-88 | Muncie Central | 76-53 | Concord |
| 1988-89 | Lawrence North | 74-57 | Kokomo |
| 1989-90 | Bedford North Lawrence | 63-60 | Concord |
| 1990-91 | Gary Roosevelt | 51-32 | Brebeuf |
| 1991-92 | Richmond | 77-73* | Lafayette Jefferson |

* Overtime

Lafayette Jefferson HS

1991-92 Boys Basketball State Runners-up

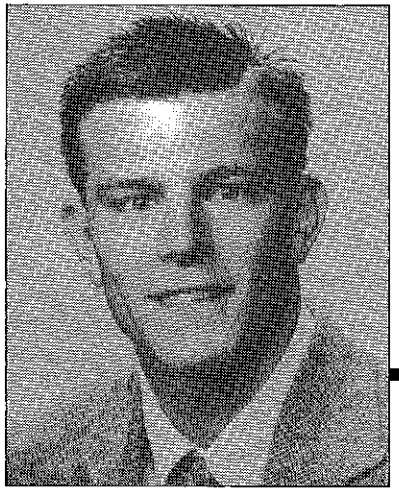

Richie Hammel, Lafayette Jefferson HS

1991-92 Arthur L. Trester Award

## Arthur L. Trester Award

The Gimble Medal for Mental Attitude was given each year by Mr. Jake Gimble, until the 1944 State Basketball Tourney. In 1944, it was known as the IHSAA Medal for Mental Attitude. In 1945, the board officially named the award the Arthur L. Trester Award for Mental Attitude.

The recipient of this award must be a senior who excels in mental attitude, scholarship, leadership and athletic ability in basketball.

1916-17 ..... Claude Curtis, Martinsville
1917-18 ..... Ralph Esarey, Bloomington
1918-19 ..... Walter Cross, Thorntown
1919-20 ..... Harold Laughlin, Bedford
1920-21 ..... Ralph Marlowe, Sandusky
1921-22 ..... Reece Jones, Vincennes
1922-23 ..... Maurice Robinson, Anderson
1923-24 ..... Philip Kessler, Richmond
1924-25 ..... Russel Walter, Kokomo
1925-26 ..... Richard Williams, Evansville Central
1926-27 ..... Franklin Prentice, Kendallville
1927-28 ..... Robert McCarnes, Logansport
1928-29 ..... Emmett Lowery, Indianapolis Arsenal Technical
1929-30 ..... Kenneth Young, LaPorte
1930-31 ..... Norman Cottom, Terre Haute Wiley
1931-32 ..... Jess McAnally, Greencastle
1932-33 ..... James Seward, Indianapolis Shortridge
1933-34 ..... Arthur Gosman, Jasper
1934-35 ..... James Lyboult, Richmond
1935-36 ..... Steve Sitko, Fort Wayne Central
1936-37 ..... Robert Menke, Huntingburg
1937-38 ..... Robert Mygrants, Hammond



1938-39 ..... Jim Myers, Evansville Bosse
1939-40 ..... Duane Conkey, Mitchell
1940-41 ..... Donald Server, Madison
1941-42 ..... Kenneth Brown, Jr., Muncie Burris
1942-43 ..... Dave Laflin, Lebanon
1943-44 ..... Walter McFatridge, Kokomo
1944-45 ..... Max Allen, Indianapolis Broad Ripple
1945-46 ..... Robert Cripe, Flora
1946-47 ..... Ronald Bland, Terre Haute Garfield
1947-48 ..... Lee Hamilton, Evansville Central
1948-49 ..... James Schooley, Auburn
1949-50 ..... Pat Klein, Marion
1950-51 ..... Robert Jewell, Indianapolis Attucks
1951-52 ..... Joe Sexson, Indianapolis Arsenal Technical
1952-53 ..... Harley Andrews, Terre Haute Gerstmeyer
1953-54 ..... Bobby Plump, Milan
1954-55 ..... James Henry, New Albany
1955-56 ..... Dennis Tepe, Elkhart
1956-57 ..... Robert Perigo, Lafayette Jefferson
1957-58 ..... Richard Haslam, Crawfordsville
1958-59 ..... James Rayl, Kokomo
1959-60 ..... Robert Cantrell, East Chicago Washington
1960-61 ..... Tom and Dick VanArsdale, Indianapolis Manual
1961-62 ..... John Wilson, Evansville Bosse
1962-63 ..... Greg Samuels, Terre Haute Garfield
1963-64 ..... Mike Weaver, Huntington
1964-65 ..... Edward Bopp, Indianapolis Washington
1965-66 ..... James Cadwell, Michigan City Elston
1966-67 ..... Charles Nelson, Fort Wayne South Side
1967-68 ..... James Nelson, Gary Roosevelt
1968-69 ..... Joe Sutter, Marion
1969-70 ..... James T. Trout, Loogootee
1970-71 ..... Jerry B. Lamberson, New Castle
1971-72 ..... Mark Inman, Jeffersonville
1972-73 ..... Garry Abplanalp, Franklin
1973-74 ..... Jon and Don McGlocklin, Franklin
1974-75 ..... Steve Walker, Lebanon
1975-76 ..... Jack David Colescott, Marion
1976-77 ..... Mark Hermann, Carmel
1977-78 ..... Jack Moore, Muncie Central
1978-79 ..... Malcolm Cameron, Terre Haute South
1979-80 ..... Jeff Todd, Marion
1980-81 ..... Karl Donovan, Vincennes Lincoln
1981-82 ..... Phillip Wendel, Plymouth
1982-83 ..... John Harter, Anderson
1983-84 ..... Milan Petrovic, Lake Central
1984-85 ..... Todd Graf, Richmond
1985-86 ..... Todd Anderson, Shelbyville
1986-87 ..... Marvin Rea, Gary Roosevelt
1987-88 ..... Sam Long, Muncie Central
1988-89 ..... Patrick Graham, Floyd Central
1989-90 ..... Damon Bailey, Bedford North Lawrence
1990-91 ..... Steve Nicodemus, Whitko
1991-92 ..... Richie Hammel, Lafayette Jefferson

# 1991-92 Financial Report — Boys Basketball

| Center School | Attend. | Receipts | Expend. | Partic. Schls. | Centers | Profit/Deficit |
|---|---|---|---|---|---|---|
| **Sectionals** | | | | | | |
| Anderson | 26,323 | $61,823.00 | $9,313.77 | $51,165.05 | $300.00 | $1,044.18 |
| Bedford North Lawrence | 11,015 | 26,927.00 | 6,468.93 | 19,754.91 | 300.00 | 403.16 |
| Ben Davis | 2,508 | 8,238.52 | 4,203.53 | 3,660.29 | 300.00 | 74.70 |
| Boonville | 9,326 | 24,032.00 | 8,232.27 | 15,189.73 | 300.00 | 310.00 |
| Brownsburg | 10,684 | 25,144.00 | 4,932.17 | 19,513.59 | 300.00 | 398.24 |
| Calumet | 4,953 | 14,257.00 | 5,599.65 | 8,190.20 | 300.00 | 167.15 |
| Carmel | 11,501 | 28,721.00 | 5,896.33 | 22,074.18 | 300.00 | 450.49 |
| Columbia City | 7,735 | 18,705.00 | 4,644.02 | 13,485.76 | 300.00 | 275.22 |
| Columbus North | 6,969 | 18,447.00 | 6,376.54 | 11,535.06 | 300.00 | 235.40 |
| Connersville | 7,125 | 19,315.00 | 6,453.62 | 12,310.14 | 300.00 | 251.24 |
| Crawford County | 8,652 | 21,392.00 | 4,911.81 | 15,856.59 | 300.00 | 323.60 |
| East Chicago Central | 3,250 | 9,276.00 | 4,420.40 | 4,464.48 | 300.00 | 91.12 |
| East Noble | 6,486 | 17,406.00 | 4,526.77 | 12,327.65 | 300.00 | 251.58 |
| Elkhart Central | 14,317 | 35,209.00 | 8,848.61 | 25,548.18 | 300.00 | 512.21 |
| Evansville Central | 6,580 | 17,682.00 | 10,484.78 | 6,759.28 | 300.00 | 137.94 |
| Evansville Harrison | 11,463 | 31,285.00 | 12,110.01 | 18,497.49 | 300.00 | 377.50 |
| Fort Wayne North Side | 8,878 | 24,518.84 | 7,565.84 | 16,319.94 | 300.00 | 333.06 |
| Fort Wayne Wayne | 3,093 | 10,849.84 | 6,967.17 | 3,511.02 | 300.00 | 71.65 |
| Fountain Central | 5,922 | 14,798.00 | 4,063.51 | 10,225.80 | 300.00 | 208.69 |
| Frankfort | 9,477 | 24,161.00 | 6,595.30 | 16,920.39 | 300.00 | 345.31 |
| Franklin Central | 4,814 | 14,924.04 | 4,399.54 | 10,020.01 | 300.00 | 204,49 |
| Franklin | 9,806 | 27,396.00 | 5,948.04 | 20,725.00 | 300.00 | 422.96 |
| Garrett | 6,799 | 19,309.00 | 4,129.87 | 14,581.55 | 300.00 | 297.58 |
| Gary West Side | 6,495 | 18,127.00 | 8,463.76 | 9,175.98 | 300.00 | 187.26 |
| Goshen | 10,617 | 24,640.00 | 4,640.26 | 19,299.74 | 300.00 | 400.00 |
| Greencastle | 4,709 | 13,365.00 | 4,589.92 | 8,305.58 | 300.00 | 169.50 |
| Greenfield-Central | 10,591 | 25,679.00 | 4,287.96 | 20,669.22 | 300.00 | 421.82 |
| Greensburg | 11,774 | 29,192.00 | 5,517.02 | 22,907.48 | 300.00 | 467.50 |
| Huntington North | 8,969 | 22,397.00 | 5,593.84 | 16,173.10 | 300.00 | 330.06 |
| Jay County | 6,114 | 16,044.00 | 6,675.36 | 8,887.27 | 300.00 | 181.37 |
| Jeffersonville | 8,961 | 22,347.00 | 6,243.74 | 15,487.20 | 300.00 | 316.0[illegible] |
| Kankakee Valley | 6,552 | 18,570.00 | 5,967.92 | 12,056.04 | 300.00 | 246.0 |



| Center School | Attend. | Receipts | Expend. | Partic. Schls. | Centers | Profit/Deficit |
|---|---|---|---|---|---|---|
| Kokomo | 11,301 | $ 28,065.00 | $ 8,063.39 | $ 19,307.58 | $ 300.00 | $ 394.03 |
| Lafayette Jefferson | 14,120 | 35,038.00 | 6,380.32 | 27,790.53 | 300.00 | 567.15 |
| Lawrence North | 5,531 | 22,603.00 | 10,181.15 | 11,879.41 | 300.00 | 242.44 |
| Lebanon | 10,707 | 25,741.00 | 6,879.32 | 18,190.45 | 300.00 | 371.23 |
| Logansport | 7,479 | 21,019.00 | 3,885.59 | 16,496.74 | 300.00 | 336.67 |
| Madison | 8,965 | 23,379.00 | 5,950.34 | 16,786.09 | 300.00 | 342.57 |
| Marion | 11,485 | 28,673.00 | 6,782.72 | 21,158.47 | 300.00 | 431.81 |
| Martinsville | 5,856 | 15,694.00 | 4,637.51 | 10,541.37 | 300.00 | 215.12 |
| Merrillville | 6,043 | 17,453.00 | 4,441.17 | 12,457.59 | 300.00 | 254.24 |
| Michigan City Rogers | 8,347 | 22,811.00 | 6,419.97 | 15,769.21 | 300.00 | 321.82 |
| Muncie Central | 10,622 | 28,600.00 | 8,487.88 | 19,415.88 | 300.00 | 396.24 |
| New Albany | 10,913 | 26,201.00 | 5,420.25 | 20.071.13 | 300.00 | 409.62 |
| New Castle | 8,679 | 23,995.00 | 6,812.97 | 16,544.39 | 300.00 | 337.64 |
| New Haven | 3,532 | 12,080.84 | 4,808.51 | 6,832.88 | 300.00 | 139.45 |
| North Judson-San Pierre | 6,031 | 16,433.00 | 4,014.76 | 11,875.88 | 300.00 | 242.36 |
| Paoli | 10,249 | 25,547.00 | 5,521.20 | 19,331.28 | 300.00 | 394.52 |
| Plymouth | 7,321 | 19,603.00 | 5,669.78 | 13,360.56 | 300.00 | 272.66 |
| Richmond | 8,457 | 21,339.00 | 8,335.31 | 12,449.62 | 300.00 | 254.07 |
| Seymour | 9,709 | 24,169.00 | 9,355.23 | 14,223.49 | 300.00 | 290.28 |
| Shelbyville | 9,219 | 23,933.00 | 6,235.94 | 17,049.12 | 300.00 | 347.94 |
| South Adams | 12,141 | 23,827.00 | 5,432.11 | 17,733.00 | 300.00 | 361.89 |
| South Bend Washington | 7,146 | 20,390.00 | 11,208.34 | 8,704.03 | 300.00 | 177.63 |
| South Dearborn | 8,710 | 21,088.00 | 5,596.76 | 14,887.42 | 300.00 | 303.82 |
| Southport | 4,065 | 13,669.75 | 5,393.93 | 7,822.31 | 300.00 | 153.51 |
| Southridge | 17,784 | 41,618.00 | 6,851.36 | 33,777.30 | 300.00 | 689.34 |
| Terre Haute North | 11,253 | 30,233.00 | 14,954.99 | 14,678.45 | 300.00 | 299.56 |
| Twin Lakes | 8,292 | 20,054.00 | 6,046.75 | 13,433.10 | 300.00 | 274.15 |
| Valparaiso | 5,459 | 15,531.00 | 6,517.56 | 8,539.18 | 300.00 | 174.26 |
| Vincennes Lincoln | 10,784 | 26,106.00 | 5,575.63 | 19,825.77 | 300.00 | 404.60 |
| Warsaw | 11,392 | 27,068.00 | 5,645.02 | 20,700.52 | 300.00 | 422.46 |
| Washington | 13,251 | 33,951.00 | 6,341.08 | 26,763.72 | 300.00 | 546.20 |
| White River Valley | 6,663 | 18,051.00 | 4,317.80 | 13,164.54 | 300.00 | 268.66 |

| Center School | Attend. | Receipts | Expend. | Partic. Schls. | Centers | Profit/Deficit |
|---|---|---|---|---|---|---|
| Paid by IHSAA: | | | | | | |
| Trophies | | $ .00 | $ 3,192.96 | $ .00 | $ .00 | $ 3,192.96- |
| Backboard Broken | | .00 | 769.43 | .00 | .00 | 769.43- |
| **Totals** | 563,964 | 1,458,140.83 | 415,199.29 | 1,007,158.91 | 19,200.00 | 16,582.63 |
| **Regionals** | | | | | | |
| Anderson | 17,540 | 52,676.00 | 6,745.94 | 4,800.00 | 350.00 | 40,780.06 |
| Columbus North | 7,523 | 25,315.00 | 4,646.31 | 4,800.00 | 350.00 | 15,518.69 |
| East Chicago Central | 8,656 | 30,112.00 | 5,736.34 | 4,800.00 | 350.00 | 19,225.66 |
| Elkhart Central | 10,171 | 32,899.00 | 5,524.54 | 4,800.00 | 350.00 | 22,224.46 |
| Evansville Harrison | 13,903 | 47,961.00 | 11,703.54 | 4,800.00 | 350.00 | 31,107.46 |
| Fort Wayne Elmhurst | 7,040 | 25,208.00 | 8,048.33 | 4,800.00 | 350.00 | 12,009.67 |
| Frankfort | 10,470 | 31,266.00 | 5,125.93 | 4,800.00 | 350.00 | 20,990.07 |
| Lafayette Jefferson | 7,552 | 24,146.00 | 5,904.27 | 4,800.00 | 350.00 | 13,091.73 |
| Lawrence North | 7,340 | 27,140.00 | 6,923.82 | 4,800.00 | 350.00 | 15,066.18 |
| Marion | 10,263 | 33,135.00 | 4,813.63 | 4,800.00 | 350.00 | 23,171.37 |
| Michigan City Rogers | 8,801 | 28,645.00 | 5,463.68 | 4,800.00 | 350.00 | 18,031.32 |
| New Castle | 12,213 | 39,677.00 | 4,994.20 | 4,800.00 | 350.00 | 29,532.80 |
| Seymour | 13,785 | 43,285.00 | 6,842.23 | 4,800.00 | 350.00 | 31,292.77 |
| Warsaw | 8,726 | 26,178.00 | 4,199.83 | 4,800.00 | 350.00 | 16,828.17 |
| Washington | 9,668 | 30,948.00 | 4,166.93 | 4,800.00 | 350.00 | 21,631.07 |
| West Vigo | 10,984 | 36,136.00 | 11,162.87 | 4,800.00 | 350.00 | 19,823.13 |
| Paid by IHSAA: | | | | | | |
| Plates | | .00 | 131.04 | .00 | .00 | 131.04- |
| Miscellaneous | | .00 | 779.60 | .00 | .00 | 779.60- |
| **Totals** | 164,635 | 534,727.00 | 102,913.03 | 76,800.00 | 5,600.00 | 349,413.97 |
| **Semi-States** | | | | | | |
| Fort Wayne Wayne | 15,848 | 63,392.00 | 16,025.44 | 5,600.00 | 250.00 | 41,516.56 |
| Lafayette Jefferson | 17,638 | 72,784.00 | 25,345.49 | 5,600.00 | 250.00 | 41,588.51 |
| Lawrence North | 20,566 | 80,492.00 | 15,076.32 | 5,600.00 | 250.00 | 59,565.68 |
| Terre Haute North | 16,601 | 66,918.00 | 13,540.22 | 5,600.00 | 250.00 | 47,527.78 |



| Center School | Attend. | Receipts | Expend. | Partic. Schls. | Centers | Profit/Deficit |
|---|---|---|---|---|---|---|
| Paid by IHSAA: | | $ | $ | $ | $ | $ |
| Plates | | .00 | 32.76 | .00 | .00 | 32.76- |
| Phone | | .00 | 371.12 | .00 | .00 | 371.12- |
| **Totals** | 70,653 | 283,586.00 | 70,391.35 | 22,400.00 | 1,000.00 | 189,794.65 |
| **State** | | | | | | |
| Hoosier Dome Settlement | 61,872 | 13,660.00 | 77,336.23 | .00 | .00 | 63,676.23- |
| IHSAA Ticket Sales | | 295,870.00 | .00 | .00 | .00 | 295,870.00 |
| Program Receipts — 8438 @ $1.00 (- comm) | | 8,438.13 | 1,295.72 | .00 | .00 | 7,142.41 |
| Paid by IHSAA: | | | | | | |
| Tickets | | .00 | 8,360.56 | .00 | .00 | 8,360.56- |
| Trophies | | .00 | 467.80 | .00 | .00 | 467.80- |
| Medals | | .00 | 667.91 | .00 | .00 | 667.91- |
| Officials | | .00 | 667.40 | .00 | .00 | 667.40- |
| Programs | | .00 | 11,350.00 | .00 | .00 | 11,350.00- |
| IHSAA Help | | .00 | 1,761.00 | .00 | .00 | 1,761.00- |
| Service America | | .00 | 4,754.58 | .00 | .00 | 4,754.58- |
| Photos | | .00 | 1,257.50 | .00 | .00 | 1,257.50- |
| Miscellaneous Expenses | | .00 | 417.38 | .00 | .00 | 417.38- |
| Participating Schools | | .00 | .00 | 8,638.00 | .00 | 8,638.00- |
| Buffet | | .00 | 3,815.85 | .00 | .00 | 3,815.85- |
| **State Finals Totals** | 61,872 | $ 317,968.13 | $112,151.93 | $ 8,638.00 | $ .00 | $197,178.20 |

**Summary:**

| | |
|---|---|
| Sectionals | $16,582.63 |
| Regionals | 349,413.97 |
| Semi-States | 189,794.65 |
| State | 197,178.20 |
| **Series** | $752,969.45 |

# Girls Track & Field

Gary Wallace, coached by Rhonda Brady-Gilles, captured its first state championship and the 19th Annual Indiana High School Athletic Association Girls Track and Field State Finals Tournament held at the Indiana University Track Stadium on June 5, 1992.

Kimberly Shittu led the way for the Hornets with two individual firsts in the 200 and 400 meter dashes. Shittu was clocked at :24.92 and :56.13 respectively, and she also anchored the winning 1600 meter relay team, clocked at 3:53.91, composed of Angela Hamblin, Tasha Turner and Angela Young.

Angela Young also added to the Gary Wallace cause by winning the 100 meter dash with a time of :12.19. Young was also lead-off runner for the 1600 relay team.

The Hornets accumulated 65 points to win the meet. Fort Wayne Northrop was a distant second with 37 points followed by Benton Central with 35 and Gary Roosevelt with 34. Michigan City Rogers was fifth with 32 points, followed by Carmel with 26, Castle 24, Gary West Side 19, Warsaw 17$^{1}/_{3}$ and South Bend LaSalle 17 to round out the top ten teams.

Individually, Angela Hamblin, Gary Wallace, placed second in the 300 meter low hurdles and third in the 100 meter hurdles. Sophomore Kierstin Doyle of Benton Central was a double winner in the 100 meter hurdle event and the long jump. Her hurdle time was :14.03, and she earned another first place medal with an 18'1¾" leap in the long jump.

Tracey Meriweather of Michigan City Rogers won the 300 meter low hurdles with a time of 43.08, and Kerry White of Warsaw was the 800 meter winner for the second straight year with a time of 2:13.10.

In other individual events, Jill Nace of Penn was a narrow winner over Justina Reichert of Triton in the 1600 meters with 5:02.35. Lisa Hoffman of South Bend St. Joseph's took the 3200 in 11:07.95; Latasha Fain of Gary Mann led all high jumpers at 5'7". Christy Richhart of Huntington North was discus champion with 139'1", and Alisa Raymond of Castle was shot put champion with 44'1". Eboni Clayton, Marria Darden, LaTonya Gates and Tamra Gates handed Gary Roosevelt a first in the 400 relay with a time of :48.50.

The Executive Committee unanimously selected Kerry White of Warsaw High School as the recipient of the Mental Attitude Award. Farm Bureau Insurance, corporate sponsor of the IHSAA, presented a $1000 scholarship to Warsaw High School in her name.

A total of 369 schools and 5,754 participants began competition at the sectional level. □

**SECTIONAL CENTERS AND ASSIGNMENTS OF SCHOOLS**—May 19, 1992

1. **BATESVILLE (12)** Batesville, East Central, Franklin County, Jac-Cen-Del, Lawrenceburg, Milan, North Decatur, Oldenburg Academy, Rising Sun, South Dearborn, South Ripley, Switzerland County.
2. **BENTON CENTRAL (12)** Attica, Benton Central, Covington, Fountain Central, Frontier, North Newton, North Vermillion, North White, Seeger, South Newton, Tri-County, Twin Lakes.
3. **BREMEN (12)** Bremen, Glenn, LaVille, Mishawaka, Mishawaka Marian, Penn, S.B. Adams, S.B. Clay, S.B. LaSalle, S.B. Riley, S.B. St. Joseph's, S.B. Washington.



4. **CALUMET (11)** Calumet, East Chicago Central, Griffith, Hammond, Hammond Clark, Hammond Gavit, Hammond Morton, Hammond Noll, Highland, Lake Central, Munster.
5. **COLUMBUS EAST (12)** Center Grove, Columbus East, Columbus North, Edinburgh, Franklin, Greensburg, Greenwood, Hauser, Indian Creek, South Decatur, Southwestern (Shelbyville), Whiteland.
6. **DANVILLE (11)** Cascade, Crawfordsville, Danville, Greencastle, North Putnam, Plainfield, Rockville, Southmont, South Putnam, Tri-West Hendricks, Western Boone.
7. **EAST NOBLE (12)** Angola, Central Noble, DeKalb, East Noble, Eastside, Fremont, Garrett, Hamilton, Lakeland, Prairie Heights, West Noble, Westview.
8. **FLOYD CENTRAL (12)** Borden, Corydon, Crawford County, Eastern (Pekin), Floyd Central, Graceland Christian, Lanesville, New Albany, North Harrison, Salem, South Central (Elizabeth), West Washington.
9. **FORT WAYNE NORTHROP (12)** Carroll (F.W.), F.W. Blackhawk, F.W. Christian, F.W. Concordia, F.W. Dwenger, F.W. Northrop, F.W. North Side, F. W. Snider, Homestead, Leo, New Haven, Woodlan.
10. **FORT WAYNE SOUTH SIDE (12)** Adams Central, Bellmont, Bluffton, F.W. Elmhurst, F.W. Luers, F.W. South Side, F.W. Wayne, Harding, Heritage, Norwell, South Adams, Southern Wells.
11. **FRANKFORT (12)** Carroll (Flora), Clinton Central, Clinton Prairie, Delphi, Frankfort, Harrison, Lafayette Central Catholic, Lafayette Jefferson, McCutcheon, North Montgomery, Rossville, West Lafayette.
12. **GARY ROOSEVELT (12)** Andrean, Crown Point, Gary Mann, Gary Roosevelt, Gary Wallace, Gary West Side, Gary Wirt, Hanover Central, Hobart, Lowell, Merrillville, River Forest.
13. **HUNTINGTON NORTH (12)** Blackford, Churubusco, Columbia City, Eastbrook, Huntington North, Marion, Marion Bennett, Mississinewa, Oak Hill, Southwood, Wabash, White's.
14. **JASPER (12)** Boonville, Cannelton, Forest Park, Heritage Hills, Jasper, Northeast Dubois, Paoli, Perry Central, Southridge, South Spencer, Springs Valley, Tell City.
15. **JEFFERSONVILLE (12)** Austin, Charlestown, Clarksville, Henryville, Jeffersonville, Madison, Madison Shawe, New Washington, Providence, Scottsburg, Silver Creek, Southwestern (Hanover).
16. **KANKAKEE VALLEY (12)** Boone Grove, Hebron, Kankakee Valley, Knox, Kouts, LaCrosse, Morgan Township, North Judson, Rensselaer, Valparaiso, West Central, Winamac.
17. **KNIGHTSTOWN (12)** Blue River, Cambridge City, Centerville, Connersville, Hagerstown, Knightstown, Morton Memorial, New Castle, Northeastern, Richmond, Tri, Union County.
18. **LAWRENCE NORTH (12)** Brebeuf, Indiana School for the Deaf, Indpls. Arlington, Indpls. Broad Ripple, Indpls. Cathedral, Indpls. Chatard, Lawrence Central, Lawrence North, Mount Vernon (Fortville), North Central, Park Tudor, Pike.
19. **MOUNT VERNON (10)** Castle, Ev. Bosse, Ev. Central, Ev. Harrison, Ev. Mater Dei, Ev. Memorial, Ev. North, Ev. Reitz, Mount Vernon, North Posey.
20. **MUNCIE SOUTHSIDE (12)** Cowan, Delta, Jay County, Monroe Central, Muncie Burris, Muncie Central, Muncie Southside, Randolph Southern, Union (Modoc), Union City, Wapahani, Winchester.
21. **NOBLESVILLE (12)** Avon, Brownsburg, Carmel, Hamilton Heights, Hamilton Southeastern, Lebanon, Noblesville, Sheridan, Tipton, Tri-Central, Westfield, Zionsville.
22. **NORTHWESTERN (12)** Cass, Eastern (Greentown), Kokomo, Logansport, Maconaquah, Madison-Grant, North Miami, Northwestern, Peru, Pioneer, Taylor, Western.

23. **OWEN VALLEY (12)** Bloomfield, Bloomington North, Bloomington South, Cloverdale, Eastern (Bloomfield), Edgewood, Eminence, Martinsville, Monrovia, Mooresville, Owen Valley, White Rive Valley.
24. **PENDLETON HEIGHTS (12)** Alexandria, Anderson, Anderson Highland, Anderson Madison Heights, Daleville, Elwood, Frankton, Lapel, Pendleton Heights, Shenandoah, Wes-Del, Yorktown.
25. **PORTAGE (12)** Chesterton, Lake Station Edison, LaPorte, M.C.Elston, M.C. Marquette, M.C. Rogers, New Prairie, Portage, South Central (Union Mills), Washington Township, Westville, Wheeler.
26. **PRINCETON (12)** Gibson Southern, North Daviess, North Knox, Oakland City Wood, Pike Central, Princeton, South Knox, Tecumseh, Vincennes Lincoln, Vincennes Rivet, Washington, Washington Catholic.
27. **SEYMOUR (10)** Bedford North Lawrence, Brown County, Brownstown Central, Crothersville, Jennings County, Loogootee, Mitchell, Orleans, Seymour, Shoals.
28. **SHELBYVILLE (13)** Beech Grove, Eastern Hancock, Franklin Central, Greenfield-Central, Indpls. Lutheran, Indpls. Manual, Morristown, New Palestine, Roncalli, Rushville, Shelbyville, Triton Central, Waldron.
29. **TIPPECANOE VALLEY (12)** Argos, Caston, Culver Community, Culver Military, Manchester, Northfield, Oregon-Davis, Plymouth, Rochester, Tippecanoe Valley, Triton, Whitko.
30. **TERRE HAUTE NORTH (12)** Clay City, Linton-Stockton, North Central (Farmersburg), Northview, Riverton Parke, Shakamak, South Vermillion, Sullivan, Terre Haute North, Terre Haute South, Union (Dugger), West Vigo.
31. **SPEEDWAY (12)** Ben Davis, Decatur Central, Indpls. Arsenal Technical, Indpls. Howe, Indpls. Northwest, Indpls. Ritter, Indpls. Scecina, Indpls. Washington, Perry Meridian, Southport, Speedway, Warren Central.
32. **WARSAW (12)** Bethany Christian, Concord, Elkhart Central, Elkhart Memorial, Fairfield, Goshen, Howe Military, Jimtown, Northridge, NorthWood, Warsaw, Wawasee.

**REGIONALS—May 27, 1992**

1. **BEDFORD NORTH LAWRENCE** Floyd Central, Jeffersonville, Owen Valley, Seymour.
2. **BREMEN** Bremen, Huntington North, Northwestern, Tippecanoe Valley.
3. **EVANSVILLE HARRISON** Jasper, Mount Vernon, Princeton, Terre Haute North
4. **FORT WAYNE NORTHROP** East Noble, Ft. Wayne Northrop, Ft. Wayne South Side, Warsaw.
5. **HIGHLAND** Calumet, Gary Roosevelt, Kankakee Valley, Portage.
6. **LAWRENCE NORTH** Lawrence North, Muncie Southside, Pendleton Heights, Speedway.
7. **NORTH MONTGOMERY** Benton Central, Danville, Frankfort, Noblesville.
8. **SHELBYVILLE** Batesville, Columbus East, Knightstown, Shelbyville.

**STATE—June 5, 1992**

INDIANA UNIVERSITY TRACK and FIELD STADIUM—Indpls. (IUPUI)1001 W. New York St.

**SECTIONAL RESULTS**

BATESVILLE

**100 Meter Low Hurdles:** 1. Natascha Robinson, Lawrenceburg; 2. Brandy Lacey, Batesville; 3. Karen Armbrecht, South Ripley; 4. Jeni Werner, East Central; 5. Mary Copeland, Rising Sun; 6. Charlotte Hensley, Milan. **Time: 16.62**

**100 Meter Dash:** 1. Sonya Childers, Lawrenceburg; 2. Michele Kohlmeier, Milan; 3. Angela Slayback, South Dearborn; 4. Lorie Billingsley, Rising Sun; 5. Chasity Dowdee, Rising Sun; 6. Melissa Riede, East Central. **Time: 12.91**



**1600 Meter Run:** 1. Amie Ward, South Dearborn; 2. Angie Menser, Batesville; 3. Elizabeth Gunn, North Decatur; 4. Dyan Scheele, Oldenburg Academy; 5. Meredith Nichols, Oldenburg Academy; 6. Christina Gillespie, Lawrenceburg. **Time: 5:38.74**

**400 Meter Relay:** 1. Lawrenceburg, Team members: S. Childers, A. Cook, A. Cross, N. Robinson; 2. South Dearborn; 3. Rising Sun; 4. Batesville; 5. Franklin County; 6. Switzerland County. **Time: 51.66**

**400 Meter Dash:** 1. Andrea Cross, Lawrenceburg; 2. Becki Hileman, Franklin County; 3. April Cook, Lawrenceburg; 4. Sara Baurley, South Ripley; 5. Emily Jessup, Oldenburg Academy; 6. Christa Hoog, East Central. **Time: 1:03.51**

**300 Meter Low Hurdles:** 1. Sarah Roell, Oldenburg Academy; 2. Robin Wilgenbusch, East Central; 3. Jeni Werner, East Central; 4. Tracy Farrell, Lawrenceburg; 5. Allison Fox, Lawreneburg; 6. Brandy Lacey, Batesville. **Time: 48.44**

**800 Meter Run:** 1. Renee Cosby, Rising Sun; 2. Eishia Brightwell, Lawrenceburg; 3. Heather Vaughn, Franklin County; 4. Desi Harley, North Decatur; 5. Cindy Kincaid, Switzerland County; 6. Celesta Kistler, East Central. **Time: 2:25.95**

**200 Meter Dash:** 1. Michele Kohlmeier, Milan; 2. Sonya Childers, Lawrenceburg; 3. Tina Clark, South Dearborn; 4. Sara Baurley, South Ripley; 5. Chasity Dowdee, Rising Sun; 6. Gina Montgomery, Batesville. **Time: 26.42**

**3200 Meter Run:** 1. Amy Heile, Oldenburg Academy; 2. Pam Elliot, South Ripley; 3. Amie Ward, South Dearborn; 4. Sarah Flodder, Batesville; 5. Rhoda Hallman, South Ripley; 6. Laura Kuhn, Oldenburg Academy. **Time: 12:06.70**

**1600 Meter Relay:** 1. Lawrenceburg, Team members: S. Cameron, A. Cook, A. Cross, C. Gillespie; 2. South Dearborn; 3. East Central; 4. Rising Sun; 5. Batesville; 6. North Decatur. **Time: 4:23.44**

**Shot Put:** 1. Renda Shannon, Rising Sun; 2. Amy Sanders, South Ripley; 3. Tonya Roach, Lawrenceburg; 4. Jennifer Murray, Franklin County; 5. Christine Schene, Oldenburg Academy; 6. Melinda Siefert, Oldenburg Academy. **Distance: 39'8"**

**High Jump:** 1. April White, Franklin County; 2. Jennifer Ingerman, Franklin County; 3. (Tie) Allison Fox, Lawrenceburg; Brenda Fitch, Batesville; 5. Rachael Call, Milan; 6. Erica Walsh, South Ripley. **Height: 5'0"**

**Long Jump:** 1. Suzie Cameron, Lawrenceburg; 2. Julia Bunger, Rising Sun; 3. Karen Armbrecht, South Ripley; 4. Shannon Doles, North Decatur; 5. Sara Baurley, South Ripley; 6. Melissa Riede, East Central. **Distance: 15'4¾"**

**Discus:** 1. Jennifer Murray, Franklin County; 2. Tonya Roach, Lawrenceburg; 3. Leah Gourley, East Central; 4. Erin Mulford, South Ripley; 5. Amy Sanders, South Ripley; 6. Renda Shannon, Rising Sun. **Distance: 108'6"**

**Team Standings:** 1. Lawrenceburg, 108; 2. Rising Sun, 49; 3. Franklin County, 48; 4. South Ripley, 47; 5. South Dearborn, 44; 6. East Central, 34; 7. Batesville, 33; 8. Oldenburg Academy, 32; 9. Milan, 21; 10. North Decatur, 15; 11. Switzerland County, 3.

BENTON CENTRAL

**100 Meter Low Hurdles:** 1. Kierstin Doyle, Benton Central; 2. Nicole Wright, Twin Lakes; 3. Michelle Rowland, Twin Lakes; 4. Jenny Smith, Tri-County; 5. Amanda Cook, North Vermillion; 6. Jeannette Grubb, Fountain Central. **Time: 14.43**

**100 Meter Dash:** 1. Amana Foster, Benton Central; 2. Tawnya Ireland, Twin Lakes; 3. Karen Haan, Benton Central; 4. Erin Clark, Frontier; 5. Amy Robertson, Twin Lakes; 6. Kelly Sisson, North Newton. **Time: 13.44**

**1600 Meter Run:** 1. Denise Taulman, Tri-County; 2. Rachel Reyes, North Newton; 3. Jessi Lemming, Benton Central; 4. Stacey Walters, North Vermillion; 5. Natalie DeWit, Benton Central; 6. Terra Hennis, North Vermillion. **Time: 5:35.77**

**400 Meter Relay:** 1. Twin Lakes, Team members: M. Rowland, N. Wright, A. Robertson, T. Ireland; 2. Benton Central; 3. Fountain Central; 4. North Newton; 5. Frontier; 6. Tri-County. **Time: 50.87**

**400 Meter Dash:** 1. Christina Smith, Benton Central; 2. Kelli Thurston, Benton Central; 3. Angie Burkett, Twin Lakes; 4. Bonnie Ludlow, Covington; 5. Jennifer Hicks, Fountain Central; 6. Cara Siela, Tri-County. **Time: 1:01.32**

**300 Meter Low Hurdles:** 1. Kierstin Doyle, Benton Central; 2. Jennifer Wright, Twin Lakes; 3. Brooke Sondgeroth, Benton Central; 4. Jenny Smith, Tri-County; 5. Angie Lewellen, Twin Lakes; 6. Robin Patton, Seeger. **Time: 46.09**

**800 Meter Run:** 1. Christina Smith, Benton Central; 2. Heidi Altman, Frontier; 3. Cindy Bedrick, Twin Lakes; 4. Rachel Reyes, North Newton; 5. Jane Schuette, South Newton; 6. Natalie DeWit, Benton Central. **Time: 2:19.74**

**200 Meter Dash:** 1. Nicole Wright, Twin Lakes; 2. Lana Furr, Fountain Central; 3. Michelle Rowland, Twin Lakes; 4. Amana Foster, Benton Central; 5. Faith Cyr, Benton Central; 6. Amy Jones, Attica. **Time: 26.62**

**3200 Meter Run:** 1. Melissa Fowler, Seeger; 2. Cathy Bedrick, Twin Lakes; 3. Jill Franklin, Fountain Central; 4. Jaynie Wagner, North Newton; 5. Stacy Walters, North Vermillion; 6. Michelle Gretencord, Benton Central. **Time: 12:32.5**

**1600 Meter Relay:** 1. Benton Central, Team members: B. Sondgeroth, C. Smith, K. Thurston, F. Cyr; 2. Twin Lakes; 3. Tri-County; 4. Frontier; 5. Fountain Central; 6. Seeger. **Time: 4:11.18**

**Shot Put:** 1. Shelley Stoval, Benton Central; 2. Missy York, Fountain Central; 3. Karen Haan, Benton Central; 4. Amy Flack, Frontier; 5. Annette Bogusz, Twin Lakes; 6. Robin Auter, Covington. **Distance: 32'3¾"**

**High Jump:** 1. Megan Stimmell, North White; 2. Kelly Fink, Seeger; 3. Shelly Whitesel, North White; 4. (Tie) Deidre Meihls, Benton Central; Jena Oberlander, Tri-County; 6. Tracey Rudolph, North Vermillion. **Height: 5'1"**

**Long Jump:** 1. Kierstin Doyle, Benton Central; 2. Heidi Altman, Frontier; 3. Jenny Butz, Frontier; 4. Amanda Teegardin, Twin Lakes; 5. Kelly Fink, Seeger; 6. Martha Hart, Seeger. **Distance: 17'6¼"**

**Discus:** 1. Annette Bogusz, Twin Lakes; 2. Robin Patton, Seeger; 3. Jennifer Cooper, Benton Central; 4. Kelli Waibel, Tri-County; 5. Valerie Williamson, Tri-County; 6. Dena Becker, Frontier. **Distance: 109'9"**

**Team Standings:** 1. Benton Central, 139; 2. Twin Lakes, 108; 3. Frontier, 37; 4. Fountain Central, 33; 5. (Tie) Seeger, 31; Tri-County, 31; 7. North Newton, 21; 8. North White, 16; 9. North Vermillion, 10; 10. Covington, 5; 11. South Newton, 2; 12. Attica, 1.

BREMEN

**100 Meter Low Hurdles:** 1. Dennicka Parchman, South Bend LaSalle; 2. Kimberly Cobb, South Bend Clay; 3. Molly Sharp, South Bend Adams; 4. Jenny Lechlitner, Penn; 5. Linda Gundlach, LaVille; 6. Shalanda Ford, South Bend Clay. **Time: 14.89**

**100 Meter Dash:** 1. Stacy Davis, South Bend LaSalle; 2. Dana Pellosma, LaVille; 3. Elisha Parahams, South Bend LaSalle; 4. Charmonique Stallworth, South Bend Washington; 5. Michele Freeman, South Bend LaSalle; 6. Anitta Patrick, Glenn. **Time: 12.86**

**1600 Meter Run:** 1. Jill Nace, Penn; 2. Kelly Albers, Penn; 3. Lisa Hoffman, South Bend St. Joseph's; 4. Dawn Barker, South Bend Riley; 5. Jennifer Fransted, Mishawaka Marian; 6. Jennifer Horan, South Bend Adams. **Time: 5:11.96**

**400 Meter Relay:** 1. South Bend LaSalle, Team members: E. Parahams, D. Parchman, M. Freeman, S. Davis; 2. LaVille; 3. Glenn; 4. South Bend Riley; 5. South Bend St. Joseph's; 6. Bremen. **Time: 49.50**

**400 Meter Dash:** 1. Anitta Patrick, Glenn; 2. Tameia Jackson, South Bend Clay; 3. Adrienne Collier, South Bend Washington; 4. Natasha Frison, South Bend LaSalle; 5. Wendy Jagnecki, LaVille; 6. Colleen Andrews, Mishawaka Marian. **Time: 59.8**



**300 Meter Low Hurdles** 1. Jenny Lechlitner, Penn; 2. Kimberly Cobb, South Bend Clay; 3. Molly Sharp, South Bend Adams; 4. Lori Papczynski, LaVille; 5. Veronica Flores, South Bend Riley; 6. Angie Castellon, LaVille. **Time: 45.52**

**800 Meter Run:** 1. Jill Nace, Penn; 2. Julia Oleksak, South Bend St. Joseph's; 3. Beth Bone, South Bend Riley; 4. Liza Swedarsky, South Bend Riley; 5. Jill Long, South Bend Clay; 6. Louise Hurley, Penn. **Time: 2:22.10**

**200 Meter Dash:** 1. Charmonique Stallworth, South Bend Washington; 2. Michele Freeman, South Bend LaSalle; 3. Dana Pellosma, LaVille; 4. Stacy Davis, South Bend LaSalle; 5. Chrissy Dale, Penn; 6. Robin Lenoir, South Bend Clay. **Time: 26.2**

**3200 Meter Run:** 1. Kelly Albers, Penn; 2. Lisa Hoffman, South Bend St. Joseph's; 3. Jennifer Moor, South Bend Clay; 4. Shelby Stuntz, Bremen; 5. Colleen Horan, South Bend Adams; 6. Dawn Barker, South Bend Riley. **Time: 11:39.54**

**1600 Meter Relay:** 1. South Bend LaSalle, Team members: V. Richardson, J. Shurn, N. Frison, E. Parahams; 2. Penn; 3. South Bend Clay; 4. South Bend St. Joseph's; 5. South Bend Riley; 6. South Bend Adams. **Time: 4:06.1**

**Shot Put:** 1. Nyree Williams, South Bend Clay; 2. Stephanie Shidler, LaVille; 3. Becky Baer, Mishawaka; 4. JoEllen Gundlach, LaVille; 5. LaDonna Brown, Penn; 6. Kito Johnson, South Bend LaSalle. **Distance: 35'10¼"**

**High Jump:** 1. Kristen Talboom, Mishawaka Marian; 2. (Tie) Veronica Flores, South Bend Riley; Jonelle Reid, South Bend Clay; 4. (Tie) Laurie Shirk, LaVille; Lisa Papczynski, LaVille; Amy VanLaecke, South Bend Adams; Molly Sharp, South Bend Adams; Kari Fisher, Penn. **Height: 5'0"**

**Long Jump:** 1. Lori Papczynski, LaVille; 2. Kim Brusda, South Bend Clay; 3. Stephanie Luber, South Bend Riley; 4. Shannon Bottorff, Glenn; 5. Kellie Gunn, Glenn; 6. Adrienne Collier, South Bend Washington. **Distance: 15'9¾"**

**Discus:** 1. Becky Baer, Mishawaka; 2. Larissa Hittle, Penn; 3. Sara Ostapchuk, Penn; 4. Melissa Newcomer, LaVille; 5. Rebecca Newcomer, LaVille; 6. Sarah Smurr, South Bend Adams. **Distance: 111'8"**

**Team Standings:** 1. Penn, 80.4; 2. (Tie) South Bend Clay, 65; South Bend LaSalle, 65; 4. LaVille, 61.8; 5. South Bend Riley, 36; 6. South Bend St. Joseph's 28; 7. Glenn, 23; 8. South Bend Washington, 21; 9. South Bend Adams, 19.8; 10. Mishawaka, 16; 11. Mishawaka Marian, 13; 12. Bremen, 5.

CALUMET

**100 Meter Low Hurdles:** 1. Susan DeVries, Lake Central; 2. Monica Maxwell, East Chicago Central; 3. Dana Graham, Hammond Gavit; 4. Tamika Clark, Hammond Noll; 5. Helen Mitrakis, Munster; 6. Tori Morris, East Chicago Central. **Time: 15.4**

**100 Meter Dash:** 1. Jill Craven, Lake Central; 2. Rashi Lofton, Calumet; 3. Kera McClain, East Chicago Central; 4. Juliann Safko, Munster; 5. Kristy Lane, Highland; 6. Lakesha McClain, East Chicago Central. **Time: 13.0**

**1600 Meter Run:** 1. Monika Zakracki, Highland; 2. Amy Gelon, Lake Central; 3. Hollie Wright, Hammond Clark; 4. Jenny McGee, Hammond Noll; 5. Shannon Bateman, Highland; 6. Tekela Scott, East Chicago Central. **Time: 5:38.4**

**400 Meter Relay:** 1. East Chicago Central, Team members: S. El-Amin, K. McClain, L. McClain, T. Morris; 2. Munster; 3. Highland; 4. Calumet; 5. Hammond Morton; 6. Lake Central. **Time: 51.2**

**400 Meter Dash:** 1. Regina Harden, East Chicago Central; 2. Theresa Verville, Hammond Clark; 3. Dawn Perusich, Lake Central; 4. Beth Ambuul, Hammond Noll; 5. Amy Becklenberg, Lake Central; 6. Mary Petrovich, Munster. **Time: 59.7**

**300 Meter Low Hurdles:** 1. Susan DeVries, Lake Central; 2. Jessica Mason, Lake Central; 3. Mika Stoker, Hammond Clark; 4. Jill Begala, Highland; 5. Tracy Kasbaum, Highland; 6. Alexis Aldrin, Hammond Noll. **Time: 47.0**

**800 Meter Run:** 1. Beth Beigelbeck, Lake Central; 2. Laura Cichon, Highland; 3. Brandy Neitzel, Lake Central; 4. Jessica McHie, Munster; 5. Heather Huerter, Hammond Noll; 6. Gabe Juhasz, Griffith. **Time: 2:27.5**

**200 Meter Dash:** 1. Jill Craven, Lake Central; 2. Sadara El-Amin, East Chicago Central; 3. Regina Harden, East Chicago Central; 4. Dawn Perusich, Lake Central; 5. Juliann Safko, Munster; 6. Beth Ambuul, Hammond Noll. **Time: 26.7**

**3200 Meter Run:** 1. Monika Zakrzacki, Highland; 2. Amy Gelon, Lake Central; 3. Dana Wierzbinski, Munster; 4. Hollie Wright, Hammond Clark; 5. Carrie Stephens, Lake Central; 6. Jill Petska, Highland. **Time: 12:16.5**

**1600 Meter Relay:** 1. Lake Central, Team members: A. Becklenberg, J. Craven, J. Mason, D. Perusich; 2. Hammond Clark; 3. East Chicago Central; 4. Highland; 5. Hammond Noll; 6. Griffith. **Time: 4:08.9**

**Shot Put:** 1. Angie Taylor, Hammond Clark; 2. Julie Pearson, Munster; 3. Mary Condes, Highland; 4. Leslie DeVries, Lake Central; 5. Amanda Miskus, Hammond Noll; 6. Jessica Ferrell, Highland. **Distance: 32'5½"**

**High Jump:** 1. Jessica Mason, Lake Central; 2. Monica Maxwell, East Chicago Central; 3. Kara Maicher, Highland; 4. Amy Falda, Hammond Clark; 5. Nicole Zubeck, Hammond Noll; 6. Tennille Adams, East Chicago Central. **Height: 5'1"**

**Long Jump:** 1. Chenita Murry, Hammond Morton; 2. Monica Maxwell, East Chicago Central; 3. Myssir Isa, Highland; 4. Amy Becklenberg, Lake Central; 5. Jennifer Kolisz, Hammond Morton; 6. Michelle Crepeau, Munster. **Distance: 16'5¾"**

**Discus:** 1. Laurie Kobeske, Lake Central; 2. Trisha Harshbarger, Hammond ; 3. Gwen Ellis, Highland; 4. Jessica Ferrell, Highland; 5. Meghan Woodrick, Munster; 6. Amanda Miskus, Hammond Noll. **Distance: 102'11"**

**Team Standings:** 1. Lake Central, 133; 2. Highland, 78; 3. East Chicago Central, 74; 4. Hammond Clark, 46; 5. Munster, 38; 6. Hammond Noll, 23; 7. Hammond Morton, 14; 8. Calumet, 12; 9. Hammond, 8; 10. Hammond Gavit, 6; 11. Griffith, 2.

COLUMBUS EAST

**100 Meter Low Hurdles:** 1. Jennifer Dray, Center Grove; 2. Renee Stier, Greensburg; 3. Mariah Owen, Greenwood; 4. Liane Kaloostian, Columbus East; 5. Rebecca Montgomery, Columbus North; 6. Sandi Davis, Greensburg. **Time: 15.1**

**100 Meter Dash:** 1. Renee Stier, Greensburg; 2. Stephanie Witkemper, Columbus East; 3. Heather Meiser, Greenwood; 4. Ashley Whyde, Center Grove; 5. Christina Thompson, Franklin; 6. Amanda Daniel, Columbus North. **Time: 12.8**

**1600 Meter Run:** 1. Erin Chapple, Columbus East; 2. Amy Neff, Columbus North; 3. Sara Zeigler, Columbus North; 4. Kimberly Hamilton, Southwestern; 5. Stacey Davis, Greensburg; 6. Susan Flory, Edinburgh. **Time: 5:26.8**

**400 Meter Relay:** 1. Columbus East, Team members: K. Crase, S. Witkemper, D. Clow, J. Sims; 2. Greenwood; 3. Columbus North; 4. Center Grove; 5. Whiteland; 6. Hauser. **Time: 50.9**

**400 Meter Dash:** 1. Julie Borns, Center Grove; 2. Angi Lelenko, Center Grove; 3. Meaghen Reindl, Columbus East; 4. Becky Kelley, Columbus North; 5. Angie Kramer, Greensburg; 6. Christy Walters, Franklin. **Time: 59.3**

**300 Meter Low Hurdles:** 1. Jennifer Dray, Center Grove; 2. Renee Stier, Greensburg; 3. Mariah Owen, Greenwood; 4. Liane Kaloostian, Columbus East; 5. Summer Witkemper, Columbus North; 6. Patti Stier, Columbus East. **Time: 46.5**

**800 Meter Run:** 1. Sara Zeigler, Columbus North; 2. Michelle Stillabower, Columbus North; 3. Tara Tackett, Southwestern; 4. Christy Reed, Center Grove; 5. Tammy Ashley, Franklin; 6. Maureen Reindl, Columbus East. **Time: 2:27.3**



**200 Meter Dash:** 1. Julie Borns, Center Grove; 2. Stephanie Witkemper, Columbus East; 3. Jaime Newburn, Center Grove; 4. Christina Thompson, Franklin; 5. Monica Easton, Columbus North; 6. Heather Meiser, Greenwood. **Time: 26.2**

**3200 Meter Run:** 1. Erin Chapple, Columbus East; 2. Amy Neff, Columbus North; 3. Tessa Harden, Columbus North; 4. Susan Flory, Edinburgh; 5. Megan Mohr, Southwestern; 6. Carla Finke, Hauser. **Time: 11:51.5**

**1600 Meter Relay:** 1. Center Grove, Team members: J. Borns, J. Dray, A. Lelenko, C. Reed; 2. Columbus East; 3. Greenwood; 4. Greensburg; 5. Columbus North; 6. Franklin. **Time: 4:09.5**

**Shot Put:** 1. Beth Knue, Edinburgh; 2. Jenn Day, Columbus North; 3. Tammy Reed, Center Grove; 4. Julie Mashino, Franklin; 5. Jada Martin, Franklin; 6. Becky Youngman, Center Grove. **Distance: 36'10¼"**

**High Jump:** 1. Kate Girdley, Indian Creek; 2. Megan West, Columbus East; 3. Kristy Hoevener, Columbus East; 4. Kindy Girdley, Indian Creek; 5. Becky Shrum, Whiteland; 6. (Tie) Angie Webb, Hauser; Denise Schroeder, Greensburg. **Height: 5'4"**

**Long Jump:** 1. Meaghen Reindl, Columbus East; 2. Clarissa Bridges, Whiteland; 3. Jessica Taylor, Columbus North; 4. Kimberly Hamilton, Southwestern; 5. Gina Robbins, Center Grove; 6. Jennifer Constant, Greenwood. **Distance: 17'2½"**

**Discus:** 1. Kris Crase, Columbus East; 2. Tammy Reed, Center Grove; 3. Jenn Day, Columbus North; 4. Barb Jordan, South Decatur; 5. Dawn Lowe, Greensburg; 6. Lara Davis, Columbus East. **Distance: 126'0"**

**Team Standings:** 1. Columbus East, 105; 2. Center Grove, 93; 3. Columbus North, 85; 4. Greensburg, 37½; 5. Greenwood, 34; 6. (Tie) Franklin, 16; Southwestern (Shelbyville), 16; 8. Edinburgh, 15; 9. Indian Creek, 14; 10. Whiteland, 12; 11. South Decatur, 4; 12. Hauser, 2½.

DANVILLE

**100 Meter Low Hurdles:** 1. Amy Porten, Plainfield; 2. Andrea Peterson, Greencastle; 3. Angela Lavy, Southmont; 4. Shelly Dickerson, Western Boone; 5. Dawn Huser, Danville; 6. Missy Cline, South Putnam. **Time: 16.5**

**100 Meter Dash:** 1. Wendy Wilson, Danville; 2. Amy Reynolds, South Putname; 3. Wendi Hudson, Western Boone; 4. Erin Greene, Plainfield; 5. Amy Long, Cascade; 6. Kim Groce, Danville. **Time: 13.0**

**1600 Meter Run:** 1. Lori Garner, Greencastle; 2. Kelly Mitchell, Cascade; 3. Lucy Bednarek, Plainfield; 4. Deena Pryor, Danville; 5. Elisha Priebe, Southmont; 6. Teresa Barr, Crawfordsville. **Time: 5:41.6**

**400 Meter Relay:** 1. Danville, Team members: K. Groce, S. Crouch, W. Wilson, A. Pierson; 2. Plainfield; 3. Cascade; 4. Western Boone; 5. Greencastle; 6. Tri-West Hendricks. **Time: 52.0**

**400 Meter Dash:** 1. Mary Clegg, Danville; 2. Libby Yell, Plainfield; 3. Bridget Lynch, Danville; 4. Trina Hicks, Western Boone; 5. Julie Wilson, Crawfordsville; 6. Cresta Priebe, Southmont. **Time: 61.4**

**300 Meter Low Hurdles:** 1. Corinthia Smith, Cascade; 2. Amy Porten, Plainfield; 3. Shelly Dickerson, Western Boone; 4. Heather Marion, Tri-West Hendricks; 5. Hollie Duhamell, South Putnam; 6. Melissa Dickerson, North Putnam. **Time: 48.9**

**800 Meter Run:** 1. Susan Stark, Greencastle; 2. Christy Wiggam, Danville; 3. Holli Hess, Southmont; 4. Amy Tom, Cascade; 5. Beth Reynolds, Plainfield; 6. Heather Fox, Greencastle. **Time: 2:19.7**

**200 Meter Dash:** 1. Wendy Wilson, Danville; 2. Amy Reynolds, South Putnam; 3. Mary Clegg, Danville; 4. Amy Long, Cascade; 5. Erin Greene, Plainfield; 6. Natalie Shain, Rockville. **Time: 27.1**

**3200 Meter Run:** 1. Joy Tesmer, Greencastle; 2. Lucia Espinosa, Crawfordsville; 3. Kelly Mitchell, Cascade; 4. Teresa Barr, Crawfordsville; 5. Kylie Lawson, Danville; 6. Amy Surface, Southmont. **Time: 12:23.6**

**1600 Meter Relay:** 1. Plainfield, Team members: B. Reynolds, N. Shore, L. Bednarek, L. Yell; 2. Danville; 3. Greencastle; 4. Cascade; 5. Southmont; 6. South Putnam. **Time: 4:11.7**

**Shot Put:** 1. Star Smith, Crawfordsville; 2. Fran Dunn, Rockville; 3. Britt Thomas, Danville; 4. Laura Ledbetter, Greencastle; 5. Heidi Clayton, Southmont; 6. Michele Cravens, Southmont. **Distance: 36'3"**

**High Jump:** 1. Star Smith, Crawfordsville; 2. Sarah Crouch, Danville; 3. Heather Sneed, Plainfield; 4. Angie Christian, Greencastle; 5. Amy Morton, Danville; 6. Nikki Shore, Plainfield. **Height: 5'6"**

**Long Jump:** 1. April Pierson, Danville; 2. Kim Groce, Danville; 3. Michelle Long, North Putnam; 4. Christina McBride, Cascade; 5. Lori Garner, Greencastle; 6. Kristie Phelps, Southmont. **Distance: 17'1¼"**

**Discus:** 1. Michele Cravens, Southmont; 2. Susan Stark, Greencastle; 3. Nancy Thorpe, Southmont; 4. Jill Robinson, South Putnam; 5. Leslie Arnold, Plainfield; 6. Britt Thomas, Danville. **Distance: 106'10"**

**Team Standings:** 1. Danville, 112; 2. Plainfield, 67; 3. Greencastle, 65; 4. Cascade, 48; 5. Southmont, 38; 6. Crawfordsville, 35; 7. (Tie) South Putnam, 24; Western Boone, 24; 9. Rockville, 9; 10. North Putnam, 7; 11. Tri-West Hendricks, 5.

EAST NOBLE

**100 Meter Low Hurdles:** 1. Gretchen Weicht, Hamilton; 2. Kelly Miller, Eastside; 3. Deann Christner, Westview; 4. Wendy Brittenham, Prairie Heights; 5. Sara Brown, Fremont; 6. Kristin Imhoff, Angola. **Time: 15.2**

**100 Meter Dash:** 1. Jenny Hollowell, Lakeland; 2. Kelly Morrow, DeKalb; 3. Shannon Wolff, DeKalb; 4. Jamie Uptgraft, Central Noble; 5. Amie Bush, Fremont; 6. Sara Fritz, East Noble. **Time: 12.77**

**1600 Meter Run:** 1. Heather Jones, Westview; 2. Abigail Ramer, Lakeland; 3. Carrie Liby, Angola; 4. Missy Lyne, DeKalb; 5. Jenny Recker, DeKalb; 6. Amanda Hohman, Eastside. **Time: 5:13.9**

**400 Meter Relay:** 1. East Noble, Team members: A. Buckles, A. Fritz, S. Fritz, M. Glass; 2. West Noble; 3. DeKalb; 4. Lakeland; 5. Central Noble; 6. Hamilton. **Time: 52.0**

**400 Meter Dash:** 1. Jenny Keil, East Noble, 2. Carrie Sheffield, Angola; 3. Kim Stewart, Lakeland; 4. Gretchen Ogg, East Noble; 5. Kim Moody, Angola; 6. Janet Kiefer, DeKalb. **Time: 1:01.04**

**300 Meter Low Hurdles:** 1. Kelly Miller, Eastside; 2. Gretchen Smith, East Noble; 3. Wendy Moody, Angola; 4. Deann Christner, Westview; 5. Sara Brown, Fremont; 6. Melanie Burger, Lakeland. **Time: 46.7**

**800 Meter Run:** 1. Carrie Liby, Angola; 2. Heidi Stukey, Lakeland; 3. Darlene Schoudel, DeKalb; 4. Jenny Recker, DeKalb; 5. Teresa Gingerich, Westview; 6. Bonnie Baral, Fremont. **Time: 2:25.28**

**200 Meter Dash:** 1. Jenny Hollowell, Lakeland; 2. Amanda Fritz, East Noble; 3. Amie Bush, Fremont; 4. Kelly Morrow, DeKalb; 5. Wendy Moody, Angola; 6. Janet Kiefer, DeKalb. **Time: 26.7**

**3200 Meter Run:** 1. Abigail Ramer, Lakeland; 2. Missy Lyne, DeKalb; 3. Heather Jones, Westview; 4. Teresa Gingerich, Westview; 5. Cheryl Conrad, DeKalb; 6. Shelly Kennedy, Lakeland. **Time: 11:25.6**

**1600 Meter Relay:** 1. Angona, Team members: W. Moody, K. Moody, C. Liby, C. Sheffield; 2. East Noble; 3. Lakeland; 4. West Noble; 5. Prairie Heights; 6. Fremont. **Time: 4:13.4**



**Shot Put:** 1. Rhonda White, West Noble; 2. J.J. Tinstman, Eastside; 3. Danni Delucenay, Westview; 4. Tosha Mains, Lakeland; 5. Rena Nelson, Fremont; 6. Tammy Garrison, East Noble. **Distance: 39'5¼"**

**High Jump:** 1. Amanda Fritz, East Noble; 2. Kristin Imhoff, Angola; 3. Sharie Yoder, Lakeland; 4. Abigail Ramer, Lakeland; 5. Christi Poynter, Hamilton. **Height: 5'2"**

**Long Jump:** 1. Jenny Hollowell, Lakeland; 2. Jennifer Sparks, West Noble; 3. Kristin Imhoff, Angola; 4. Dixie Dewire, Hamilton; 5. Nicky Wolf, West Noble; 6. Jaime Bailey, East Noble. **Distance: 16'8¼"**

**Discus:** 1. Rhonda White, West Noble; 2. Tosha Mains, Lakeland; 3. Cindy Troyer, Westview; 4. Gretchen Ogg, East Noble; 5. Jennifer Williams, East Noble; 6. Shannen Amburgey, DeKalb. **Distance: 112'8"**

**Team Standings:** 1. Lakeland, 96; 2. East Noble, 67; 3. Angola, 59; 4. DeKalb, 53; 5. Westview, 44; 6. West Noble, 42; 7. Eastside, 27; 8. Hamilton, 17; 9. Fremont, 16; 10. (Tie) Central Noble, 6; Prairie Heights, 6.

FLOYD CENTRAL

**100 Meter Low Hurdles:** 1. Stacy Walther, Lanesville; 2. Amy Lutz, Crawford County; 3. Tonya McCormick, New Albany; 4. Lora Copelin, Crawford County; 5. Beth Phillips, Corydon; 6. Amy Deming, Floyd Central. **Time: 15.5**

**100 Meter Dash:** 1. April Williams, New Albany; 2. Renee Valentine, New Albany; 3. Andrea Booth, Floyd Central; 4. Dana Welman, Corydon; 5. Kendra Gray, Eastern; 6. Lisa Kochert, North Harrison. **Time: 12.9**

**1600 Meter Run:** 1. Jill Schuler, Floyd Central; 2. Carrie Bryant, Floyd Central; 3. Jan Baker, North Harrison; 4. Leslie Coats, Eastern; 5. Callita Wilson, New Albany; 6. Brandy Dean, Salem. **Time: 5:06**

**400 Meter Relay:** 1. Floyd Central, Team members: S. Andrada, A. Booth, M. Morris, C. Schadt; 2. New Albany; 3. North Harrison; 4. Corydon; 5. Eastern; 6. Crawford County. **Time: 51.5**

**400 Meter Dash:** 1. Shana Roland, Floyd Central; 2. Vicky Lowe, North Harrison; 3. Mia Ray, New Albany; 4. April Williams, Corydon; 5. Holly Feller, Floyd Central; 6. Kara Windell, Salem. **Time: 1:00.8**

**300 Meter Low Hurdles:** 1. Lora Copelin, Crawford County; 2. Anna Snider, North Harrison; 3. Abby Pels, Corydon; 4. Beth Phillips, Corydon; 5. Nicole Berzins, New Albany; 6. Michelle Morris, Floyd Central. **Time: 48.1**

**800 Meter Run:** 1. Shannon Buchanan, Floyd Central; 2. Jennifer Karnes, Corydon; 3. Jan Baker, North Harrison; 4. Lydia Copelin, Crawford County; 5. Angela Kaelin, West Washington; 6. Nicole McDonald, Floyd Central. **Time: 2:19.5**

**200 Meter Dash:** 1. April Williams, New Albany; 2. Shana Roland, Floyd Central; 3. Renee Valentine, New Albany; 4. Shannon Andrada, Floyd Central; 5. Kim Hoke, Graceland; 6. Cassie Chumley, Corydon.
**Time: 26.6**

**3200 Meter Run:** 1. Jill Schuler, Floyd Central; 2. Carrie Bryant, Floyd Central; 3. Callita Wilson, New Albany; 4. Carrie Menges, Lanesville; 5. Julie Jenkins, Corydon; 6. Missy Faith, Corydon. **Time: 11:36.8**

**1600 Meter Relay:** 1. Floyd Central, Team members: S. Buchanan, S. Roland, S. Andrada, H. Feller; 2. Corydon; 3. North Harrison; 4. New Albany; 5. Crawford County; 6. Salem. **Time: 4:11.5**

**Shot Put:** 1. Sherry Michl, Floyd Central; 2. Josette Logsdon, Corydon; 3. Dana Lutz, Crawford County; 4. Sherryl LaHue, North Harrison; 5. Heather Preston, Corydon; 6. Lisa Barnett, New Albany. **Distance: 34'7"**

**High Jump:** 1. Stacy Walter, Lanesville; 2. Anna Snider, North Harrison; 3. Tonya Hellman, Floyd Central; 4. Robin Ables, Floyd Central; 5. Tara Smith, Salem; 6. Julie Watson, Corydon. **Height: 5'2"**

**Long Jump:** 1. Dana Welman, Corydon; 2. Stacey Wisenbaler, North Harrison; 3. Tonya McCormick, New Albany; 4. Amy Lutz, Crawford County; 5. Kim Hoke, Graceland; 6. Amy Deming, Floyd Central. **Distance: 16'2"**

**Discus:** 1. Jennifer Parker, South Central; 2. Tonya Smith, Floyd Central; 3. Josette Logsdon, Corydon; 4. Alice Willman, Floyd Central; 5. Wendy Nalley, South Central; 6. Stacy Poindexter, Eastern. **Distance: 108'7"**

**Team Standings:** 1. Floyd Central, 118.9; 2. New Albany, 75; 3. Corydon, 71.4; 4. North Harrison, 62; 5. Crawford County, 40.4; 6. Lanesville, 24; 7. South Central (Elizabeth), 13; 8. Eastern (Pekin), 11.4; 9. Graceland Christian, 4; 10. Salem, 3.4; 11. West Washington, 2; 12. Borden, .5.

FORT WAYNE NORTHROP

**100 Meter Low Hurdles:** 1. Andrea Baker, New Haven; 2. Jennifer Harris, Fort Wayne Concordia; 3. Tishia James, Fort Wayne Snider; 4. Jenny Wissler, New Haven; 5. Virginia Richardson, Fort Wayne Snider; 6. Teresa Arthur, Woodlan. **Time: 15.50**

**100 Meter Dash:** 1. Wilita McCarter, Fort Wayne Snider; 2. Amirh Woodson, Fort Wayne Northrop; 3. Kristin Barnett, Homestead; 4. Cara Cobb, Carroll (F.W.); 5. Jametra Dickey, Fort Wayne Snider; 6. Jamie Hales, Homestead. **Time: 12.90**

**1600 Meter Run:** 1. Tana Dahman, Fort Wayne Northrop; 2. Kim Lubbehusen, Fort Wayne Northrop; 3. Nicole Suever, Fort Wayne Snider; 4. Michelle Hicks, Homestead; 5. Elizabeth Muter, Carrol (F.W.); 6. Mary Baumgartner, Fort Wayne Dwenger. **Time: 5:07.6**

**400 Meter Relay:** 1. Fort Wayne Snider, Team members: W. McCarter, J. Dickey, G. Walls, B. Sims; 2. Fort Wayne Northrop; 3. Carroll (F.W.); 4. Fort Wayne North Side; 5. Homestead; 6. New Haven. **Time: 49.70**

**400 Meter Dash:** 1. Anne Herald, Fort Wayne Dwenger; 2. Dana Bellair, Homestead; 3. Misty Thomas, New Haven; 4. Th. Tarabrella, Fort Wayne Dwenger; 5. Annemarie Smith, Homestead; 6. Kelly Corcoran, Caroll (F.W.). **Time: 57.90**

**300 Meter Low Hurdles:** 1. Andrea Baker, New Haven; 2. Jennifer Harris, Fort Wayne Concordia; 3. Nicol Gates, Homestead; 4. Kitiya King, Fort Wayne Northrop; 5. Lisa Hendricks, Fort Wayne Dwenger; 6. Leslie Peck, Homestead. **Time: 48.00**

**800 Meter Run:** 1. Julie Surfus, Homestead; 2. Stephanie Etzler, Fort Wayne Concordia; 3. Tana Dahman, Fort Wayne Northrop; 4. Nicole Suever, Fort Wayne Snider; 5. Molly Sloffer, Carroll (F.W.); 6. Sylvia Kamp, Homestead. **Time: 2:21.00**

**200 Meter Dash:** 1. Janelle Gibson, Fort Wayne Northrop; 2. Anne Herald, Fort Wayne Dwenger; 3. Wilita McCarter, Fort Wayne Snider; 4. Kristin Barnett, Homestead; 5. Cara Cobb, Carroll (F.W.); 6. Bakrevia Sims, Fort Wayne Snider. **Time: 25.60**

**3200 Meter Run:** 1. Kim Lubbehusen, Fort Wayne Northrop; 2. Brenda Liechty, Carroll (F.W.); 3. Shannon Wetzel, Fort Wayne Dwenger; 4. Michelle Hicks, Homestead; 5. Joy Willig, Fort Wayne Concordia; 6. Tracy Ripple, Fort Wayne North Side. **Time: 11:39.90**

**1600 Meter Relay:** 1. Fort Wayne Northrop, Team members: K. King, T. Dahman, A. Woodson, J. Gibson; 2. Homestead; 3. Fort Wayne Snider; 4. Fort Wayne Dwenger; 5. Fort Wayne North Side; 6. Fort Wayne Concordia. **Time: 4:02.9**

**Shot Put:** 1. Leslie Johnson, Fort Wayne Northrop; 2. Ingrid Jones, Fort Wayne Northrop; 3. Michelle Martin, Fort Wayne Dwenger; 4. Jodi Firth, Woodlan; 5. Erin Wright, Fort Wayne Snider; 6. Kelli Stair, Fort Wayne Concordia. **Distance: 38'10"**

**High Jump:** 1. Lora Wilkinson, Carroll (F.W.); 2. Sara Beck, Fort Wayne Concordia; 3. Susan Johnson, Fort Wayne Northrop; 4. Julie Surfus, Homestead; 5. Julie Beck, Fort Wayne Concordia; 6. (Tie) Jamie Hales, Homestead; Allison Dunno, Fort Wayne North Side; Angela Sinish, Carroll (F.W.). **Height: 5'4"**



**Long Jump:** 1. Dana Bellair, Homestead; 2. Kim Meredith, Fort Wayne Northrop; 3. Stephanie Shannon, Homestead; 4. April Johnson, Fort Wayne North Side; 5. Candace Wilson, Fort Wayne Snider; 6. Jennifer Ummel, Carroll (F.W.). **Distance: 15'4¼"**

**Discus:** 1. Jodi Firth, Woodlan; 2. Ann Coak, New Haven; 3. Torrance Wilson, Fort Wayne North Side; 4. Leslie Johnson, Fort Wayne Northrop; 5. Kristie Ketzler, Woodlan; 6. Amy Snider, Fort Wayne Dwenger. **Distance: 119'0"**

**Team Standings:** 1. Fort Wayne Northrop, 110; 2. Homestead, 77.33; 3. Fort Wayne Snider, 57; 4. Fort Wayne Dwenger, 42; 5. New Haven, 39; 6. Fort Wayne Concordia, 38; 7. Carroll (F.W.), 36.33; 8. Fort Wayne North Side, 17.33; 9. Woodlan, 17.

FORT WAYNE SOUTH SIDE

**100 Meter Low Hurdles:** 1. Sherqunna Wells, Fort Wayne South Side; 2. Dionne Ramsey, Fort Wayne Wayne; 3. Tracy Harper, Harding; 4. Amy Mechling, Bluffton; 5. Tera Hans, Fort Wayne Elmhurst; 6. Stephanie Wiseman, South Adams. **Time: 14.50**

**100 Meter Dash:** 1. Deidre Gray, Harding; 2. Ylorie Anderson, Harding; 3. Beth DeWitt, Bluffton; 4. Tameko Billingsley, Fort Wayne Wayne; 5. Tanya Saalfrank, Norwell; 6. Jenny Bowers, Heritage. **Time: 12.60**

**1600 Meter Run:** 1. Michelle Evans, Bluffton; 2. Lisa Roller, Norwell; 3. Katie Park, Norwell; 4. Sarah Carter, Adams Central; 5. Angela Spears, Southern Wells; 6. Sierra Jennings, Fort Wayne South Side. **Time: 5:36.30**

**400 Meter Relay:** 1. Harding, Team members: Y. Anderson, E. Conely, D. Gray, Y. Townes; 2. Fort Wayne Elmhurst; 3. Heritage; 4. Fort Wayne Wayne; 5. Norwell; 6. Southern Wells. **Time: 49.90**

**400 Meter Dash:** 1. Deborah Nelson, Fort Wayne Elmhurst; 2. Jill Veit, Heritage; 3. Kurtanya Hall, Harding; 4. Nicole Harris, Fort Wayne Wayne; 5. Deidre Johnson, Norwell; 6. Violet Miller, Southern Wells. **Time: 1.00.90**

**300 Meter Low Hurdles:** 1. Sherqunna Wells, Fort Wayne South Side; 2. Tracy Harper, Harding; 3. Dionne Ramsey, Fort Wayne Wayne; 4. Erica Shellenbarger, Heritage; 5. Tera Hans, Fort Wayne Elmhurst; 6. Amy Mechling, Bluffton. **Time: 46.60**

**800 Meter Run:** 1. Erika Dietz, Fort Wayne South Side; 2. Cara Gilbert, Bluffton; 3. Sarah Carter, Adams Central; 4. Anne Hartup, Norwell; 5. Andrea Dick, Fort Wayne South Side; 6. Lisa Roller, Norwell. **Time: 2:25.90**

**200 Meter Dash:** 1. Ylorie Anderson, Harding; 2. Jenny Bowers, Heritage; 3. Martella Cole, Fort Wayne Wayne; 4. Tameko Billingsley, Fort Wayne Wayne; 5. Sara Emenhiser, Heritage; 6. Tanya Saalfrank, Norwell. **Time: 26.80**

**3200 Meter Run:** 1. Katie Park, Norwell; 2. Sara Mason, Heritage; 3. Michelle Evans, Bluffton; 4. Amy Fenstermaker, Norwell; 5. Tara Rich, Adams Central; 6. Michelle Biberstine, Bluffton. **Time: 12:36.50**

**1600 Meter Relay:** 1. Fort Wayne Elmhurst, Team members: T. Hans, D. Nelson, L. Spence, D. Williams; 2. Harding; 3. Heritage; 4. Fort Wayne Wayne; 5. Norwell; 6. Bluffton. **Time: 4:11.20**

**Shot Put:** 1. Robin Schuller, Bellmont; 2. Christine Austin, Fort Wayne Elmhurst; 3. Carrie Baller, Bluffton; 4. Demita Bennett, Harding; 5. Anne Lamont, Heritage; 6. Raina Myers, Norwell. **Distance: 34'7½"**

**High Jump:** 1. LaShonda Reese, Harding; 2. Tameka Jones, Harding; 3. Cara Gilbert, Bluffton. **Height: 5'1½"**

**Long Jump:** 1. Deidre Gray, Harding; 2. Yolanda Townes, Harding; 3. Cozette Church, Fort Wayne South Side; 4. Molly Crow, Norwell; 5. Patti Emshwiller, Bluffton; 6. Beth DeWitt, Bluffton. **Distance: 16'11¾"**

**Discus:** 1. Jenny Teague, Fort Wayne Elmhurst; 2. Tracy Farnsworth, Heritage; 3. Robin Fate, Bluffton; 4. Sara Homan, Heritage; 5. Robin Schuller, Bellmont; 6. Tiffany Powers, Bluffton. **Distance: 108'5"**

**Team Standings:** 1. Harding, 106; 2. Bluffton, 59; 3. Heritage, 57; 4. Fort Wayne Elmhurst, 50; 5. Norwell, 47; 6. Fort Wayne Wayne, 40; 7. Fort Wayne South Side, 39; 8. (Tie) Adams Central, 12; Bellmont, 12; 10. Southern Wells, 4; 11. South Adams, 1.

FRANKFORT

**100 Meter Low Hurdles:** 1. Leah Cable, Delphi; 2. Brandi Wolf, North Montgomery; 3. Dayna Richeson, Harrison; 4. Becky Port, Lafayette Jefferson; 5. Chauncyia Wheatley, Lafayette Jefferson; 6. Elese Huber, McCutcheon. **Time: 16.5**

**100 Meter Dash:** 1. Steph Blomeke, West Lafayette; 2. Katherine Foreman, Carroll; 3. Taneitha Foster, Lafayette Jefferson; 4. Crysta Fultz, Clinton Prairie; 5. Kara McCormick, North Montgomery; 6. Amanda Smith, McCutcheon. **Time: 13.0**

**1600 Meter Run:** 1. Erica Lindsey, Lafayette Jefferson; 2. Denise Fitzgerald, Lafayette Central Catholic; 3. Angie Heid, West Lafayette; 4. Laura Rausch, Harrison; 5. Carrie Klockow, West Lafayette; 6. Cathy Eubanks, North Montgomery. **Time: 5:25.3**

**400 Meter Relay:** 1. Harrison, Team members: B. Schlatter, D. Richeson, S. Sliger, L. Rausch; 2. Lafayette Jefferson; 3. Clinton Prairie; 4. Carroll; 5. West Lafayette; 6. McCutcheon. **Time: 52.9**

**400 Meter Dash:** 1. Steph Blomeke, West Lafayette; 2. Tara Humphrey, Carroll; 3. Kara McCormick, North Montgomery; 4. Julie Gaylor, North Montgomery; 5. Jill Lyon, Harrison; 6. Sarah Knott, Lafayette Jefferson. **Time: 59.5**

**300 Meter Low Hurdles:** 1. Leah Cable, Delphi; 2. Becky Port, Lafayette Jefferson; 3. Becky Ricks, Clinton Central; 4. Jamie Hockersmith, North Montgomery; 5. Stephanie Sliger, Harrison; 6. Kristin Martin, Carroll. **Time: 47.2**

**800 Meter Run:** 1. Misti Cummings, McCutcheon; 2. Denise Fitzgerald, Lafayette Central Catholic; 3. Jennifer Jeffcoat, West Lafayette; 4. Emily Hawley, Clinton Central; 5. Kristi Korty, Harrison; 6. Amanda Ennis, McCutcheon. **Time: 2:26.0**

**200 Meter Dash:** 1. Steph Blomeke, West Lafayette; 2. Katherine Foreman, Carroll; 3. Linda Rausch, Harrison; 4. Tara Humprey, Carroll; 5. Keisha Smith, Clinton Prairie; 6. Lani Moore, North Montgomery. **Time: 26.9**

**3200 Meter Run:** 1. Angie Heid, West Lafayette; 2. Erica Lindsey, Lafayette Jefferson; 3. Kelly Zootman, Delphi; 4. Carrie Klockow, West Lafayette; 5. Julie Johnson, Lafayette Johnson; 6. Holly Misner, Harrison. **Time: 12:13.5**

**1600 Meter Relay:** 1. North Montgomery, Team members: C. Eubanks, J. Gaylor, J. Hockersmith, K. McCormick; 2. Carroll; 3. Lafayette Jefferson; 4. Harrison; 5. McCutcheon; 6. West Lafayette. **Time: 4:15.4**

**Shot Put:** 1. Lisa Bennett, McCutcheon; 2. Shauna Dunn, Frankfort; 3. Jennifer Hawkins, Clinton Prairie; 4. Crysta Fultz, Clinton Prairie; 5. Amy Mugg, McCutcheon; 6. Tori Amos, West Lafayette. **Distance: 38'10"**

**High Jump:** 1. Buffie Johnston, Clinton Prairie; 2. (Tie) Joanna Roberts, Frankfort; Kathy Beall, Lafayette Jefferson; 4. Kristin Hem, West Lafayette; 5. Marcy Bosma, Harrison; 6. Amy Greives, Rossville. **Height: 5'2"**

**Long Jump:** 1. Jamie Hockersmith, North Montgomery; 2. Meredith Weisshaar, West Lafayette; 3. Amanda Smith, McCutcheon; 4. Taneitha Foster, Lafayette Jefferson; 5. Paula Brackett, Frankfort; 6. Amy Bodine, Rossville. **Distance: 15'9"**

**Discus:** 1. Amy Mugg, McCutcheon; 2. Shauna Dunn, Frankfort; 3. Esther Henry, Harrison; 4. Lacy Padgett, Clinton Prairie; 5. Cassie Scott, Carroll; 6. Tori Amos, West Lafayette. **Distance: 123'7"**

**Team Standings:** 1. West Lafayette, 75; 2. Lafayette Jefferson, 66; 3. North Montgomery, 46; 4. Harrison (West Lafayette), 45; 5. McCutcheon, 44; 6. Carroll (Flora), 43; 7. Clinton Prairie, 36; 8. Delphi, 26; 9. Frankfort, 25; 10. Lafayette Central Catholic, 16; 11. Clinton Central, 10; 12. Rossville, 2.



GARY ROOSEVELT

**100 Meter Low Hurdles:** 1. Angela Hamblin, Gary Wallace; 2. Dierdra Woodley, Gary Mann; 3. J'Sheena Tuggle, Gary Roosevelt; 4. Carlisa Epperson, Gary West Side; 5. Becky Schreiber, Merrillville; 6. Karen Howerton, Hobart. **Time: 14.12**

**100 Meter Dash:** 1. Tameka Borders, Gary Wirt; 2. Angela Young, Gary Wallace; 3. LaTanya Gates, Gary Roosevelt; 4. Marria Darden, Gary Roosvelt; 5. Canasha Bandy, Gary Wallace; 6. Jada Protho, Gary Roosevelt. **Time: 11.83**

**1600 Meter Run:** 1. Cheryl Crozier, Gary West Side; 2. Elizabeth Piunti, River Forest; 3. Stephanie Thompson, Crown Point; 4. Sheila Fagen, Andrean; 5. Lisa Sopko, Hobart; 6. Julie Stockrahm, Crown Point. **Time: 5:15.07**

**400 Meter Relay:** 1. Gary Roosevelt; Team Members; E. Clayton, L. Gates, M. Darden, B. Quarles; 2. Gary Wirt; 3. Gary Wallace; 4. Gary West Side; 5. Gary Mann; 6. Hanover Central. **Time: 48.50**

**400 Meter Dash:** 1. Kimberly Shittu, Gary Wallace; 2. Jackie Primos, Gary West Side; 3. Tasha Turner, Gary Wallace; 4. Joy Denham, Gary West Side; 5. Markeysha Pugh, Gary Mann; 6. Becky Pouch, Hobart. **Time: 58.76**

**300 Meter Low Hurdles:** 1. Angela Hamblin, Gary Wallace; 2. Dierdra Woodley, Gary Mann; 3. Carlisa Epperson, Gary West Side; 4. Becky Schreiber, Merrillville; 5. Patricia McKinnley, Gary Mann; 6. Devena Anderson, Gary Wallace. **Time: 45.74**

**800 Meter Run:** 1. Cheryl Crozier, Gary West Side; 2. Lateia Porter, Gary Roosevelt; 3. Jennifer Barber, Crown Point; 4. Megan Pash, Hobart; 5. Marceea Hall, Gary Mann; 6. Lerie Cole, Gary West Side. **Time: 2:18.87**

**200 Meter Dash:** 1. LaTanya Gates, Gary Roosevelt; 2. Kimberly Shittu, Gary Wallace; 3. Tameka Borders, Gary Wirt; 4. Angela Young, Gary Wallace; 5. Karen Goodwin, Gary Wirt. **Time: 24.93**

**3200 Meter Run:** 1. Cheryl Crozier, Gary West Side; 2. Elizabeth Piunti, River Forest; 3. Michelle Holzer, Andrean; 4. Megan Noonan, Crown Point; 5. Chris Kennedy, Crown Point; 6. Susie Djankovich, Hobart. **Time: 11:27.88**

**1600 Meter Relay:** 1. Gary Wallace, Team Members; A. Hamblin, K. Shittu, T. Turner, A. Young; 2. Gary Roosevelt; 3. Gary West Side; 4. Gary Mann; 5. Hobart; 6. Crown Point. **Time: 3:56.98**

**Shot Put:** 1. Susan Edwards, Crown Point; 2. Maria Mathews, Hobart; 3. Jenny Herbert, Merrillville; 4. Brenda Pszonka, Andrean; 5. Sherita Deloney, Gary Wirt; 6. Danielle Graham, Hanover Central. **Distance: 37' 8 1/2"**

**High Jump:** 1. LaTasha Fain, Gary Mann; 2. Kathleen McElmurry, Hanover Central; 3. Angie Robinson, Lowell; 4. Gina Lorenz, Lowell; 5. Akia Haggard, Gary Mann; 6. LeKeesha Crowder, Gary West Side. **Height: 5'3"**

**Long Jump:** 1. Kathleen McElmurry, Hanover Central; 2. Betty Quarles, Gary Roosevelt; 3. Shalonda Crosby, Gary Mann; 4. Calandra Green, Gary Wirt; 5. LeKeesha Crowder, Gary West Side; 6. Gina Lorenz, Lowell. **Distance: 16' 6 1/2"**

**Discus:** 1. Susan Edwards, Crown Point; 2. Jackie Cunningham, Lowell; 3. Jenny Herbert, Merrillville; 4. Toyinda Smith, Gary Wallace; 5. Danielle Graham, Hanover Central; 6. Eboni Clayton, Gary Roosevelt. **Distance: 113' 7"**

**Team Standings:** 1. Gary Wallace, 79; 2. Gary West Side, 66; 3. Gary Roosevelt, 62; 4. Gary Mann, 46; 5. Crown Point, 39; 6. Gary Wirt, 32; 7. Hanover Central, 21; 8. (Tie) Hobart, 19; Lowell, 19; 10. Merrillville, 18; 11. River Forest, 16; 12. Andrean, 14.

HUNTINGTON NORTH

**100 Meter Low Hurdles:** 1. Angela Hively, Columbia City; 2. Karmen Bowers, Huntington North; 3. Natalie Stanislaw, Eastbrook; 4. Lori Strausbaugh, Marion; 5. Jennifer Bymaster, Oak Hill; 6. Candee Beghtel, Huntington North. **Time: 16.11**

**100 Meter Dash:** 1. Michelle Wright, Southwood; 2. Amy Crockett, Huntington North; 3. Alison Lanham, Oak Hill; 4. Jenny Shafer, Huntington North; 5. Brandie Grawcock, Columbia City; 6. Angie Williamson, Southwood. **Time: 13.09**

**1600 Meter Run:** 1. Laura Bruns, Marion; 2. Trisha Veverka, Southwood; 3. April Radamaker, Marion; 4. Jennifer Warnock, Oak Hill; 5. Stacey Conley, Oak Hill; 6. Hope Gifford, Eastbrook. **Time: 5:27.72**

**400 Meter Relay:** 1. Oak Hill, Team Members; T. King, A. Lanham, S. Panik, M. Pence; 2. Columbia City; 3. Huntington North; 4. Southwood; 5. Marion; 6. Churubusco. **Time: 51.84**

**400 Meter Dash:** 1. Amy Crockett, Huntington North; 2. Michelle Wright, Southwood; 3. Boni Braun, Huntington North; 4. Alicia Lanham, Oak Hill; 5. Molly McKennedy, Columbia City; 6. Emily Swope, Oak Hill. **Time: 59.14**

**300 Meter Low Hurdles:** 1. Angela Hively, Columbia City; 2. Denise Carmichael, Southwood; 3. Natalie Stanislaw, Eastbrook; 4. Karmen Bowers, Huntington North; 5. Rebecca Trant, Blackford; 6. Kelly Roessler, Southwood. **Time: 48.69**

**800 Meter Run:** 1. Marcy DeVoe, Oak Hill; 2. Stacy Bentley, Huntington North; 3. Sarah Furge, Columbia City; 4. Krista Carpenter, Columbia City; 5. Angela Lewis; Oak Hill; 6. Trisha Miller, Huntington North. **Time: 2:25.26**

**200 Meter Dash:** 1. Kim Robbins, Columbia City; 2. Alison Lanham, Oak Hill; 3. Boni Braun, Huntington North; 4. April Woods, Marion; 5. Lauren Nieman, Columbia City; 6. Mandy Faust, Southwood. **Time: 27.32**

**3200 Meter Run:** 1. Laura Bruns, Marion; 2. Sarah Wilson, Marion; 3. Hope Gifford, Eastbrook; 4. Stacy Conley, Oak Hill; 5. Jennifer Warnock, Oak Hill; 6. Karen Wiseman, Eastbrook. **Time: 11:57.38**

**1600 Meter Relay:** 1. Huntington North, Team Members, S. Bentley, B. Braun, A. Crockett, C. Weaver; 2. Oak Hill; 3. Southwood; 4. Columbia City; 5. Blackford; 6. Eastbrook. **Time: 4:08.36**

**Shot Put:** 1. Christy Richhart, Huntington North; 2. Nancy Pluimer, Blackford; 3. Rhonda Radabaugh, Southwood; 4. Laura Talbott, Mississinewa; 5. Angie Dailey, Southwood; 6. Cecily Thompson, Marion. **Distance: 38' 11 1/4"**

**High Jump:** 1. Angela Hively, Columbia City; 2. Vanessa Lester, Wabash; 3. Michelle Wright, Southwood; 4. Marcy DeVoe, Oak Hill; 5. Amy Brown, Wabash; 5. Karmen Bowers, Huntington North. **Height: 5' 2"**

**Long Jump:** 1. Charlene Weaver, Huntington North; 2. Kim Robbins, Columbia City; 3. Leah Sheets, Columbia City; 4. Tammy Pressler, Huntington North; 5. Lukrisha Stephney, Marion; 6. Mandy Faust, Southwood. **Distance: 16' 1/2"**

**Discus:** 1. Christy Richhart, Huntington North; 2. Angie Joy, Huntington North; 3. Angie Dailey, Southwood; 4. Cecily Thompson, Marion; 5. Alicia Wright, Southwood; 6. Jennifer Lamle, Churubusco. **Distance: 136' 6"**

**Team Standings:** 1. Huntington North, 115 1/2; 2. Columbia City, 82; 3. Southwood, 70; 4. Oak Hill, 67; 5. Marion, 51; 6. Eastbrook, 21; 7. Blackford, 12; 8. Wabash, 9 1/2; 9. Mississinewa, 4; 10. Churubusco, 2.

JASPER

**100 Meter Low Hurdles:** 1. Ronda Witsman, Jasper; 2. Amy Malone, Tell City; 3. Paula Durcholz, Forest Park; 4. Sherry Lueken, Northeast Dubois; 5. Cindy Kleaving, Perry Central; 6. Sara Hasenour, Jasper. **Time: 15.20**

**100 Meter Dash:** 1. Shannon Kline, Boonville; 2. Jodi Burger, Forest Park; 3. Kim Kessens, Perry Central; 4. Tricia Auffart, Forest Park; 5. Carole Schaefer, Heritage Hills; 6. Amy Anderson, Boonville. **Time: 12.92**



**1600 Meter Run:** 1. Emily Niehaus, Jasper; 2. Carol Bottom, Boonville; 3. Sara Wetzel, Heritage Hills; 4. Amy Lorey, Jasper; 5. Tracy Shupe, Paoli; 6. Alicia Jahn, Northeast Dubois. **Time: 5:27.55**

**400 Meter Relay:** 1. Forest Park, Team Members; J. Mehling, S. Henke, J. Burger, T. Auffart; 2. Perry Central; 3. Jasper; 4. Boonville; 5. Southridge; 6. Heritage Hills. **Time: 51.40**

**400 Meter Dash:** 1. Dawn Kline, Boonville; 2. Carole Schaefer, Heritage Hills; 3. Karri Meyer, Forest Park; 4. Jill Fromme, Jasper; 5. Yvonne Dittmer, Forest Park; 6. Kim Fraze, Southridge. **Time: 1:00.12**

**300 Meter Low Hurdles:** 1. Ronda Witsman, Jasper; 2. Paula Durcholz, Forest Park; 3. Kara Arnold, Heritage Hills; 4. Rachel Younker, Boonville; 5. Cindy Kleaving, Perry Central; 6. Sara Hasenour, Jasper. **Time: 46.24**

**800 Meter Run:** 1. Sara Wetzel, Heritage Hills; 2. Emily Niehaus, Japser; 3. Alicia Jahn, Northeast Dubois; 4. Terra Blessinger, Jasper; 5. Tracy Shupe, Paoli; 6. Kerry Hoesli, Tell City. **Time: 2:25.11**

**200 Meter Dash:** 1. Shannon Kline, Boonville; 2. Kim Kessens, Perry Central; 3. Jodi Burger, Forest Park; 4. Tricia Auffart, Forest Park; 5. Jodi Dearing, Southridge; 6. Michelle Welp, Jasper. **Time: 26.67**

**3200 Meter Run:** 1. Carol Bottom, Boonville; 2. Amy Lorey, Jasper; 3. Jaime Brosmer, Northeast Dubois; 4. Natosha White, Boonville; 5. Diane Schulte, South Spencer; 6. Erica Satkamp, Southridge. **Time: 12:09.95**

**1600 Meter Relay:** 1. Jasper, Team Members; J. Fromme, T. Sermersheim, M. Welp, R. Witsman; 2. Forest Park; 3. Boonville; 4. Southridge; 5. Heritage Hills; 6. Northeast Dubois. **Time: 4:09.04**

**Shot Put:** 1. Nancy Schnierle, Jasper; 2. Sue Henke, Forest Park; 3. Ashley Springston, Heritage Hills; 4. Renae Knust, Forest Park; 5. Jill Schroering, Northeast Dubois; 6. Mary Sue Linne, Northeast Dubois. **Distance: 37'9 3/4"**

**High Jump:** 1. Darbi Haynes, Boonville; 2. Andi Kemper, Forest Park; 3. Kristine Young, South Spencer; 4. Chris Gehlhausen, Perry Central; 5. Becky Thacker, Southridge; 6. Karri Meyer, Forest Park. **Height: 5'0"**

**Long Jump:** 1. Crystal Winchell, Heritage Hills; 2. Dawn Kline, Boonville; 3. Shannon Kline, Boonville; 4. Heather Blackgrove, Southridge; 5. Jenny Jellison, Southridge; 6. Kara Schmidt, Paoli. **Distance: 16'9 3/4"**

**Discus:** 1. Jill Schroering, Northeast Dubois; 2. Nancy Schnierle, Jasper; 3. Renae Knust, Forest Park; 4. Mary Sue Linne, Northeast Dubois; 5. Ashley Springston, Hertiage Hills; 6. Kim Recklehoff, Jasper. **Distance: 126'4"**

**Team Standings:** 1. Jasper, 96; 2. Boonville, 91; 3. Forest Park, 89; 4. Heritage Hills, 53; 5. Northeast Dubois, 35; 6. Perry Central, 30; 7. Southridge, 18; 8. Tell City, 9; 9. South Spencer, 8; 10. Paoli, 5.

JEFFERSONVILLE

**100 Meter Low Hurdles:** 1. Sarah Gardner, Jeffersonville; 2. Beth Troutman, Clarksville; 3. Emily Wright, Clarksville; 4. Leslie Thompson, Scottsburg; 5. Amy Fowdy, Providence; 6. Alicia Gales, Jeffersonville. **Time: 15.8**

**100 Meter Dash:** 1. Patty Hutchinson, Scottsburg; 2. Laura Loper, Southwestern; 3. Rhonda McClain, Jeffersonville; 4. Soja Boyd, Jeffersonville; 5. Melissa Hutt, Clarksville; 6. Kim Riley, Madison. **Time: 12.7**

**1600 Meter Run:** 1. Kellie Cline, Silver Creek; 2. Katy Rose, Scottsburg; 3. Jenny Petscher, Madison; 4. Emily Freeze, Jeffersonville; 5. Misty Welch, Charlestown; 6. Amy Freeze, Jeffersonville. **Time: 5:41.7**

**400 Meter Relay:** 1. Jeffersonville, Team Members, R. McClain, S. Gardner, K. Scott, Z. Tutt; 2. Madison; 3. Providence; 4. New Washington; 5. Silver Creek. **Time: 52.2**

**400 Meter Dash:** 1. Stephanie Fuhrman, Providence; 2. Nacourja Bean, Clarksville; 3. Kimbry Wilson, Jeffersonville; 4. Kathy Hogue, Henryville; 5. Kristie Poe, Silver Creek; 6. Carrie Aloisio, Providence. **Time: 63.8**

**300 Meter Low Hurdles:** 1. Beth Troutman, Clarksville; 2. Kathy Scott, Jeffersonville; 3. Lori Gorrell, Madison; 4. Becca Gedeon, Providence; 5. Emily Wright, Clarksville; 6. Monica Hadorn, Providence. **Time: 49.1**

**800 Meter Run:** 1. Shelley Hawkins, Austin; 2. Jenny Petscher, Madison; 3. Lisa Zimmerman, Providence; 4. Cristy Blankenbaker, Austin; 5. Archana Patel, Jeffersonville; 6. Christy Kent, Southwestern. **Time: 2:32.2**

**200 Meter Dash:** 1. Patty Hutchinson, Scottsburg; 2. Barbara Peters, Madison; 3. Laura Loper, Southwestern; 4. Soja Boyd, Jeffersonville; 5. Zelda Tutt, Jeffersonville; 6. Maleesa Flowers, Madison. **Time: 26.5**

**3200 Meter Run:** 1. Amy Coomer, Providence; 2. Katina Dearing, Southwestern; 3. Amy Freeze, Jeffersonville; 4. Crystal Johnson, Austin; 5. Celestra Dattilo, Madison; 6. Michelle Hall, Madison. **Time: 12:46.8**

**1600 Meter Relay:** 1. Madison, Team Members, B. Peters, K. Riley, C. Marnett, M. Flowers; 2. Providence; 3. Jeffersonville; 4. Clarksville; 5. Silver Creek; 6. New Washington. **Time: 4:25.7**

**Shot Put:** 1. Carol Campbell, Austin; 2. Melissa Mattingly, Jeffersonville; 3. Abby Conklin, Charlestown; 4. Kelli Caldwell, Jeffersonville; 5. Kathy Mikel, Clarksville; 6. Molly Pedigo, Madison. **Distance: 37'0"**

**High Jump:** 1. Emily Wright, Clarksville; 2. Abby Coklin, Charlestown; 3. Robin Eberth, Southwestern; 4. Leslie Thompson, Scottsburg; 5. Alicia Gales, Jeffersonville; 6. Kimbry Wilson, Jeffersonville. **Height: 5'3"**

**Long Jump:** 1. Zelda Tutt, Jeffersonville; 2. Rhonda McClain, Jeffersonville; 3. Donna Stockdale, Southwestern; 4. Stephanie Fuhrman, Providence; 5. Monica Hadorn, Providence; 6. Kim Cantrell, Madison. **Distance: 17'3/4"**

**Discus:** 1. Carol Campbell, Austin; 2. Abby Conklin, Charlestown; 3. Tonia Anderson, Southwestern; 4. Stacy Mittel, Providence; 5. Michelle Reed, Clarksville; 6. Kelli Caldwell, Jeffersonville. **Distance: 121'8"**

**Team Standings:** 1. Jeffersonville, 104; 2. Providence, 58; 3. Clarksville, 54; 4. Madison, 53; 5. Southwestern, 41; 6. Austin, 38; 7. Scottsburg, 36; 8. Charlestown, 24; 9. Silver Creek, 16; 10. New Washington, 5; 11. Henryville, 4.

KANKAKEE VALLEY

**100 Meter Low Hurdles:** 1. Nikki Bishop, Valparaiso; 2. Kristie Ooms, Kankakee Valley; 3. Amy Geruska, Valparaiso; 4. Kara Beschinski, Morgan Township; 5. Elaina Nelson, Morgan Township; 6. Dawn Brucker, Winamac. **Time: 15.77**

**100 Meter Dash:** 1. Janet Schichner, Kankakee Valley; 2. Tina Bradley, Knox; 3. Amy Field, North Judson; 4. Nicole Ransburg, West Central; 5. Kate Looft, Valparaiso; 6. Erica Thurner, Hebron. **Time: 13.15**

**1600 Meter Run:** 1. Marthena Baker, Valparaiso; 2. Amy Gonzales, Valparaiso; 3. Tonya Nagel, Rensselaer; 4. Rachel Gardiner, Kankakee Valley; 5. Janice Bayless, Knox; 6. Wendy Koebcke, Rensselaer. **Time: 5:27.74**

**400 Meter Relay:** 1. Kankakee Valley, Team Members, A. Peters, J. Schichner, S. Stanton, D. Recker; 2. Valparaiso; 3. Morgan Township; 4. West Central; 5. Knox; 6. Kouts. **Time: 51.61**

**400 Meter Dash:** 1. Wendy Mills, Kankakee Valley; 2. Jackie Dunbar, Rensselaer; 3. Jenny Antrim, Kouts; 4. Lora Rommelmann, Kouts; 5. Traci DePoy, Knox; 6. Tricia DeHaan, Kankakee Valley. **Time: 1:03.27**



**300 Meter Low Hurdles:** 1. Amy Geruska, Valparaiso; 2. Kristie Ooms, Kankakee Valley; 3. Elaina Nelson, Morgan Township; 4. Rachel Woods, Kouts; 5. Jenny McCarty, Knox; 6. Meagen Clifford, Valparaiso. **Time: 49.20**

**800 Meter Run:** 1. Nikki Bishop, Valparaiso; 2. Shanna Corkwell, Valparaiso; 3. Tonya Nagel, Rensselaer; 4. Janice Bayless, Knox; 5. Kim Marin, Winamac; 6. Andrea Caldwell, Kankakee Valley. **Time: 2:21.81**

**200 Meter Dash:** 1. Janet Schichner, Kankakee Valley; 2. Tina Bradley, Knox; 3. Beth Goldman, Valparaiso; 4. Jackie Dunbar, Rensselaer; 5. Amie Peters, Kankakee Valley; 6. Erica Thurner, Hebron. **Time: 27.02**

**3200 Meter Run:** 1. Amy Gonzales, Valparaiso; 2. Kelli Crane, LaCrosse; 3. Julie Edwards, Valparaiso; 4. Michele Steffel, Hebron; 5. Rachel Gardiner, Kankakee Valley; 6. Tracey Skibbe, Knox. **Time: 11:57.4**

**1600 Meter Relay:** 1. Valparaiso, Team Members, N. Bishop, K. Bickel, A. Geruska, B. Goldman; 2. Knox; 3. Kankakee Valley; 4. Kouts, 5. Morgan Township; 6. Rensselaer. **Time: 4:15.08**

**Shot Put:** 1. Amy Milne, Valparaiso; 2. Jenny Luecke, Rensselaer; 3. Carey Persin, Hebron; 4. Julie Luck, Rensselaer; 5. Jennifer Yankey, Kankakee Valley; 6. Alana Hancock, Valparaiso. **Distance: 35' 5 1/2"**

**High Jump:** 1. Darlene Recker, Kankakee Valley; 2. Andrea Showalter, North Judson; 3. Lora Rommelmann, Kouts; 4. Alana Hancock, Valparaiso; 5. Rebecca Tillema, Kankakee Valley; 6. Laura Vahary, Valparaiso. **Height: 5' 4"**

**Long Jump:** 1. Jackie Dunbar, Rensselaer; 2. Jennifer Ward, Valparaiso; 3. Kelly Dykhuizen, Kankakee Valley; 4. Molly Erman, Valparaiso; 5. Darlene Recker, Kankakee Valley; 6. Olivia Hernandez, Knox. **Distance: 16' 8 1/2"**

**Discus:** 1. Jennifer Luecke, Rensselaer; 2. Jennifer Yankey, Kankakee Valley; 3. Amy Ross, Knox; 4. Joy Mendenhall, Rensselaer; 5. Dana Krill, Morgan Township; 6. Holly Rife, Winamac. **Distance: 106'0"**

**Team Standings:** 1. Valparaiso, 133; 2. Kankakee Valley, 102; 3. Rensselaer, 62; 4. Knox, 44; 5. Kouts, 25; 6. Morgan Township; 7. North Judson, 14; 8. Hebron, 12; 9. (Tie) LaCrosse, 8; West Central, 8; 11. Winamac, 4.

KNIGHTSTOWN

**100 Meter Low Hurdles:** 1. Jennifer DeSana, Richmond; 2. Amanda Weiler, Connersville; 3. Lucinda Gumm, Cambridge City Lincoln; 4. Holly Jones, Blue River; 5. Susanna Golliher, Hagerstown; 6. Heather Gulley, Connersville. **Time: 16.3**

**100 Meter Dash:** 1. Shelly Polston, New Castle; 2. Amy Ott, Cambridge City Lincoln; 3. Becky Swickard, Hagerstown; 4. Dottie Porch, Richmond; 5. Tiffany Huckaby, Connersville; 6. Kelli Jackson, Union County. **Time: 13.2**

**1600 Meter Run:** 1. Ali Souther, Richmond; 2. Courtney Stern, Connersville; 3. Angella Wiggins, New Castle; 4. Jamie Saylor, Connersville; 5. Sarah Baier, Northeastern; 6. Judy Bender, Richmond. **Time: 5:22.4**

**400 Meter Relay:** 1. Hagerstown, Team Members, B. Edwards, J. Nicholson, S. Golliher, B. Swickard; 2. Union County; 3. Richmond; 4. Centerville; 5. Connersville; 6. Cambridge City Lincoln. **Time: 52.4**

**400 Meter Dash:** 1. Sheila Polston, New Castle; 2. Beth Edwards, Hagerstown; 3. Julie Adams, Knightstown; 4. Arlene Wiwi, Northeastern; 5. Charity Smucker, Tri; 6. Amanda Weiler, Connersville. **Time: 1:01.6**

**300 Meter Low Hurdles:** 1. Jennifer DeSana, Richmond; 2. Barbara Pierce, New Castle; 3. Mandy Calihan, Connersville; 4. Susanne Golliher, Hagerstown; 5. Krista Rathburn, Union County; 6. Rae Ann Ferriell, Centerville. **Time: 47.5**

**800 Meter Run:** 1. Courtney Stern, Connersville; 2. Ali Souther, Richmond; 3. Tiffany Stephenson, Northeastern; 4. Judy Bender, Richmond; 5. Joy Hopkins, Union County; 6. Amanda Bright, Centerville. **Time: 2:28.0**

**200 Meter Dash:** 1. Shelly Polston, New Castle; 2. Tiffany Huckaby, Connersville; 3. Julie Adams, Knightstown; 4. Sarah Wyatt, Centerville; 5. Kelli Jackson, Union County; 6. Ashley Reynolds, Richmond. **Time: 27.2**

**3200 Meter Run:** 1. Amy Perry, Connersville; 2. Jamie Saylor, Connersville; 3. Kristin Smith, Richmond; 4. Angella Wiggins, New Castle; 5. Sarah Baier, Northeastern; 6. Cindy Swafford, Union County. **Time: 11:58.0**

**1600 Meter Relay:** 1. Richmond, Team Members, J. DeSana, D. Porch, A. Souther, M. Stites; 2. New Castle; 3. Connersville; 4. Northeastern; 5. Centerville; 6. Hagerstown. **Time: 4:11.5**

**Shot Put:** 1. Amy McIntrye, Connersville; 2. Jennifer Horst, Hagerstown; 3. Betsey Alyea, Northeastern; 4. Kate Rogers, Union County; 5. Heidi Watts, Hagerstown; 6. Lisa Byrket, Tri. **Distance: 34' 5"**

**High Jump:** 1. Tyleah Norman, Connersville; 2. Carmen Foreman, Connersville; 3. Melissa Helms, Centerville; 4. Betsy Whiteley, Hagerstown; 5. Tonya Voss, Centerville; 6. Jennifer Glascock, Knightstown. **Height: 5"0"**

**Long Jump:** 1. Dottie Porch, Richmond; 2. Lori Moehring, Richmond; 3. Julie Adams, Knightstown; 4. Kim Taylor, Centerville; 5. Jill Gilbert, Cambridge City Lincoln; 6. Mandy Calihan, Connersville. **Distance: 16' 5 3/4"**

**Discus:** 1. Betsy Alyea, Northeastern; 2. Jennifer Horst, Hagerstown; 3. Heidi Watts, Hagerstown; 4. Sarah McCashland, Union County; 5. Laura Smith, Union County; 6. Kate Vanderpool, Richmond. **Distance: 117' 8"**

**Team Standings:** 1. Connersville, 103; 2. Richmond, 89; 3. Hagerstown, 60; 4. New Castle, 56; 5. Northeastern, 34; 6. Union County, 26; 7. Centerville, 23; 8. Knightstown, 19; 9. Cambridge City Lincoln, 17; 10. Blue River Valley, 4; 11. Tri, 3.

LAWRENCE NORTH

**100 Meter Low Hurdles:** 1. Phyllis Mayes, Indianapolis Arlington; 2. Kelly Lloyd, Pike; 3. Melody Cravens, North Central; 4. Angel Walker, Lawrence North; 5. Cherlyn Williams, Lawrence Central; 6. Regina Thurman, Indianapolis Chatard . **Time: 15.8**

**100 Meter Dash:** 1. Christi Broadus, Pike; 2. Suzanne Robinson, Lawrence North; 3. Kameelah Shaheed, North Central; 4. Chanel Rushin, Indianapolis Broad Ripple; 5. Shajuana Davis, Pike; 6. Ebony Hamilton, North Central. **Time: 12.4**

**1600 Meter Run:** 1. Jennifer Huerkamp, Lawrence North; 2. Shannon Cross, North Central; 3. Maria Wodraska, Indianapolis Cathedral; 4. Melissa Malick, Lawrence North; 5. Melanie Meyer, Indianapolis Broad Ripple; 6. Sonja Lilljeberg, North Central. **Time: 5:23**

**400 Meter Relay:** 1. North Central, Team Members, M. Collins, E. Hamilton, K. Shaheed, M. Shaheed, D. Brown, A. Henry; 2. Lawrence North; 3. Pike; 4. Lawrence Central; 5. Indianapolis Chatard; 6. Indianapolis Broad Ripple. **Time: 49.64**

**400 Meter Dash:** 1. Tarashan Brice, Lawrence North; 2. Michelle Freckleton, North Central; 3. Tira Smith, Indianapolsi Broad Ripple; 4. Tracie Hopson, Lawrence Central; 5. Adria Collins, North Central; 6. Priscilla Barnes, Lawrence North. **Time: 59.5**



**300 Meter Low Hurdles:** 1. Shanna Martin, Brebeuf; 2. Andrea Henry, North Central; 3. Angel Walker, Lawrence North; 4. Adrian Williams, Lawrence Central; 5. Judith Archie, Indianapolis Arlington; 6. Melody Cravens, North Central. **Time: 45.9**

**800 Meter Run:** 1. Heather Bolejack, Lawrence Central; 2. Angee McKnight, North Central; 3. Sarah Tunney, Lawrence Central; 4. Shannon Cross, North Central; 5. Chris Weaver, Indianapolis Cathedral; 6. Kristen Adams, Brebeuf. **Time: 2:19.7**

**200 Meter Dash:** 1. Shantil Robinson, Lawrence North; 2. Dorisenne Carter, Pike; 3. Tarashan Brice, Lawrence North; 4. Anne Golichowski, Park Tudor; 5. Kameelah Shaheed, North Central; 6. Sherry Collins, Indianapolis Broad Ripple. **Time: 25.9**

**3200 Meter Run:** 1. Jennifer Huerkamp, Lawrence North; 2. Dayna Zmikly, Lawrence Central; 3. Molly Alden, North Central; 4. Maria Wodraska, Indianapolis Cathedral; 5. Kathy Kurek, Brebeuf; 6. Tracy Walter, North Central. **Time: 11:35.8**

**1600 Meter Relay:** 1. Brebeuf, Team Members; S. Hayes, S. Martin, J. Stenz, K. VanWinkle, C. Cavanagh, R. Hicks; 2. Lawrence North; 3. North Central; 4. Indianapolis Broad Ripple; 5. Lawrence Central; 6. Indianapolis Cathedral. **Time: 4:08.6**

**Shot Put:** 1. Nikki Blaine, Lawrence Central; 2. Shantelle Patton, Lawrence North; 3. Tara Varner, Mt. Vernon; 4. Joyce Miller, Pike; 5. Angela Jenkins, Indianapolis Chatard; 6. Star Sharp, North Central. **Distance: 35'8"**

**High Jump:** 1. Cherlyn Williams, Lawrence Central; 2. Robin Hicks, Brebeuf; 3. Rashida Davis, North Central; 4. Chanel Rushin, Indianapolis Broad Ripple; 5. Rana Glen, Lawrence North; 6. Danyel Davis, Lawrence North. **Height: 5'0"**

**Long Jump:** 1. Christi Broadus, Pike; 2. Mariama Shaheed, North Central; 3. Anne Golichowski, Park Tudor; 4. Kate VanWinkle, Brebeuf; 5. Denise Graham, North Central; 6. Robin Hicks, Brebeuf. **Distance: 17' 1/2"**

**Discus:** 1. Nikki Blaine, Lawrence Central; 2. Niki Murphy, Lawrence North; 3. Joyce Miller, Pike; 4. Tara Varner, Mt. Vernon; 5. Michelle Patton, Lawrence North; 6. Maisha DeMar, Brebeuf. **Distance: 112' 5 1/2"**

**Team Standings:** 1. Lawrence North, 107 2/3; 2. North Central (Indpls.), 95; 3. Lawrence Central, 70; 4. Pike, 54; 5. Brebeuf, 37; 6. Indianapolis Broad Ripple, 20 1/3; 7. Indianapolis Cathedral, 15; 8. Indianapolis Arlington, 12; 9. (Tie) Mt. Vernon (Fortville), 10; Park Tudor, 10; 11. Indianapolis Chatard, 3.

MOUNT VERNON

**100 Meter Low Hurdles:** 1. Lori Kemp, Castle; 2. Dana Boyd, Evansville Harrison; 3. Maria Windbigler, Castle; 4. Erin Erwin, Mt. Vernon; 5. Jenifer Hester, Evansville Central; 6. Brandy Notter, Evansville Harrison. **Time: 15.21**

**100 Meter Dash:** 1. Sadra Merriweather Evansville North; 2. Arietha Stewart, Evansville Central; 3. Alvina Givens, Mount Vernon; 4. Teresa Winstead, Evansville Central; 5. Larona Dixon, Evansville Bosse; 6. Erica Penn, Evansville Harrison. **Time: 12.39**

**1600 Meter Run:** 1. Jennifer Nelson, Evansville Harrison; 2. Hilary Mowbray, Castle; 3. Kristen Sawyer, Castle; 4. Melissa Wathen, Evansville Memorial; 5. Amanda Mobley, Mount Vernon; 6. Kirsten Mitchell, Evansville Reitz. **Time: 5:32.18**

**400 Meter Relay:** 1. Evansville Central, Team members: K. Crowell, K. Jones, A. Stewart, T. Winstead; 2. Mount Vernon; 3. Evansville Bosse; 4. Evansville North; 5. Castle; 6. Evansville Memorial. **Time: 51.09**

**400 Meter Dash:** 1. Lori Kemp, Castle; 2. Theresa Garrand, Evansville Mater Dei; 3. Michelle Schwartz, Evansville Reitz; 4. Erica Penn, Evansville Harrison; 5. Krista Elpers, North Posey; 6. Erica Hart, Mount Vernon. **Time: 59.47**

**300 Meter Low Hurdles:** 1. Jenifer Hester, Evansville Central; 2. Erin Erwin, Mount Vernon; 3. Amber Dossett, Evansville Bosse; 4. Tamarra Pitt, Evansville North; 5. Maria Windbigler, Castle; 6. Dana Goedde, Evansville Mater Dei. **Time: 48.05**

**800 Meter Run:** 1. Rakia Lynch, Evansville Harrison; 2. Amber Devillez, Mount Vernon; 3. Katie McMurtry, Mount Vernon; 4. Brooke McFall, Evansville Reitz; 5. Erika Amundson, Evansville Mater Dei; 6. Mikka Johnson, Evansville Bosse. **Time: 2:28.32**

**200 Meter Dash:** 1. Sadra Merriweather, Evansville North; 2. Kendra Jones, Evansville Central; 3. Alvina Givens, Mount Vernon; 4. Kelli Crowell, Evansville Central; 5. Lisa Madison, Evansville Harrison; 6. Jaime Bulla, Mount Vernon. **Time: 25.33**

**3200 Meter Run:** 1. Angela Hess, Evansville Reitz; 2. Jennifer Nelson, Evansville Harrison; 3. Hilary Mowbray, Castle; 4. Crissy Carlson, Evansville North; 5. Kristen Sawyer, Castle; 6. Katrina Hansen, Evansville Central. **Time: 12:09.33**

**1600 Meter Relay:** 1. Evansville Central, Team members: K. Crowell, K. Jones, A. Stewart, T. Winstead; 2. Evansville Mater Dei; 3. Evansville Harrison; 4. Mount Vernon; 5. Castle; 6. North Posey. **Time: 4:13.40**

**Shot Put:** 1. Alisa Raymond, Castle; 2. Jennifer Martin, Evansville Bosse; 3. Melanie Hauschild, Mount Vernon; 4. Tracey Claxton, Mount Vernon; 5. Andrea Whicker, Evansville Reitz; 6. Lou Carter, Evansville Harrison. **Distance: 45'0".**

**High Jump:** 1. Tracey Givens, Mount Vernon; 2. Megan Baker, North Posey; 3. Leslie Asbury, Mount Vernon; 4. Erika Richardson, Evansville Harrison; 5. Suzanne Herr, Castle; 6. Margo Jones, Evansville Bosse. **Height: 5'0"**

**Long Jump:** 1. Lori Kemp, Castle; 2. Michelle Schwartz, Evansville Reitz; 3. Jaime Bulla, Mount Vernon; 4. Jenifer Hester, Evansville Central; 5. Melissa Moore, Evansville Memorial; 6. Erika Richardson, Evansville Harrison. **Distance: 16'8"**

**Discus:** 1. Alisha Raymond, Castle; 2. Tracey Claxton, Mount Vernon; 3. Lori Logan, Mount Vernon; 4. Andrea Jones, Evansville North; 5. Stephanie McKendree, Evansville North; 6. Cathy Tepool, North Posey. **Distance: 139'5"**

**Team Standings:** 1. Mount Vernon, 100; 2. Castle, 85½; 3. Evansville Central, 61; 4. Evansville Harrison, 56; 5. Evansville North, 38; 6. Evansville Reitz, 31; 7. Evansville Bosse, 24½; 8. Evansville Mater Dei, 19; 9. North Posey, 12; 10. Evansville Memorial 7.

MUNCIE SOUTHSIDE

**100 Meter Low Hurdles:** 1. Timike Boyd, Muncie Central; 2. Elizabeth Cothren, Cowan; 3. Micah Simmons, Winchester; 4. Susan Morris, Muncie Burris; 5. Kamara Hiatt, Muncie Central; 6. Andrea Jimerson, Jay County. **Time: 16.32**

**100 Meter Dash:** 1. Windy Thompson, Muncie Central; 2. Shontaya Parker, Muncie Central; 3. Dreu Lester, Union; 4. Alyssa Shaul, Delta; 5. Tiffany Rucker, Muncie Southside; 6. Sarina Harris, Wapahani. **Time: 13.04**

**1600 Meter Run:** 1. Laura Connor, Muncie Central; 2. Heather Huffman, Cowan; 3. Jennifer Harris, Jay County; 4. Krista Gibson, Winchester; 5. Kim Barga, Union City; 6. Jacquie Yannucci, Muncie Central. **Time: 5:44.14**



**400 Meter Relay:** 1. Muncie Central, Team members: W. Thompson, M. Hill, T. Wilson, S. Parker; 2. Muncie Southside; 3. Delta; 4. Jay County; 5. Wapahani, 6. Winchester. **Time: 50.70**

**400 Meter Dash:** 1. Natalie Banta, Jay County; 2. Melissa Broadwater, Muncie Central; 3. Lisa Peacock, Cowan; 4. Krystal Jamerson, Muncie Burris; 5. Clarisse Chimbanda, Muncie Central; 6. Rene Shockley, Cowan. **Time: 1:03.44**

**300 Meter Low Hurdles:** 1. Micah Simmons, Winchester; 2. Lindsey Peckinpaugh, Delta; 3. Emily Crose, Muncie Central; 4. Sarina Harris, Wapahani; 5. Elizabeth Cothren, Cowan; 6. Dana Cummins, Muncie Central. **Time: 48.34**

**800 Meter Run:** 1. Laura Connor, Muncie Central; 2. Amy Addison, Delta; 3. Krista Gibson, Winchester; 4. Lori Gage, Jay County; 5. April Amburn, Muncie Central; 6. Rene Shockley, Cowan. **Time: 2:34.79**

**200 Meter Dash:** 1. Windy Thompson, Muncie Central; 2. Dreu Lester, Union; 3. Shonda Westbrook, Muncie Southside; 4. Tameka Wilson, Muncie Central; 5. Brandy Malkey, Winchester; 6. Lora Dudley, Jay County. **Time: 26.04**

**3200 Meter Run:** 1. Jennifer Yannucci, Muncie Central; 2. Christa Ralston, Cowan; 3. Jodi Noffsinger, Union City; 4. Heather Huffman, Cowan; 5. Michelle Benson, Union City; 6. Yvonne Garcia, Muncie Burris. **Time: 13:17.89**

**1600 Meter Relay:** 1. Muncie Central, Team members: M. Broadwater, C. Chimbanda, J. Burris, M. Hill; 2. Jay County; 3. Cowan; 4. Winchester; 5. Delta; 6. Wapahani. **Time: 4:18.99**

**Shot Put:** 1. Tiffany Rucker, Muncie Southside; 2. Angie Collins, Union City; 3. Nickie Shroyer, Wapahani; 4. Timike Boyd, Muncie Central; 5. Kim Mullen, Winchester; 6. Kendra Erk, Union. **Distance: 34'10"**

**High Jump:** 1. Elizabeth Cothren, Cowan; 2. Sara Bright, Wapahani; 3. Brandy Malkey, Winchester; 4. Jen Penick, Muncie Burris; 5. Aimee Robertson, Muncie Central; 6. Ari Cole, Randolph Southern. **Height: 5'3"**

**Long Jump:** 1. Shontaya Parker, Muncie Central; 2. Hanifah Williams, Muncie Southside; 3. Dreu Lester, Union; 4. Amy Heaton, Winchester; 5. Amy Webster, Union City; 6. Heidi Brown, Randolph Southern. **Distance: 15'6"**

**Discus:** 1. Caren Whittington, Jay County; 2. Nickie Shroyer, Wapahani; 3. Amanda Isenbarger, Randolph Southern; 4. Timike Boyd, Muncie Central; 5. Angie Collins, Union City; 6. Kendra Erk, Union. **Distance: 98'3"**

**Team Standings:** 1. Muncie Central, 133; 2. Cowan, 54; 3. Winchester, 46; 4. Jay County, 44; 5. Wapahani, 30; 6. Delta, 28; 7. Muncie Southside, 26; 8. (Tie) Muncie Burris, 22; Union (Modoc), 22; Union City, 22; 11. Randolph Southern, 8.

NOBLESVILLE

**100 Meter Low Hurdles:** 1. Angie Lugo, Hamilton Southeastern; 2. Christa Haskett, Noblesville; 3. Meridith Scott, Hamilton Southeastern; 4. Jennie Morgan, Brownsburg; 5. Danielle Falcone, Sheridan; 6. Deidre Hook, Tipton. **Time: 15.6**

**100 Meter Dash:** 1. Alyssa Brennan, Carmel; 2. Dae Sutton, Hamilton Heights; 3. Amy Fritz, Carmel; 4. Missy Sprong, Sheridan; 5. Kelly Huser, Hamilton Southeastern; 6. Heather Neal, Noblesville. **Time: 13.1**

**1600 Meter Run:** 1. Amy Hettlinger, Carmel; 2. Renee Tromble, Avon; 3. Amy Morris, Carmel; 4. Karissa Vawter, Tipton; 5. Stacy Tolle, Tipton; 6. Shannon Posey, Brownsburg. **Time: 5:10.6**

**400 Meter Relay:** 1. Carmel, Team members: A. Brennan, A. Fritz, K. Sweeney, H. Vessels; 2. Hamilton Southeastern; 3. Zionsville; 4. Hamilton Heights; 5. Noblesville; 6. Westfield. **Time: 51.4**

**400 Meter Dash:** 1. Amy Netherton, Westfield; 2. Katie Griffiths, Carmel; 3. Jennifer Crawford, Tipton; 4. Cherie Koeppen, Carmel; 5. Jennifer Kaade, Hamilton Southeastern; 6. Kara Riddle, Brownsburg. **Time: 60.2**

**300 Meter Low Hurdles:** 1. Angie Lugo, Hamilton Southeastern; 2. Beth Sanford, Zionsville; 3. Jennifer Pieper, Avon; 4. Danielle Falcone, Sheridan; 5. Christa Haskett, Noblesville; 6. Katherine Ayers, Carmel. **Time: 46.9**

**800 Meter Run:** 1. Amy Morris, Carmel; 2. Lisa Williams, Carmel; 3. Renee Tromble, Avon; 4. Gretchen Warner, Avon; 5. Brandi Ambler, Noblesville; 6. Katie Graf, Westfield. **Time: 2:22.0**

**200 Meter Dash:** 1. Alyssa Brennan, Carmel; 2. Rachel Grube, Westfield; 3. Kristen Sweeney, Carmel; 4. Julie Huston, Hamilton Southeastern; 5. Jennifer Crawford, Tipton; 6. Jeanette Cox, Hamilton Heights. **Time: 26.3**

**3200 Meter Run:** 1. Amy Hettlinger, Carmel; 2. Becky Jordan, Carmel; 3. Karissa Vawter, Tipton; 4. Stacy Tolle, Tipton; 5. Stephanie Dollens, Zionsville; 6. Lisa Baker, Brownsburg. **Time: 11:09.3**

**1600 Meter Relay:** 1. Carmel, Team Members: K. Sweeney, C. Koeppen, L. Williams, K. Griffiths; 2. Hamilton Southeastern; 3. Avon; 4. Westfield; 5. Noblesville; 6. Brownsburg. **Time: 4:08.2**

**Shot Put:** 1. Allison Tindall, Hamilton Southeastern; 2. Zachlyn Thompson, Noblesville; 3. Jennifer Ennis, Carmel; 4. Michelle Sowers, Hamilton Heights; 5. Linda Cook, Tipton; 6. Liz Jakubisin, Zionsville. **Distance: 42'0"**

**High Jump:** 1. Elizabeth Shannon, Avon; 2. Cori Werling, Carmel; 3. Emily Schunke, Avon; 4. Michelle Satterlee, Zionsville; 5. Kristi Thomason, Hamilton Southeastern; 6. Deidre Hook, Tipton. **Height: 5'8"**

**Long Jump:** 1. Missy Sprong, Sheridan; 2. Julie Huston, Hamilton Southeastern; 3. Dae Sutton, Hamilton Heights; 4. Talitha Sims, Avon; 5. Danielle Falcone Sheridan; 6. Amanda Kleist, Carmel. **Distance: 16'5½"**

**Discus:** 1. Allison Tindall, Hamilton Southeastern; 2. Zachlyn Thompson, Noblesville; 3. Liz Jakubisin, Zionsville; 4. Karla Biedenmeister, Noblesville; 5. Britney Schultz, Zionsville; 6. Alysia Moore, Hamilton Heights. **Distance: 128'9"**

**Team Standings:** 1. Carmel, 132; 2. Hamilton Southeastern, 80; 3. Avon, 50; 4. Noblesville, 37; 5. Zionsville, 29; 6. Tipton, 28; 7. (Tie) Hamilton Heights, 24; Westfield, 24; 9. Sheridan, 22; 10. Brownsburg, 8.

NORTHWESTERN

**100 Meter Low Hurdles:** 1. Leigh Bailey, Kokomo; 2. Amy Finley, Maconaquah; 3. Leslie Woolever, Cass; 4. Kristin Lehotsky, Logansport; 5. Alexa Hartley, North Miami; 6. Shelby Shand, Northwestern. **Time: 15.33**

**100 Meter Dash:** 1. Tizzie Timberlake, Cass; 2. Jaime Scagnoli, Logansport; 3. Amy Holt, Kokomo; 4. Mindy White, Maconaquah; 5. Koleen Murphy, Peru; 6. Lauren Tyson, Maconaquah. **Time: 13.34**

**1600 Meter Run:** 1. Joanna Stout, Maconaquah; 2. Kim Olson, Maconaquah; 3. Leslie Wilkinson, Kokomo; 4. Vicki Sonafrank, Cass; 5. Connie Whitney, Northwestern; 6. Andrea Knight, Kokomo. **Time: 5:32.0**

**400 Meter Relay:** 1. Logansport, Team members: E. Betts, L. Betts, J. Scagnoli, E. Winekauf; 2. Kokomo; 3. Cass; 4 Madison-Grant; 5. Peru; 6. Maconaquah. **Time: 52.52**

**400 Meter Dash:** 1. Rosie Shriver, Cass; 2. Kristin Lehotsky, Logansport; 3. Jamie Frisch, Taylor; 4. Amy Holt, Kokomo; 5. Suzy Rush, Northwestern; 6. Candy Shaw, Pioneer. **Time: 1:03.04**



**300 Meter Low Hurdles:** 1. Leigh Bailey, Kokomo; 2. Alexa Hartley, North Miami; 3. Courtney Burkhalter, Western; 4. Jami Woolever, Cass; 5. Amy Finley, Maconaquah; 6. Holly Mills, Maconaquah. **Time: 49.03**

**800 Meter Run:** 1. Kristi Sonafrank, Cass; 2. Belinda Wimmer, Maconaquah; 3. Carrie Caraco, Maconaquah; 4. Erica Coose, Kokomo; 5. Nicole Linn, Madison-Grant; 6. Tia Lewellen, Logansport. **Time: 2:25.92**

**200 Meter Dash:** 1. Lauren Tyson, Maconaquah; 2. Jamie Frisch, Taylor; 3. Rachelle Mosby, Cass; 4. Jacklin Beard, Kokomo; 5. Mindy White, Maconaquah; 6. Laurie Herniak, Madison-Grant. **Time: 27.72**

**3200 Meter Run:** 1. Joanna Stout, Maconaquah; 2. Kim Olson, Maconaquah; 3. Vicki Sonafrank, Cass; 4. Leslie Wilkinson, Kokomo; 5. Monica Fuller, Logansport; 6. Andrea Knight, Kokomo. **Time: 11:55.34**

**1600 Meter Relay:** 1. Cass, Team members: A. Collins, R. Shriver, K. Sonafrank, J. Woolever; 2. Northwestern; 3. Logansport; 4. Maconaquah; 5. North Miami; 6. Eastern. **Time: 4:14.87**

**Shot Put:** 1. Tizzie Timberlake, Cass; 2. Candy Shaw, Pioneer; 3. Jenny Rice, Cass; 4. Amanda McGibbon, Madison-Grant; 5. Kara Hollis, Pioneer; 6. Amy Boonstra, Logansport. **Distance: 38'2"**

**High Jump:** 1. Tia Lewellen, Logansport; 2. Heidi Ruhl, Logansport; 3. Jami Woolever, Cass; 4. Carrie Hamilton, Pioneer; 5. Daysha Greene, Madison-Grant. **Height: 5'0"**

**Long Jump:** 1. Amy Finley, Maconaquah; 2. Jacklin Beard, Kokomo; 3. Koleen Murphy, Peru; 4. Lauren Tyson, Maconaquah; 5. Leslie Woolever, Cass; 6. Heidi Ruhl, Logansport. **Distance: 16'¼"**

**Discus:** 1. Candy Shaw, Pioneer; 2. Tammy Barker, Northwestern; 3. Sarah Isaacs, Cass; 4. Melissa Watkins, Eastern; 5. Dionne Coleman, Maconaquah; 6. Heather Munsey, Cass. **Distance: 114'1"**

**Team Standings:** 1. Cass, 103; 2. Maconaquah, 99; 3. Kokomo, 66; 4. Logansport, 59; 5. Pioneer, 24; 6. Northwestern, 21; 7. (Tie) Taylor, 14; Madison-Grant, 14; 9. North Miami, 12; 10. Peru, 10; 11. Western, 6; 12. Eastern (Greentown), 5.

OWEN VALLEY

**100 Meter Low Hurdles:** 1. Ann Johns, Bloomington South; 2. Laura Montgomery, Bloomfield; 3. Shawn Manns, Bloomington North; 4. Kim Cottongim, Mooresville; 5. Karen Allee, Bloomington North; 6. Dell Cassady, Edgewood. **Time: 15.97**

**100 Meter Dash:** 1. CheaLee Patrick, Mooresville; 2. Angela Rarey, Edgewood; 3. Lisa Hill, Bloomfield; 4. Tess Inabnitt, Martinsville; 5. April Chambers, Bloomington North; 6. Jenny Gray, Martinsville. **Time: 13.06**

**1600 Meter Run:** 1. Amanda Warthan, Bloomington North; 2. Danelle Leaf, Bloomington North; 3. Tara Sparks, Eastern; 4. Erin Stanley, Owen Valley; 5. Laura Pheifer, Monrovia; 6. Crystal Minks, Cloverdale. **Time: 5:20.10**

**400 Meter Relay:** 1. Edgewood, Team members: L. Anderson, D. Cassady, B. Patterson, A. Rarey; 2. Bloomington North; 3. Bloomington South; 4. Mooresville; 5. Owen Valley; 6. Bloomfield. **Time: 52.74**

**400 Meter Dash:** 1. Erica Vagedes, Edgewood; 2. Christy Cherry, Bloomington South; 3. Michelle Zimmerman, Owen Valley; 4. Leslie Kesmodel, Bloomington North; 5. Jennifer Mackey, Bloomington South; 6. Tara Sparks, Eastern. **Time: 1:00.78**

**300 Meter Low Hurdles:** 1. Laura Montgomery, Bloomfield; 2. Ann Johns, Bloomington South; 3. Stacie Simipson, Cloverdale; 4. Ellen Fisher, Bloomington North; 5. Lisa Kirk, Edgewood; 6. Jasmine DeFord, Owen Valley. **Time: 48.90**

**800 Meter Run:** 1. Kelley Strickler, White River Valley; 2. Erica Vagedes, Edgewood; 3. Megan Somers, Bloomington South; 4. Lisa Anderson, Edgewood; 5. Laura Sparks, Eastern; 6. Danelle Leaf, Bloomington North. **Time: 2:22.82**

**200 Meter Dash:** 1. CheaLee Patrick, Mooresville; 2. Micah Mensch, Bloomfield; 3. Christy Cherry, Bloomington South; 4. Lisa Boruff, Owen Valley; 5. Lisa Hill, Bloomfield; 6. Angela Rarey, Edgewood. **Time: 27.01**

**3200 Meter Run:** 1. Amanda Warthan, Bloomington North; 2. Jennifer Warthan, Bloomington North; 3. Karen Jaffee, Bloomington South; 4. Elizabeth Watson, Bloomington South; 5. Kelley Strickler, White River Valley; 6. Laura Pheifer, Monrovia. **Time: 11:37.90**

**1600 Meter Relay:** 1. Bloomington South, Team members: C. Cherry, N. Kirkman, J. Mackey, M. Somers; 2. Edgewood; 3. Bloomington North; 4. Bloomfield; 5. Eastern; 6. Cloverdale. **Time: 4:15.85**

**Shot Put:** 1. Tess Inabnitt, Martinsville; 2. Margret Maki, Bloomington South; 3. Erica Wagner, Bloomington South; 4. Julie Parker, Bloomington North; 5. Nikki Overman, White River Valley; 6. Michelle Eash, Mooresville. **Distance: 38'2½"**

**High Jump:** 1. Ann Johns, Bloomington South; 2. (Tie) Allison Lueking, Bloomfield; Karen Reising, Edgewood; 4. Tara Cohee, Mooresville; 5. (Tie) Kristi Mueller, Bloomington North; Kizzy Abrams, Monrovia. **Height: 5'0"**

**Long Jump:** 1. CheaLee Patrick, Moorsville; 2. Shawn Manns, Bloomington North; 3. Kaethe Schulte, Owen Valley; 4. Aisha Goens, Bloomington North; 5. Leslie Boruff, Bloomington South; 6. Jenny Gray, Martinsville. **Distance: 16'4½"**

**Discus:** 1. Tess Inabnitt, Martinsville; 2. Margret Maki, Bloomington South; 3. Nikki Overman, White River Valley; 4. Laci LeMaster, Mooresville; 5. Stephanie Pedro, Owen Valley; 6. Erica Glenn, Edgewood. **Distance: 104'9"**

**Team Standings:** 1. Bloomington South, 100; 2. Bloomington North, 86½; 3. Edgewood, 68; 4. Mooresville, 47; 5. Bloomfield, 46; 6. Martinsville, 26; 7. Owen Valley, 25; 8. White River Valley, 20; 9. Eastern (Bloomfield), 11; 10. Cloverdale, 8; 11. Monrovia, 4½.

PENDLETON HEIGHTS

**100 Meter Low Hurdles:** 1. Jamanda Brooks, Pendleton Heights; 2. Jamie Winstead, Alexandria; 3. Dana Slater, Wes-Del; 4. Amy Fuehrer, Yorktown; 5. Carmelita Allen, Anderson Madison Heights; 6. Lisa Young, Pendleton Heights. **Time: 16.0**

**100 Meter Dash:** 1. Holly Fridley, Pendleton Heights; 2. Jacinta Holcomb, Anderson Highland; 3. Dana Hayes, Anderson; 4. Karen Clark, Anderson Madison Heights; 5. Natalie Carter, Anderson Madison Heights; 6. Tiffany Guthrie, Frankton. **Time: 12.4**

**1600 Meter Run:** 1. Lisa Jackey, Pendleton Heights; 2. Shelly Trimble, Anderson Highland; 3. Tara Winstead, Alexandria; 4. Jessica Arnold, Pendleton Heights; 5. Cindy Ippel, Yorktown; 6. Candi Waymire, Wes-Del. **Time: 5:38.4**

**400 Meter Relay:** 1. Anderson Madison Heights, Team members: M. Carter, K. Clark, L. Peal, T. Williams; 2. Frankton; 3. Anderson Highland; 4. Pendleton Heights; 5. Elwood; 6. Wes-Del. **Time: 51.0**



**400 Meter Dash:** 1. Aisha Johnson, Anderson; 2. Debbie Young, Pendleton Heights; 3. Kristin Fihe, Frankton; 4. Christy Gale, Anderson Highland; 5. Sara Clark, Yorktown; 6. Jamie Winstead, Alexandria. **Time: 1:00.80**

**300 Meter Low Hurdles:** 1. Honesty Hart, Frankton; 2. Crystal Salyer, Pendleton Heights; 3. Jamanda Brooks, Pendleton Heights; 4. Cheryl Aynes, Frankton; 5. Amber Beasley, Elwood; 6. Angie Foster, Alexandria. **Time: 49.3**

**800 Meter Run:** 1. Lisa Jackey, Pendleton Heights; 2. Laura Koepke, Anderson Highland; 3. Amy Jones, Wes-Del; 4. Juliana Lawler, Pendleton Heights; 5. Jennifer Barrick, Anderson Highland; 6. Jeanette Duncan, Anderson. **Time: 2:24.7**

**200 Meter Dash:** 1. Tasha Williams, Anderson Madison Heights; 2. Dana Hayes, Anderson; 3. Jacinta Holcomb, Anderson Highland; 4. Holly Fridley, Pendleton Heights; 5. Natalie Carter, Anderson Madison Heights; 6. Tiffany Guthrie, Frankton. **Time: 25.9**

**3200 Meter Run:** 1. Molly Crawford, Yorktown; 2. Kelly Caudill, Anderson Highland; 3. Rachael Morrell, Yorktown; 4. Lisa Jackey, Pendleton Heights; 5. Maria Shelton, Pendleton Heights; 6. Alyssa Frazier, Anderson Highland. **Time: 12:18.3**

**1600 Meter Relay:** 1. Anderson, Team members: S. Fointno, C. Fointno, D. Hayes, A. Johnson; 2. Frankton; 3. Pendleton Heights; 4. Anderson Highland; 5. Yorktown; 6. Elwood. **Time: 4:13.9**

**Shot Put:** 1. Megan Hupfer, Pendleton Heights; 2. Krista Rhoades, Pendleton Heights; 3. Lori Janek, Wes-Del; 4. Amber Loy, Elwood; 5. Jenny Frank, Yorktown; 6. Angie Dafforn, Wes-Del. **Distance: 38'1½"**

**High Jump:** 1. Jenny Fields, Alexandria; 2. Jamanda Brooks, Pendleton Heights; 3. Karen Clark, Anderson Madison Heights; 4. Honesty Hart, Frankton; 5. Brandy Bemish, Elwood; 6. Melina Griffin, Anderson. **Height: 5'5"**

**Long Jump:** 1. Jamie Winstead, Alexandria; 2. Holly Fridley, Pendleton Heights; 3. Bree Bennett, Alexandria; 4. Kelley Morgan, Pendleton Heights; 5. Christina Aynes, Frankton; 6. Brandi Wells, Wes-Del. **Distance: 16'11"**

**Discus:** 1. Amber Loy, Elwood; 2. Krista Rhoades, Pendleton Heights; 3. April Goddard, Anderson; 4. Megan Hupfer, Pendleton Heights; 5. Sandy Jackson, Wes-Del; 6. Holly Owens, Wes-Del. **Distance: 111'11"**

**Team Standings:** 1. Pendleton Heights, 141; 2. Anderson Highland, 55; 3. Frankton, 44; 4. (Tie) Alexandria, 42; Anderson, 42; 6. Anderson Madison Heights, 36; 7. Yorktown, 28; 8. Wes-Del, 25; 9. Elwood, 21.

PORTAGE

**100 Meter Low Hurdles:** 1. Tracey Meriweather, Michigan City Rogers; 2. Tina Foldenauer, Michigan City Rogers; 3. Virginia Sass, LaPorte; 4. Leslie Koziol, New Prairie; 5. Angela Wilber, LaPorte; 6. Susan Koziol, New Prairie. **Time: 14.8**

**100 Meter Dash:** 1. Omegia Keeys, Michigan City Elston; 2. Katherine Cain, Michigan City Rogers; 3. Lori Britney, Michigan City Rogers; 4. Mandy Miotke, Portage; 5. Carrie Walden, LaPorte; 6. Connie Lewis, Lake Station Edison . **Time: 12.6**

**1600 Meter Run:** 1. Tara Perez, Michigan City Rogers; 2. Melonie Silvonek, Chesterton; 3. Rachel Dillingham, Chesterton; 4. Cristin Pesce, New Prairie; 5. Rebecca Ritchie, Michigan City Rogers; 6. Theresa Shaw, Portage. **Time: 5:15.9**

**400 Meter Relay:** 1. Michigan City Rogers, Team members:, L. Britney, K. Cain, T. Foldenauer, T. Meriweather; 2. LaPorte; 3. Portage; 4. Chesterton; 5. New Prairie; 6. Lake Station Edison. **Time: 50.3**

**400 Meter Dash:** 1. Omegia Keeys, Michigan City Elston; 2. Julie Hurlbut, New Prairie; 3. Linda Ehrlich, Wheeler; 4. Carol Potts, Chesterton; 5. Kehinde Hattisburg, Michigan City Rogers; 6. Carla Mayo, Michigan City Elston. **Time: 60.3**

**300 Meter Low Hurdles:** 1. Tracey Meriweather, Michigan City Rogers; 2. Tina Foldenauer, Michigan City Rogers; 3. Virginia Sass, LaPorte; 4. Leslie Koziol, New Prairie; 5. Lisa Hannon, LaPorte; 6. Susan Koziol, New Prairie. **Time: 46.3**

**800 Meter Run:** 1. Katey Parsons, Chesterton; 2. Emily Frechette, Portage; 3. Melonie Silvonek, Chesterton; 4. Melissa Stitts, Portage; 5. Jacquelyne Menne, LaPorte; 6. Magdalena Busto, LaPorte . **Time: 2:22.3**

**200 Meter Dash:** 1. Omegia Keeys, Michigan City Elston; 2. Lori Britney, Michigan City Rogers; 3. Mandy Miotke, Portage; 4. Connie Lewis, Lake Station Edison; 5. Julie Hurlbut, New Prairie; 6. Erin Shott, LaPorte. **Time: 26.6**

**3200 Meter Run:** 1. Tara Perez, Michigan City Rogers; 2. Marisa Krenkel, Portage; 3. Yvette Leady, Chesterton; 4. Rachel Mahns, Portage; 5. Brandy Byers, Wheeler; 6. Cristin Pesce, New Prairie. **Time: 11:28.2**

**1600 Meter Relay:** 1. New Prairie, Team members: J. Strieter, L. Koziol, S. Smith, J. Hurlbut; 2. Chesterton; 3. LaPorte; 4. Wheeler; 5. Michigan City Rogers; 6. Portage. **Time: 4:13.5**

**Shot Put:** 1. Jamie Strieter, New Prairie; 2. Leslie Turner, Michigan City Rogers; 3. Jennifer Smith, LaPorte; 4. Joanna Kleine, Westville; 5. Sherri Stamper, Portage; 6. Jamie Clouser, Michigan City Rogers. **Distance: 42'6¼"**

**High Jump:** 1. Suzanne Stewart, LaPorte; 2. Yvonne Jaime, Portage; 3. Kristy Foreburger, LaPorte; 4. (Tie) Peggy Dale, New Prairie; Carrie Lilly, Portage; 6. (Tie) Amanda Ray, Chesterton; Jennifer Castle, South Central. **Height: 5'2"**

**Long Jump:** 1. Jamie Strieter, New Prairie; 2. Katherine Cain, Michigan City Rogers; 3. Anne Crockett, Portage; 4. Carol Potts, Chesterton; 5. Shelly Gibson, Portage; 6. Michelle Moore, Westville. **Distance: 16'3"**

**Discus:** 1. Leslie Turner, Michigan City Rogers; 2. Sherri Stamper, Portage; 3. Stephanie Olson, LaPorte; 4. Tracey Fraley, Chesterton; 5. Jamie Clouser, Michigan City Rogers; 6. Jenny Sosnowski, Chesterton. **Distance: 113'8"**

**Team Standings:** 1. Michigan City Rogers, 123; 2. Portage, 70; 3. LaPorte, 63; 4. New Prairie, 62; 5. Chesterton, 61½; 6. Michigan City Elston, 31; 7. Wheeler, 12; 8. Lake Station Edison, 6; 9. Westville, 5; 10. South Central (Union Mills), ½.

PRINCETON

**100 Meter Low Hurdles:** 1. Leslie Grubb, Vincennes Lincoln; 2. Jennifer Johnson, Gibson Southern; 3. Melissa Anderson;, Vincennes Lincoln; 4. Angie Armstrong, Gibson Southern; 5. Stephanie Powell, Tecumseh; 6. Brena Price, Pike Central. **Time: 16.2**

**100 Meter Dash:** 1. Tracy Seitz, Pike Central; 2. Denise Horne, Tecumseh; 3. Vikki Harris, Washington; 4. Danette Frederick, Pike Central; 5. Carla Kerns, South Knox; 6. Jennifer Cueto, Gibson Southern. **Time: 12.7**

**1600 Meter Run:** 1. Julie Helm, Washington; 2. Ashley Lubbehusen, Tecumseh; 3. Jennifer Barrett, Gibson Southern; 4. Marji Schieve, Princeton; 5. Wendy Helderman, Vincennes Lincoln; 6. Amy Kiesel, Gibson Southern. **Time: 5:41.0**

**400 Meter Relay:** 1. Gibson Southern, Team members: J. Cueto, R. Higginbotham, L. McClellan, V. Blackard, J. Betz, A. Maurer; 2. Tecumseh; 3. Pike Central; 4. Washington; 5. South Knox; 6. Vincennes Lincoln. **Time: 53.1**



**400 Meter Dash:** 1. Heather Ostby, Washington; 2. Elizabeth Reid, Gibson Southern; 3. Jennifer Readle, Pike Central; 4. Danyelle Jones, Washington; 5. Ann Simpson, Vincennes Lincoln; 6. Micki Vories, South Knox. **Time: 61.5**

**300 Meter Low Hurdles:** 1. Emily Heldt, Gibson Southern; 2. Tammy Vermillion, South Knox; 3. Angela Wissel, Vincennes Lincoln; 4. Janel Hulen, North Knox; 5. Scarlet Wildt, Princeton; 6. Joann Riester, Washington. **Time: 50.4**

**800 Meter Run:** 1. Michelle Mason, Pike Central; 2. Heather Blaize, Pike Central; 3. Ramona Cabello, North Knox; 4. Ranell Elpers, Gibson Southern; 5. Carrie Lentz, Gibson Southern; 6. Wendy Helderman, Vincennes Lincoln. **Time: 2:28.0**

**200 Meter Dash:** 1. Tracy Seitz, Pike Central; 2. Denise Horne, Tecumseh; 3. Haley Harris, Oakland City Wood; 4. Robin Houchins, Washington; 5. Danette Frederick, Pike Central; 6. Lana Blackard, Gibson Southern. **Time: 26.2**

**3200 Meter Run:** 1. Ashley Lubbehusen, Tecumseh; 2. Amy Kiesel, Gibson Southern; 3. Marji Schieve, Princeton; 4. Julie Helm, Washington; 5. Megan Kalaquin, North Daviess; 6. Summer Holscher, North Knox. **Time: 12:45.2**

**1600 Meter Relay:** 1. Washington, Team members: S. Nonte, D. Jones, V. Harris, H. Ostby; 2. Gibson Southern; 3. Vincennes Lincoln; 4. Pike Central; 5. Tecumseh; 6. North Knox. **Time: 4:18.9**

**Shot Put:** 1. Chelsea Vantlin, Princeton; 2. Hanna Miller, Vincennes Lincoln; 3. Misty Stunkel, Gibson Southern; 4. Hiedi Wesner, North Daviess; 5. Heather Bird, Vincennes Lincoln; 6. Renee Boyd, North Knox. **Distance: 34'3"**

**High Jump:** 1. Elizabeth Reid, Gibson Southern; 2. Shannon Mason, Gibson Southern; 3. Haley Harris, Oakland City Wood; 4. Katie Parmenter, Vincennes Lincoln; 5. Joey Norman, Tecumseh; 6. Melissa Perry, North Knox. **Height: 5'5"**

**Long Jump:** 1. Suzanne Nonte, Washington; 2. Leslie Grubb, Vincennes Lincoln; 3. Stephanie Powell, Tecumseh; 4. Jessica Betz, Gibson Southern; 5. Lauri Lutz, Princeton; 6. Carla Kerns, South Knox. **Distance: 16'10"**

**Discus:** 1. Crickett McKinney, Tecumseh; 2. Jenny Walker, Washington; 3. Heidi Miiller, Vincennes Lincoln; 4. Heather Bird, Vincennes Lincoln; 5. Bridget Naas, Gibson Southern; 6. Cindy Kerns, North Knox. **Distance: 98'1"**

**Team Standings:** 1. Gibson Southern, 101; 2. Washington, 71; 3. Vincennes Lincoln, 66; 4. Tecumseh, 64; 5. Pike Central, 61; 6. Princeton, 24; 7. North Knox, 15; 8. South Knox, 14; 9. Oakland City Wood, 12; 10. North Daviess, 6.

SEYMOUR

**100 Meter Low Hurdles:** 1. Jenny Hill, Seymour; 2. Jennifer Hartwell, Jennings County; 3. Keri Works, Jennings County; 4. Stacy Parman, Brown County; 5. Ame Qualkenbush, Loogootee; 6. Ginger O'Neal, Seymour. **Time: 16.3**

**100 Meter Dash:** 1. Kristy Pope, Brownstown Central; 2. Susan Wright, Seymour; 3. Amy Hadley, Jennings County; 4. Kristin Richey, Seymour; 5. Jennifer Phillips, Mitchell; 6. Kristy Nelson, Bedford North Lawrence. **Time: 12.8**

**1600 Meter Run:** 1. Amber Steiner, Bedford North Lawrence; 2. Jennifer Galbraith, Seymour; 3. Karen Speer, Jennings County; 4. Christie Baugh, Bedford North Lawrence; 5. Nichole Schultz, Seymour; 6. Tiffany Colbert, Orleans. **Time: 5:29.7**

**400 Meter Relay:** 1. Seymour, Team members: S. Wright, R. Holman, A. Spurgeon, K. Richey; 2. Bedford North Lawrence; 3. Jennings County; 4. Mitchell; 5. Shoals; 6. Brown County. **Time: 51.7**

**400 Meter Dash:** 1. Kim Southard, Brown County; 2. Barbara Carter, Bedford North Lawrence; 3. Amy Hadley, Jennings County; 4. Christy Moore, Brown County; 5. Tricia Denny, Seymour; 6. Kristen Hicks, Bedford North Lawrence. **Time: 1:01.2**

**300 Meter Low Hurdles:** 1. Missy Meginnis, Seymour; 2. Jenny Hill, Seymour; 3. Stacy Parman, Brown County; 4. Robin Lester, Bedford North Lawrence; 5. Jennifer Divine, Shoals; 6. Tiffany Reynolds, Crothersville. **Time: 49.5**

**800 Meter Run:** 1. Amber Steiner, Bedford North Lawrence; 2. Jamie Davis, Seymour; 3. Erin Johnson, Loogootee; 4. Pamela Gross, Jennings County; 5. Michelle Hower, Jennings County; 6. Crista Kapley, Brownstown Central. **Time: 2:30.6**

**200 Meter Dash:** 1. Kristy Pope, Brownstown Central; 2. Kim Southard, Brown County; 3. Kristin Richey, Seymour; 4. Jenny Snider, Brown County; 5. Jennifer Phillips, Mitchell; 6. RaeAnn Holman, Seymour. **Time: 26.8**

**3200 Meter Run:** 1. Jennifer Galraith, Seymour; 2. Amy Manville, Bedford North Lawrence; 3. Julie Fouts, Seymour; 4. Karen Speer, Jennings County; 5. Andrea Dant, Loogootee; 6. Jennifer Francis, Brown County. **Time: 12:25.8**

**1600 Meter Relay:** 1. Bedford North Lawrence, Team members: B. Carter, R. Lester, K. Hicks, A. Steiner; 2. Brown County; 3. Seymour; 4. Jennings County; 5. Brownstown Central; 6. Loogootee. **Time: 4:14.7**

**Shot Put:** 1. Melanie Ross, Seymour; 2. Jackie Williams, Loogootee; 3. Cathy Buckingham, Bedford North Lawrence; 4. Amanda Hutchinson, Bedford North Lawrence; 5. Rexanna Engleking, Seymour; 6. January Ragsdale, Shoals. **Distance: 37'2"**

**High Jump:** 1. Jalana Daeger, Jennings County; 2. (Tie) Heather Stout, Brown County; Audra Earle, Brown County; Cara Botkin, Brownstown Central; 5. (Tie) Misti Ritchison, Seymour; Robin Lester, Bedford North Lawrence. **Height: 5'2"**

**Long Jump:** 1. Barbara Carter, Bedford North Lawrence; 2. Sarah Judd, Seymour; 3. Kristy Pope, Brownstown Central; 4. Allison Spurgeon, Seymour; 5. Barbara Gibbs, Mitchell; 6. Rebecca Scott, Jennings County. **Distance: 17'2"**

**Discus:** 1. Melanie Ross, Seymour; 2. Melanie Acton, Seymour; 3. Robin Payton, Shoals; 4. Heidi Watterson, Mitchell; 5. Penny Jackson, Brownstown Central; 6. Ashealie Edwards, Bedford North Lawrence. **Distance: 115'4"**

**Team Standings:** 1. Seymour 143½; 2. Bedford North Lawrence, 86½; 3. Jennings County, 63; 4. Brown County, 58; 5. Brownstown Central, 37; 6. Loogootee, 19; 7. Mitchell, 14; 8. Shoals, 11; 9. (Tie) Orleans, 1; Crothersville, 1.

SHELBYVILLE

**100 Meter Low Hurdles:** 1. Tina Downs, Rushville; 2. Ginger VanHooser, Franklin Central; 3. Cara Lane, New Palestine; 4. Christi Compton, Beech Grove; 5. Keisha Alexander, Franklin Central; 6. April McMichael, Morristown. **Time: 15.2**

**100 Meter Dash:** 1. Precious Cornner, Franklin Central; 2. Missy Abbott, Roncalli; 3. Erica Porter, Franklin Central; 4. Nancy Franke, Morristown; 5. Alison McMichael, Morristown; 6. Shelly Himes, Beech Grove. **Time: 12.8**

**1600 Meter Run:** 1. Jessica Jones, Eastern Hancock; 2. Amy Crews, Roncalli; 3. Julie Wilcher, Franklin Central; 4. Joni Sanders, Shelbyville; 5. Celia Wheeler, Shelbyville; 6. Melissa Keith, Rushville. **Time: 5:28.7**

**400 Meter Relay:** 1. Franklin Central, Team members: K. Alexander, P. Cornner, J. Harte, E. Porter; 2. Rushville; 3. Morristown; 4. Beech Grove; 5. Greenfield-Central; 6. New Palestine. **Time: 51.1**

**400 Meter Dash:** 1. Missy Abbott, Roncalli; 2. Nancy Franke, Morristown; 3. Sarah Greene, New Palestine; 4. Heather Mateer, Shelbyville; 5. Jeni Woods, Triton Central; 6. Carrie Molnar, Rushville. **Time: 59.8**



**300 Meter Low Hurdles:** 1. Ginger VanHooser, Franklin Central; 2. Hilaire Hylton, Greenfield-Central; 3. Keisha Alexander, Franklin Central; 4. Cara Lane, New Palestine; 5. Amanda Dickson, Rushville; 6. Lisa Applegate, Morristown. **Time: 48.1**

**800 Meter Run:** 1. Amy Dearinger, Roncalli; 2. Amy Crews, Roncalli; 3. Jennifer Kuhn, Shelbyville; 4. Beate Stadler, Shelbyville; 5. Elizabeth Husted, New Palestine; 6. Melissa Keith, Rushville. **Time: 2:34.7**

**200 Meter Dash:** 1. Tenesha Dabney, Indianapolis Manual;2. Missy Abbott, Roncalli; 3. Julie Harker, Waldron; 4. Angie Ott, Triton Central; 5. Brandi Dollen, New Palestine; 6. Dayla Bacon, Rushville. **Time: 26.9**

**3200 Meter Run:** 1. Joni Sanders, Shelbyville; 2. Julie Wilcher, Franklin Central; 3. Celia Wheeler, Shelbyville; 4. Tess Denning, New Palestine; 5. Amy Parish, New Palestine; 6. Jenny Baker, Franklin Central. **Time: 12:08.5**

**1600 Meter Relay:** 1. Rushville, Team members: A. Dickson, H. Fenton, J. Jolliff, C. Molnar; 2. Shelbyville; 3. Greenfield-Central; 4. Triton Central; 5. Morristown; 6. Franklin Central. **Time: 4:22.8**

**Shot Put:** 1. Diana McClain, Franklin Central; 2. Debbie Earman, Rushville; 3. Katie Andrews, Roncalli; 4. Holly Frazier, Rushville; 5. Shanea Woods, Indianapolis Manual; 6. Sarah Thomas, New Palestine. **Distance: 37'8"**

**High Jump:** 1. Nikki Lawrie, Roncalli; 2. Amy Royer, New Palestine; 3. Jennifer Harte, Franklin Central; 4. Nikki Carrier, Morristown; 5. Sarah Mohr, Greenfield-Central; 6. Carrie Molnar, Rushville. **Height: 5'2"**

**Long Jump:** 1. Tina Downs, Rushville; 2. Julie Harker, Waldron; 3. Hilaire Hylton, Greenfield-Central; 4. Ginger VanHooser, Franklin Central; 5. Tenesha Dabney, Indianapolis Manual; 6. Nancy Franke, Morristown. **Distance: 16'7"**

**Discus:** 1. Debbie Earman, Rushville; 2. Nikki Lawrie, Roncalli; 3. Shanea Woods, Indianapolis Manual; 4. Andrea Bolyard, Franklin Central; 5. Sarah Thomas, New Palestine; 6. Jenni Beaver, Eastern Hancock. **Distance: 118'5"**

**Team Standings:** 1. Franklin Central, 92; 2. Roncalli, 76; 3. Rushville, 67; 4. Shelbyville, 44; 5. New Palestine, 38; 6. Morristown, 29; 7. Greenfield-Central, 24; 8. Indianapolis Manual, 20; 9. Waldron, 14; 10. Eastern Hancock, 11; 11. Triton Central, 10; 12. Beech Grove, 9.

SPEEDWAY

**100 Meter Low Hurdles:** 1. Nyree Johnson, Southport; 2. Amy Cook, Warren Central; 3. Jane Beck, Warren Central; 4. Sadie Helke, Southport; 5. Cheryleta Murrell, Indianapolis Northwest; 6. Mindy Lewis, Speedway. **Time: 16.0**

**100 Meter Dash:** 1. Tomika Rhoades, Indianapolis Technical; 2. Tanya Davis, Perry Meridian; 3. Pat Bowen, Warren Central; 4. Tanya Ray, Indianapolis Washington; 5. Shanti Page, Indianapolis Technical; 6. Julia Webb, Indianapolis Washington. **Time: 12.5**

**1600 Meter Run:** 1. Sarah Blossom, Southport; 2. Jessica Grimes, Ben Davis; 3. Carey Strietelmeier, Decatur Central; 4. Kathryn Schnippel, Ben Davis; 5. Vanessa Hughes, Southport; 6. Christine Frye, Perry Meridian. **Time: 5:27.9**

**400 Meter Relay:** 1. Indianapolis Technical, Team members: J. Sullivan, A. Johnson, S. Page, T. Rhoades; 2. Indianapolis Washington; 3. Southport; 4. Indianapolis Northwest; 5. Ben Davis; 6. Warren Central. **Time: 50.5**

**400 Meter Dash:** 1. Tieca Allen, Southport; 2. Melissa Miller, Warren Central; 3. Bonnie Lovins, Ben Davis; 4. Crystal Dotson, Indianapolis Technical; 5. LaTonya Warren, Perry Meridian; 6. Caron Speer, Perry Meridian. **Time: 57.8**

**300 Meter Low Hurdles:** 1. Carri Metzger, Southport; 2. Susan Dodson, Perry Meridian; 3. Sadie Helke, Southport; 4. Mindy Lewis, Speedway; 5. (Tie) Julia Webb, Indianapolis Washington; Tiffany Thorpe, Speedway. **Time: 48.6**

**800 Meter Run:** 1. Chanelle Peterson, Southport; 2. Latonya Lee, Indianapolis Technical; 3. June Sullivan, Indianapolis Technical; 4. Kimberly Kirkham, Ben Davis; 5. Janet Andres, Warren Central; 6. Thao Nguyen, Southport. **Time: 2:26.9**

**200 Meter Dash:** 1. Tomika Rhoades, Indianapolis Technical; 2. Tieca Allen, Southport; 3. Tanya Ray, Indianapolis Washington; 4. Shanti Page, Indianapolis Technical; 5. Shina Boggan, Indianapolis Washington; 6. Adrienne Owens, Southport. **Time: 25.9**

**3200 Meter Run:** 1. Sarah Blossom, Southport; 2. Melissa Dant, Southport; 3. Carey Strietelmeier, Decatur Central; 4. Christine Frye, Perry Meridian; 5. Kathryn Schnippel, Ben Davis; 6. Brandy Ferrer, Perry Meridian. **Time: 12:17.3**

**1600 Meter Relay:** 1. Ben Davis, Team members: T. Gajewski, L. Coffman, B. Lovins, E. Williams; 2. Southport; 3. Perry Meridian; 4. Indianapolis Technical; 5. Warren Central; 6. Indianapolis Northwest. **Time: 4:08.6**

**Shot Put:** 1. Sandra Spearman, Southport; 2. Kimberly Carr, Indianapolis Technical; 3. Shadonie Russ, Warren Central; 4. Racheal Crouch, Ben Davis; 5. Mary Divita, Ben Davis; 6. Erika Fall, Southport. **Distance: 37'9"**

**High Jump:** 1. Latiki Bertram, Indianapolis Washington; 2. Lori Hintz, Warren Central; 3. Lasheena Thompson, Indianapolis Northwest; 4. Kathleen Sulecki, Indianapolis Ritter; 5. (Tie) Angie Paswater, Southport; Robyn Hise, Ben Davis; Stacey Mondino, Ben Davis. **Distance: 5'4"**

**Long Jump:** 1. Bonnie Lovins, Ben Davis; 2. Caron Speer, Perry Meridian; 3. Kathleen Sulecki, Indianapolis Ritter; 4. Carri Metzger, Southport; 5. Mindy Lewis, Speedway; 6. Christina Remacle, Warren Central. **Distance: 16'4"**

**Discus:** 1. Kimberly Carr, Indianapolis Technical; 2. Erika Fall, Southport; 3. Sandra Cole, Ben Davis; 4. Sandra Spearman, Southport; 5. Christina Remacle, Warren Central; 6. Mary Divita, Ben Davis. **Distance: 115'1"**

**Team Standings:** 1. Southport, 132; 2. Indianapolis Technical, 76; 3. Ben Davis, 61; 4. Warren Central, 50; 5. Perry Meridian, 39; 6. Indianapolis Washington, 32½; 7. Indianapolis Northwest, 13; 8. Decatur Central, 12; 9. Indianapolis Ritter, 10; 10. Speedway, 8½.

TIPPECANOE VALLEY

**100 Meter Low Hurdles:** 1. Mindy Metzger, Tippecanoe Valley; 2. Kasi Dillon, Plymouth; 3. Lichelle Paxton, Tippecanoe Valley; 4. Tonya Brandenburg, Manchester; 5. Krysta Davis, Plymouth; 6. Lisa Pilgrim, Northfield. **Time: 15.6**

**100 Meter Dash:** 1. Kim Davidson, Caston; 2. Nikki Davis, Manchester; 3. Christine Schipper, Whitko; 4. Kristie Abbott, Manchester; 5. Rachel Tenney, Whitko; 6. Christina Kennedy, Oregon-Davis. **Time: 13.1**

**1600 Meter Run:** 1. Justina Reichert, Triton; 2. Candy Winters, Argos; 3. Bethany Heet, Plymouth; 4. Heidi Boener, Plymouth; 5. Angie Meyer, Rochester; 6. Kim Knarr, Manchester. **Time: 5:04.74**

**400 Meter Relay:** 1. Manchester, Team members: A. Alger, J. Auler, N. Davis, K. Abbott; 2. Plymouth; 3. Culver Community; 4. Tippecanoe Valley; 5. Northfield. **Time: 51.92**

**400 Meter Dash:** 1. Amy Stevens, Culver Community; 2. Lisa Quintero, Whitko; 3. Angel Carlberg, Plymouth; 4. Janet Dome, Whitko; 5. Wendy Blair, Oregon-Davis; 6. Julianne Tucker, Tippecanoe Valley. **Time: 1:02.9**



**300 Meter Low Hurdles:** 1. Dawn Deurloo, Plymouth; 2. Lichelle Paxton, Tippecanoe Valley; 3. Laretta Ruiz, Argos; 4. Reena Chandler, Caston; 5.Kasi Dillon, Plymouth; 6. Lisa Pilgrim, Northfield. **Time: 48.05**

**800 Meter Run:** 1. Bethany Heet, Plymouth; 2. Rebecca Myers, Whitko; 3. Angie Meyer, Rochester; 4. Sara Wharton, Oregon-Davis; 5. Ellen Leming, Northfield; 6. Stacy Naylor, Plymouth. **Time: 2:24.10**

**200 Meter Dash:** 1. Dawn Deurloo, Plymouth; 2. Kim Davidson, Caston; 3. Nikki Davis, Manchester; 4. Kristie Abbott, Manchester; 5. Diane Watkins, Triton; 6. Amy Stevens, Culver Community. **Time: 27.39**

**3200 Meter Run:** 1. Justina Reichert, Triton; 2. Mandy Winters, Argos; 3. Heidi Boener, Plymouth; 4. Heidi Goble, Whitko; 5. Nicole Lude, Whitko; 6. Anna Rinkenberg, Plymouth. **Time: 11:40.46**

**1600 Meter Relay:** 1. Manchester, Team members: J. Auler, S. Shafer, L. Shepherd, H. Sincroft; 2. Plymouth; 3. Whitko; 4. Culver Community; 5. Oregon-Davis; 6. Tippecanoe Valley. **Time: 4:16.28**

**Shot Put:** 1. Jo Knight, Manchester; 2. Dena Gaumer, Caston; 3. Kristi Mishler, Whitko; 4. Michelle Yarian, Triton; 5. Julianne Tucker, Tippecanoe Valley; 6. Fawnia Emmerd, Caston. **Distance: 38'1¾"**

**High Jump:** 1. Nichole Black, Tippecanoe Valley; 2. Lori Shepherd, Manchester; 3. Amanda Keirn, Whitko; 4. Amanda Vannette, Plymouth; 5. Lisa Pilgrim, Northfield; 6. Reena Chandler, Caston. **Height: 5'2¾"**

**Long Jump:** 1. Rebecca Myers, Whitko; 2. Kara Branham, Northfield; 3. Jakae Swope, Northfield; 4. Renee Riggle, Rochester; 5. Christina Page, Culver Girls Academy; 6. Tammy Uhrich, Caston. **Distance: 15'11"**

**Discus:** 1. Jo Knight, Manchester; 2. Michelle Yarian, Triton; 3. Dena Gaumer, Caston; 4. Kara Showley, Rochester; 5. Kelly Hoppes, Northfield; 6. Andrea Weimann, Manchester. **Distance: 121'10½"**

**Team Standings:** 1. Plymouth, 86; 2. Manchester, 76; 3. Whitko, 62; 4. Tippecanoe Valley, 42; 5. Caston, 39; 6. Triton, 34; 7. Northfield, 24; 8. Argos, 22; 9. Culver Community, 21; 10. Rochester, 16; 11. Oregon-Davis, 9; 12. Culver Girls Academy, 2.

TERRE HAUTE NORTH

**100 Meter Low Hurdles:** 1. Shelly Bowman, Northview; 2. Rhonda McMurray, Terre Haute North; 3. Leslie Myers, Terre Haute North; 4. Misty Allen, West Vigo; 5. Julie Cotter, Linton-Stockton; 6. Chrysti Paris, Terre Haute South. **Time: 16.5**

**100 Meter Dash:** 1. Tiffany Huffman, West Vigo; 2. Lisa Lell, Clay City; 3. Angie Hickman, Terre Haute North; 4. Stefanie Minnett, Terre Haute South; 5. Stefanie Stephens, West Vigo; 6. Taniya Porter, Terre Haute North. **Time: 12.8**

**1600 Meter Run:** 1. Angie Decker, Terre Haute South; 2. Jamie Murray, Terre Haute South; 3. Katrina Booe, Clay City; 4. Tonya Summers, Northview; 5. Laura McCall, West Vigo; 6. Terri Foltz, Terre Haute North. **Time: 5:37**

**400 Meter Relay:** 1. Terre Haute North, Team members: C. Barbour, T. Porter, A. Hickman, E. Whitehead; 2. Northview; 3. West Vigo; 4. Clay City; 5. Terre Haute South; 6. Sullivan. **Time: 50.9**

**400 Meter Dash:** 1. Stefanie Minnett, Terre Haute South; 2. Marianna Loftus, Terre Haute North; 3. Kenna Killion, Clay City; 4. Natasha Thompson, Terre Haute South; 5. Bridget Monaghan, Terre Haute North; 6. Jill Flater, Linton-Stockton. **Time: 1:00.8**

**300 Meter Low Hurdles:** 1. Erin McCormick, Terre Haute North; 2. Brandy Logue, North Central; 3. Misty Allen, West Vigo; 4. Jaime Evitts, Clay City; 5. Cathy Mistarka, Terre Haute North; 6. Shannon Wiram, Clay City. **Time: 49.8**

**800 Meter Run:** 1. Amy Skelton, West Vigo; 2. Cathy Hmurovich, Terre Haute South; 3. Latonya Carson, Terre Haute North; 4. Sara Nichols, Terre Haute North; 5. Angie Gaskins, North Central; 6. Amanda Peebles, Northview. **Time: 2:29.8**

**200 Meter Dash:** 1. Tiffany Huffman, West Vigo; 2. Lisa Lell, Clay City; 3. Stefanie Stephens, West Vigo; 4. Kenna Killion, Clay City; 5. Sarah Hellmann, Terre Haute South; 6. Gretchen Ridge, Terre Haute South. **Time: 26.7**

**3200 Meter Run:** 1. Angie Decker, Terre Haute South; 2. Margi Roberts, Terre Haute North; 3. Laura McCall, West Vigo; 4. Katrina Booe, Clay City; 5. Jamie Murray, Terre Haute South; 6. Terri Foltz, Terre Haute North. **Time: 12:13.9**

**1600 Meter Relay:** 1. Terre Haute North, Team members: M. Loftus, A. Hickman, B. Monaghan, E. Whitehead; 2. Northview; 3. Terre Haute South; 4. West Vigo; 5. Clay City; 6. Linton-Stockton. **Time: 4:13.2**

**Shot Put:** 1. Bridget Miller, West Vigo; 2. Ann Delp, Riverton Parke; 3. Dochia Hutchinson, Terre Haute North; 4. Christene Keyes, West Vigo; 5. Brandy Logue, North Central; 6. LaDonna Garrett, Terre Haute South. **Distance: 39'11"**

**High Jump:** 1. Carrie Long, Northview; 2. Karen Byrd, Terre Haute North; 3. Jennifer Blackburn, Terre Haute South; 4. Julie Hubbell, Linton-Stockton; 5. Linda Murray, West Vigo; 6. (Tie) Julie Cotter, Linton-Stockton; Brandy Logue, North Central. **Height: 5'8"**

**Long Jump:** 1. Chrissy Barbour, Terre Haute North; 2. Gretchen Ridge, Terre Haute South; 3. Dawn Ammerman, Terre Haute North; 4. Chrysti Paris, Terre Haute South; 5. Melissa Burnett, Shakamak; 6. Darcy Bradbury, Linton-Stockton. **Distance: 17'½"**

**Discus:** 1. Jennifer Barrett, West Vigo; 2. Ann Delp, Riverton Parke; 3. Amy Hogan, Terre Haute North; 4. Melissa Denney, South Vermillion; 5. Bridget Miller, West Vigo; 6. Natalie Sinders, Clay City. **Distance: 100'6"**

**Team Standings:** 1. Terre Haute North, 119; 2. West Vigo, 94; 3. Terre Haute South, 87; 4. Clay City, 48; 5. Northview, 41; 6. Riverton Parke, 16; 7. North Central (Farmersburg), 12½; 8. Linton-Stockton, 9½; 9. South Vermillion, 4; 10. Shakamak, 2; 11. Sullivan, 1.

WARSAW

**100 Meter Low Hurdles:** 1. Tina Miller, Northridge; 2. Lora Randolph, Elkhart Memorial; 3. Diedra Middleton, Elkhart Central; 4. Jassica Milton, Goshen; 5. Aimee Hershhberger, NorthWood; 6. Katie Franko, Northridge. **Time: 15.38**

**100 Meter Dash:** 1. Taquana Benson, Concord; 2. Kerin Jackson, NorthWood; 3. Patti Howie, Warsaw; 4. Krista Hennings, Elkhart Memorial; 5. Crystal Bonewitz, NorthWood; 6. Tara Wright, Warsaw. **Time: 12.77**

**1600 Meter Run:** 1. Kelly Loughlin, Warsaw; 2. Lauren McGinn, Elkhart Central; 3. Amy Hernley, Goshen; 4. Samantha Heiman, Northridge; 5. Molly Fugal, Elkhart Memorial; 6. Kami Johnson, Warsaw. **Time: 5:09.76**

**400 Meter Relay** 1. NorthWood, Team members: C. Bonewitz, J.Heckaman, K. Jackson, M. Martin; 2. Warsaw; 3. Concord; 4. Elkhart Memorial; 5. Wawasee; 6. Goshen. **Time: 50.13**

**400 Meter Dash:** 1. Nicci Miller, NorthWood; 2. Annette Hutchison, Northridge; 3. Konnie Leer, Fairfield; 4. Tisha Geyer, NorthWood; 5. Stacy Harris, Elkhart Memorial; 6. Genni Taylor, Warsaw. **Time: 58.61**



**300 Meter Low Hurdles:** 1. T. Miller, Northridge; 2. Heather Murry, Elkhart Central; 3. Jassica Milton, Goshen; 4. Kenna Mack, Goshen; 5. April Ward, Jimtown; 6. Aimee Hershberger, NorthWood. **Time: 47.89**

**800 Meter Run:** 1. Kerry White, Warsaw; 2. Chrys Davis, Elkhart Memorial; 3. Kelly Loughlin, Warsaw; 4. Kim Mausar, Concord; 5. Michell McCaster, Elkhart Central; 6. Inka Tikkanen, Elkhart Central. **Time: 2:16.56**

**200 Meter Dash:** 1. Taquana Benson, Concord; 2. Jami Heckaman, NorthWood; 3. Krista Hennings, Elkhart Memorial; 4. Tara Wright, Warsaw; 5. Crystal Bonewitz, NorthWood; 6. Cristi Weaver, Goshen. **Time: 25.97**

**3200 Meter Run:** 1. Molly Fugal, Elkhart Memorial; 2. Amy Hernley, Goshen; 3. Samantha Heiman, Northridge; 4. Nicole Haskins, Warsaw; 5. Lauren McGinn, Elkhart Central; 6. Andrea Thompson, Concord. **Time: 12:05.68**

**1600 Meter Relay:** 1. NorthWood, Team members: T. Geyer, J. Heckaman, K. Jackson, N. Miller; 2. Northridge; 3. Goshen; 4. Elkhart Memorial; 5. Elkhart Central; 6. Concord. **Time: 4:06.61**

**Shot Put:** 1. Cathy McGurn, Warsaw; 2. Jill Weirich, Northridge; 3. Tanya Bressler, NorthWood; 4. Amy Miles, Warsaw; 5. Cassie Klinger, Concord; 6. Shannon Rider, NorthWood. **Distance: 40'5"**

**High Jump:** 1. Chelsea Bishop, Warsaw; 2. Julie Traub, NorthWood; 3. (Tie) Gina Minton, Wawasee; Gretchen Naugler, Wawasee; Cristi Weaver, Goshen; 6. Richelle Bolyard, Elkhart Memorial. **Distance: 5'5"**

**Long Jump:** 1. Marlo Riddle, Goshen; 2. Sara Lape, NorthWood; 3. Kelly Kuhlenschmidt, Concord; 4. Lora Randolph, Elkhart Memorial; 5. Annette Hutchison, Northridge; 6. Susie Guilliam, Northridge. **Distance: 16'3½"**

**Discus:** 1. Cathy McGurn, Warsaw; 2. Amy Miles, Warsaw; 3. Steph Weaver, NorthWood; 4. Tanya Bressler, NorthWood; 5. Amy Hemminga, Northridge; 6. Jill Weirich, Northridge. **Distance: 129'8"**

**Team Standings:** 1. Warsaw, 93; 2. NorthWood, 90; 3. Northridge, 61; 4. Elkhart Memorial, 53; 5. Goshen, 50; 6. Concord, 40; 7. Elkhart Central, 29; 8. Wawasee, 10; 9. Fairfield, 6; 10. Jimtown, 2.

**REGIONAL RESULTS**

BEDFORD NORTH LAWRENCE

**100 Meter Low Hurdles:** 1. Stacy Walther, Lanesville; 2. Sarah Gardner, Jeffersonville; 3. Ann Johns, Bloomington South; 4. Lora Copelin, Crawford County; 5. Beth Troutman, Clarksville; 6. Laura Montgomery, Bloomfield. **Time: 15.23**

**100 Meter Dash:** 1. Patty Hutchinson, Scottsburg; 2. Laura Loper, Southwestern; 3. Renee Valentine, New Albany; 4. Kristy Pope, Brownstown; 5. CheaLee Patrick, Mooresville; 6. Susan Wright, Seymour . **Time: 12.77**

**1600 Meter Run:** 1. Amber Steiner, Bedford North Lawrence; 2. Carrie Bryant, Floyd Central; 3. Danelle Leaf, Bloomington North; 4. Karen Speer, Jennings County; 5. Kellie Cline, Silver Creek; 6. Katie Rose, Scottsburg. **Time: 5:26.72**

**400 Meter Relay:** 1. Floyd Central, Team members: C. Schadt, A. Booth, M. Morris, S. Andrada; 2. Seymour; 3. New Albany; 4. Jeffersonville; 5. Edgewood; 6. Madison. **Time: 51.51**

**400 Meter Dash:** 1. Shana Roland, Floyd Central; 2. Christy Cherry, Bloomington South; 3. Kim Southard, Brown County; 4. Vicky Lowe, North Harrison; 5. Amy Hadley, Jennings County; 6. Leslie Kesmodel, Bloomington North. **Time: 1:00.48**

**300 Meter Low Hurdles:** 1. Lora Copelin, Crawford County; 2. Ann Johns, Bloomington South; 3. Anna Snider, North Harrison; Missy Meginnis, Seymour; 5. Ellen Fisher, Bloomington North; 6. Abby Pels, Corydon. **Time: 48.75**

**800 Meter Run:** 1. Shannon Buchanan, Floyd Central; 2. Erica Vagedes, Edgewood; 3. Tracey Strickler, White River Valley; 4. Meagan Somers, Bloomington South; 5. Shelly Hawkins, Austin; 6. Amber Steiner, Bedford-North Lawrence. **Time: 2:19.04**

**200 Meter Dash:** 1. Patty Hutchinson, Scottsburg; 2. Chea Lee Patrick, Mooresville; 3. Shana Roland, Floyd Central; 4. Micah Mensch, Bloomfield; 5. Barbara Peters, Madison; 6. Renee Valentine, New Albany. **Time: 26.38**

**3200 Meter Run:** 1. Jill Schuler, Floyd Central; 2. Amanda Warthan, Bloomington North; 3. Carrie Bryant, Floyd Central; 4. Jennifer Warthan, Bloomington North; 5. Jennifer Galbraith, Seymour; 6. Amy Cooper, Providence. **Time: 11:15.10**

**1600 Meter Relay:** 1. Floyd Central, Team members: H. Feller, S. Andrada, S. Roland, S. Buchanan; 2. Bedford North Lawrence; 3. Brown County; 4. Bloomington South; 5. Corydon; 6. Edgewood. **Time: 4:09.85**

**Shot Put:** 1. Melanie Ross, Seymour; 2. Carol Campbell, Austin; 3. Margret Maki, Bloomington South; 4. Tess Inabnitt, Martinsville; 5. Sherry Michl, Floyd Central; 6. Amanda Hutchinson, Bedford North Lawrence. **Distance: 37'2½"**

**High Jump:** 1. Emily Wright, Clarksville; 2. Jalana Daeger, Jennings County; 3. Ann Johns, Bloomington South; 4. Abby Conklin, Charlestown; 5. (Tie) Anna Snider, North Harrison; Robin Eberth, Southwestern. **Height: 5'2"**

**Long Jump:** 1. Chea Lee Patrick, Mooresville; 2. Barbara Carter, Bedford North Lawrence; 3. Zelda Tutt, Jeffersonville; 4. Stacey Wisebaler, North Harrison; 5. Rhonda McClain, Jeffersonville; 6. Kaethe Schulte, Owen Valley. **Distance: 18'1"**

**Discus:** 1. Carol Campbell, Austin; 2. Abby Conklin, Charlestown; 3. Melanie Ross, Seymour; 4. Melanie Acton, Seymour; 5. Tess Inabnitt, Martinsville; 6. Josette Logsdon, Corydon. **Distance: 123'3"**

**Team Standings:** 1. Floyd Central, 69; 2. Bloomington South, 42; 3. Seymour, 35; 4. Bedford North Lawrence, 28; 5. (Tie) Bloomington North, 21; Scottsburg, 21; 7. (Tie) Austin, 20; Jeffersonville, 20; Mooresville, 20; 10. North Harrison 15½; 11. (Tie) Crawford County, 14; Jennings County, 14; 13. New Albany, 13; 14. (Tie) Brown County, 12; Charlestown, 12; Clarksville, 12; 17. Edgewood, 11; 18. Laneville, 10; 19. Southwestern (Hanover), 9½; 20. (Tie) Martinsville, 6; White River Valley, 6; 22. Bloomfield, 5; 23. (Tie) Brownstown, 4; Corydon, 4; 25. Madison, 3; 26. Silver creek, 2; 27. (Tie) Owen Valley, 1; Providence, 1.

BREMEN

**100 Meter Low Hurdles:** 1. Dennicka Parchman, South Bend LaSalle; 2. Kimberly Cobb, South Bend Clay; 3. Leigh Bailey, Kokomo; 4. Molly Sharp, South Bend Adams; 5. Amy Finley, Maconaquah; 6. Angela Hively, Columbia City. **Time: 14.99**

**100 Meter Dash:** 1. Stacy Davis, South Bend LaSalle; 2. Elisha Parahams, South Bend LaSalle; 3. Charmonique Stallworth, South Bend Washington; 4. Dana Pellosma, LaVille; 5. Amy Crockett, Huntington North; 6. Michelle Wright, Southwood. **Time: 12.62**

**1600 Meter Run:** 1. Justina Reichert, Triton; 2. Jill Nace, Penn; 3. Kelly Albers, Penn; 4. Laura Bruns, Marion; 5. Jennifer Fransted, Mishawaka Marian; 6. Dawn Barker, South Bend Riley. **Time: 5:03.46**



**400 Meter Relay:** 1. South Bend LaSalle, Team members: S. Davis, D. Parchman, M. Freeman, E. Parahams; 2. LaVille; 3. Manchester; 4. Columbia City; 5. Logansport; 6. Cass. **Time: 49.75**

**400 Meter Dash:** 1. Amy Crockett, Huntington North; 2. Tameia Jackson, South Bend Clay; 3. Anitta Patrick, Glenn; 4. Boni Braun, Huntington North; 5. Adrienne Collier, South Bend Washington; 6. Michelle Wright, Southwood. **Time: 59.16**

**300 Meter Low Hurdles:** 1. Jenny Lechlitner, Penn; 2. Kimberly Cobb, South Bend Clay; 3. Dawn Deurloo, Plymouth; 4. Angela Hively, Columbia City; 5. Molly Sharp, South Bend Adams; 6. Jami Woolever, Cass. **Time: 46.06**

**800 Meter Run:** 1. Jill Nace, Penn; 2. Marcy DeVoe, Oak Hill; 3. Julia Oleksak, South Bend St. Joseph's; 4. Bethany Heet, Plymouth; 5. Beth Bone, South Bend Riley; 6. Rebecca Myers, Whitko. **Time: 2:23.28**

**200 Meter Dash:** 1. Charmonique Stallworth, South Bend Washington; 2. Stacy Davis, South Bend LaSalle; 3. Michele Freeman, South Bend LaSalle; 4. Kim Davidson, Caston; 5. Jamie Frisch, Taylor; 6. Lauren Tyson, Maconaquah. **Time: 25.94**

**3200 Meter Run:** 1. Lisa Hoffman, South Bend St. Joseph's; 2. Justina Reichert, Triton; 3. Kelly Albers, Penn; 4. Joanna Stout, Maconaquah; 5. Shelby Stuntz, Bremen; 6. Laura Bruns, Marion. **Time: 11:19.28**

**1600 Meter Relay:** 1. South Bend LaSalle, Team members: N. Frison, V. Richardson, J. Shurn, E. Parahams; 2. Penn; 3. Huntington North; 4. South Bend Clay; 5. South Bend St. Joseph's; 6. Cass. **Time: 4:07.68**

**Shot Put:** 1. Tizzie Timberlake, Cass; 2. Christy Richhart, Huntington North; 3. Nyree Williams, South Bend Clay; 4. Stephanie Shidler, LaVille; 5. Jo Knight, Manchester; 6. Candy Shaw, Pioneer. **Distance: 37'7¼"**

**High Jump:** 1. Angela Hively, Columbia City; 2. Michelle Wright, Southwood; 3. (Tie) Nicole Black, Tippecanoe Valley; Lori Shepherd, Manchester; Heidi Ruhl, Logansport; Vanessa Lester, Wabash. **Height: 5'2"**

**Long Jump:** 1. Kim Robbins, Columbia City; 2. Leah Sheets, Columbia City; 3. Lauren Tyson, Maconaquah; 4. Tammy Pressler, Huntington North; 5. Lori Papczynski, LaVille; 6. Shephanie Luber, South Bend Riley. **Distance: 16'4"**

**Discus:** 1. Christy Richhart, Huntington North; 2. Angie Joy, Huntington North; 3. Jo Knight, Manchester; 4. Cecily Thompson, Marion; 5. Michelle Yarian, Triton; 6. Becky Baer, Mishawaka. **Distance: 147'6"**

**Team Standings:** 1. South Bend LaSalle, 62; 2. Huntington North, 52; 3. Penn, 48; 4. Columbia City, 37; 5. South Bend Clay, 34; 6. Triton, 20; 7. (Tie) LaVille, 18; Manchester, 18; South Bend St. Joseph's, 18; South Bend Washington, 18; 11. (Tie) Cass, 13; Maconaquah, 13; 13. (Tie) Plymouth, 10; Southwood, 10; 15. Marion, 9; 16. Oak Hill, 8; 17. (Tie) Glenn, 6; Kokomo, 6; Logansport, 6; South Bend Adams, 6; 21. (Tie) Caston, 4; South Bend Riley, 4; Tippecanoe Valley, 4; 24. (Tie) Bremen, 2; Mishawaka Marian, 2; Taylor, 2; 27. (Tie) Mishawaka, 1; Pioneer, 1; Wabash, 1; Whitko, 1.

EVANSVILLE HARRISON

**100 Meter Low Hurdles:** 1. Lori Kemp, Castle; 2. Ronda Witsman, Jasper; 3. Dana Boyd, Evansville Harrison; 4. Leslie Grubb, Vincennes Lincoln; 5. Amy Malone, Tell City; 6. Erin Erwin, Mt. Vernon. **Time: 15.16**

**100 Meter Dash:** 1. Sadra Merriweather, Evansville North; 2. Arietha Stewart, Evansville Central; 3. Tracy Seitz, Pike Central; 4. Kim Kessens, Perry Central; 5. Alvina Givens, Mt. Vernon; 6. Tiffany Huffman, West Vigo. **Time: 12.46**

**1600 Meter Run:** 1. Carol Bottom, Boonville; 2. Angie Decker, Terre Haute South; 3. Hilary Mowbray, Castle; 4. Jennifer Nelson, Evansville Harrison; 5. Tracy Shupe, Paoli; 6. Amy Lorey, Jasper. **Time: 5:32.69**

**400 Meter Relay:** 1. Evansville Central, Team members: K. Crowell, A. Stewart, T. Winstead, K. Jones; 2. Terre Haute North; 3. Forest Park; 4. Perry Central; 5. West Vigo; 6. Evansville North. **Time: 49.92**

**400 Meter Dash:** 1. Lori Kemp, Castle; 2. Theresa Garrand, Evansville Mater Dei; 3. Erica Penn, Evansville Harrison; 4. Stefanie Minnett, Terre Haute South; 5. Dawn Kline, Boonville; 6. Carole Schaefer, Heritage Hills. **Time: 58.89**

**300 Meter Low Hurdles:** 1. Ronda Witsman, Jasper; 2. Paula Durcholz, Forest Park; 3. Kara Arnold, Heritage Hills; 4. Emily Heldt, Gibson Southern; 5. Jennifer Hester, Evansville Central; 6. Rachel Younker, Boonville. **Time: 46.97**

**800 Meter Run:** 1. Sara Wetzel, Heritage Hills; 2. Rakia Lynch, Evansville Harrison; 3. Michelle Mason, Pike Central; 4. Alicia Jahn, Northeast Dubois; 5. Emily Niehaus, Jasper; 6. Cathy Hmurovich, Terre Haute South. **Time: 2:22.64**

**200 Meter Dash:** 1. Sadra Merriweather, Evansville North; 2. Tracy Seitz, Pike Central; 3. Kendra Jones, Evansville Central; 4. Tiffany Huffman, West Vigo; 5. Denise Horne, Tecumseh; 6. Kim Kessens, Perry Central. **Time: 25.42**

**3200 Meter Run:** 1. Angela Hess, Evansville Reitz; 2. Carol Bottom, Boonville; 3. Laura McCall, West Vigo; 4. Angie Decker, Terre Haute South; 5. Crissy Carlson, Evansville North; 6. Amy Lorey, Jasper. **Time: 12:01.66**

**1600 Meter Relay:** 1. Evansville Central, Team members: K. Crowell, K. Jones, A. Stewart, T. Winstead; 2. Jasper; 3. Terre Haute North; 4. Boonville; 5. South Bend Washington; 6. Evansville Mater Dei. **Time: 4:09.8**

**Shot Put:** 1. Alisa Raymond, Castle; 2. Nancy Schnierle, Jasper; 3. Bridget Miller, West Vigo; 4. Ashley Springston, Heritage Hills; 5. Ann Delp, Riverton Parke; 6. Christine Keyes, West Vigo. **Distance: 45'3½"**

**High Jump:** 1. Karen Byrd, Terre Haute North; 2. Elizabeth Reid, Gibson Southern; 3. Jennifer Blackburn, Terre Haute South; 4. Shannon Mason, Gibson Southern; 5. Carrie Long, Northview; 6. (Tie) Darbi Haynes, Boonville; Andi Kemper, Forest Park. **Height: 5'8"**

**Long Jump:** 1. Dawn Kline, Boonville; 2. Crystal Winchell, Heritage Hills; 3. Lori Kemp, Castle; 4. Shannon Kline, Boonville; 5. Michelle Schwartz, Evansville Reitz; 6. Chrissy Barbour, Terre Haute North. **Distance: 17'3½"**

**Discus:** 1. Alissa Raymond, Castle; 2. Nancy Schnierle, Jasper; 3. Jill Schroering, Northeast Dubois; 4. Renae Knust, Forest Park; 5. Tracey Claxton, Mount Vernon; 6. Jennifer Barrett, West Vigo. **Distance: 129'0"**

**Team Standings:** 1. Castle, 52; 2. Jasper, 46; 3. Boonville, 39½; 4. Evansville Central, 36; 5. Heritage Hills, 29; 6. Terre Haute North, 25; 7. Evansville Harrison, 24; 8. (Tie) Evansville North, 23; Terre Haute South, 23; 10. West Vigo, 21; 11. Pike Central, 20; 12. Forest Park, 18½; 13. Gibson Southern, 16; 14. Evansville Reitz, 12; 15. Northeast Dubois, 10; 16. (Tie) Evansville Mater Dei, 9; Perry Central, 9; 18. Mount Vernon, 5; 19. Vincennes Lincoln, 4; 20. (Tie) South Bend Washington, 2; Tecumseh, 2; Tell City, 2; Paoli, 2; Northview, 2; Riverton Parke, 2.

FORT WAYNE NORTHROP

**100 Meter Low Hurdles:** 1. Sherqunna Wells, Fort Wayne South Side; 2. Andrea Baker, New Haven; 3. Gretchen Weicht, Hamilton; 4. Tina Miller, Northridge; 5. Dionne Ramsey, Fort Wayne Wayne; 6. Diedra Middleton, Elkhart Central. **Time: 14.89**



**100 Meter Dash:** 1. Taquana Benson, Concord; 2. Deidre Gray, Harding; 3. Patti Howie, Warsaw; 4. Wilita McCarter, Fort Wayne Snider; 5. Krista Hennings, Elkhart Memorial; 6. Kerin Jackson, NorthWood. **Time: 12.72**

**1600 Meter Run:** 1. Kelly Loughlin, Warsaw; 2. Tana Dahman, Fort Wayne Northrop; 3. Heather Jones, Westview; 4. Kim Lubbehusen, Fort Wayne Northrop; 5. Missy Lyne, DeKalb; 6. Carrie Liby, Angola. **Time: 5:03.15**

**400 Meter Relay:** 1. Fort Wayne Northrop, Team members: K. King, A. Woodson, V. Diaz, J. Gibson; 2. Warsaw; 3. Fort Wayne Snider; 4. Harding; 5. Fort Wayne North Side; 6. Concord. **Time: 49.44**

**400 Meter Dash:** 1. Nicci Miller, NorthWood; 2. Anne Herald, Fort Wayne Dwenger; 3. Annette Hutchinson, Northridge; 4. Deborah Nelson, Fort Wayne Elmhurst; 5. Dana Bellair, Homestead; 6. Konnie Leer, Fairfield. **Time: 57.98**

**300 Meter Hurdles:** 1. Sherqunna Wells, Fort Wayne South Side; 2. Tina Miller, Northridge; 3. Kelly Miller, Eastside; 4. Andrea Baker, New Haven; 5. Wendy Moody, Angola; 6. Tracy Harper, Harding. **Time: 45.77**

**800 Meter Run:** 1. Kerry White, Warsaw; 2. Tana Dahman, Fort Wayne Northrop; 3. Kelly Loughlin, Warsaw; 4. Chrys Davis, Elkhart Memorial; 5. Stephanie Etzler, Fort Wayne Concordia; 6. Nicole Suever, Fort Wayne Snider. **Time: 2:16.23**

**200 Meter Dash:** 1. Janelle Gibson, Fort Wayne Northrop; 2. Jami Heckaman, NorthWood; 3. Taquana Benson, Concord; 4. Anne Herald, Fort Wayne Dwenger; 5. Wilita McCarter, Fort Wayne Snider; 6. Tara Wright, Warsaw. **Time: 25.58**

**3200 Meter Run:** 1. Missy Lyne, DeKalb; 2. Abby Ramer, Lakeland; 3. Kim Lubbehusen, Fort Wayne Northrop; 4. Heather Jones, Westview; 5. Brenda Liechty, Carroll; 6. Teresa Gingerich, Westview. **Time: 11:25.34**

**1600 Meter Relay:** 1. Fort Wayne Northrop, Team members: K. King, T. Dahman, A. Woodson, J. Gibson; 2. Homestead; 3. NorthWood; 4. Northridge; 5. Fort Wayne Snider; 6. Angola. **Time: 4:00.57**

**Shot Put:** 1. Cathy McGurn, Warsaw; 2. Amy Miles, Warsaw; 3. Leslie Johnson, Fort Wayne Northrop; 4. Ingrid Jones, Fort Wayne Northrop; 5. Rhonda White, West Noble; 6. Michelle Martin, Fort Wayne Dwenger. **Distance: 41'3"**

**High Jump:** 1. Sara Beck, Fort Wayne Concordia; 2. Chelsea Bishop, Warsaw; 3. Lora Wilkinson, Carroll; 4. Kristin Imhoff, Angola; 5. Amanda Fritz, East Noble; 6. Tameka Jones, Harding. **Height: 5'5"**

**Long Jump:** 1. Yolanda Townes, Harding; 2. Deidre Gray, Harding; 3. Cozette Church, Fort Wayne South Side; 4. Jennifer Sparks, West Noble; 5. Dixie DeWire, Hamilton; 6. Lora Randolph, Elkhart Memorial. **Distance: 17'¾"**

**Discus:** 1. Cathy McGurn, Warsaw; 2. Amy Miles, Warsaw; 3. Jodi Firth, Woodlan; 4. Jenny Teague, Fort Wayne Elmhurst; 5. Rhonda White, West Noble; 6. Ann Coak, New Haven. **Distance: 133'4"**

**Team Standings:** 1. Warsaw, 85; 2. Fort Wayne Northrop, 66; 3. Harding, 32; 4. Fort Wayne South Side, 26; 5. NorthWood, 25; 6. Northridge, 22; 7. Concord, 17; 8. Fort Wayne Snider, 15; 9. (Tie) New Haven, 10; Fort Wayne Dwenger; 10. 11. (Tie) Fort Wayne Concordia, 12; DeKalb, 12; 13. Westview, 11; 14. Homestead, 10; 15. (Tie) Angola, 8; Carroll (F.W.), 8; West Noble, 8; Lakeland, 8; Fort Wayne Elmhurst, 8; Hamilton, 8; 21. Elkhart Memorial, 7; 22. (Tie) Woodlan, 6; Eastside, 6; 24. (Tie) East Noble, 2; Fort Wayne Wayne, 2; Fort Wayne North Side, 2; 27. (Tie) Elkhart Central, 1; Fairfield, 1.

HIGHLAND

**100 Meter Low Hurdles:** 1. Angela Hamblin, Gary Wallace; 2. Tracey Meriweather, Michigan City Rogers; 3. Tina Foldenauer, Michigan City Rogers; 4. Dierdra Woodley, Gary Mann; 5. Susan DeVries, Lake Central; 6. J'Sheena Tuggle, Gary Roosevelt. **Time: 14.64**

**100 Meter Dash:** 1. Angela Young, Gary Wallace; 2. LaTonya Gates, Gary Roosevelt; 3. Marria Darden, Gary Roosevelt; 4. Tameka Borders, Gary Wirt; 5. Rashi Lofton, Calumet; 6. Jill Craven, Lake Central. **Time: 12.60**

**1600 Meter Run:** 1. Cheryl Crozier, Gary West Side; 2. Tara Perez, Michigan City Rogers; 3. Stephanie Thompson, Crown Point; 4. Marthena Baker, Valparaiso; 5. Melonie Silvonek, Chesterton; 6. Sheila Fagen, Andrean. **Time: 5:14.20**

**400 Meter Relay:** 1. Gary Roosevelt, Team members: T. Gates, L. Gates, E. Clayton, M. Darden; 2. Gary Wallace; 3. Gary West Side; 4. Michigan City Rogers; 5. Gary Wirt; 6. East Chicago Central. **Time: 49.09**

**400 Meter Dash:** 1. Kimberly Shittu, Gary Wallace; 2. Jackie Primos, Gary West Side; 3. Joy Denham, Gary West Side; 4. Tasha Turner, Gary Wallace; 5. Regina Harden, East Chicago Central; 6. Theresa Verville, Hammond Clark. **Time: 58.75**

**300 Meter Low Hurdles:** 1. Angela Hamblin, Gary Wallace; 2. Tracey Meriweather, Michigan City Rogers; 3. Susan DeVries, Lake Central; 4. Dierdra Woodley, Gary Mann; 5. Tina Foldenauer, Michigan City Rogers; 6. Mika Stoker, Hammond Clark. **Time: 44.41**

**800 Meter Run:** 1. Nikki Bishop, Valparaiso; 2. Cheryl Crozier, Gary West Side; 3. Katey Parsons, Chesterton; 4. Emily Frechette, Portage; 5. Lateia Porter, Gary Roosevelt; 6. Jennifer Barber, Crown Point. **Time: 2:20.60**

**200 Meter Dash:** 1. Kimberly Shittu, Gary Wallace; 2. LaTonya, Gary Roosevelt; 3. Angela Young, Gary Wallace; 4. Jill Craven, Lake Central; 5. Omegia Keeys, Michigan City Elston; 6. Lori Britney, Michigan City Rogers. **Time: 25.47**

**3200 Meter Run:** 1. Tara Perez, Michigan City Rogers; 2. Elizabeth Piunti, River Forest; 3. Amy Gonzales, Valparaiso; 4. Marisa Krenkel, Portage; 5. Monika Zakrzacki, Highland; 6. Megan Noonan, Crown Point. **Time: 11:23.69**

**1600 Meter Relay:** 1. Gary Wallace, Team members: T. Turner, A. Young, A. Hamblin, K. Shittu; 2. Gary Roosevelt; 3. Gary Mann; 4. Lake Central; 5. Gary West Side; 6. New Prairie. **Time: 3:59.02**

**Shot Put:** 1. Jamie Strieter, New Prairie; 2. Leslie Turner, Michigan City Rogers; 3. Maria Mathews, Hobart; 4. Susan Edwards, Crown Point; 5. Jennifer Luecke, Rensselaer; 6. Jennifer Smith, LaPorte; 7. Joanna Kleine, Westville. **Distance: 41'10"**

**High Jump:** 1. Latasha Fain, Gary Mann; 2. Darlene Recker, Kankakee Valley; 3. Lora Rommelmann, Kouts; 4. Angie Robinson, Lowell; 5. Andrea Showalter, North Judson; 6. Jessica Mason, Lake Central. **Height: 5'5"**

**Long Jump:** 1. Jackie Dunbar, Rensselaer; 2. Jamie Strieter, New Prairie; 3. Carol Potts, Chesterton; 4. Katherine Cain, Michigan City Rogers; 5. Kathleen McElmurry, Hanover Central; 6. Calandra Green, Gary Wirt. **Distance: 17'9¼"**

**Discus:** 1. Susan Edwards, Crown Point; 2. Stephanie Olson, LaPorte; 3. Tracey Fraley, Chesterton; 4. Jennifer Luecke, Rensselaer; 5. Amy Ross, Knox; 6. Sherri Stamper, Portage. **Distance: 125'5"**

**Team Standings:** 1. Gary Wallace, 78; 2. Michigan City Rogers, 59; 3. Gary Roosevelt, 43; 4. Gary West Side, 40; 5. Gary Mann, 24; 6. Crown Point, 22; 7. (Tie) Chesterton, 20; Valparaiso, 20; 9. New Prairie, 19; 10. Lake Central, 18; 11. Rensselaer, 16; 12. (Tie) LaPorte, 9; Portage, 9; 14. (Tie) Kankakee



Valley, 8; River Forest, 8; 16. Gary Wirt, 7; 17. (Tie) Kouts, 6; Hobart, 6; 19. Lowell, 4; 20. East Chicago Central, 3; 21. (Tie) Knox, 2; Calumet, 2; Hanover Central, 2; North Judson, 2; Hammond Clark, 2; Michigan City Elston, 2; Highland, 2; 28. Andrean, 1.

LAWRENCE NORTH

**100 Meter Low Hurdles:** 1. Kelly Lloyd, Pike; 2. Phyllis Mayes, Indianapolis Arlington; 3. Nyree Johnson, Southport; 4. Jamanda Brooks, Pendleton Heights; 5. Micah Simmons, Winchester; 6. Melody Cravens, North Central. **Time: 16.07**

**100 Meter Dash:** 1. Holly Fridley, Pendleton Heights; 2. Tomika Rhoades, Indianapolis Technical; 3. Suzanne Robinson, Lawrence North; 4. Christi Broadus, Pike; 5. Shontaya Parker, Muncie Central; 6. Jacinta Holcomb, Anderson Highland. **Time: 12.74**

**1600 Meter Run:** 1. Jennifer Huerkamp, Lawrence North; 2. Lisa Jackey, Pendleton Heights; 3. Sarah Blossom, Southport; 4. Melissa Malick, Lawrence North; 5. Shannon Cross, North Central; 6. Shelly Trimble, Anderson Highland. **Time: 5:20.90**

**400 Meter Relay:** 1. North Central, Team members: M. Collins, E. Hamilton, M. Shaheed, K. Shaheed, D. Brown, A. Henry; 2. Muncie Central; 3. Pike; 4. Indianapolis Technical; 5. Lawrence North; 6. Lawrence Central. **Time: 49.90**

**400 Meter Dash:** 1. Tieca Allen, Southport; 2. Tarashan Brice, Lawrence North; 3. Bonnie Lovins, Ben Davis; 4. Aisha Johnson, Anderson; 5. Tira Smith, Indianapolis Broad Ripple; 6. Debbie Young, Pendleton Heights. **Time: 58.46**

**300 Meter Low Hurdles:** 1. Shanna Martin, Brebeuf; 2. Angel Walker, Lawrence North; 3. Adrain Williams, Lawrence Central; 4. Micah Simmons, Winchester; 5. Susan Dodson, Perry Meridian; 6. Andrea Henry, North Central. **Time: 46.64**

**800 Meter Run:** 1. Heather Bolejack, Lawrence Central; 2. Sarah Tunney, Lawrence Central; 3. Angee McKnight, North Central; 4. Laura Koepke, Anderson Highland; 5. Shannon Cross, North Central; 6. Latonya Lee, Indianapolis Technical. **Time: 2:21.24**

**200 Meter Dash:** 1. Tomika Rhoades, Indianapolis Technical; 2. Shantil Robinson, Lawrence North; 3. Dana Hayes, Anderson; 4. Dorisenne Carter, Pike; 5. Windy Thompson, Muncie Central; 6. Dreu Lester, Union. **Time: 25.94**

**3200 Meter Run:** 1. Dayna Zmikly, Lawrence Central; 2. Jennifer Huerkamp, Lawrence North; 3. Molly Alden, North Central; 4. Lisa Jackey, Pendleton Heights; 5. Maria Wodraska, Indianapolis Cathedral; 6. Sarah Blossom, Southport. **Time: 11:42.97**

**1600 Meter Relay:** 1. Lawrence North, Team members: P. Barnes, T. Brice, Sh. Robinson, Su. Robinson, D. Davis, R. Glen; 2. Brebeuf; 3. Southport; 4. Ben Davis; 5. Anderson; 6. North Central. **Time: 4:07.84**

**Shot Put:** 1. Megan Hupfer, Pendleton Heights; 2. Kimberly Carr, Indianapolis Technical; 3. Sandra Spearman, Southport; 4. Nikki Blaine, Lawrence Central; 5. Racheal Crouch, Ben Davis; 6. Tiffany Rucker, Muncie Southside. **Distance: 39'9"**

**High Jump:** 1. Jenny Fields, Alexandria; 2. Elizabeth Cothren, Cowan; 3. (Tie) Jamanda Brooks, Pendleton Heights; Cherlyn Williams, Lawrence Central; Aimee Robertson, Muncie Central; 6. (Tie) Robin Hicks, Brebeuf; Brandy Malkey, Winchester; Kathleen Sulecki, Indianapolis Ritter; Lasheena Thompson, Indianapolis Northwest. **Height: 5'3"**

**Long Jump:** 1. Bonnie Lovins, Ben Davis; 2. Holly Fridley, Pendleton Heights; 3. Shontaya Parker, Muncie Central; 4. Mariama Shaheed, North Central; 5. Caron Speer, Perry Meridian; 6. Anne Golichowski, Park Tudor. **Distance: 17'3½"**

**Discus:** 1. Erika Fall, Southport; 2. Sandra Cole, Ben Davis; 3. Kimberly Carr, Indianapolis Technical; 4. Krista Rhoades, Pendleton Heights; 5. Joyce Miller, Pike; 6. Amber Loy, Elwood. **Distance: 115'10"**

**Team Standings:** 1. Lawrence North, 63; 2. Pendleton Heights, 53; 3. Southport, 45; 4. Lawrence Central, 42; 5. Indianapolis Technical, 37; 6. North Central (Indpls.), 33; 7. Ben Davis, 30; 8. (Tie) Pike, 22; Muncie Central, 22; 10. Brebeuf, 18¼; 11. Anderson, 12; 12. Alexandria, 10; 13. (Tie) Indianapolis Arlington, 8; Perry Meridian, 8; Cowan, 8; 16. Winchester, 6¼; 17. Anderson Highland, 6; 18. (Tie) Indianapolis Broad Ripple, 2; Indianapolis Cathedral, 2; 20. (Tie) Elwood, 1; Muncie Southside, 1; Park Tudor, 1; Union (Modoc), 1; 24. (Tie) Indianapolis Ritter, ¼; Indianapolis Northwest, ¼.

NORTH MONTGOMERY

**100 Meter Low Hurdles:** 1. Kierstin Doyle, Benton Central; 2. Angie Lugo, Hamilton Southeastern; 3. Michelle Rowland, Twin Lakes; 4. Nicole Wright, Twin Lakes; 5. Amy Porten, Plainfield; 6. Leah Cable, Delphi. **Time: 14.64**

**100 Meter Dash:** 1. Amana Foster, Benton Central; 2. Steph Blomeke, West Lafayette; 3. Alyssa Brennan, Carmel; 4. Wendy Wilson, Danville; 5. Amy Fritz, Carmel; 6. Crysta Fultz, Clinton Prairie. **Time: 12.90**

**1600 Meter Run:** 1. Amy Hettlinger, Carmel; 2. Renee Tromble, Avon; 3. Amy Morris, Carmel; 4. Denise Taulman, Tri County; 5. Lori Garner, Greencastle; 6. Erica Lindsey, Lafayette Jefferson. **Time: 5:15.52**

**400 Meter Relay:** 1. Twin Lakes, Team members: M. Rowland, N. Wright, A. Robertson, T. Ireland; 2. Harrison; 3. Carmel; 4. Benton Central; 5. Plainfield, Danville. **Time: 50.30**

**400 Meter Dash:** 1. Steph Blomeke, West Lafayette; 2. Katie Griffiths, Carmel; 3. Tara Humphrey, Carroll; 4. Amy Netherton, Westfield; 5. Mary Clegg, Danville; 6. Cherie Koeppen, Carmel. **Time: 1:00.26**

**300 Meter Low Hurdles:** 1. Kierstin Doyle, Benton Central; 2. Angie Lugo, Hamilton Southeastern; 3. Leah Cable, Delphi; 4. Jennifer Wright, Twin Lakes; 5. Jamie Hockersmith, North Montgomery; 6.Beth Sanford, Zionsville. **Time: 45.47**

**800 Meter Run:** 1. Christina Smith, Benton Central; 2. Susan Stark, Greencastle; 3. Amy Morris, Carmel; 4. Lisa Williams, Carmel; 5. Heidi Altman, Frontier; 6. Misti Cummings, McCutcheon. **Time: 2:18.85**

**200 Meter Dash:** 1. Nicole Wright, Twin Lakes; 2. Linda Rausch, Harrison; 3. Alyssa Brennan, Carmel; 4. Rachel Grube, Westfield; 5. Lana Furr, Fountain Central; 6. Steph Blomeke, West Lafayette. **Time: 26.40**

**3200 Meter Run:** 1. Amy Hettlinger, Carmel; 2. Karissa Vawter, Tipton; 3. Becky Jordan, Carmel; 4. Stacy Tolle, Tipton; 5. Erica Lindsey, Lafayette Jefferson; 6. Jaynie Wagner, North Newton. **Time: 11:23.23**

**1600 Meter Relay:** 1. Carmel, Team members: K. Sweeney, K. Griffiths, L. Williams, C. Koeppen; 2. Hamilton Southeastern; 3. North Montgomery; 4. Plainfield; 5. Benton Central; 6. Harrison. **Time: 4:06.81**

**Shot Put:** 1. Allison Tindall, Hamilton Southeastern; 2. Lisa Bennett, McCutcheon; 3. Shauna Dunn, Frankfort; 4. Star Smith, Crawfordsville; 5. Britt Thomas, Danville; 6. Michelle Sowers, Hamilton Heights. **Distance: 39'3½"**

**High Jump:** 1. Cori Werling, Carmel; 2. Elizabeth Shannon, Avon; 3. Buffie Johnston, Clinton Prairie; 4. Sarah Crouch, Danville; 5. Emily Schunke, Avon; 6. Heather Sweede, Plainfield. **Height: 5'5"**

**Long Jump:** 1. Kierstin Doyle, Benton Central; 2. Julie Houston, Hamilton Southeastern; 3. April Pierson, Danville; 4. Dae Sutton, Hamilton Heights; 5. Heidi Altman, Frontier; 6. Jamie Hockersmith, North Montgomery. **Distance: 17'8"**



**Discus:** 1. Allison Tindall, Hamilton Southeastern; 2. Amy Mugg, McCutcheon; 3. Shauna Dunn, Frankfort; 4. Michele Cravens, Southmont; 5. Zachlyn Thompson, Noblesville; 6. Karla Biedenmeister, Noblesville. **Distance: 133'0"**

**Team Standings:** 1. Carmel, 92; 2. Benton Central, 56; 3. Hamilton Southeastern, 52; 4. Twin Lakes, 34; 5. Danville, 20; 6. West Lafayette, 19; 7. Avon, 18; 8. (Tie) Harrison, 17; McCutcheon, 17; 10. (Tie) Frankfort, 12; Tipton, 12; 12. Greencastle, 10; 13. North Montgomery, 9; 14. (Tie) Plainfield, 8; Westfield, 8; 16. Delphi, 7; 17. (Tie) Carroll (Flora), 6; Clinton Prairie, 6; 19. Hamilton Heights, 5; 20. (Tie) Crawfordsville, 4; Frontier, 4; Southmont, 4; Tri County, 4; 24. (Tie) Lafayette Jefferson, 3; Noblesville, 3; 26. Fountain Central, 2; 27. (Tie) North Newton, 1; Zionsville, 1.

SHELBYVILLE

**100 Meter Low Hurdles:** 1. Tina Downs, Rushville; 2. Jennifer Dray, Center Grove; 3. Renee Stier Greensburg; 4. Christi Compton, Beech Grove; 5. Liane Kaloostian, Columbus East; 6. Ginger VanHooser, Franklin Central. **Time: 15.24**

**100 Meter Dash:** 1. Sonya Childers, Lawrenceburg; 2. Precious Cornner, Franklin Central; 3. Michele Kohlmeier, Milan; 4. Heather Miser, Greenwood; 5. Stephanie Witkemper, Columbus East; 6. Renee Stier, Greensburg. **Time: 12.97**

**1600 Meter Run:** 1. Ali Souther, Richmond; 2. Julie Wilcher, Franklin Central; 3. Erin Chapple, Columbus East; 4. Courtney Stern, Connersville; 5. Sara Zeigler, Columbus North; 6. Joni Sanders, Shelbyville. **Time: 5:23.35**

**400 Meter Relay:** 1. Franklin Central, Team members: K. Alexander, P. Cornner, J. Harte, E. Porter, L. Corbin, T. Hart; 2. Lawrenceburg; 3. Columbus East; 4. Hagerstown; 5. Center Grove; 6. Columbus North. **Time: 50.76**

**400 Meter Dash:** 1. Missy Abbott, Roncalli; 2. Julie Borns, Center Grove; 3. Angi Lelenko, Center Grove; 4. Nancy Franke, Morristown; 5. Beth Edwards, Hagerstown; 6. Meaghan Reindl, Columbus East. **Time: 58.98**

**300 Meter Low Hurdles:** 1. Jennifer Dray, Center Grove; 2. Jennifer DeSana, Richmond; 3. Sarah Roell, Oldenburg Academy; 4. Keisha Alexander, Franklin Central; 5. Renee Stier, Greensburg; 6. Liane Kaloostian, Columbus East. **Time: 46.50**

**800 Meter Run:** 1. Michelle Stillabower, Columbus North; 2. Renee Cosby, Rising Sun; 3. Sara Zeigler, Columbus North; 4. Tara Tackett, Southwestern; 5. Tiffany Stephenson, Northeastern; 6. Judy Bender, Richmond. **Time: 2:26.26**

**200 Meter Dash:** 1. Shelly Polston, New Castle; 2. Michele Kohlmeier, Milan; 3. Tenesha Dabney, Indianapolis Manual; 4. Tiffany Huckaby, Connersville; 5. Missy Abbott, Roncalli; 6. Julie Borns, Center Grove. **Time: 26.80**

**3200 Meter Run:** 1. Amy Neff, Columbus North; 2. Amy Perry, Connersville; 3. Erin Chapple, Columbus East; 4. Amy Heile, Oldenburg Academy; 5. Julie Wilcher, Franklin Central; 6. Tessa Harden, Columbus North. **Time: 11:40.09**

**1600 Meter Relay:** 1. Center Grove, Team Members: J. Borns, J. Dray, A. Lelenko, C. Reed, A. Brown, E. Moriarity; 2. Richmond; 3. Columbus East; 4. Greenwood; 5. Rushville; 6. New Castle. **Time: 4:07.71**

**Shot Put:** 1. Tonya Roach, Lawrenceburg; 2. Renda Shannon, Rising Sun; 3. Beth Knue, Edinburg; 4. Amy Sanders, South Ripley; 5. Katie Andrews, Roncalli; 6. Diana McClain, Franklin Central. **Distance: 40'3½"**

**High Jump:** 1. Kate Girdley, Indian Creek; 2. Nikki Lawrie, Roncalli; 3. April White, Franklin County; 4. Tyleah Norman, Connersville; 5. Megan West, Columbus East; 6. Jennifer Harte, Franklin Central. **Height: 5'6"**

**Long Jump:** 1. Ginger VanHooser, Franklin Central; 2. Meaghan Reindl, Columbus East; 3. Tina Downs, Rushville; 4. Kim Taylor, Centerville; 5. Hilaire Hylton, Greenfield-Central; 6. Julie Harker, Waldron. **Distance: 16'3½"**

**Discus:** 1. Kris Crase, Columbus East; 2. Tammy Reed, Center Grove; 3. Debbie Earman, Rushville; 4. Andrea Bolyard, Franklin Central; 5. Tonya Roach, Lawrenceburg; 6. Jennifer Horst, Hagerstown.**Distance: 126'4"**

**Team Standings:** 1. Center Grove, 53; 2. Columbus East, 50; 3. Franklin Central, 49; 4. (Tie) Columbus North, 30; Lawrenceburg, 30; 6. Richmond, 27; 7. Rushville, 24; 8. Roncalli, 22; 9. Connersville, 20; 10. Rising Sun, 16; 11. Milan, 14; 12. New Castle, 11; 13. (Tie) Indian Creek, 10; Oldenburg Academy, 10; 15. Greensburg, 9; 16. Greenwood, 8; 17. Hagerstown, 7; 18. (Tie) Franklin County, 6; Indianapolis Manual, 6; Edinburgh, 6; 21. (Tie) Beech Grove, 4; Centerville, 4; Morristown, 4; South Ripley, 4; Southwestern (Shelbyville), 4; 26. (Tie) Greenfield-Central, 2; Northeastern, 2; 28. (Tie) Shelbyville, 1; Waldron, 1.

## STATE RESULTS

INDIANA UNIVERSITY TRACK AND FIELD STADIUM — June 5, 1992

**100 Meter Low Hurdles:** 1. Kierstin Doyle, Benton Central; 2. Tracey Meriweather, Michigan City Rogers; 3. Angela Hamblin, Gary Wallace; 4. Dierdra Woodley, Gary Mann; 5. Dennicka Parchman, South Bend LaSalle; 6. Sherqunna Wells, Fort Wayne South Side; 7. Lori Kemp, Castle; 8. Leigh Bailey, Kokomo; 9. Tina Foldenauer, Michigan City Rogers. **Time:14.03**

**100 Meter Dash:** 1. Angela Young, Gary Wallace; 2. Marria Darden, Gary Roosevelt; 3. Arietha Stewart, Evansville Central; 4. Tameka Borders, Gary Wirt; 5. Sadra Merriweather, Evansville North; 6. Stacy Davis, South Bend LaSalle; 7. Dana Pellosma, LaVille; 8. Tomika Rhoades, Indianapolis Technical; 9. Deidre Gray, Harding.**Time: 12.19**

**1600 Meter Run:** 1. Jill Nace, Penn; 2. Tana Dahman, Fort Wayne Northrop; 3. Justina Reichert, Triton; 4. Cheryl Crozier, Gary West Side; 5. Heather Jones, Westview; 6. Kelly Loughlin, Warsaw; 7. Amy Hettlinger, Carmel; 8. Laura Bruns, Marion; 9. Tara Perez, Michigan City Rogers.**Time: 5:02.35**

**400 Meter Relay:** 1. Gary Roosevelt, Team members: T. Gates, L. Gates, E. Clayton, M. Darden; 2. South Bend LaSalle; 3. Fort Wayne Northrop; 4. Muncie Central; 5. North Central; 6. Michigan City Rogers; 7. Gary Wallace; 8. Twin Lakes; 9. Gary West Side.**Time: 48.50**

**400 Meter Dash:** 1. Kimberly Shittu, Gary Wallace; 2. Jackie Primos, Gary West Side; 3. Nicci Miller, NorthWood; 4. Tieca Allen, Southport; 5. Missy Abbott, Roncalli; 6. Joy Denham, Gary West Side; 7. Lori Kemp, Castle; 8. Julie Borns, Center Grove; 9. Anne Herald, Fort Wayne Dwenger.**Time: 56.13**

**300 Meter Low Hurdles:** 1. Tracey Meriweather, Michigan City Rogers; 2. Angela Hamblin, Gary Wallace; 3. Kierstin Doyle, Benton Central; 4. Dierdra Woodley, Gary Mann; 5. Jenny Lechlitner, Penn; 6. Shanna Martin, Brebeuf; 7. Ronda Witsman, Jasper; 8. Angie Lugo, Hamilton Southeastern; 9. Adrain Williams, Lawrence Central.**Time: 43.08**

**800 Meter Run:** 1. Kerry White, Warsaw; 2. Christina Smith, Benton Central; 3. Susan Stark, Greencastle; 4. Heather Bolejack, Lawrence Central; 5. Katey Parsons, Chesterton; 6. Amy Morris, Carmel; 7. Lisa Williams, Carmel; 8. Nikki Bishop, Valparaiso; 9. Heidi Altman, Frontier.**Time: 2:13.10**

**200 Meter Dash:** 1. Kimberly Shittu, Gary Wallace; 2. LaTonya Gates, Gary Roosevelt; 3. Angela Young, Gary Wallace; 4. Sadra Merriweather, Evansville North; 5. Omegia Keeys, Michigan City Elston; 6. Tracy Seitz, Pike Central; 7. Janelle Gibson, Fort Wayne Northrop; 8. Tomika Rhoades, Indianapolis Technical; 9. Taquana Benson, Concord.**Time: 24.92**

**3200 Meter Run:** 1. Lisa Hoffman, South Bend St. Joseph's; 2. Kim Lubbehusen, Fort Wayne Northrop; 3. Amy Hettlinger, Carmel; 4. Amanda Warthan, Bloomington North; 5. Elizabeth Piunti, River Forest; 6. Jennifer



Huerkamp, Lawrence North; 7. Tara Perez, Michigan City Rogers; 8. Missy Lyne, DeKalb; 9. Jill Schuler, Floyd Central.**Time: 11:07.95**

**1600 Meter Relay:** 1. Gary Wallace, Team members: T. Turner, A. Young, A. Hamblin, K. Shittu; 2. Gary Roosevelt; 3. Fort Wayne Northrop; 4. Homestead; 5. Lawrence North; 6. NorthWood; 7. Carmel; 8. Gary Mann; 9. North Montgomery.**Time: 3:53.91**

**High Jump:** 1. Latasha Fain, Gary Mann; 2. Jennifer Blackburn, Terre Haute South; 3. Sara Beck, Fort Wayne Concordia; 4. Cori Werling, Carmel; 5. Jenny Fields, Alexandria; 6. Carrie Long, Northview; 7. Elizabeth Shannon, Avon; 8. Karen Byrd, Terre Haute North; 9. Cherlyn Williams, Lawrence Central. **Height: 5'7"**

**Shot Put:** 1. Alisa Raymond, Castle; 2. Allison Tindall, Hamilton Southeastern; 3. Rhonda White, West Noble; 4. Jamie Strieter, New Prairie; 5. Leslie Turner, Michigan City Rogers; 6. Leslie Johnson, Fort Wayne Northrop; 7. Megan Hupfer, Pendleton Heights; 8. Nancy Schnierle, Jasper; 9. Tonya Roach, Lawrenceburg.**Distance: 44'1"**

**Long Jump:** 1. Kierstin Doyle, Benton Central; 2. Yolanda Townes, Harding; 3. Dawn Kline, Boonville; 4. Shontaya Parker, Muncie Central; 5. CheaLee Patrick, Mooresville; 6. Bonnie Lovins, Ben Davis; 7. Shannon Kline, Boonville; 8. April Pierson, Danville; 9. Barbara Jo Carter, Bedford North Lawrence.**Distance: 18'1¾"**

**Discus:** 1. Christy Richhart, Huntington North; 2. Alisa Raymond, Castle; 3. Kris Crase, Columbus East; 4. Allison Tindall, Hamilton Southeastern; 5. Angie Joy; Huntington North; 6. Becky Baer, Mishawaka; 7. Susan Edwards, Crown Point; 8. Cathy McGurn, Warsaw; 9. Amy Miles, Warsaw. **Distance: 139'1"**

**Team Standings:** 1. Gary Wallace, 65; 2. Fort Wayne Northrop, 37; 3. Benton Central, 35; 4. Gary Roosevelt, 34; 5. Michigan City Rogers, 32; 6. Carmel, 26; 7. (Tie) Castle, 24; Gary Mann, 24; 9. Gary West Side, 19; 10. Warsaw, 17 1/3; 11. South Bend LaSalle, 17; 12. Hamilton Southeastern, 16; 13. (Tie) Penn, 15; Huntington North, 15; 15. Muncie Central, 12; 16. (Tie) Evansville North, 11; NorthWood, 11; 18. (Tie) Boonville, 10; South Bend St. Joseph's, 10; 20. (Tie) Harding, 9; Lawrence North, 9; 22. Terre Haute South, 8; 23. Lawrence Central, 7 1/3; 24. (Tie) West Noble, 7; Greencastle, 7; Evansville Central, 7; Triton, 7; Columbus East, 7; Fort Wayne Concordia, 7; 30. (Tie) Bloomington North, 6; Homestead, 6; New Prairie, 6; Gary Wirt, 6; Southport, 6; 35. (Tie) Mooresville, 5; North Central (Indpls.), 5; Chesterton, 5; River Forest, 5; Michigan City Elston, 5; Roncalli, 5; Westview, 5; Alexandria, 5; Jasper, 5; 44. (Tie) Pike Central, 4; Mishawaka, 4; Brebeuf, 4; Northview, 4; Ben Davis, 4; Fort Wayne South Side, 4; Indianapolis Technical, 4; 51. (Tie) LaVille, 3; Crown Point, 3; Pendleton Heights, 3; 54. (Tie) Avon, 2½; Terre Haute North, 2½; 56. (Tie) Danville, 2; Center Grove, 2; Twin Lakes, 2; Valparaiso, 2; Marion, 2; DeKalb, 2; Kokomo, 2; 63. (Tie) Floyd Central, 1; Bedford North Lawrence, 1; Lawrenceburg, 1; North Montgomery, 1; Frontier, 1; Fort Wayne Dwenger, 1; Concord, 1; 70. Clarksville, 1/3.

Gary Wallace HS

1991-92 Girls Track & Field State Champions

## Girls Track & Field State Champions

| | |
|---|---|
| 1973-74 | Harrison (West Lafayette) |
| 1974-75 | Indianapolis Washington, Jeffersonville |
| 1975-76 | Wawasee |
| 1976-77 | Jeffersonville |
| 1976-78 | Indianapolis Arlington |
| 1978-79 | Fort Wayne Wayne |
| 1979-80 | Fort Wayne South Side |
| 1980-81 | Fort Wayne Northrop |
| 1981-82 | Gary West Side |
| 1982-83 | Gary Roosevelt |
| 1983-84 | North Central (Indianapolis) |
| 1984-85 | Fort Wayne South Side |
| 1985-86 | Fort Wayne South Side |
| 1986-87 | North Central (Indianapolis) |
| 1987-88 | Perry Meridian |
| 1988-89 | Fort Wayne South Side |
| 1989-90 | Gary Roosevelt |
| 1990-91 | Fort Wayne Northrop |
| 1991-92 | Gary Wallace |



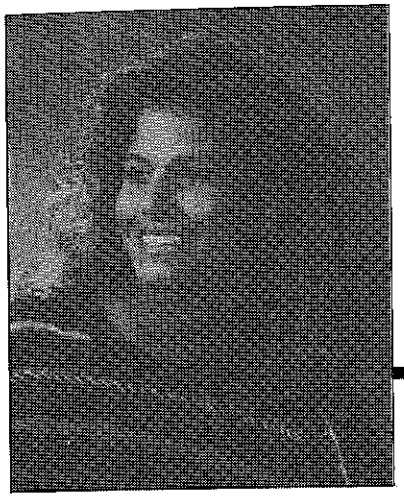

Kerry White, Warsaw HS

1991-92 Mental Attitude Award

## Girls Track & Field Mental Attitude Award

The IHSAA Executive Committee sponsors the Mental Attitude Award in Girls Track and Field presented to an outstanding senior participant in the State Final Girls Track and Field Meet. Recipient must excel in mental attitude, scholarship, leadership and athletic ability in girls track and field.

| | |
|---|---|
| 1973-74 | Theresa M. Kern, Eastside (Butler) |
| 1974-75 | Debbie Quarles, Indianapolis Washington |
| 1975-76 | Karen Wechsler, Huntington North |
| 1976-77 | Pamela Sedwick, Jeffersonville |
| 1977-78 | Lorene Spearman, Wawasee |
| 1978-79 | Charlene Dale, Highland |
| 1979-80 | Kathy Neff, Richmond |
| 1980-81 | Karen Nitsch, Perry Meridian |
| 1981-82 | Beth Happel, Indianapolis Cathedral |
| 1982-83 | Sonia Perry, Fort Wayne Northrop |
| 1983-84 | Deborah Smith, Lake Station Edison |
| 1984-85 | Sherry Hoover, Woodlan |
| 1985-86 | Lisa Ridenour, West Vigo |
| 1986-87 | Maicel Malone, North Central (Indianapolis) |
| | Tonya Sedwick, Jeffersonville |
| 1987-88 | Donna Gill, Fort Wayne Snider |
| 1988-89 | Esther Brooks, Jennings County |
| 1989-90 | Celeste Susnis, Kankakee Valley |
| 1990-91 | Julie Koebcke, Rensselaer |
| 1991-92 | Kerry White, Warsaw |

## Indiana High School Girls Track & Field State Records

| Event | Record | Year | Holder | School |
|---|---|---|---|---|
| 100 Meter Hurdles | :13.95 | 1981-82 | Beth Happel | Indianapolis Cathedral |
| 100 Meter Dash | :11.52 | 1985-86 | Maicel Malone | North Central (Indpls) |
| 1600 Meter Run | 4:49.54 | 1984-85 | Sherry Hoover | Woodlan |
| 3200 Meter Run | 10:44.65 | 1987-88 | Celeste Susnis | Kankakee Valley |
| 400 Meter Dash | :52.42 | 1985-86 | Maicel Malone | North Central (Indpls) |
| 800 Meter Run | 2:09.99 | 1984-85 | Kari Krehnbrink | Lafayette Jefferson |
| 200 Meter Dash | :23.12 | 1985-86 | Maicel Malone | North Central (Indpls) |
| 400 Meter Relay | :47.91 | 1982-83 | A. McClatchey, S. Nelson<br>D. Banks, M. Jones | Gary Roosevelt |
| | :47.91 | 1989-90 | *D. Tinker, T. Shepherd<br>S. Sheperd, M. Johnson | Fort Wayne Northrop |
| 1600 Meter Relay | 3:48.18 | 1982-83 | C. Tyree, L. Nathan<br>T. McCloud, A. Goodman | Fort Wayne South Side |
| 300 Meter Low Hurdles | :42.51 | 1986-87 | Deb Sauers | Columbia City |
| Shot Put (8lb. 13oz.) | 46'3½" | 1983-84 | Deborah Smith | Lake Station Edison |
| High Jump | 6'0" | 1984-85 | Angela Bradburn | Norwell |
| Long Jump | 20'4" | 1985-86 | Tonya Sedwick | Jeffersonville |
| Discus | 154'5" | 1985-86 | Michelle Luecke | Rensselaer |

* Tied existing record



## Indiana High School Girls Track & Field State Progression of Records

| Event | Record | Year | Holder | School |
|---|---|---|---|---|
| 80 Yard Hurdles | :10.5 | 1976-77 | Kelly Sparks | Fort Wayne Northrop |
| 100 Yard Dash | :10.7 | 1976-77 | Lorene Spearman | Wawasee |
| | :10.7 | 1977-78 | *Deandra Carney | Indianapolis Arlington |
| 220 Yard Dash | :23.9 | 1975-76 | Lorene Spearman | Wawasee |
| | :23.9 | 1977-78 | *Deandra Carney | Indianapolis Arlington |
| 440 Yard Dash | :54.9 | 1975-76 | Pam Sedwick | Jeffersonville |
| 440 Yard Relay | :48.5 | 1977-78 | Bundles, Carney<br>Cunningham, Whitfield | Indianapolis Arlington |
| 880 Yard Relay | 1:42.4 | 1977-78 | LeLand, S. Smith<br>W. Smith, Walker | Indianapolis Technical |
| 880 Yard Run | 2:01.06 | 1978-79 | Jacqueline Sedwick | Jeffersonville |
| Mile Run | 4:51.14 | 1978-79 | Diane Bussa | Carmel |
| 880 Yard Medley Relay | 1:46.9 | 1976-77 | Dodd, Abell,<br>Fitzpatrick, P. Sedwick | Jeffersonville |
| 800 Meter Relay | 1:40.92 | 1982-83 | V. Hawkins, D. Croom<br>B. Taylor, B. Holland | Indianapolis Marshall |
| Shot Put (8 lb.) | 50'2½" | 1977-78 | Eleanor Majors | North Central (Indpls) |
| Softball Throw | 239'0" | 1976-77 | Dru Cox | Plainfield |

* Tied existing record

Note: In 1980, all running events were conducted at metric distances. Records established in non-metric events have been converted to their metric equivalents. When these converted times are bettered in future state finals, the record holder for the English distance event will be maintained under the *Progression of Records* category with the English event and record time.

# 1991-92 Financial Report — Girls Track & Field

| Center School | Attend. | Receipts | Expend. | Partic. Schls. | Centers | Profit/Deficit |
|---|---|---|---|---|---|---|
| **Sectionals** | | | | | | |
| Batesville | 300 | $ 900.00 | $ 1,176.22 | $.00 | $ 100.00 | $ 376.22- |
| Benton Central | 205 | 615.00 | 1,051.20 | .00 | 100.00 | 536.20- |
| Bremen | 178 | 534.00 | 774.53 | .00 | 100.00 | 340.53- |
| Calumet | 197 | 591.00 | 735.20 | .00 | 100.00 | 244.20- |
| Columbus East | 319 | 957.00 | 678.87 | .00 | 100.00 | 178.13 |
| Danville | 264 | 792.00 | 730.56 | .00 | 100.00 | 38.56- |
| East Noble | 281 | 843.00 | 813.93 | .00 | 100.00 | 70.93- |
| Floyd Central | 154 | 462.00 | 541.82 | .00 | 100.00 | 179.82- |
| Fort Wayne Northrop | 422 | 1,005.00 | 1,607.16 | .00 | 100.00 | 702.16- |
| Fort Wayne South Side | 302 | 906.00 | 1,380.74 | .00 | 100.00 | 574.74- |
| Frankfort | 188 | 564.00 | 1,132.10 | .00 | 100.00 | 668.10- |
| Gary Roosevelt | 346 | 1,038.00 | 2,184.12 | .00 | 100.00 | 1,246.12- |
| Huntington North | 243 | 729.00 | 1,490.42 | .00 | 100.00 | 861.42- |
| Jasper | 673 | 2,019.00 | 631.84 | .00 | 100.00 | 1,287.16 |
| Jeffersonville | 203 | 549.00 | 645.10 | .00 | 100.00 | 196.10- |
| Kankakee Valley | 222 | 666.00 | 1,063.23 | .00 | 100.00 | 497.23- |
| Knightstown | 240 | 720.00 | 963.22 | .00 | 100.00 | 343.22- |
| Lawrence North | 231 | 672.00 | 565.80 | .00 | 100.00 | 6.20 |
| Mount Vernon | 271 | 813.00 | 723.42 | .00 | 100.00 | 10.42- |
| Muncie Southside | 447 | 678.00 | 913.03 | .00 | 100.00 | 335.03- |
| Noblesville | 279 | 837.00 | 752.31 | .00 | 100.00 | 15.31- |
| Northwestern | 221 | 663.00 | 1,488.57 | .00 | 100.00 | 925.57- |
| Owen Valley | 204 | 612.00 | 704.70 | .00 | 100.00 | 192.70- |
| Pendleton Heights | 241 | 723.00 | 774.18 | .00 | 100.00 | 151.18- |
| Portage | 195 | 585.00 | 888.35 | .00 | 100.00 | 403.35- |
| Princeton | 220 | 660.00 | 591.60 | .00 | 100.00 | 31.60- |
| Seymour | 363 | 564.00 | 889.00 | .00 | 100.00 | 425.00- |
| Shelbyville | 250 | 750.00 | 1,114.18 | .00 | 100.00 | 464.18- |
| Speedway | 433 | 531.00 | 704.60 | .00 | 100.00 | 273.60- |
| Tippecanoe Valley | 217 | 585.00 | 874.50 | .00 | 100.00 | 389.50- |
| Terre Haute North | 286 | 858.00 | 876.75 | .00 | 100.00 | 118.75- |



| Center School | Attend. | Receipts | Expend. | Partic. Schls. | Centers | Profit/Deficit |
|---|---|---|---|---|---|---|
| Warsaw | 280 | $ 840.00 | $ 748.51 | $.00 | $ 100.00 | $ 8.51- |
| Paid by IHSAA: | | | | | | |
| Ribbons | | .00 | 661.68 | .00 | .00 | 661.68- |
| Trophies | | .00 | 1,596.48 | .00 | .00 | 1,596.48- |
| **Totals** | 8875 | 24,261.00 | 32,467.92 | .00 | 3,200.00 | 11,406.92- |
| **Regionals** | | | | | | |
| Bedford North Lawrence | 506 | 2,024.00 | 1,435.51 | .00 | 200.00 | 388.49 |
| Bremen | 746 | 2,104.00 | 1,056.32 | .00 | 200.00 | 847.68 |
| Evansville Harrison | 567 | 2,270.00 | 1,111.76 | .00 | 200.00 | 958.24 |
| Fort Wayne Northrop | 1015 | 3,020.00 | 1,895.00 | .00 | 200.00 | 925.00 |
| Highland | 685 | 2,608.00 | 913.68 | .00 | 200.00 | 1,494.32 |
| Lawrence North | 883 | 1,980.00 | 965.82 | .00 | 200.00 | 814.18 |
| North Montgomery | 489 | 1,956.00 | 1,903.10 | .00 | 200.00 | 147.10- |
| Shelbyville | 708 | 2,832.00 | 1,628.70 | .00 | 200.00 | 1,003.30 |
| Paid by IHSAA: | | | | | | |
| Ribbons | | .00 | 208.37 | .00 | .00 | 208.37- |
| Plates | | .00 | 65.52 | .00 | .00 | 65.52- |
| **Totals** | 5599 | 18,794.00 | 11,183.78 | .00 | 1,600.00 | 6,010.22 |
| **State** | | | | | | |
| IUPUI Ticket Sales | 4313 | 18,638.98 | .00 | .00 | .00 | 18,638.98 |
| Program Receipts | | 1,094.50 | 109.45 | .00 | .00 | 985.05 |
| Paid by IHSAA: | | | | | | |
| IUPUI Rental | | .00 | 1,750.03 | .00 | .00 | 1,750.03- |
| IUPUI Help | | .00 | 659.00 | .00 | .00 | 659.00- |
| IUPUI Miscellaneous | | .00 | 516.98 | .00 | .00 | 516.98- |
| American Tent | | .00 | 145.00 | .00 | .00 | 145.00- |
| Programs | | .00 | 1,575.00 | .00 | .00 | 1,575.00- |
| Officials | | .00 | 382.16 | .00 | .00 | 382.16- |
| IHSAA Help | | .00 | 2,627.50 | .00 | .00 | 2,627.50- |
| Medals | | .00 | 1,663.41 | .00 | .00 | 1,663.41- |
| Trophies | | .00 | 467.80 | .00 | .00 | 467.80- |

| Center School | Attend. | Receipts | Expend. | Partic. Schls. | Centers | Profit/Deficit |
|---|---|---|---|---|---|---|
| Accu/Track Computer | | $ .00 | $ 410.90 | $ .00 | $ .00 | $ 410.90- |
| Photos | | .00 | 456.00 | .00 | .00 | 456.00- |
| Miscellaneous | | .00 | 1,029.14 | .00 | .00 | 1,029.14- |
| Participating Schools | | .00 | .00 | 19,695.00 | .00 | 19,695.00- |
| Methodist Sport Center | | .00 | 75.00 | .00 | .00 | 75.00- |
| Tickets | | .00 | 165.00 | .00 | .00 | 165.00- |
| Security | | .00 | 87.55 | .00 | .00 | 87.55- |
| **Totals** | 4313 | $19,733.48 | $12,119.92 | $19,695.00 | $.00 | $12,081.44- |

**Summary:**

| | |
|---|---|
| Sectionals | $11,406.92- |
| Regionals | 6,010.22 |
| State | 12,081.44- |
| **Series** | $17,478.14- |



# Boys Track & Field

North Central High School outlasted Gary Mann 44-37 to capture the 89th Annual Indiana High School Athletic Association Boys Track and Field State Finals Tournament held at the Indiana University Track and Field Stadium on June 6, 1992.

With second place finishes in both dashes, the 100 and 200, and running anchor leg of the 400 meter relay, Tate sealed the title for North Central, coached by Bruce Blomberg. Tate teamed up with Eric Allen, Derrick Jackson and Jerome Williams on the winning relay team with a time of :42.73.

Gary Mann made a strong bid for the team title with the team of Steven Lonzo, Richard Mitchell, Ken Norsweather and Antone Tolbert in the concluding 1600 relay with a time of 3:17.70. Ed Bacote won the long jump with a leap of 24'1½," and Mitchell delivered another first for the Horsemen in the 800 meters with a time of 1:55.44.

In other team standings, Lawrence Central placed third with 28 points. Gary Wirt was fourth with 27 points, followed by Elkhart Central with 23, Indianapolis Howe and Floyd Central 22, Evansville Bosse 21, and Noblesville and Muncie Central with 17 points to round out the top ten.

Individually, Greg Allen of Gary Wirt repeated as champion in the 100 and 200 meters clocking in at 10.64 and 21.84, respectively.

In other individual events, David Mathis of Indianapolis Howe edged Ty Yeager of Floyd Central in the 100 meter high hurdles with a time of :13.80, and Shannon Fields of Park Tudor was a narrow winner in the 400 meters with a time of :48.04.

Nick Middleton of Lawrence Central finished strong to take the 1600 meters with a time of 4:14.51, and Jeremy Wright of Southwestern (Shelbyville) staved off a strong challenge from Fried Rademacher of Ben Davis at the wire to win the 3200 meters in 9:20.33.

Brent Campbell of Winchester was the winner of the 300 meter low hurdles in 37.73, and Nathan Davis of Richmond took the shot put for the second straight year with a toss measuring 60'6½". Travis Garrett of Southport repeated in the discus with a throw that traveled 187'10".

David Hart of Shelbyville won the high jump at 6'10". Tony Mescall of Warren Central ruled the pole vault, clearing the bar at 14'9".

Rain handcuffed the runners in the early part of the running finals. Slippery runways also bothered some of the athletes in the field events.

The Executive Committee unanimously selected Jeremy Wright of Southwestern High School (Shelbyville) as the recipient of the Robert S. Hinshaw Mental Attitude Award. Farm Bureau Insurance, corporate sponsor of the IHSAA, presented a $1,000 scholarship to Southwestern High School in his name.

A total of 367 schools and 9,014 participants began competition at the sectional level. □

**SECTIONAL CENTERS AND ASSIGNMENTS OF SCHOOLS — May 21, 1992**

1. **ANDERSON MADISON HEIGHTS (12)** Alexandria, Anderson, Anderson Highland, Anderson Madison Heights, Daleville, Elwood, Frankton, Lapel, Pendleton Heights, Shenandoah, Wes-Del, Yorktown.
2. **BEDFORD NORTH LAWRENCE (10)** Bedford North Lawrence, Brown County, Brownstown Central, Crothersville, Jennings County, Loogootee, Mitchell, Orleans, Seymour, Shoals.

3. **BLOOMINGTON NORTH (12)** Bloomfield, Bloomington North, Bloomington South, Cloverdale, Eastern (Bloomfield), Edgewood, Eminence, Martinsville, Monrovia, Mooresville, Owen Valley, White River Valley.
4. **CARMEL (12)** Avon, Brownsburg, Carmel, Hamilton Heights, Hamilton Southeastern, Lebanon, Noblesville, Sheridan, Tipton, Tri-Central, Westfield, Zionsville.
5. **COLUMBUS NORTH (12)** Center Grove, Columbus East, Columbus North, Edinburgh, Franklin, Greensburg, Greenwood, Hauser, Indian Creek, South Decatur, Southwestern (Shelbyville), Whiteland.
6. **CONNERSVILLE (12)** Blue River, Cambridge City, Centerville, Connersville, Hagerstown, Knightstown, Morton Memorial, New Castle, Northeastern, Richmond, Tri, Union County.
7. **DEKALB (12)** Angola, Central Noble, DeKalb, East Noble, Eastside, Fremont, Garrett, Hamilton, Lakeland, Prairie Heights, West Noble, Westview.
8. **EVANSVILLE CENTRAL (10)** Castle, Ev. Bosse, Ev. Central, Ev. Harrison, Ev. Mater Dei, Ev. Memorial, Ev. North, Ev. Reitz, Mount Vernon, North Posey.
9. **FLOYD CENTRAL (12)** Borden, Corydon, Crawford Co., Eastern (Pekin), Floyd Central, Graceland Christian, Lanesville, New Albany, North Harrison, Salem, South Central (Elizabeth), West Washington.
10. **FORT WAYNE NORTH SIDE (10)** Carroll (F.W.), F.W. Concordia, F.W. Dwenger, F.W. Northrop, F.W. North Side, F. W. Snider, Homestead, Leo, New Haven, Woodlan.
11. **FORT WAYNE WAYNE (12)** Adams Central, Bellmont, Bluffton, F.W. Elmhurst, F.W. Luers, F.W. South Side, F.W. Wayne, Harding, Heritage, Norwell, South Adams, Southern Wells.
12. **FRANKLIN CENTRAL (13)** Beech Grove, Eastern Hancock, Franklin Central, Greenfield-Central, Indpls. Lutheran, Indpls. Manual, Morristown, New Palestine, Roncalli, Rushville, Shelbyville, Triton Central, Waldron.
13. **FRANKLIN COUNTY (11)** Batesville, East Central, Franklin County, Jac-Cen-Del, Lawrenceburg, Milan, North Decatur, Rising Sun, South Dearborn, South Ripley, Switzerland County.
14. **GARY ROOSEVELT (12)** Andrean, Crown Point, Gary Mann, Gary Roosevelt, Gary Wallace, Gary West Side, Gary Wirt, Hanover Central, Hobart, Lowell, Merrillville, River Forest.
15. **GOSHEN (12)** Bethany Christian, Concord, Elkhart Central, Elkhart Memorial, Fairfield, Goshen, Howe Military, Jimtown, Northridge, NorthWood, Warsaw, Wawasee.
16. **GREENCASTLE (11)** Cascade, Crawfordsville, Danville, Greencastle, North Putnam, Plainfield, Rockville, Southmont, South Putnam, Tri-West Hendricks, Western Boone.
17. **HIGHLAND (11)** Calumet, East Chicago Central, Griffith, Hammond, Hammond Clark, Hammond Gavit, Hammond Morton, Hammond Noll, Highland, Lake Central, Munster.
18. **HUNTINGTON NORTH (12)** Blackford, Churubusco, Columbia City, Eastbrook, Huntington North, Marion, Marion Bennett, Mississinewa, Oak Hill, Southwood, Wabash, White's.
19. **JEFFERSONVILLE (12)** Austin, Charlestown, Clarksville, Henryville, Jeffersonville, Madison, Madison Shawe, New Washington, Providence, Scottsburg, Silver Creek, Southwestern (Hanover).
20. **KOKOMO (12)** Cass, Eastern (Greentown), Kokomo, Logansport, Maconaquah, Madison-Grant, North Miami, Northwestern, Peru, Pioneer, Taylor, Western.
21. **LAFAYETTE JEFFERSON (12)** Carroll (Flora), Clinton Central, Clinton Prairie, Delphi, Frankfort, Harrison, Lafayette Central Catholic, Lafayette Jefferson, McCutcheon, North Montgomery, Rossville, West Lafayette.



22. **MUNCIE CENTRAL (12)** Cowan, Delta, Jay County, Monroe Central, Muncie Burris, Muncie Central, Muncie Southside, Randolph Southern, Union (Modoc), Union City, Wapahani, Winchester.
23. **NORTH CENTRAL (INDPLS.) (12)** Brebeuf, Indiana School for the Deaf, Indpls. Arlington, Indpls. Broad Ripple, Indpls. Cathedral, Indpls. Chatard, Lawrence Central, Lawrence North, Mount Vernon (Fortville), North Central, Park Tudor, Pike.
24. **PENN (12)** Bremen, Glenn, LaVille, Mishawaka, Mishawaka Marian, Penn, S.B. Adams, S.B. Clay, S.B. LaSalle, S.B. Riley, S.B. St. Joseph's, S.B. Washington.
25. **PLYMOUTH (12)** Argos, Caston, Culver Community, Culver Military, Manchester, Northfield, Oregon-Davis, Plymouth, Rochester, Tippecanoe Valley, Triton, Whitko.
26. **PORTAGE (12)** Chesterton, Lake Station Edison, LaPorte, M.C.Elston, M.C. Marquette, M.C. Rogers, New Prairie, Portage, South Central (Union Mills), Washington Township, Westville, Wheeler.
27. **PRINCETON (12)** Gibson Southern, North Daviess, North Knox, Oakland City Wood, Pike Central, Princeton, South Knox, Tecumseh, Vincennes Lincoln, Vincennes Rivet, Washington, Washington Catholic.
28. **SEEGER (12)** Attica, Benton Central, Covington, Fountain Central, Frontier, North Newton, North Vermillion, North White, Seeger, South Newton, Tri-County, Twin Lakes.
29. **SOUTHPORT (12)** Ben Davis, Decatur Central, Indpls. Arsenal Technical, Indpls. Howe, Indpls. Northwest, Indpls. Ritter, Indpls. Scecina, Indpls. Washington, Perry Meridian, Southport, Speedway, Warren Central.
30. **TELL CITY (12)** Boonville, Cannelton, Forest Park, Heritage Hills, Jasper, Northeast Dubois, Paoli, Perry Central, Southridge, South Spencer, Springs Valley, Tell City.
31. **TERRE HAUTE SOUTH (12)** Clay City, Linton-Stockton, North Central (Farmersburg), Northview, Riverton Parke, Shakamak, South Vermillion, Sullivan, Terre Haute North, Terre Haute South, Union (Dugger), West Vigo.
32. **VALPARAISO (12)** Boone Grove, Hebron, Kankakee Valley, Knox, Kouts, LaCrosse, Morgan Township, North Judson, Rensselaer, Valparaiso, West Central, Winamac.

**REGIONALS—May 27, 1992**

1. **BLOOMINGTON NORTH** Bedford North Lawrence, Bloomington North, Floyd Central, Jeffersonville.
2. **CONNERSVILLE** Columbus North, Connersville, Franklin Central, Franklin County.
3. **EVANSVILLE REITZ** Evansville Central, Princeton, Tell City, Terre Haute South.
4. **FORT WAYNE WAYNE** DeKalb, Ft. Wayne North Side, Ft. Wayne Wayne, Goshen.
5. **GARY ROOSEVELT** Gary Roosevelt, Highland, Portage, Valparaiso.
6. **KOKOMO** Huntington North, Kokomo, Penn, Plymouth.
7. **LAFAYETTE JEFFERSON** Carmel, Greencastle, Lafayette Jefferson, Seeger.
8. **NORTH CENTRAL (INDPLS)** Anderson Madison Heights, Muncie Central, North Central, Southport.

**STATE—June 5, 1992**

INDIANA UNIVERSITY TRACK and FIELD STADIUM—Indpls. (IUPUI) — 1001 W. New York St.

## SECTIONAL RESULTS

### ANDERSON MADISON HEIGHTS

**110 Meter Hurdles:** 1. Brian Gehrke, Anderson Madison Heights; 2. Ryan Noble, Yorktown; 3. Mike Yost, Yorktown; 4. Lawrence Leeman, Frankton; 5. Greg Sizelove, Alexandria; 6. Chad Castor, Anderson. **Time: :15.5**

**100 Meter Dash:** 1. Billy Coggins, Pendleton Heights; 2. Terry Burney, Anderson; 3. Wuan Clark, Anderson Madison Heights; 4. Jesse Nunn, Anderson; 5. John Wilson, Elwood; 6. Tyrue Smith, Anderson Madison Heights. **Time: :11.3**

**1600 Meter Run:** 1. Kyle Baker, Anderson Highland; 2. John Cole, Pendleton Heights; 3. Cory Maryan, Frankton; 4. Tony Fox, Anderson; 5. Bradley Knick, Anderson Madison Heights; 6. Randy Garner, Alexandria. **Time: 4:28.5**

**400 Meter Relay:** 1. Anderson Madison Heights, Team members: T. Smith, B. Gehrke, W. Clark, J. Sleet; 2. Pendleton Heights; 3. Frankton; 4. Elwood; 5. Yorktown; 6. Shenandoah. **Time: :43.2**

**400 Meter Dash:** 1. Ty Lautzenheiser, Shenandoah; 2. Todd Hoagland, Anderson Highland; 3. Shon Fuller, Anderson; 4. Abby Raymond, Anderson; 5. Daniel Townsend, Wes-Del; 6. Brian Beeman, Yorktown. **Time: :49.7**

**300 Meter Low Hurdles:** 1. Ken Lynn, Yorktown; 2. Chad Castor, Anderson; 3. Mike Riley, Frankton; 4. Mike Yost, Yorktown; 5. Craig Knight, Pendleton Heights; 6. Jason Williamson, Anderson Madison Heights. **Time: :39.0**

**800 Meter Run:** 1. Eric Crisp, Frankton; 2. Charles McCord, Anderson Madison Heights; 3. Craig Closser, Anderson Highland; 4. Tony Fox, Anderson; 5. Gannon Shelton, Pendleton Heights; 6. Keith Lautzenheiser, Shanandoah. **Time: 2:00.3**

**200 Meter Dash:** 1. Billy Coggins, Pendleton Heights; 2. James Sleet, Anderson Madison Heights; 3. John Wilson, Elwood; 4. Terry Burney, Anderson; 5. Ty Lautzenheiser, Shenandoah; 6. Tyrone Stockett, Anderson. **Time: :22.3**

**3200 Meter Run:** 1. Kyle Baker, Anderson Highland; 2. John Cole, Pendleton Heights; 3. Cory Maryan, Frankton; 4. Adam Wire, Yorktown; 5. Alex Cooper, Daleville; 6. Ben Saunders, Anderson. **Time: 10:02.4**

**1600 Meter Relay:** 1. Anderson, Team members: C. Castor, J. Hester, A. Raymond, S. Fuller; 2. Anderson Highland; 3. Frankton; 4. Yorktown; 5. Pendleton Heights; 6. Wes-Del. **Time: 3:27.9**

**Discus:** 1. Jeff Chapman, Anderson Highland; 2. Dale Harvey, Anderson Madison Heights; 3. Mike Tappler, Anderson; 4. Mark Sczesney, Anderson; 5. Jeff Babb, Shenandoah; 6. Shawn Westlund, Frankton. **Distance: 154'0"**

**Running Long Jump:** 1. Kirk Horton, Anderson; 2. Tyrone Stockett, Anderson; 3. Tyrue Smith, Anderson Madison Heights; 4. Mike Rinker, Pendleton Heights; 5. Chad Bouslog, Frankton; 6. Alan Humfleet, Pendleton Heights. **Distance: 22'2"**

**High Jump:** 1. John Hester, Anderson; 2. Brian McKay, Shenandoah; 3. Damon King, Anderson Madison Heights; 4. Thom Lacy, Yorktown; 5. Brandon Bute, Alexandria; 6. Mike Semon, Alexandria. **Height: 6'7"**

**Shot Put:** 1. Shawn Westlund, Frankton; 2. Dale Harvey, Anderson Madison Heights; 3. Jeff Chapman, Anderson Highland; 4. Mike Tappler, Anderson; 5. Brian Greenwalt, Yorktown; 6. Grady Williams, Yorktown. **Distance: 50'4"**

**Pole Vault:** 1. Josh Salyer, Pendleton Heights; 2. Charles McCord, Anderson Madison Heights; 3. Paul Cole, Lapel; 4. (Tie) Sean Seal, Pendleton Heights; Matt Stansberry, Frankton. **Height: 12'6"**



**Team Standings:** 1. Anderson, 97; 2. Anderson Madison Heights, 82; 3. Pendleton Heights, 68; 4. Frankton, 60; 5. Anderson Highland, 58; 6. Yorktown, 46; 7. Shenandoah, 28; 8. Elwood, 12; 9. (Tie) Alexandria, 6; Lapel, 6; 11. Wes-Del, 3; 12. Daleville, 2.

### BEDFORD NORTH LAWRENCE

**110 Meter Hurdles:** 1. Brian Seal, Jennings County; 2. Robert Utley, Bedford North Lawrence; 3. Ethan Bohnenkamp, Mitchell; 4. Randy Stollings, Crothersville; 5. Pat Cassidy, Orleans; 6. Gregory Ley, Jennings County. **Time: 14.8**

**100 Meter Dash:** 1. Joe Warren, Brownstown; 2. Sean Sheppard, Brown County; 3. John Reichenbacker, Seymour; 4. Tom Dake, Crothersville; 5. Jason Lagle, Mitchell; 6. Scott Mollet, Bedford North Lawrence. **Time: 10.8**

**1600 Meter Run:** 1. Bryan Walls, Bedford North Lawrence; 2. Andy Miller, Bedford North Lawrence; 3. Cody Lane, Brownstown; 4. Scott Crites, Brownstown; 5. Jason Long, Jennings County; 6. Jason Hillenburg, Crothersville. **Time: 4:29.1**

**400 Meter Relay:** 1. Seymour, Team members: M. Batts, C. Reedy, J. Reichenbacker, C. Acton; 2. Brownstown; 3. Mitchell; 4. Crothersville; 5. Jennings County; 6. Brown County. **Time: 44.2**

**400 Meter Dash:** 1. Russ Shelton, Orleans; 2. Steve Peterman, Loogootee; 3. Will Owens, Shoals; 4. Evan Brown, Bedford North Lawrence; 5. Steve Grubb, Mitchell; 6. Karstin Sudholz, Brownstown. **Time: 52.0**

**300 Meter Low Hurdles:** 1. Ethan Bohnenkamp, Mitchell; 2. (Tie) Gene Robinson, Bedford North Lawrence; Gregory Ley, Jennings County; 4. Aaron Persinger, Brownstown; 5. Curt Acton, Seymour; 6. Robert Utley, Bedford North Lawrence. **Time: 39.5**

**800 Meter Run:** 1. Bryan Walls, Bedford North Lawrence; 2. Will Williams, Seymour; 3. Scott Crites, Brownstown; 4. Jeff Mills, Bedford North Lawrence; 5. James Murray, Shoals; 6. Jamie Fee, Brownstown. **Time: 2:02.5**

**200 Meter Dash:** 1. Sean Sheppard, Brown County; 2. Joe Warren, Brownstown; 3. Tom Dake, Crothersville; 4. Scott Mollet, Bedford North Lawrence; 5. Michael Batts, Seymour; 6. Eric Harding, Shoals. **Time: 22.2**

**3200 Meter Run:** 1. Derek Ingersoll, Bedford North Lawrence; 2. Brian Wakefield, Bedford North Lawrence; 3. Jacob Nay, Brown County; 4. Cody Lane, Brownstown; 5. Stephen Lantis, Orleans; 6. Jason Burnside, Brownstown. **Time: 9:54.7**

**1600 Meter Relay:** 1. Brownstown, Team members: K. Taggart, T. Gross, K. Sudholz, M. Hutchinson; 2. Bedford North Lawrence; 3. Mitchell; 4. Seymour; 5. Loogootee; 6. Brown County. **Time: 3:33.1**

**Discus:** 1. Jeremy Lambrecht, Bedford North Lawrence; 2. Chris Schildknecht, Jennings County; 3. Jan Lambrecht, Bedford North Lawrence; 4. Matt Boknecht, Seymour; 5. Tom Dugan, Brownstown; 6. Jamie Wingler, Seymour. **Distance: 145'10"**

**Running Long Jump:** 1. Sean Sheppard, Brown County; 2. Terry Gross, Brownstown; 3. Craig Gillaspy, Crothersville; 4. David Owens, Jennings County; 5. Jerimy Hinds, Crothersville; 6. Dustin Castetter, Jennings County. **Distance: 22'½"**

**High Jump:** 1. Trevor Vance, Jennings County; 2. Andy Wells, Brownstown; 3. (Tie) Craig Gillaspy, Crothersville; Chad Reedy, Seymour; Dustin Castetter, Jennings County; 6. (Tie) Jason Snider, Brown County; Steve Grubb, Mitchell, Troy Fletcher, Brownstown. **Height: 6'1"**

**Shot Put:** 1. Jamie Wingler, Seymour; 2. Jeremy Lambrecht, Bedford North Lawrence; 3. Michael Knight, Bedford North Lawrence; 4. Ben Engleking, Seymour; 5. Dustin Castetter, Jennings County; 6. Jason Watson, Brownstown. **Distance: 52'0"**

**Pole Vault:** 1. Marc Hutcheson, Brownstown; 2. Brian Short, Jennings County; 3. Dellon Wilmoth, Brown County; 4. Brandon Barnett, Bedford North Lawrence; 5. (Tie) Aaron Smith, Jennings County; Ryan Adamson, Brown County. **Height: 13'0"**

**Team Standings:** 1. Bedford North Lawrence, 117; 2. Brownstown, 92 2/3; 3. Jennings County, 58 ½; 4. Seymour, 56; 5. Brown County, 42½; 6. Mitchell, 32 1/3; 7. Crothersville, 32; 8. Orleans, 14; 9. Loogootee, 10; 10. Shoals, 9.

BLOOMINGTON NORTH

**110 Meter Hurdles:** 1. Geno Devane, Bloomington North; 2. David Arthur, Bloomington South; 3. Doug Conard, Edgewood; 4. Scott Mellenthin, Owen Valley; 5. Brent Dawes, Mooresville; 6. Joe Zimmerman, Cloverdale. **Time: 15.07**

**100 Meter Dash:** 1. Scott Moore, Owen Valley; 2. Jeremy Wanzell, Bloomington North; 3. Jason Brown, Bloomfield; 4. Bob Hall, Edgewood; 5. Mike Catozzi, Bloomington South; 6. Tim York, White River Valley. **Time: 11.65**

**1600 Meter Run:** 1. Mark Vilardo, Bloomington North; 2. Jeremy Swafford, Edgewood; 3. Mike Morris, Bloomington South; 4. Vincent Corbin, Martinsville; 5. Christopher Vandeventer, Martinsville; 6. Jason Myers, Bloomington South. **Time: 4:19.93**

**400 Meter Relay:** 1. Bloomington North, Team members: G. Devane, S. Jolly, B. Smith, J. Wanzell, J. Kruthe; 2. Bloomington South; 3. Owen Valley; 4. Edgewood; 5. White River Valley; 6. Bloomfield. **Time: 44.78**

**400 Meter Dash:** 1. Nathan Hough, Mooresville; 2. Jeremy Sprague, Edgewood; 3. Jim Crawford, Bloomington North; 4. Steve Jolly, Bloomington North; 5. Ben Johnson, Martinsville; 6. James Thurmond, Martinsville. **Time: 50.93**

**300 Meter Low Hurdles:** 1. David Arthur, Bloomington South; 2. Doug Conard, Edgewood; 3. Scott Mellenthin, Owen Valley; 4. Seth Higgenkern, Bloomington North; 5. Wade Burton, Bloomington South; 6. Bill Tatum, Cloverdale. **Time: 39.84**

**800 Meter Run:** 1. Jake Butler, Bloomington North; 2. Jared Crismore, Martinsville; 3. Morgan Temple, Bloomington South; 4. Sean Lanam, Martinsville; 5. Joey Viles, Mooresville; 6. Jeremy Swafford, Edgewood. **Time: 2:03.98**

**200 Meter Dash:** 1. Nathan Hough, Mooresville; 2. Scott Moore, Owen Valley; 3. Jeremy Wanzell, Bloomington North; 4. Mike Catozzi, Bloomington South; 5. Brian Smith, Bloomington North; 6. Jason Brown, Bloomfield. **Time: 23.10**

**3200 Meter Run:** 1. Mark Vilardo, Bloomington North; 2. Gerry Emerson, Monrovia; 3. Christopher Vandeventer, Martinsville; 4. Jared Cornelius, Bloomfield; 5. Jimmy Hillenburg, Bloomington North; 6. Cory Selburg, Martinsville. **Time: 9:29.81**

**1600 Meter Relay:** 1. Bloomington South, Team members: D. Arthur, P. Johns, D. Naylor, R. Stanton, N. Cheesmen, T. McCluskey; 2. Mooresville; 3. Martinsville; 4. Edgewood; 5. Bloomington North; 6. Owen Valley. **Time: 3:32.79**

**Discus:** 1. Bran Lester, Martinsville; 2. Matt Burton, Edgewood; 3. Zach Fleming, Bloomington North; 4. Ashley Ellett, White River Valley; 5. Dennis White, Mooresville; 6. Paul Hudson, Bloomington South. **Distance: 157'0"**



**Running Long Jump:** 1. Geno Devane, Bloomington North; 2. Taure McCluskey, Bloomington South; 3. Joe Zimmerman, Cloverdale; 4. Travis Mills, Bloomington South; 5. Tom Strunk, Owen Valley; 6. Dennis White, Mooresville. **Distance: 21'8¾"**

**High Jump:** 1. Jason Meyer, Edgewood; 2. Spencer McKenney, Edgewood; 3. Shad Stahl, Mooresville; 4. Travis Mills, Bloomington South; 5. Shawn Pinkerton, Owen Valley; 6. (Tie) Chas Mikolon, Bloomington North; Norman Merrifield, Bloomington South. **Height: 6'4"**

**Shot Put:** 1. Zach Fleming, Bloomington North; 2. Jeremy Allen, Bloomington South; 3. Matt Burton; Edgewood; 4. Nathan Dilley, Martinsville; 5. Ashley Ellett, White River Valley; 6. Thomas Munson, Bloomington South. **Distance: 50'7½"**

**Pole Vault:** 1. Chris Lewis, Cloverdale; 2. Trent Ramsey, Edgewood; 3. Kenny Bryant, Bloomington North; 4. Jason Krothe, Bloomington North; 5. (Tie) Andy Bullock, Mooresville; Tim Merry, Edgewood. **Height: 13'0"**

**Team Standings:** 1. Bloomington North, 120½; 2. Bloomington South, 85½; 3. Edgewood, 84½; 4. Martinsville, 48; 5. Mooresville, 42½; 6. Owen Valley, 39; 7. Cloverdale, 18; 8. Bloomfield, 12; 9. (Tie) Monrovia, 8; White River Valley, 8.

CARMEL

**110 Meter Hurdles:** 1. Sam Killin, Lebanon; 2. Kyle Bunch, Noblesville; 3. Shelly Zachery, Sheridan; 4. Tim Green, Tipton; 5. Mark Cohen, Carmel; 6. Josh Brinegar, Avon. **Time: 15.7**

**100 Meter Dash:** 1. Darrell Foerg, Tipton; 2. Jason Scherer, Hamilton Heights; 3. Jon Keating, Lebanon; 4. Seth Clemens, Carmel; 5. Dave Maish, Avon; 6. Brian Freese, Brownsburg. **Time: 11.4**

**1600 Meter Run:** 1. Matt Sparks, Noblesville; 2. Taran Thomas, Brownsburg; 3. Aaron Strong, Noblesville; 4. Drew Morgan, Brownsburg; 5. Josh Janko, Carmel; 6. James Potts, Carmel. **Time: 4:24.3**

**400 Meter Relay:** 1. Brownsburg, Team members: M. Hansell, R. Gregory, M. Harned, B. Freese; 2. Hamilton Southeastern; 3. Tipton; 4. Carmel; 5. Lebanon; 6. Noblesville. **Time: 44.0**

**400 Meter Dash:** 1. Chris Luchtefeld, Tipton; 2. Chad Neal, Avon; 3. Bill Stern, Noblesville; 4. Ben Huser, Hamilton Southeastern; 5. Josh Ross, Carmel; 6. Conner Kerr, Carmel. **Time: 50.1**

**300 Meter Low Hurdles:** 1. Dave Maish, Avon; 2. Kyle Bunch, Noblesville; 3. Darrell Foerg, Tipton; 4. Tom Gallagher, Carmel; 5. Kevin Karlander, Carmel; 6. Shelly Zachery, Sheridan. **Time: 39.8**

**800 Meter Run:** 1. Taran Thomas, Brownsburg; 2. Scott Fihma, Noblesville; 3. Jason Ehret, Brownsburg; 4. Dan Everett, Carmel; 5. Andy Josephson, Carmel; 6. Luke Phenice, Tipton. **Time: 2:02.2**

**200 Meter Dash:** 1. Chris Luchtefeld, Tipton; 2. Chad Neal, Avon; 3. Nathan Martin, Hamilton Southeastern; 4. Jon Keating, Lebanon; 5. Justin Semling, Carmel; 6. Aaron Prather, Lebanon. **Time: 22.8**

**3200 Meter Run:** 1. Matt Sparks, Noblesville; 2. Bill Thornburgh, Brownsburg; 3. Brian Watts, Carmel; 4. Steve Newby, Brownsburg; 5. Mike McLane, Noblesville; 6. Chris Parente, Hamilton Southeastern. **Time: 9:53.0**

**1600 Meter Relay:** 1. Hamilton Southeastern, Team members: M. Smelser, T. Ortiz, M. Wirtz, B. Huser; 2. Noblesville; 3. Carmel; 4. Brownsburg; 5. Avon; 6. Zionsville. **Time: 3:27**

**Discus:** 1. Jeff Davis, Carmel; 2. Colin Echols, Carmel; 3. George Batalis, Noblesville; 4. Kyle Kuba, Westfield; 5. Corey Louks, Noblesville; 6. Bill Childs, Sheridan. **Distance: 169'6½"**

**Running Long Jump:** 1. Sam Killin, Lebanon; 2. Ryan Scurlock, Hamilton Southeastern; 3. Mike Smelser, Hamilton Southeastern; 4. Jon Keating, Lebanon; 5. Carl Dick, Carmel; 6. Josh Bartels, Carmel. **Distance: 21'2½'**

**High Jump:** 1. Jeffrey Mosbaugh, Sheridan; 2. Wade Cole, Tipton; 3. Alan Longardner, Noblesville; 4. Sam Killin, Lebanon; 5. Brian Reimer, Carmel; 6. Mike Ullom, Lebanon. **Height: 6'3"**

**Shot Put:** 1. Corey Louks, Noblesville; 2. Colin Echols, Carmel; 3. Jeff Davis, Carmel; 4. Danny McElfresh, Tipton; 5. Bill Childs, Sheridan; 6. John McCutcheon, Hamilton Southeastern. **Distance: 55'8½"**

**Pole Vault:** 1. Mark Wirtz, Hamilton Southeastern; 2. Tom Butler, Noblesville; 3. Chris Richter, Hamilton Southeastern; 4. Randy Duncan, Hamilton Heights; 5. Chad Buecker, Zionsville; 6. Jason Foster, Noblesville. **Height: 14'0"**

**Team Standings:** 1. Noblesville, 100; 2. Carmel, 79; 3. Hamilton Southeastern, 60; 4. Tipton, 59; 5. Brownsburg, 55; 6. Lebanon, 42; 7. Avon, 31; 8. Sheridan, 20; 9. Hamilton Heights, 12; 10. Westfield, 4; 11. Zionsville, 3.

COLUMBUS NORTH

**110 Meter Hurdles:** 1. Darren Konzelman, Greensburg; 2. Mike Hufty, Columbus East; 3. Randy Johnson, Columbus North; 4. Jeff Olston, Greenwood; 5. Brandon Murphy, Hauser; 6. Matt Faulkner, Center Grove. **Time: 15.0**

**100 Meter Dash:** 1. Jay Martin, Franklin; 2. Bart Hunter, Franklin; 3. Ryan Renfroe, Greenwood; 4. Raymond Gragg, Whiteland; 5. Jason Harris, Columbus North; 6. Neal Newell, Columbus North. **Time: 11.2**

**1600 Meter Run:** 1. Glen Saler, Greensburg; 2. Joshua Mohr, Southwestern; 3. Josh Hawkins, Greensburg; 4. Dave Stevens, Columbus North; 5. Jim Mulvey, Greenwood; 6. Ryan Hinkley, Columbus East. **Time: 4:25.5**

**400 Meter Relay:** 1. Columbus North, Team members: B. Comstock, J. Harris, N. Newell, J. Shipley; 2. Franklin; 3. Greenwood; 4. Columbus East; 5. Center Grove; 6. DQ. **Time: 43.8**

**400 Meter Dash:** 1. Joe Chambers, Columbus North; 2. Ryan Walters, Greenwood; 3. John Collier, Hauser; 4. Nathan Hubbell, Columbus East; 5. Doug Williams, Southwestern; 6. Fred Brockman, Franklin. **Time: 51.3**

**300 Meter Low Hurdles:** 1. Ryan Renfroe, Greenwood; 2. Eric Crossman, Franklin; 3. Cary O'Connor, Center Grove; 4. Trent Green, Greensburg; 5. Jason Totten, Columbus North; 6. Bobby Duhamell, Indian Creek. **Time: 39.2**

**800 Meter Run:** 1. Mike Myers, Greensburg; 2. Glen Saler, Greensburg; 3. Bryan Penner, Columbus East; 4. Ryan Miller, Center Grove; 5. Chuck Stevens, Columbus North; 6. Larry Humbles, Franklin. **Time: 1:59.7**

**200 Meter Dash** 1. Darren Konzelman, Greensburg; 2. Jason Shipley, Columbus North; 3. Bart Hunter, Franklin; 4. Jason Harris, Columbus North; 5. Raymond Gragg, Whiteland; 6. Justin Collins, Greensburg. **Time: 22.6**

**3200 Meter Run:** 1. Jeremy Wright, Southwestern; 2. Jason Beck, Greensburg; 3. Greg Albert, Columbus North; 4. Brad Jones, Columbus North; 5. John Tebbe, Greensburg; 6. Matt Hall, Franklin. **Time: 9:39.6**

**1600 Meter Relay:** 1. Greenwood, Team members: M. Fisherkeller, J. Olston, R. Renfroe, R. Walters; 2. Columbus North; 3. Franklin; 4. Greensburg; 5. Hauser; 6. Indian Creek. **Time: 3:30.8**



**Discus:** 1. Jamie Washel, Greenwood; 2. Brad Epperson, Franklin; 3. Andy Richardson, Greensburg; 4. Jason Hobson, Center Grove; 5. Steve Johnson, Columbus North; 6. Ammon West, Columbus North. **Distance: 159'9"**

**Running Long Jump:** 1. Raymond Gragg, Whiteland; 2. Darren Konzelman, Greensburg; 3. Jason Shipley, Columbus North; 4. Brad Comstock, Columbus North; 5. Tyler LaSell, Columbus East; 6. Barry Roche, Greenwood. **Distance: 21'8"**

**High Jump:** 1. John Collier, Hauser; 2. Anthony Mattick, Franklin; 3. Shane Ashton, Columbus North; 4. Brian Stanifer, Whiteland; 5. Joe Chambers, Columbus North; 6. Doug Rynard, Center Grove. **Height: 6'4"**

**Shot Put:** 1. Jamie Washel, Greenwood; 2. Andy Richardson, Greensburg; 3. Shawn Collins, Columbus North; 4. Steve Johnson, Columbus North; 5. Brad Epperson, Franklin; 6. Andy Vaught, Franklin. **Distance: 54'8"**

**Pole Vault:** 1. Todd Thornton, Center Grove; 2. Dan Newell, Columbus North; 3. Randy Finke, Hauser; 4. Jesse Cathcart, Greenwood; 5. Josh Rich, Greensburg; 6. Chad Shaffer, Columbus North. **Height: 12'9"**

**Team Standings:** 1. Columbus North, 106½; 2. Greenwood, 97; 3. Greenwood, 71; 4. Franklin, 68; 5. Center Grove, 28½; 6. Hauser, 26; 7. Columbus East, 25; 8. (Tie) Whiteland, 20; Southwestern (Shelbyville), 20; 10. Indian Creek, 2; 11. South Decatur, 1.

CONNERSVILLE

**110 Meter Hurdles:** 1. Justin Smith, Connersville; 2. Derrick Douglas, Richmond; 3. Stan Meece, Richmond; 4. Daniel Millikan, New Castle; 5. Lawrence Baker, New Castle; 6. Steve Swimm, Hagerstown. **Time: 15.03**

**100 Meter Dash:** 1. Jason Potter, Richmond; 2. Marshall Foster, Connersville; 3. Ron Sullivan, Hagerstown; 4. DeWayne Dock, Richmond; 5. David Pierce, Blue River Valley; 6. Kelly Phelps, Hagerstown. **Time: 11.02**

**1600 Meter Run:** 1. Andy Knorr, Connersville; 2. Steve Rider, Richmond; 3. Jasen Beemer, Richmond; 4. Robert Stewart, New Castle; 5. Heath Hokey, Cambridge City Lincoln; 6. Ryan Siebert, Connersville. **Time: 4:29.21**

**400 Meter Relay:** 1. Richmond, Team members: D. Dock, C. Holok, J. Potter, D. Thompson; 2. Northeastern; 3. New Castle; 4. Cambridge City Lincoln; 5. Blue River Valley; 6. Tri. **Time: 43.22**

**400 Meter Dash:** 1. Marshall Foster, Connersville; 2. Justin Smith, Connersville; 3. Chad McClain, Richmond; 4. Peter Thomsen, New Castle; 5. Pete Snow, Richmond; 6. Clayton Smith, Centerville. **Time: 52.08**

**300 Meter Low Hurdles:** 1. Daniel Millikan, New Castle; 2. Derrick Douglas, Richmond; 3. Stan Meece, Richmond; 4. Steve Swimm, Hagerstown; 5. David Wall, Cambridge City Lincoln; 6. Kelly Phelps, Hagerstown. **Time: 38.88**

**800 Meter Run:** 1. Andy Knorr, Connersville; 2. Heath Hokey, Cambridge City Lincoln; 3. Ryan Cassidy, New Castle; 4. Mark Brock, New Castle; 5. Tom Graves, Richmond; 6. Leo Kinney, Northeastern. **Time: 1:59.81**

**200 Meter Dash:** 1. Marshall Foster, Connersville; 2. Ron Sullivan, Hagerstown; 3. Mike Tegeler, Northeastern; 4. Chad Newhouse, Cambridge City Lincoln; 5. Dana Hall, Richmond; 6. DeWayne Dock, Richmond. **Time: 22.81**

**3200 Meter Run:** 1. Andy Knorr, Connersville; 2. Steve Rider, Richmond; 3. Erik Scholtes, Richmond; 4. William McRoberts, New Castle; 5. Kevin Bryant, Northeastern; 6. Robert Smith, Blue River Valley. **Time: 9:53.78**

**1600 Meter Relay:** 1. New Castle, Team members: M. Brock, R. Cassidy, D. Millikan, P. Thomsen; 2. Richmond; 3. Hagerstown; 4. Northeastern; 5. Tri; 6. Knightstown. **Time: 3:33.66**

**Discus:** 1. Nathan Davis, Richmond; 2. Bryan Delay, Northeastern; 3. David Pegg, Northeastern; 4. Doug Epps, Richmond; 5. Shane Phelps, Tri; 6. Gary Davidson, New Castle. **Distance: 166'4"**

**Running Long Jump:** 1. Dedric Thompson, Richmond; 2. David Pierce, Blue River Valley; 3. David Wall, Cambridge City Lincoln; 4. Jason Grimes, Hagerstown; 5. Rodney Smith, Union County; 6. Matt Matlock, Knightstown. **Distance: 21'6¼"**

**High Jump:** 1. Keith Beavers, New Castle; 2. Chad Breeden, Cambridge City Lincoln; 3. Steve Swimm, Hagerstown; 4. Dedric Thompson, Richmond; 5. Ryan Ogle, New Castle; 6. Rob DeVinney, Hagerstown. **Height: 6'7"**

**Shot Put** 1. Nathan Davis, Richmond; 2. Doug Epps, Richmond; 3. Shane Phelps, Tri; 4. David Pegg, Northeastern; 5. Gary Davidson, New Castle; 6. Jason Wise, Northeastern. **Distance: 60'4"**

**Pole Vault:** 1. Chad Sears, Connersville; 2. Jay Stolle, Cambridge City Lincoln; 3. Craig Holok, Richmond; 4. Jeremy Fox, New Castle; 5. Tom Crawford, Knightstown; 6. Ron Wilson, Hagerstown. **Height: 13'0"**

**Team Results:** 1. Richmond, 153; 2. Connersville, 87; 3. New Castle, 73; 4. Cambridge City Lincoln, 42; 5. Northeastern, 40; 6. Hagerstown, 39; 7. Blue River Valley, 13; 8. Tri, 11; 9. Knightstown, 4; 10. Union County, 2; 11. Centerville, 1.

DEKALB

**110 Meter Hurdles:** 1. Derrick Bowers, DeKalb; 2. Jason Smith, East Noble; 3. Brian Kessler, Eastside; 4. David Cook, Garrett; 5. Chris Kearns, Garrett; 6. Andy Tuttle, Angola. **Time: 14.63**

**100 Meter Dash:** 1. Jerry Rouch, West Noble; 2. Ben Armey, Angola; 3. Josh Kistler, Westview; 4. Jeremy Johnson, Central Noble; 5. Adam Sattison, Garrett; 6. Nick Tarlton, DeKalb. **Time: 11.40**

**1600 Meter Run:** 1. Jason Washler, DeKalb; 2. Jeremy Shankster, DeKalb; 3. Keith Timmerman, Eastside; 4. Ervin Slabach, Westview; 5. Steve Barton, Fremont; 6. Kevin Ortiz, Eastside. **Time: 4:24.84**

**400 Meter Relay:** 1. Garrett, Team members: B. Fuller, C. Kearns, R. Woodward, A. Sattison, P. Reinoehl, T. Smith; 2. East Noble; 3. West Noble; 4. DeKalb; 5. Angola; 6. Prairie Heights. **Time: 44.34**

**400 Meter Dash:** 1. Shawn Kimmel, East Noble; 2. Seth Paske, DeKalb; 3. Brent Burniston, Garrett; 4. Chris Moriarity, Lakeland; 5. Mike Berry, Angola; 6. Rusty Conn, East Noble. **Time: 51.03**

**300 Meter Low Hurdles:** 1. Derrick Bowers, DeKalb; 2. Jeff Lain, West Noble; 3. Brian Kessler, Eastside; 4. Jeremy Johnson, Central Noble; 5. Steve Sargent, East Noble; 6. Dan Burnside, Lakeland. **Time: 38.55**

**800 Meter Run:** 1. Jeremy Shankster, DeKalb; 2. Francisco Pizana, West Noble; 3. Kenny Broom, Lakeland; 4. Roger Espinoza, East Noble; 5. Collier Cannon, DeKalb; 6. Nate Scheumann, Fremont. **Time: 1:58.78**

**200 Meter Dash:** 1. Todd Lucarelli, Eastside; 2. Jerry Rouch, West Noble; 3. Shawn Kimmel, East Noble; 4. Ray Johnson, Lakeland; 5. Nick Tarlton, DeKalb; 6. Adam Sattison, Garrett. **Time: 22.93**

**3200 Meter Run:** 1. Jason Washler, DeKalb; 2. Ervin Slabach, Westview; 3. Keith Timmerman, Eastside; 4. Nathan Sherer, East Noble; 5. James Furkis, West Noble; 6. Andy Begley, Westview. **Time: 9:41.20**

**1600 Meter Relay:** 1. East Noble, Team members: T. Buhl, S. Sargent, R. Conn, S. Kimmel, E. Kessler, G. Miller; 2. DeKalb; 3. Angola; 4. West Noble; 5. Garrett; 6. Lakeland. **Time: 3:28.44**



**Discus:** 1. Brian Evans, Lakeland; 2. Darian Osbun, DeKalb; 3. Jason Smith, East Noble; 4. Daniel Brown, East Noble; 5. Brandon McBrier, DeKalb; 6. Kevin Archer, Westview. **Distance: 185'6"**

**Running Long Jump:** 1. Todd Lucarelli, Eastside; 2. Clifford Minier, Prairie Heights; 3. Todd Norris, Westview; 4. Scott Temple, Angola; 5. Grant Detrick, DeKalb; 6. Jim Klein, Garrett. **Distance: 22'¼"**

**High Jump:** 1. Chris Meyer, Hamilton; 2. Doug Kelley, DeKalb; 3. Randy Romer, Lakeland; 4. (Tie) Mike Meeks, Fremont; Melvin Conklin, Angola; Greg Miller, East Noble. **Height: 6'2"**

**Shot Put:** 1. Kevin Archer, Westview; 2. Mark Nagle, Angola; 3. Daniel Brown, East Noble; 4. Brian Evans, Lakeland; 5. Brandon McBrier, DeKalb; 6. Darian Osbun, DeKalb. **Distance: 52'9"**

**Pole Vault:** 1. Chris Weaver, West Noble; 2. Jason Holbrook, Central Noble; 3. (Tie) Tim Blomeke, DeKalb; Chad Teders, East Noble; 5. Jeremy Wells, Hamilton; 6. Bill Walz, Lakeland. **Height: 13'6"**

**Team Standings:** 1. DeKalb, 111; 2. East Noble, 76.3; 3. West Noble, 56; 4. Eastside, 45; 5. Lakeland, 37; 6. Westview, 36; 7. Angola, 33.3; 8. Garrett, 28; 9. Central Noble, 16; 10. Hamilton, 12; 11. Prairie Heights, 9; 12. Fremont, 5.3.

EVANSVILLE CENTRAL

**110 Meter Hurdles:** 1. Hurley Esters, Evansville Bosse; 2. Josh Kunkle, Evansville North; 3. Jerald Tyler, Evansville Reitz Memorial; 4. Richard Rice, Evansville Central; 5. William Thomason, Castle; 6. Joe Hicks, Evansville Reitz Memorial. **Time: 14.84**

**100 Meter Dash:** 1. Xavier McNary, Evansville Central; 2. Mack Jacobs, Evansville Bosse; 3. Haven Hawkins, Evansville Central; 4. Ramirco Killebrew, Evansville Bosse; 5. John Dobbs, Evansville Harrison; 6. Kelly Freeman, North Posey. **Time: 10.99**

**1600 Meter Run:** 1. Bradley Mason, Evansville Harrison; 2. Jeff Lupfer, North Posey; 3. Garrick Brinkmeyer, Evansville Reitz Memorial; 4. Warren Hayes, Evansville Reitz Memorial; 5. Scott Basham, Evansville Harrison; 6. David Goodman, Castle. **Time: 4:31.99**

**400 Meter Relay:** 1. Evansville Bosse, Team members: M. Ivy, M. Jacobs, R. Killebrew, R. Riffert; 2. Evansville Central; 3. Castle; 4. Mount Vernon; 5. Evansville Reitz; 6. North Posey. **Time: 42.95**

**400 Meter Dash:** 1. Ronald Riffert, Evansville Bosse; 2. Leonard Tidwell, Evansville Central; 3. Anthony Thomas, Evansville Bosse; 4. Bryan Speer, Evansville Harrison; 5. John Byers, Evansville Harrison; 6. Chad Nisbeth, Mount Vernon. **Time: 50.74**

**300 Meter Low Hurdles:** 1. Logan Peerman, Castle; 2. Legra Swope, Evansville Bosse; 3. Josh Kunkle, Evansville North; 4. Jerald Tyler, Evansville Reitz Memorial; 5. John O'Leary, Evansville Reitz; 6. William Thomason, Castle. **Time: 39.29**

**800 Meter Run:** 1. Walter McCarty, Evansville Harrison; 2. John Hertel, Evansville Reitz Memorial; 3. Christopher Chinn, Castle; 4. Brent Halling, Castle; 5. Andrew McFadin, Mount Vernon; 6. Dale Hinton, Mount Vernon. **Time: 1:57.93**

**200 Meter Dash:** 1. Marcus Ivy, Evansville Bosse; 2. Xavier McNary, Evansville Central; 3. Kevin Maines, Mount Vernon; 4. Anthony Thomas, Evansville Bosse; 5. Don Howard, Evansville Reitz Memorial; 6. Kelly Freeman, North Posey. **Time: 22.54**

**3200 Meter Run:** 1. Keil Kasier, Evansville Mater Dei; 2. Jason Cullum, Evansville Harrison; 3. Warren Hayes, Evansville Reitz Memorial; 4. Jay Goin, Castle; 5. Scott Hodges, Castle; 6. Andrew Nelson, Evansville Harrison. **Time: 9:49.23**

**1600 Meter Relay:** 1. Evansville Bosse, Team members: M. Ivy, R. Killerew, R. Riffert, A. Thomas; 2. Evansville Harrison; 3. Castle; 4. Evansville Reitz; 5. Mount Vernon; 6. Evansville North. **Time: 3:25.39**

**Discus:** 1. Chad Koch, Evansville Central; 2. Kwan Gray, Evansville Harrison; 3. Joe Weigand, Evansville Reitz Memorial; 4. William Thomason, Castle; 5. Lesley Weiss, Evansville Central; 6. Buddy Snelling, Mount Vernon. **Distance: 145'5"**

**Running Long Jump:** 1. Wayne Thomas, Evansville Harrison; 2. Prince Coleman, Evansville Bosse; 3. John Dobbs, Evansville Harrison; 4. Marcel Cooksey, Evansville Bosse; 5. Richard Rice, Evansville Central; 6. Kevin Slaton, Mount Vernon. **Distance: 21'9"**

**High Jump:** 1. Mack Jacobs, Evansville Bosse; 2. Samuel Cartwright, Evansville Central; 3. Leonard Tidwell, Evansville Central; 4. Dalonzo Yong, Evansville North. **Height: 6'4"**

**Shot Put:** 1. Kwan Gray, Evansville Harrison; 2. Lesley Weiss, Evansville Central; 3. Nathan Lukeman, Evansville Central; 4. Dion Fox, Evansville Bosse; 5. Bobby Parm, Evansville Bosse; 6. Chad Vanzilen, Castle. **Distance: 50'3¼"**

**Pole Vault:** 1. Kurt Williams, Evansville Central; 2. John Meyers, Mount Vernon; 3. Kyle Evers, Castle; 4. Jeffrey Hoehn, North Posey; 5. Bryan Williams, Evansville Central. **Height: 12'6"**

**Team Standings:** 1. Evansville Bosse, 108; 2. Evansville Central, 98; 3. Evansville Harrison, 81; 4. Castle, 53; 5. Evansville Reitz Memorial, 43; 6. Mount Vernon, 26; 7. Evansville North, 19; 8. North Posey, 15; 9. Evansville Mater Dei, 10; Evansville Reitz, 8.

FLOYD CENTRAL

**110 Meter Hurdles:** 1. Ty Yeager, Floyd Central; 2. Travis Beals, Crawford County; 3. Brian Faith, New Albany; 4. Kevin Keith, West Washington; 5. Brian Emmert, Eastern; 6. Chris Whitworth, Floyd Central. **Time: 14.1**

**100 Meter Dash:** 1. Steven Greer, Floyd Central; 2. Jamal Lee, Floyd Central; 3. Adam Bagshaw, Eastern; 4. Bryan Lopp, New Albany; 5. Scott Harrell, Graceland; 6. Aaron Smith, New Albany. **Time: 11.0**

**1600 Meter Run:** 1. Ryan Zoeller, Floyd Central; 2. Scott Regan, Floyd Central; 3. Shannon Brown, North Harrison; 4. Jon Finn, North Harrison; 5. Michael Vetter, New Albany; 6. Curry Flora, New Albany. **Time: 4:24.5**

**400 Meter Relay:** 1. Floyd Central, Team members: S. Greer, J. Lee, J. Murray, D. Nichols; 2. New Albany; 3. Eastern; 4. Corydon; 5. Borden; 6. Salem. **Time: 42.9**

**400 Meter Dash:** 1. Jimmy Murray, Floyd Central; 2. Robert Platt, New Albany; 3. Mark Collins, Salem; 4. Christian Eckart, Corydon; 5. Brad Anderson, Floyd Central; 6. Jimmy Robinson, New Albany. **Time: 51.3**

**300 Meter Low Hurdles:** 1. Ty Yeager, Floyd Central; 2. Travis Beals, Crawford County; 3. Clay Whittaker, North Harrison; 4. Bryan Jefferson, New Albany; 5. Chris Whitworth, Floyd Central; 6. Stuart Tower, Crawford County. **Time: 37.7**

**800 Meter Run:** 1. Ryan Zoeller, Floyd Central; 2. Doug Cross, New Albany; 3. Dale Fawver, Corydon; 4. Ronald Taylor, New Albany; 5. David Hofelich, Floyd Central; 6. Rhett Leucke, South Central. **Time: 1:57.8**



**200 Meter Dash:** 1. Steven Greer, Floyd Central; 2. Jamal Lee, Floyd Central; 3. Aaron Smith, New Albany; 4. Brian Martin, New Albany; 5. Scott Harrell, Graceland; 6. John Pister, Corydon. **Time: 22.6**

**3200 Meter Run:** 1. Jason Liddle, Floyd Central; 2. Jeff Liddle, Floyd Central; 3. Phillip Beanblossom, Corydon; 4. Jeff Faith, North Harrison; 5. Eric Hess, South Central; 6. Jon Finn, North Harrison. **Time: 9:41.7**

**1600 Meter Relay:** 1. Floyd Central, Team members: B. Anderson, J. Murray, T. Yeager, R. Zoeller; 2. New Albany; 3. Corydon; 4. South Central; 5. Salem; 6. North Harrison. **Time: 3:27.0**

**Discus:** 1. Craig Pumphrey, New Albany; 2. Lucas Stroud, Crawford County; 3. Toby Cheatham, Borden; 4. Rondale Brishaber, Salem; 5. Mark McCoskey, Salem; 6. Howard Smith, Corydon. **Distance: 159'0"**

**Running Long Jump:** 1. David Nichols, Floyd Central; 2. John Pister, Corydon; 3. Brad Hamilton, Salem; 4. Bryan Jenkins, Crawford County; 5. Richard Royse, Salem; 6. Scott Harrell, Graceland. **Distance: 20'9¾"**

**High Jump:** 1. Travis Beals, Crawford County; 2. B.G. Smith, Floyd Central; 3. Bryan Jenkins, Crawford County; 4. Joe Newkirk, Eastern; 5. Richard Royse, Salem; 6. (Tie) Brad Ables, North Harrison; Perre Burns, Salem. **Height: 6'4"**

**Shot Put:** 1. Craig Pumphrey, New Albany; 2. Lucas Stroud, Crawford County; 3. Rondale Brishaber, Salem; 4. Toby Cheatham, Borden; 5. Mark Sears, Eastern; 6. Jason Logsdon, Corydon. **Distance: 52'0"**

**Pole Vault:** 1. Chris Wise, North Harrison; 2. Mark Phillips, Corydon; 3. Louis Bowling, Salem; 4. Lee Doulton, Salem; 5. Nick Rey, Borden; 6. Danny Smith, Floyd Central. **Height: 12'0"**

**Team Standings:** 1. Floyd Central, 147; 2. New Albany, 75; 3. Crawford County, 54; 4. Corydon, 45; 5. North Harrison, 43½; 6. Salem, 41½; 7. Eastern (Pekin), 20; 8. Borden, 14; 9. South Central (Elizabeth), 7; 10. (Tie) Graceland, 4; West Washington, 4.

FORT WAYNE NORTH SIDE

**110 Meter Hurdles:** 1. DeShannon Clemons, Fort Wayne Northrop; 2. Javon Henry, Fort Wayne Northrop; 3. Jermaine Walker, Fort Wayne Snider; 4. Devin Harris, Fort Wayne North Side; 5. Steve Martin, Fort Wayne Dwenger; 6. Brian Theisen, Homestead. **Time: 13.90**

**100 Meter Dash:** 1. Corey Martin, Fort Wayne Concordia; 2. Richard Dates, Fort Wayne Snider; 3. Juan Smith, Fort Wayne Snider; 4. Ken Burnett, Fort Wayne Northrop; 5. Jer-Von Turner, Fort Wayne North Side; 6. Michael Wardlow, Homestead. **Time: 11.00**

**1600 Meter Run:** 1. Robert Etien, Carroll; 2. Jeremy Moses, Homestead; 3. Demian Stump, Fort Wayne Northrop; 4. Chuck Smith, Fort Wayne Northrop; 5. Nathan Luepke, Fort Wayne Concordia; 6. Gregory Ward, Homestead. **Time: 4:27.20**

**400 Meter Relay:** 1. Fort Wayne Northrop, Team members: K. Powers, J. Petty, D. Clemons, J. Gregory; 2. Fort Wayne Concordia; 3. Fort Wayne Snider; 4. Fort Wayne North Side; 5. Homestead; 6. Woodlan. **Time: 42.0**

**400 Meter Dash:** 1. Damon Brooks, Fort Wayne Northrop; 2. Eddie Martin, Fort Wayne Snider; 3. Lonnie Davis, Fort Wayne Northrop; 4. Charles Sykes, Fort Wayne Snider; 5. Scott Williams, Homestead; 6. Steve Loechner, Fort Wayne Concordia. **Time: 49.90**

**300 Meter Low Hurdles:** 1. DeShannon Clemons, Fort Wayne Northrop; 2. Jermane Petty, Fort Wayne Northrop; 3. Brian Theisen, Homestead; 4. Jermaine Walker, Fort Wayne Snider; 5. Matt Scheerer, Fort Wayne Concordia; 6. Jeremy Strayer, Fort Wayne Dwenger. **Time: 37.30**

**800 Meter Run:** 1. Nathan Hebel, Fort Wayne Concordia; 2. Jeremy Moses, Homestead; 3. Chad Kaluza, Fort Wayne Northrop; 4. Jeffrey Spisak, Homestead; 5. Kip Ellis, Carroll; 6. Damon Parks, Fort Wayne North Side. **Time: 1:58.90**

**200 Meter Dash:** 1. John Gregory, Fort Wayne Northrop; 2. Adrian Irvine, Fort Wayne North Side; 3. James Lewis, Fort Wayne Snider; 4. Jeffery Hoot, Carroll; 5. Contrell Johnson, Fort Wayne Snider; 6. Philip Hayes, Homestead. **Time: 22.00**

**3200 Meter Run:** 1. Brock Smith, Homestead; 2. Robert Etien, Carroll; 3. Matthew Lister, Homestead; 4. Brendon Benz, Fort Wayne Concordia; 5. Ryan Spohn, Fort Wayne Dwenger; 6. Brad Thomas, Carroll. **Time: 9:49.80**

**1600 Meter Relay:** 1. Fort Wayne Northrop, Team members: D. Brooks, L. Davis, T. Shephard, J. Gregory; 2. Fort Wayne Snider; 3. Fort Wayne North Side; 4. Fort Wayne Concordia; 5. Homestead; 6. New Haven. **Time: 3:23.70**

**Discus:** 1. Chad Cagnet, Fort Wayne Dwenger; 2. Mike Zent, New Haven; 3. Scott Klopfenstein, Leo; 4. Jason Habisch, New Haven; 5. Mark Litwinko, Homestead; 6. Andy Stoltz, Fort Wayne North Side. **Distance: 163'4"**

**Running Long Jump:** 1. Jermane Petty, Fort Wayne Northrop; 2. Joey Eloms, Fort Wayne Concordia; 3. Jer-Von Turner, Fort Wayne North Side; 4. Richard Dates, Fort Wayne Snider; 5. Jason Starks, Fort Wayne North Side; 6. Lonnie Davis, Fort Wayne Northrop. **Distance: 23'3¾"**

**High Jump:** 1. Adrian Irvine, Fort Wayne North Side; 2. Jonathan Rosswurm, Homestead; 3. Courtney Davis, Fort Wayne Snider; 4. Jason Starks, Fort Wayne North Side; 5. (Tie) Andrew Hap, Homestead; Roosevelt Norfleet, Fort Wayne Northrop. **Height: 6'6"**

**Shot Put:** 1. Chad Cagnet, Fort Wayne Dwenger; 2. Chris Kurtz, Woodlan; 3. Mike Zent, New Haven; 4. Channing Russell, Fort Wayne Snider; 5. Jason Habisch, New Haven; 6. Rob Peters, Fort Wayne Concordia. **Distance: 55'11"**

**Pole Vault:** 1. Jeff Giles, Fort Wayne Concordia; 2. Mark Thomas, Woodlan; 3. Eric Lemert, Fort Wayne Northrop; 4. Jason Coats, Fort Wayne Snider; 5. Jeramiah Zimmermann, Fort Wayne Concordia; 6. Michael Thessin, Fort Wayne Snider. **Height: 14'6"**

**Team Standings:** 1. Fort Wayne Northrop, 120½; 2. Fort Wayne Snider, 77; 3. Homestead, 63½; 4. Fort Wayne Concordia, 62; 5. Fort Wayne North Side, 48; 6. (Tie) Carroll (Ft. Wayne), 25; Fort Wayne Dwenger, 25; 8. New Haven, 21; 9. Woodlan, 17; 10; Leo, 6.

FORT WAYNE WAYNE

**110 Meter Hurdles:** 1. Ben Moore, Fort Wayne Wayne; 2. Ryan Werling, Norwell; 3. Tad Baumgartner, Norwell; 4. Lance Laramore, Fort Wayne Luers; 5. Adrian Ridley, Harding; 6. Michael Mosser, Adams Central. **Time: 15.20**

**100 Meter Dash:** 1. Mike Nickleson, Harding; 2. Denardo Williams, Harding; 3. Jermont Johnson, Fort Wayne Elmhurst; 4. Alphonso James, Fort Wayne Elmhurst; 5. Robert Taylor, Fort Wayne South Side; 6. Desmon Davis, Fort Wayne Wayne. **Time: 11.00**

**1600 Meter Run:** 1. Rich Woodmansee, Fort Wayne Wayne; 2. Winter Troxel, Norwell; 3. Scott Armstrong, Fort Wayne Elmhurst; 4. Tim Babcock, Bluffton; 5. Neal Mabee, Fort Wayne Elmhurst; 6. Ryan Burke, Norwell. **Time: 4:33.90**

**400 Meter Relay:** 1. Harding, Team members: C. Dukes, R. Moore, M. Nickleson, D. Williams; 2. Fort Wayne Elmhurst; 3. Fort Wayne South Side; 4. Fort Wayne Wayne; 5. Bellmont; 6. Norwell. **Time: 42.30**



**400 Meter Dash:** 1. Brandon Ridley, Fort Wayne South Side; 2. Auntrell Shephard, Fort Wayne Elmhurst; 3. Nakia Royal, Fort Wayne Wayne; 4. James Haupert, Norwell; 5. Cedrick Grady, Fort Wayne South Side; 6. Mark McIntire, Bellmont. **Time: 49.70**

**300 Meter Low Hurdles:** 1. Ryan Werling, Norwell; 2. Corey Dukes, Harding; 3. Jason Dallich, Norwell; 4. Desmon Davis, Fort Wayne Wayne; 5. Jabari Truitt, Fort Wayne South Side; 6. Patrick Wilson, Fort Wayne South Side. **Time: 37.90**

**800 Meter Run:** 1. James Booker, Fort Wayne Elmhurst; 2. Matt Sheets, Bellmont; 3. Brian Baller, Bluffton; 4. Scott Armstrong, Fort Wayne Elmhurst; 5. Marwan Baylor, Harding; 6. (Tie) Charles Senter, Fort Wayne Wayne, Tim Steinke, Fort Wayne Wayne. **Time: 2:01.30**

**200 Meter Dash:** 1. Ronnie Moore, Harding; 2. Jermont Johnson, Fort Wayne Elmhurst; 3. Deon Mitchell, Fort Wayne Wayne; 4. Auntrell Shephard, Fort Wayne Elmhurst; 5. Joseph Walburn, Fort Wayne South Side; 6. Aaron Johnson, Fort Wayne Wayne. **Time: 22.10**

**3200 Meter Run:** 1. David Pelis, Harding; 2. Eric Elzey, Bellmont; 3. Zachary Raber, Norwell; 4. Tom Brown, Fort Wayne Elmhurst; 5. Eric Norwalt, Fort Wayne South Side; 6. Jeremy Schmidt, Harding. **Time: 10:04.50**

**1600 Meter Relay:** 1. Fort Wayne South Side, Team members: C. Grady, K. Howell, B. Ridley, J. Walburn; 2. Norwell; 3. Fort Wayne Wayne; 4. Harding; 5. Fort Wayne Elmhurst; 6. Bellmont. **Time: 3:23.10**

**Discus:** 1. Adam Madison, Fort Wayne South Side; 2. Anthony Woodson, Harding; 3. Stan Jesionowski, Adams Central; 4. Jason Odom, Harding; 5. Chris Pulliam, Fort Wayne South Side; 6. Kyle Krick, Norwell. **Distance: 161'2"**

**Running Long Jump:** 1. Denardo Williams, Harding; 2. David James, Fort Wayne South Side; 3. Greg Littlejohn, Harding; 4. Adrian Gatewood, Fort Wayne Elmhurst; 5. Tad Baumgartner, Norwell; 6. Mark McIntire, Bellmont. **Distance: 20'11½"**

**High Jump:** 1. Jason Odom, Harding; 2. (Tie) Brian Baller, Bluffton; Tad Baumgartner, Norwell; 4. (Tie) Joseph Thomas, Norwell; Jabari Truitt, Fort Wayne South Side; 6. (Tie) Nakia Royal, Fort Wayne Wayne; Patrick Wilson, Fort Wayne South Side. **Height: 6'3"**

**Shot Put:** 1. Adam Madison, Fort Wayne South Side; 2. Regan Deckard, Norwell; 3. Robert Young, Harding; 4. Jim Sharpe, Bellmont; 5. Anthony Woodson, Harding; 6. Chad Johnson, Norwell. **Distance: 50'5"**

**Pole Vault:** 1. Mike Reed, Fort Wayne Wayne; 2. Scott Burry, Adams Central; 3. Mike Johnson, Adams Central; 4. Jason Flynn, Fort Wayne South Side; 5. Jason Roth, Norwell; 6. Matthew Phillips, Norwell. **Height: 13'6"**

**Team Standings:** 1. Harding, 111; 2. Norwell, 83; 3. Fort Wayne South Side, 74½; 4. Fort Wayne Elmhurst, 70; 5. Fort Wayne Wayne, 59½; 6. Bellmont, 25; 7. Adams Central, 21; 8. Bluffton, 17; 9. Fort Wayne Bishop Luers, 4.

FRANKLIN CENTRAL

**110 Meter Hurdles:** 1. Eric Thompson, Morristown; 2. Steve Browning, Shelbyville; 3. Josh Lee, Rushville; 4. John Neargardner, New Palestine; 5. Brian Payne, New Palestine; 6. Brian Burton, Franklin Central. **Time: 15.0**

**100 Meter Dash:** 1. Charles Boger, Shelbyville; 2. Scott Sasher, Rushville; 3. Chris Bennett, Beech Grove; 4. Antonio Pack, Franklin Central; 5. Jason Hinshaw, Franklin Central; 6. Pat Allen, Roncalli. **Time: 10.8**

**1600 Meter Run:** 1. Vernon Morgan, Indpls. Manual; 2. Mike Spence, Franklin Central; 3. Kevin Kincaid, Franklin Central; 4. Kevin Lewellyn, New Palestine; 5. Matt Holbrook, Shelbyville; 6. Chris Fox, Greenfield-Central. **Time: 4:27.6**

**400 Meter Relay:** 1. Franklin Central, Team members: G. Gray, M. Mitchell, A. Pack, J. Hinshaw; 2. Shelbyville; 3. Rushville; 4. Beech Grove; 5. Triton Central; 6. Indpls. Manual. **Time: 43.7**

**400 Meter Dash:** 1. Chad Gray, New Palestine; 2. Jimmy Doss, Indpls. Manual; 3. Jobie Whitaker, Eastern Hancock; 4. Jason Yurack, Rushville; 5. Dustin Williams, Franklin Central; 6. Nathan Ashman, Franklin Central. **Time: 49.4**

**300 Meter Low Hurdles:** 1. Josh Lee, Rushville; 2. Mike Cornner, Franklin Central; 3. Eric Thompson, Morristown; 4. Brian Harker, Waldron; 5. Mike Logsdon, Rushville; 6. Brian Burton, Franklin Central. **Time: 39.0**

**800 Meter Run:** 1. Vernon Morgan, Indpls. Manual; 2. Mike Parham, Indpls. Manual; 3. Kevin Kincaid, Franklin Central; 4. Wayne Campbell, Rushville; 5. Jeff Silcox, Greenfield-Central; 6. Pat Mullins, Waldron. **Time: 1:59.4**

**200 Meter Dash:** 1. Chad Gray, New Palestine; 2. Charles Boger, Shelbyville; 3. Grant Gray, Franklin Central; 4. Jimmy Doss, Indpls. Manual; 5. Scott Sasher, Rushville; 6. Jason Hinshaw, Franklin Central. **Time: 22.3**

**3200 Meter Run:** 1. Mike Spence, Franklin Central; 2. Kevin Monroe, Rushville; 3. Jared Asay, Franklin Central; 4. Greg Fox, Greenfield-Central; 5. Jason Brandt Shelbyville; 6. Kevin Lewellyn, New Palestine. **Time: 9:55**

**1600 Meter Relay:** 1. Franklin Central, Team members: N. Ashman, K. Kincaid, M. Mitchell, D. Williams; 2. Rushville; 3. New Palestine; 4. Indpls. Manual; 5. Triton Central; 6. Eastern Hancock. **Time: 3:28.9**

**Discus:** 1. Loren English, Rushville; 2. Bill Elliott, Shelbyville; 3. Kevin Booker, Franklin Central; 4. Brad Mahin, Morristown; 5. Antonio Jefferson, Indpls. Manual; 6. Jason Runnebohm, Waldron. **Distance: 152'0"**

**Running Long Jump:** 1. Grant Gray, Franklin Central; 2. Mike Logsdon, Rushville; 3. Tony Williams, Franklin Central; 4. Kevin Jones, Indpls. Manual; 5. Brian Harker, Waldron; 6. Chris Kersey, Beech Grove. **Distance: 20'2"**

**High Jump:** 1. David Hart, Shelbyville; 2. Reggie Graves, Indpls. Manual; 3. Dan Strunk, Franklin Central; 4. Justin Borton, Waldron; 5. Lance Stephens, Indpls. Manual; 6. (Tie) Chris Kersey, Beech Grove; Terry Benninghoff, Triton Central. **Height: 6'10"**

**Shot Put:** 1. Antonio Jefferson, Indpls. Manual; 2. Bill Elliott, Shelbyville; 3. Kevin Booker, Franklin Central; 4. Loren English, Rushville; 5. Matt Smith, Franklin Central; 6. Jason Runnebohm, Waldron. **Distance: 51'3"**

**Pole Vault:** 1. Travis Sosbe, Shelbyville; 2. William Johnson, Indpls. Manual; 3. John Ketchum, Rushville; 4. Kyle Lewman, Eastern Hancock; 5. Ryan Willsey, Franklin Central; 6. Jerry Wilson, Waldron. **Height: 14'6"**

**Team Standings:** 1. Franklin Central, 120; 2. Rushville, 86; 3. Indpls. Manual, 79; 4. Shelbyville, 74; 5. New Palestine, 37; 6. Morristown, 20; 7. Waldron, 14; 8. Beech Grove, 11½; 9. Eastern Hancock, 11; 10. Greenfield-Central, 7; 11. Triton Central, 4½; 12. Roncalli, 1.

FRANKLIN COUNTY

**110 Meter Hurdles:** 1. Matt Doll, Batesville; 2. Jerry Hawkins, Lawrenceburg; 3. Todd Shumate, East Central; 4. Jon Meisberger, South Ripley; 5. Ian Green, Lawrenceburg; 6. Joe Cameron, North Decatur. **Time: 15:22**

**100 Meter Dash:** 1. Jason Hoff, Franklin County; 2. Matt Bessler, South Dearborn; 3. Brian Knight, Lawrenceburg; 4. Ki Yoon, Lawrenceburg; ; 5. Josh Martini, East Central; 6. Mike Roope, East Central. **Time: 11.5**



**1600 Meter Run:** 1. Andy Scheele, Batesville; 2. Andrew Runyon, Franklin County; 3. Keith Offinger, Switzerland County; 4. Jason Bush, Rising Sun; 5. Adam Decker, South Ripley; 6. Craig Sanders, South Ripley. **Time: 4:34.74**

**400 Meter Relay:** 1. Lawrenceburg, Team members: B. Knight, W. Bruner, K. Yoon, J. Hawkins; 2. Franklin County; 3. South Dearborn; 4. East Central; 5. Batesville; 6. South Ripley. **Time: 43.92**

**400 Meter Dash:** 1. John Bostick, South Dearborn; 2. Ryan Ritz, Franklin County; 3. Chad Bradford, South Ripley; 4. Greg Strobel, Batesville; 5. Barry Bischoff, Franklin County; 6. Andy Jessup, Switzerland County. **Time: 50.35**

**300 Meter Low Hurdles:** 1. Shawn Sanders, South Ripley; 2. Jon Meisberger, South Ripley; 3. Jerry Hawkins, Lawrenceburg; 4. Todd Shumate, East Central; 5. Chris Lane, South Dearborn; 6. Chris Minor, Franklin County. **Time: 39.74**

**800 Meter Run:** 1. Andy Scheele, Batesville; 2. Kendall Sheets, South Ripley; 3. Lowell Reynolds, Switzerland County; 4. Dan Bush, South Ripley; 5. Steve Smyth, East Central; 6. Kris Nelson, South Dearborn. **Time: 2:02.44**

**200 Meter Dash:** 1. Alex Smith, Franklin County; 2. Shawn Sanders, South Ripley; 3. Ki Yoon, Lawrenceburg; 4. Cledith Martin, Franklin County; 5. Brian Knight, Lawrenceburg; 6. Josh Doll, Batesville. **Time: 22.88**

**3200 Meter Run:** 1. Patrick Lockwood, East Central; 2. Ben Dickey, Batesville; 3. Andrew Runyon, Franklin County; 4. Kevin Smith, East Central; 5. Tim Mills, South Ripley; 6. Justin Noppert, South Dearborn. **Time: 10:24.87**

**1600 Meter Relay:** 1. South Dearborn, Team members: I. Svarnou, B. Gipson, C. Lane, J. Bostick; 2. Franklin County; 3. South Ripley; 4. Batesville; 5. Lawrenceburg; 6. East Central. **Time: 3:31.41**

**Discus:** 1. Allen Collins, Lawrenceburg; 2. Dave Bedel, Batesville; 3. Sam Copeland, South Ripley; 4. Ken Bedel, Batesville; 5. Mark Banks, Switzerland County; 6. Brent Jenkins, South Dearborn. **Distance: 166'0"**

**Running Long Jump:** 1. Shawn Riehle, East Central; 2. Nathan Osting, North Decatur; 3. William Bruner, Lawrenceburg; 4. Bryan Youngman, Jac-Cen-Del; 5. Jason Hoff, Franklin County; 6. Chris Karsteter, Lawrenceburg. **Distance: 21'2½"**

**High Jump:** 1. Shawn Riehle, East Central; 2. Nathan Osting, North Decatur; 3. Chris Karsteter, Lawrenceburg; 4. Jamie Beetz, North Decatur; 5. Mark Mellang, Rising Sun; 6. (Tie) Matt Doll, Batesville; Scott Peetz, Jac-Cen-Del. **Height: 6'5¼"**

**Shot Put:** 1. Sam Copeland, South Ripley; 2. Allen Collins, Lawrenceburg; 3. Mark Banks, Switzerland County; 4. Nathan Cornett, North Decatur; 5. Brad Schwing, East Central; 6. Jason Lucier, Lawrenceburg. **Distance: 52'4¾"**

**Pole Vault:** 1. Joe Baugh, South Ripley; 2. Dave Bedel, Batesville; 3. Jason Gambrel, South Ripley; 4. Bryce Gipson, South Dearborn; 5. Joe Cameron, North Decatur; 6. Brian Weber, Lawrenceburg. **Height: 13'0"**

**Team Standings:** 1. South Ripley, 92; 2. Lawrenceburg, 79; 3. Batesville, 70; 4. Franklin County, 67; 5. East Central, 56; 6. South Dearborn, 43; 7. North Decatur, 27; 8. Switzerland County, 21; 9. (Tie) Rising Sun, 5; Jac-Cen-Del, 5.

GARY ROOSEVELT

**110 Meter Hurdles:** 1. William Adams, Gary Roosevelt; 2. Montell Salary, Gary Mann; 3. Marcus Hunter, Gary West Side; 4. Tom Steffus, Hobart; 5. Edward Lipscomb, Gary Mann; 6. Thomas Daniel, Gary Wirt. **Time: 14.09**

**100 Meter Dash:** 1. Greg Allen, Gary Wirt; 2. Jamel Williams, Merrillville; 3. Aubrey Henderson, Gary Mann; 4. Alfred Martin, Gary Roosevelt; 5. Clifton Ford, Gary Wirt; 6. Charles Cason, Gary West Side. **Time: 10.41**

**1600 Meter Run:** 1. Derrick McGee, Gary Wallace; 2. Ronald Goins, Lowell; 3. Joshua Shaefer, Merrillville; 4. Jesse Akins, Gary Wallace; 5. Kevin Matthews, Gary Mann; 6. Jeff Lindell, Crown Point. **Time: 4:29.30**

**400 Meter Relay:** 1. Merrillville, Team members: T. Bartolomeo, C. Brown, M. Davis, J. Williams; 2. Gary West Side; 3. Gary Mann; 4. Gary Roosevelt; 5. Gary Wirt; 6. Gary Wallace. **Time: 43.34**

**400 Meter Dash:** 1. Steven Lonzo, Gary Mann; 2. Vaughn Vincent, Gary Wirt; 3. Ervie White, Gary Wirt; 4. Kenneth Norsweather, Gary Mann; 5. Anthony Flores, River Forest; 6. Brian Harvey, Gary Roosevelt. **Time: 48.98**

**300 Meter Low Hurdles:** 1. William Adams, Gary Roosevelt; 2. Marcus Hunter, Gary West Side; 3. Thomas Daniel, Gary Wirt; 4. Montell Salary, Gary Mann; 5. Cedric Burden, Gary Roosevelt; 6. Mark Shulte, Hanover Central. **Time: 38.70**

**800 Meter Run:** 1. Richard Mitchell, Gary Mann; 2. William Euarl, Gary West Side; 3. Phillip Titus, Gary Wirt; 4. Toby Miles, Merrillville; 5. Marshall Lowe, Andrean; 6. Ronald Goins, Lowell. **Time: 1:56.79**

**200 Meter Dash:** 1. Greg Allen, Gary Wirt; 2. Jamel Williams, Merrillville; 3. Aubrey Henderson, Gary Mann; 4. Shannon Ryan, Gary Mann; 5. Charles Cason, Gary West Side; 6. Chris VanSlyke, Andrean. **Time: 21.25**

**3200 Meter Run:** 1. Dronte Deloney, Gary West Side; 2. Anthony Piunti, River Forest; 3. Ronald Goins, Lowell; 4. Ryan Board, Andrean; 5. Bob Shields, Crown Point; 6. Ruben Perez, Hanover Central. **Time: 9:59.49**

**1600 Meter Relay:** 1. Gary Mann, Team members: E. Lipscomb, S. Lonzo, R. Mitchell, A. Tolbert; 2. Gary Wirt; 3. Gary West Side; 4. Merrillville; 5. Gary Wallace; 6. Crown Point. **Time: 3:18.26**

**Discus:** 1. John Schulte, Hanover Central; 2. Dave Eaglebarger, Crown Point; 3. Terrance Hunter, Gary Roosevelt; 4. Deon Smith, Gary Mann; 5. Shane Cwik, Andrean; 6. Wayne Lile, Merrillville. **Distance: 190'8"**

**Running Long Jump:** 1. Larry Rich, Gary West Side; 2. Edmond Bacote, Gary Mann; 3. Marcellus Davis, Merrillville; 4. Patrick Simmons, Gary Roosevelt; 5. Richard Berry, Gary Roosevelt; 6. Eric Gillis, Gary Mann. **Distance: 23'1¾"**

**High Jump:** 1. Matt Mader, Lowell; 2. Mark Juris, Hobart; 3. Edmond Bacote, Gary Mann; 4. Alonzo Donaldson, Gary West Side; 5. Devon Euarl, Gary West Side; 6. Chris Radcliffe, Merrillville. **Height: 6'2"**

**Shot Put:** 1. Christopher Patrick, Gary Roosevelt; 2. John Schulte, Hanover Central; 3. Dean Smith, Gary Mann; 4. Wayne Lile, Merrillville; 5. Theodore Johnson, Gary West Side; 6. Shawnree Johnson, Gary Mann. **Distance: 49'7"**

**Pole Vault:** 1. Jason Solivais, Hobart; 2. Jeff Carey, Hobart; 3. Jason Kissinger, Merrillville; 4. Scott Stiglitz, Crown Point; 5. Ben Shapley, Merrillville. **Height: 13'0"**

**Team Standings:** 1. Gary Mann, 98; 2. Gary West Side, 67; 3. Merrillville, 60; 4. Gary Wirt, 59; 5. Gary Roosevelt, 53; 6. Hobart, 30; 7. Lowell,l 25; 8. Hanover Central, 20; 9. Gary Wallace, 17; 10. Crown Point, 15; 11. River Forest, 10; 12. Andrean, 9.

GOSHEN

**110 Meter Hurdles:** 1. Jim McIntosh, Wawasee; 2. Eric Domer, Northridge; 3. John Butler, Warsaw; 4. Antwain Johnson, Elkhart Memorial; 5. Rob Piecuch, Warsaw; 6. Robert Anderson, Jimtown. **Time: 15.65**

**100 Meter Dash:** 1. Trellus Washington, Elkhart Central; 2. Stanley Davis, Elkhart Central; 3. Jerry Slack, Elkhart Central; 4. Nate Graves, Wawasee; 5. Thad Hahn, NorthWood; 6. James Davis, Elkhart Memorial. **Time: 11.02**



**1600 Meter Run:** 1. S. Bradley Hunt, Elkhart Central; 2. Christopher Cozort, Elkhart Central; 3. Andy Ruess, Elkhart Memorial; 4. Greig Huber, Goshen; 5. Joe Kenawell, Goshen; 6. Matt Johnson, Wawasee. **Time: 4:25.67**

**400 Meter Relay:** 1. Elkhart Central, Team members: J. Slack, S. Davis, J. Taylor, T. Washington; 2. Warsaw; 3. Elkhart Memorial; 4. Concord; 5. Goshen; 6. Fairfield. **Time: 43.0**

**400 Meter Dash:** 1. Jason Kinzler, Concord; 2. Reginald Bryant, Elkhart Central; 3. Daris Williams, Elkhart Central; 4. Ryan Cooper, Northridge; 5. Eric Kimes, Warsaw; 6. Scott Wheat, Wawasee. **Time: 49.79**

**300 Meter Low Hurdles:** 1. Eric Domer, Northridge; 2. John Butler, Warsaw; 3. Charles Gibney, Elkhart Memorial; 4. Spencer Long, Wawasee; 5. Rob Piecuch, Warsaw; 6. Jerry Slack, Elkhart Central. **Time: 38.28**

**800 Meter Run:** 1. Timothy Becker, Elkhart Central; 2. S. Bradley Hunt, Elkhart Central; 3. Bill Sohl, Wawasee; 4. Steve Stutz, Elkhart Memorial; 5. Percy Robinson, Elkhart Memorial; 6. Mike Babbitt, Warsaw. **Time: 1:57.79**

**200 Meter Dash:** 1. James Taylor, Elkhart Central; 2. Stanley Davis, Elkhart Central; 3. Jason Kinzler, Concord; 4. Nate Graves, Wawasee; 5. J.C. Stookey, Warsaw; 6. Wes Searer, Elkhart Memorial. **Time: 22.90**

**3200 Meter Run:** 1. Jeff Schrock, NorthWood; 2. Ryan Long, Warsaw; 3. Todd Smaka, Elkhart Central; 4. Christopher Cozort, Elkhart Central; 5. Ryan Shoemaker, Wawasee; 6. Tom Snider, Fairfield. **Time: 9:54.05**

**1600 Meter Relay:** 1. Elkhart Central, Team members: R. Bryant, J. Taylor, D. Williams, T. Washington; 2. Goshen; 3. Northridge; 4. Warsaw; 5. Elkhart Memorial; 6. Wawasee. **Time: 3:24.77**

**Discus:** 1. Marko Boessler, Northridge; 2. Matt Miner, Warsaw; 3. Bob Vicary, NorthWood; 4. Dan Wiegel, Elkhart Memorial; 5. Todd Croy, NorthWood; 6. Derick Slater, Elkhart Memorial. **Distance: 143'5"**

**Running Long Jump:** 1. Graham Clark, Goshen; 2. Charles Gibney, Elkhart Memorial; 3. Cory Clark, Warsaw; 4. Germaine Spencer, Jimtown; 5. Darryl Wilson, Elkhart Central; 6. Spencer Long, Wawasee. **Distance: 21'6½"**

**High Jump:** 1. Jim McIntosh, Wawasee; 2. Hop Harper, Elkhart Memorial; 3. Brian Whiteneck, Warsaw; 4. Antwain Johnson, Elkhart Memorial; 5. Brian Cleary, NorthWood; 6. Mitchell Wirt, Elkhart Central. **Time: 6'6"**

**Shot Put:** 1. Bob Vicary, NorthWood; 2. Scott Hauser, Elkhart Memorial; 3. Todd Croy, NorthWood; 4. Kit Hoffman, Northridge; 5. Matt Miner, Warsaw; 6. Steve Long, Warsaw. **Distance: 52'8"**

**Pole Vault:** 1. Derek Light, Elkhart Central; 2. Jim Wolf, Warsaw; 3. Scott Bowers, NorthWood; 4. Spencer Long, Wawasee; 5. Matt Gerber, Concord; 6. Brian James, Jimtown. **Height: 13'8"**

**Team Standings:** 1. Elkhart Central, 136; 2. Warsaw, 74; 3. Elkhart Memorial, 65; 4. Wawasee, 48; 5. NorthWood, 44; 6. Northridge, 42; 7. Goshen, 26; 8. Concord, 22; 9. Jimtown, 6; 10. Fairfield, 2.

GREENCASTLE

**110 Meter Hurdles:** 1. Jason Johnson, Southmont; 2. Tony Altimari, Danville; 3. Mike McBride, Cascade; 4. Tim Swanson, South Putnam; 5. John Dininger, Plainfield; 6. Todd Gordon, Tri-West Hendricks. **Time: 15.2**

**100 Meter Dash:** 1. Dan Craft, Tri-West Hendricks; 2. Jeff Bassett, Danville; 3. Ryan Feasel, Plainfield; 4. Jason Boggess, Rockville; 5. Steve Gruca, Plainfield; 6. Rob Dietz, Cascade. **Time: 11.5**

**1600 Meter Run:** 1. Roger Busch, North Putnam; 2. Chris Ragan, Plainfield; 3. Dave Boulware, Plainfield; 4. Jacob Kurtz, Danville; 5. Jeremy Gearheart, Western Boone; 6. David Schubert, North Putnam. **Time: 4:34.1**

**400 Meter Relay:** 1. Greencastle, Team members: D. Scamahorn, B. Resner, A. Hughes, J. Gibbs, B. Adams, P. Arden; 2. Danville; 3. North Putnam; 4. Southmont; 5. Rockville; 6. Cascade. **Time: 44.7**

**400 Meter Dash:** 1. Doug Scamahorn, Greencastle; 2. Brent Hopper, Cascade; 3. Jason MacLaughlin, Danville; 4. John Farmer, Western Boone; 5. Paul Butterfield, Plainfield; 6. Lance Clouse, Southmont. **Time: 50.8**

**300 Meter Low Hurdles:** 1. Jason Johnson, Southmont; 2. Tony Altimari, Danville; 3. John Furby, South Putnam; 4. Wes Duggins, Greencastle; 5. Ryan Dietz, Cascade; 6. Don Helton, Danville. **Time: 40.5**

**800 Meter Run:** 1. Jeremy Butler, North Putnam; 2. Brad Resner, Greencastle; 3. Jimmy Devlin, Tri-West Hendricks; 4. Chad Briggs, Plainfield; 5. Jason Ross, Danville; 6. Curt Klueg, Plainfield. **Time: 1:59.0**

**200 Meter Dash:** 1. Ryan Feasel, Plainfield; 2. Jeff Bassett, Danville; 3. Brent Hopper, Cascade; 4. Anjuan Hughes, Greencastle; 5. John Farmer, Western Boone; 6. Steve Gruca, Plainfield. **Time: 23.5**

**3200 Meter Run:** 1. Patrick Sering, Southmont; 2. Roger Busch, North Putnam; 3. Jeremy Gearheart, Western Boone; 4. Chris Ragan, Plainfield; 5. Dave Boulware, Plainfield; 6. Nathan Jordan, South Putnam. **Time: 10:05.3**

**1600 Meter Relay:** 1. Plainfield, Team members: C. Briggs, P. Butterfield, M. Hartley, C. Klueg, B. Laubacher, R. Schafhauser; 2. Greencastle; 3. Cascade; 4. North Putnam; 5. Southmont; 6. Danville. **Time: 3:33.2**

**Discus:** 1. Brandon Murer, Danville; 2. Shawn Thompson, Southmont; 3. Kevin Mendenhall, North Putnam; 4. Matt Morris, Plainfield; 5. Damon King, Danville; 6. Kyle Carpenter, Plainfield. **Distance: 140'4"**

**Running Long Jump:** 1. Monye Steadmon, Greencastle; 2. Jason Gibbs, Greencastle; 3. Dan Craft, Tri-West Hendricks; 4. Don Helton, Danville; 5. Tim Swanson, South Putnam; 6. Jason Boggess, Rockville. **Distance: 20'8⅛"**

**High Jump:** 1. Jason Gibbs, Greencastle; 2. Brad Ferrell, Plainfield; 3. Keith Friend, Plainfield; 4. Jeremy Wilson, Tri-West Hendricks; 5. Tim Swanson, South Putnam; 6. Brad Chandler, Danville. **Height: 6'6"**

**Shot Put:** 1. Jeff Hartman, Plainfield; 2. Brandon Murer, Danville; 3. Matt Morris, Plainfield; 4. Brad Cormican, Greencastle; 5. Damon King, Danville; 6. Shawn Thompson, Southmont. **Distance: 52'8½"**

**Pole Vault:** 1. Burt Robertson, Plainfield; 2. Travis Eggers, Danville; 3. Nathan Lewis, Greencastle; 4. Josh Ethington, Crawfordsville; 5. Anthony Friars, North Putnam; 6. Doug Miller, Danville. **Height: 12'0"**

**Team Standings:** 1. Plainfield, 103; 2. Danville, 90; 3. Greencastle, 82; 4. North Putnam, 47; 5. Southmont, 46; 6. Cascade, 60; 7. Tri-West Hendricks, 27; 8. South Putnam, 15; 9. Western Boone, 14; 10. Rockville, 7; 11. Crawfordsville, 4.

HIGHLAND

**110 Meter Hurdles:** 1. Royce Roberson, East Chicago Central; 2. Clifford Goss, Hammond Noll; 3. Joe Panozzo, Lake Central; 4. Greg Miles, Hammond; 5. Brian Furuness, Lake Central; 6. Chad Sutton, Griffith. **Time: 14.8**

**100 Meter Dash:** 1. Larry Scott, Highland; 2. Orlando McCoy, East Chicago Central; 3. Todd Smith, Lake Central; 4. Ken Hughes, Hammond Clark; 5. Jerry Farrar, Griffith; 6. Damon Glenn, East Chicago Central. **Time: 11.0**



**1600 Meter Run:** 1. Ian Baggett, Munster; 2. Jim Ward, Lake Central; 3. Carlos Molina, Hammond Noll; 4. Jeremy Becerra, Hammond Clark; 5. Kenny Johnston, Hammond; 6. Chris Hernandez, Lake Central. **Time: 4:32.1**

**400 Meter Relay:** 1. East Chicago Central, Team members: D. Glenn, O. McCoy, R. Morris, R. Roberson; 2. Lake Central; 3. Highland; 4. Hammond Gavit; 5. Griffith; 6. Hammond Clark. **Time: 44.4**

**400 Meter Dash:** 1. Joe Hetzel, Hammond Clark; 2. Darrell Sangster, East Chicago Central; 3. Hashim Dawson, Hammond Noll; 4. Arvont Hill, East Chicago Central; 5. Ivan Patterson, Hammond Gavit; 6. Dave Gall, Lake Central. **Time: 50.2**

**300 Meter Low Hurdles:** 1. Royce Roberson, East Chicago Central; 2. Clifford Goss, Hammond Noll; 3. Gabriel Paige, Hammond Clark; 4. Brian Furuness, Lake Central; 5. Joe Panozzo, Lake Central; 6. Craig Regans, Calumet. **Time: 39.1**

**800 Meter Run:** 1. Chris Hernandez, Lake Central; 2. Thaddus Peterson, East Chicago Central; 3. Ken Adkins, Hammond Clark; 4. Dennis Perkins, East Chicago Central; 5. Andre Long, Hammond Noll; 6. Mike Jasaitis, Highland. **Time: 1:58.7**

**200 Meter Dash:** 1. Larry Scott, Jr., Highland; 2. Joe Hetzel, Hammond Clark; 3. Robert Morris, East Chicago Central; 4. Todd Smith, Lake Central; 5. Matthew Cole, East Chicago Central; 6. Hashim Dawson, Hammond Noll. **Time: 22.7**

**3200 Meter Run:** 1. Jim Ward, Lake Central; 2. Jim Lattin, Griffith; 3. Chris Lloyd, Hammond Clark; 4. Carlos Molina, Hammond Noll; 5. Saul Cordero, Hammond Clark; 6. Garcia Paulo, East Chicago Central. **Time: 10:07.7**

**1600 Meter Relay:** 1. East Chicago Central, Team members: M. Cole, O. McCoy, T. Peterson, D. Sangster; 2. Lake Central; 3. Hammond Noll; 4. Munster; 5. Hammond Clark; 6. Highland. **Time: 3:28.4**

**Discus:** 1. Jason Earl, Hammond; 2. Neil Miklusak, Griffith; 3. Matt Stewart, Hammond; 4. Eric Drlich, Hammond Clark; 5. Keith Loudermilk, Highland; 6. John Burkey, Munster. **Distance: 150'11"**

**Running Long Jump:** 1. Joe Hetzel, Hammond Clark; 2. Josh Durham, Highland; 3. Gabriel Paige, Hammond Clark; 4. Matt Gunty, Lake Central; 5. Robert Hardy, Hammond Noll; 6. Dan Tabion, Munster. **Distance: 21'8¼"**

**High Jump:** 1. Chad Sutton, Griffith; 2. Josh Durham, Highland; 3. Brad Brauer, Munster; 4. Ivan Patterson, Hammond Gavit; 5. Scott Gualandi, Hammond Clark; 6. Jermal McCoy, Hammond Noll. **Height: 6'4"**

**Shot Put:** 1. Calisay Reid, Hammond Noll; 2. Neil Miklusak, Griffith; 3. Jason Earl, Hammond; 4. Thomas Lukawski, East Chicago Central; 5. Terry Nichels, Lake Central; 6. Matt Stewart, Hammond. **Distance: 52'2"**

**Pole Vault:** 1. Steve Vaclavik, Lake Central; 2. Scott Gualandi, Hammond Clark; 3. Joseph Klen, Hammond Noll; 4. Douglas Cave, Hammond Noll; 5. Mike Cox, Griffith; 6. Reynaldo Urra, East Chicago Central. **Distance: 12'0"**

**Team Standings:** 1. East Chicago Central, 87½; 2. Lake Central, 86; 3. Hammond Clark, 79; 4. Hammond Noll, 64; 5. Highland, 46; 6. Griffith, 40½; 7. Hammond, 29; 8. Munster, 22; 9. Hammond Gavit, 10; 10. Calumet, 1.

HUNTINGTON NORTH

**110 Meter Hurdles:** 1. Ronnie Dyson, Marion; 2. Bryan DeBoard, Wabash; 3. Andy Celmer, Wabash; 4. Jason Draper, Columbia City; 5. Doug Stout, Southwood; 6. Jeff Durkes, Oak Hill. **Time: 15.10**

**100 Meter Dash:** 1. Andy Spears, Eastbrook; 2. John Satkowiak, Southwood; 3. Chad McCorkle, Oak Hill; 4. Theo Garber, Oak Hill; 5. Edgar Washington, Marion; 6. Chad Stahl, Columbia City. **Time: 11.30**

**1600 Meter Run:** 1. Brent Grogan, Oak Hill; 2. Steve Wright, Marion; 3. Wayne Pence, Huntington North; 4. Jason Ramey, Blackford; 5. Craig Eckert, Huntington North; 6. Karl Ferguson, Wabash. **Time: 4:32.34**

**400 Meter Relay:** 1. Huntington North, Team members: D. Bunting, C. Groves, T. Harris, J. William; 2. Oak Hill; 3. Marion; 4. Mississinewa; 5. Columbia City; 6. Wabash. **Time: 44.73**

**400 Meter Dash:** 1. David Rigney, Southwood; 2. Bert McLaughlin, Churubusco; 3. Sam Thammavongsa, Wabash; 4. Jeff Dennis, Eastbrook; 5. Greg Sutton, Oak Hill; 6. Brad Delong, Eastbrook. **Time: 51.20**

**300 Meter Low Hurdles:** 1. James Deke Bullard, Marion; 2. Larry Summitt, Mississinewa; 3. Brandon France, Wabash; 4. John Satkowiak, Southwood; 5. Lance Carlisle, Columbia City; 6. Mike Bowser, Eastbrook. **Time: 38.99**

**800 Meter Run:** 1. Bryan DeBoard, Wabash; 2. Todd Moore, Marion; 3. Jamie Wilkins, Churubusco; 4. Don Burke, Oak Hill; 5. Bill Eccles, Wabash; 6. Mike Smyth, Huntington North. **Time: 2:00**

**200 Meter Dash:** 1. Andy Spears, Eastbrook; 2. Travis Harris, Huntington North; 3. David Bunting, Huntington North; 4. Sam Thammavongsa, Wabash; 5. Chad McCorkle, Oak Hill; 6. Anthony Eyer, Oak Hill. **Time: 23.0**

**3200 Meter Run:** 1. Brent Grogan, Oak Hill; 2. Christian Perry, Southwood; 3. Josh Colvin, Marion; 4. Dusty Doyle, Eastbrook; 5. Tony Teats, Blackford; 6. Evan Hiple, Oak Hill. **Time: 9:45.97**

**1600 Meter Relay:** 1. Wabash, Team members: A. Celmer, B. DeBoard, J. Morrison, S. Thammavongsa; 2. Marion; 3. Columbia City; 4. Eastbook; 5. Huntington North; 6. Churubusco. **Time: 3:31.84**

**Discus:** 1. Tim Adams, Huntington North; 2. Tony Roush, Eastbrook; 3. Matt Tippner, Marion; 4. Aaron Hatton, Blackford; 5. Jeff Durkes, Oak Hill; 6. Mike Lynch, Huntington North. **Distance: 152'1"**

**Running Long Lump:** 1. Larry Summitt, Mississinewa; 2. Charles Smith, Marion; 3. Brandon France, Wabash; 4. Edgar Washington, Marion; 5. David Bunting, Huntington North; 6. John Petty, Mississinewa. **Distance: 21'2"**

**High Jump:** 1. Larry Summitt, Mississinewa; 2. Dejuan Jones, Marion; 3. Greg Detamore, Oak Hill; 4. (Tie) Jeff Coppock, Eastbrook; Charles Smith, Marion; Shawn Vanderpool, Wabash. **Distance: 6'4"**

**Shot Put:** 1. Tim Adams, Huntington North; 2. Tony Roush, Eastbrook; 3. Jason Hayes, Oak Hill; 4. Brad Buckler, Oak Hill; 5. Mark Stefanatos, Wabash; 6. Aaron Hatton, Blackford. **Distance: 53'5¾"**

**Pole Vault:** 1. Eric Lorenz, Oak Hill; 2. Jeff Dennis, Eastbrook; 3. Cody Hogeston, Churubusco; 4. Zac Moore, Huntington North; 5. Joe Boersma, Churubusco; 6. Paul Caldwell, Oak Hill. **Height: 13'6"**

**Team Standings:** 1. Marion, 86 1/3; 2. Oak Hill, 78; 3. Wabash, 64 1/3; 4. Huntington North, 62; 5. Eastbrook, 60 1/3; 6. Mississinewa, 33; 7. Southwood, 32; 8. Churubusco, 23; 9. Columbia City, 15; 10. Blackford, 11.

JEFFERSONVILLE

**110 Meter Hurdles:** 1. Tony Miles, Jeffersonville; 2. Tyrone McDonald, Jeffersonville; 3. Matt Busick, Scottsburg; 4. Nathan Schmidt, Providence; 5. Steve Buckles, Clarksville; 6. Mike Liter, Charlestown. **Time: 15.1**

**100 Meter Dash:** 1. Dana Overton, Jeffersonville; 2. Shawn Cantrell, Madison; 3. Sherron Wilkerson, Jeffersonville; 4. Matthew Arthur, New Washington; 5. Casey Dumas, Charlestown; 6. Dwayne May, Austin. **Time: 10.8**



**1600 Meter Run:** 1. John East, Silver Creek; 2. Greg Nash, Providence; 3. Jonathan White, Austin; 4. Chad Kraft, Providence; 5. Brian Peters, Silver Creek; 6. Tom Cheatham, Madison. **Time: 4:25.2**

**400 Meter Relay:**1. Madison, Team members: J. Lee, J. Jankosky, C. Main, S. Cantrell; 2. Clarksville; 3. Scottsburg; 4. Jeffersonville; 5. Providence; 6. Silver Creek. **Time: 44.2**

**400 Meter Dash:**1. Chad Combs, Charlestown; 2. Lance Blanton, Jeffersonville; 3. Tim Bagshaw, Clarksville; 4. Dwayne May, Austin; 5. Jason Arnold, Clarksville; 6. Aaron Boatwright, Jeffersonville.**Time: 51.5**

**300 Meter Low Hurdles:** 1. James Harris, Jeffersonville; 2. Tony Miles, Jeffersonville; 3. Nathan Schmidt, Providence; 4. Matt Busick, Scottsburg; 5. Jerry Stacy, Austin; 6. Charles Myers, Southwestern. **Time: 39.7**

**800 Meter Run:** 1. Ed Blackmon, Jeffersonville; 2. David Williams, Silver Creek; 3. Shawn Brown, Scottsburg; 4. Kevin Henderzahs, Providence; 5. Matt Hasselbring, Jeffersonville; 6. Ian Hall, Providence. **Time: 1:58.2**

**200 Meter Dash:** 1. Dana Overton, Jeffersonville; 2. Shawn Cantrell, Madison; 3. Josh Jankosky; Madison; 4. Sherron Wilkerson, Jeffersonville; 5. Nathan Wessel, Silver Creek; 6. Casey Dumas, Charlestown. **Time: 22.3**

**3200 Meter Run:** 1. John East, Silver Creek; 2. David Birke, Jeffersonville; 3. Jonathan White, Austin; 4. John Biros, Jeffersonville; 5. Greg Nash, Providence; 6. Anthony White, Austin. **Time: 9:45.9**

**1600 Meter Relay:** 1. Jeffersonville, Team members: L. Blanton, M. Harris, A. Boatwright, J. Harris, D. Birke, E. Blackmon; 2. Clarksville; 3. Madison; 4. Providence; 5. Charlestown; 6. Silver Creek. **Time: 3:31.8**

**Discus:** 1. Wallace Fox, Austin; 2. Brien Hanley, Jeffersonville; 3. Scott Hunt, Providence; 4. Don Watts, Austin; 5. Mike Pyle, Charlestown; 6. Charles Miller, Madison. **Distance: 150'6"**

**Running Long Jump:** 1. Tony Miles, Jeffersonville; 2. Aaron Boatwright, Jeffersonville; 3. Phil Coats, Silver Creek; 4. Casey Dumas, Charlestown; 5. Donnie Morris, Scottsburg; 6. Charles Myers, Southwestern. **Distance: 21'10"**

**High Jump:** 1. Jason Jackson, Jeffersonville; 2. Marcus Slaughter, Jeffersonville; 3. James Lee, Madison; 4. Robbie Pittman, Clarksville; 5. Mike Harris, Jeffersonville; 6. Todd Zimmerman, Clarksville. **Height: 6'5"**

**Shot Put:** 1. Brien Hanley, Jeffersonville; 2. Wallace Fox, Austin; 3. Rick Satterwhite, Austin; 4. Doug Boyce, Jeffersonville; 5. John Dryden, Madison; 6. Scott Hunt, Providence. **Distance: 49'4"**

**Pole Vault:** 1. Shane Henson, Scottsburg; 2. (Tie) Kendall Rogers, Madison; Rayce Thomason, Clarksville; 4. Joe Meyer, Silver Creek; 5. Todd Watts, Austin. **Height: 13'0"**

**Team Standings:** 1. Jeffersonville, 173; 2. Madison, 55; 3. Austin, 50; 4. Silver Creek, 44; 5. Providence, 42; 6. Clarksville, 38; 7. Scottsburg, 34; 8. Charlestown, 22; 9. New Washington, 4; 10. Southwestern (Hanover), 2

KOKOMO

**110 Meter Hurdles:** 1. Keith Lang, Kokomo; 2. Mike Winegardner, Pioneer; 3. Britt Lang, Kokomo; 4. Bruce Bretzman, Maconaquah; 5. Mike Vinopal, Maconaquah; 6. Corey Smith, Western. **Time: 15.81**

**100 Meter Dash:** 1. Anthony Tripplet, Peru; 2. Kofi Bieniemy, Kokomo; 3. Dennis Cox, Madison-Grant; 4. Jauron Pigg, Kokomo; 5. Randy Miller, Maconaquah; 6. Eric Maris, Maconaquah. **Time: 11.40**

**1600 Meter Run:** 1. Mark Courtad, Logansport; 2. Brian McGavic, Taylor; 3. Stephen Welch, North Miami; 4. Chris White, Maconaquah; 5. Mike Richie, Logansport; 6. Paul Woolever, Cass. **Time: 4:25.25**

**400 Meter Relay:** 1. Kokomo, Team members: J. Pigg, B. Shellman, L. Hardy, B. Lang; 2. Maconaquah; 3. Peru; 4. Logansport; 5. Cass; 6. Eastern. **Time: 43.0**

**400 Meter Dash:** 1. Lamont Hardy, Kokomo; 2. Patrick Majors, Kokomo; 3. Tim Nutt, North Miami; 4. Ben Stevens, Logansport; 5. Josh Norris, Maconaquah; 6. Ryan McIntire, Maconaquah. **Time: 50.59**

**300 Meter Low Hurdles:** 1. Howard Conley, Maconaquah; 2. Kyle Rans, Logansport; 3. Britt Lang, Kokomo; 4. Jason Whitaker, Peru; 5. Aaron Hawkins, Taylor; 6. Justin Decker, Northwestern. **Time: 38.21**

**800 Meter Run:** 1. Mark Courtad, Logansport; 2. Brian McGavic, Taylor; 3. Stuart Propes, Cass; 4. Jesse Tolerson, Kokomo; 5. Robert Hayes, Kokomo; 6. Tim Kiesling, Logansport. **Time: 2:00.08**

**200 Meter Dash:** 1. Anthony Tripplett, Peru; 2. Guy Faulkner, Northwestern; 3. Kofi Bieniemy, Kokomo; 4. Eric Dexter, Logansport; 5. Eric Sinn, Cass; 6. Antonio Daniels, Kokomo. **Time: 23.43**

**3200 Meter Run:** 1. Steven Welch, North Miami; 2. Chris White, Maconaquah; 3. Brian Wiedenhoeft, Kokomo; 4. Trent Catron, Maconaquah; 5. Daniel Correa, Pioneer; 6. Mike Richie, Logansport. **Time: 10:04.15**

**1600 Meter Relay:** 1. Kokomo, Team members: L. Hardy, D. Bowling, A. Doty, P. Majors; 2. North Miami; 3. Logansport; 4. Maconaquah; 5. Northwestern; 6. Madison-Grant. **Time: 3:27.23**

**Discus:** 1. Aaron Caudell, Madison-Grant; 2. Robert Williamson, Pioneer; 3. Mike Vinopal, Maconaquah; 4. Lee France, Peru; 5. Ryan Mark, Northwestern; 6. Colin Hindman, Madison-Grant. **Distance: 142'11"**

**Running Long Jump:** 1. Jauron Pigg, Kokomo; 2. Frankie Young, Kokomo; 3. Tim Nutt, North Miami; 4. A.J. Lohman, Northwestern; 5. Eric Maris, Maconaquah; 6. Guy Faulkner, Northwestern. **Distance: 21'9"**

**High Jump:** 1. Ryan Dawalt, Logansport; 2. Howard Conley, Maconaquah; 3. John Schrepferman, Northwestern; 4. Donnie Bowling, Kokomo; 5. Stan Nicholson, Eastern; 6. Curtis Clark, Maconaquah. **Height: 6'8"**

**Shot Put:** 1. Benjamin Prifogle, Kokomo; 2. Colin Hindman, Madison-Grant; 3. Robert Williamson, Pioneer; 4. Lee France, Peru; 5. Aaron Caudell, Madison-Grant; 6. Mark Slater, Eastern. **Distance: 50'11"**

**Pole Vault:** 1. Randy Miller, Maconaquah; 2. Jeremy Ashcraft, Eastern; 3. Mason McQuinn, Kokomo; 4. Corey Smith, Western; 5. Adam Reeser, Logansport; 6. Jacob Blythe, Logansport. **Height: 14'6"**

**Team Standings:** 1. Kokomo, 129; 2. Maconaquah, 77; 3. Logansport, 63; 4. Peru, 38; 5. North Miami, 36; 6. Madison-Grant, 28; 7. (Tie) Northwestern, 24; Pioneer, 24; 9. Taylor, 18; 10. Eastern (Greentown), 12; 11. Cass, 11; 12. Western, 5.

LAFAYETTE JEFFERSON

**110 Meter Hurdles:** 1. Jamie Salazar, Lafayette Jefferson; 2. Brad Maurer, Harrison; 3. Kevin Mills, Rossville; 4. Rhett Trees, Frankfort; 5. John Roudebush, McCutcheon; 6. Nathan Bluett, North Montgomery. **Time: 15.01**

**100 Meter Dash:** 1. Matt Reisner, West Lafayette; 2. Clint Page, Lafayette Jefferson; 3. Brandon Blankenship, McCutcheon; 4. Jan Harmon, Clinton Central; 5. Paul Durkes, West Lafayette; 6. Kevin Sanson, Lafayette Central Catholic. **Time: 11.31**



**1600 Meter Run:** 1. Bryan Stewart, Rossville; 2. Ryan Lash, Harrison; 3. Orion Furmanski, West Lafayette; 4. Tim Rabideau, Lafayette Jefferson; 5. Storm Harper, West Lafayette; 6. Paul Duke, Delphi. **Time: 4:29.84**

**400 Meter Relay:** 1. McCutcheon, Team members: C. Bearden, B. Blankenship, M. McAteer, B. McCord; 2. Lafayette Jefferson; 3. Frankfort; 4. Lafayette Central Catholic; 5. Rossville; 6. West Lafayette. **Time: 44.36**

**400 Meter Dash:** 1. Matt Reisner, West Lafayette; 2. Brent Dexter, West Lafayette; 3. Brian Todd, Frankfort; 4. Jay Schmuck, Lafayette Central Catholic; 5. Erick Balser, McCutcheon; 6. Scott Stair, Rossville. **Time: 50.41**

**300 Meter Low Hurdles:** 1. Brad Maurer, Harrison; 2. Kyle Wagner, Delphi; 3. John Roudebush, McCutcheon; 4. Seth Sheets, Rossville; 5. Alan Slavens, North Montgomery; 6. Scot O'Farrell, West Lafayette. **Time: 39.44**

**800 Meter Run:** 1. Bryan Stewart, Rossville; 2. Ryan Lash, Harrison; 3. Eric Borden, West Lafayette; 4. Chad Ramsey, Harrison; 5. Darrick Allen, McCutcheon; 6. Brandon Schmidt, West Lafayette. **Time: 2:02.89**

**200 Meter Dash:** 1. Brent Dexter, West Lafayette; 2. Josh Townsend, Lafayette Jefferson; 3. Jan Harmon, Clinton Central; 4. Scott Kincer, Frankfort; 5. Paul Durkes, West Lafayette; 6. T.J. Murfitt, Harrison. **Time: 23.15**

**3200 Meter Run:** 1. Bob Harrison, Frankfort; 2. Ryan Collicott, Lafayette Jefferson; 3. Orion Furmanski, West Lafayette; 4. Tim Rabideau, Lafayette Jefferson; 5. Paul Duke, Delphi; 6. Greg Goul, Frankfort. **Time: 10:01.80**

**1600 Meter Relay:** 1. West Lafayette, Team members: P. Durkes, M. Reisner, S. O'Farrell, B. Robinson; 2. Lafayette Central Catholic; 3. Frankfort; 4. McCutcheon; 5. Rossville; 6. Harrison. **Time: 3:32.13**

**Discus:** 1. Chris Dunkle, Lafayette Jefferson; 2. Eric Overholser, Carroll; 3. Ty Ternet, Harrison; 4. Eric Stetler, West Lafayette; 5. Chad Jasheway, McCutcheon; 6. Rob Kauffman, Delphi. **Distance: 151'8"**

**Running Long Jump:** 1. Tuan Le, Lafayette Jefferson; 2. Tedd Cain, West Lafayette; 3. Eric Schlatter, Harrison; 4. Kyle Wagner, Delphi; 5. Aaron Suppinger, Lafayette Central Catholic; 6. John Hawk, McCutcheon. **Distance: 22'3"**

**High Jump:** 1. Bob McCord, McCutcheon; 2. Tedd Cain, West Lafayette; 3. Ryan Kerby, North Montgomery; 4. Mac McAteer, McCutcheon; 5. Chad Ramsey, Harrison; 6. Rob Coomer, Frankfort. **Height: 6'6"**

**Shot Put:** 1. Travis Irwin, Rossville; 2. Eric Stetler, West Lafayette; 3. Shawn Smith, Frankfort; 4. Chris Dunkle, Lafayette Jefferson; 5. Shawn Wagoner, Harrison; 6. Eric Overholser, Carroll. **Distance: 49'6¼"**

**Pole Vault:** 1. Kreg Zeis, Clinton Prairie; 2. Matt Paul, McCutcheon; 3. Craig Ralston, Delphi; 4. Jason Whitlock, Clinton Prairie; 5. Matt Newton, West Lafayette; 6. Shane Long, North Montgomery. **Height: 12'6"**

**Team Results:** 1. West Lafayette, 104½; 2. Lafayette Jefferson, 74; 3. McCutcheon, 57; 4. Harrison (West Lafayette), 56; 5. Rossville, 45; 6. Frankfort, 44; 7. Delphi, 21; 8. Lafayette Central Catholic, 20; 9. Clinton Prairie, 14; 10. North Montgomery, 10½; 11. Clinton Central, 10; 12. Carroll (Flora), 9.

MUNCIE CENTRAL

**110 Meter Hurdles:** 1. Brent Campbell, Winchester; 2. Ahmad Kersey, Muncie Southside; 3. Dennis Hennelly, Muncie Burris; 4. James Jones, Muncie Southside; 5. Jason Carmichael, Muncie Central; 6. Brandon Lee, Muncie Central. **Time: 14.65**

**100 Meter Dash:** 1. Ernest Young, Muncie Central; 2. Emilio Isom, Muncie Southside; 3. Tracy Smith, Muncie Central; 4. Lee Reitz, Jay County; 5. Scott Lindell, Cowan; 6. Monte Hampshire, Winchester. **Time: 11.04**

**1600 Meter Run:** 1. Scott Frankenfield, Jay County; 2. Scott Miller, Winchester; 3. Brian Carmichael, Muncie Central; 4. Glenn Houk, Muncie Southside; 5. Chad Cox, Cowan; 6. Scott Moyer, Monroe Central. **Time: 4:33.07**

**400 Meter Relay:** 1. Muncie Central, Team members: T. Smith, R. Evans, K. King, R. Strong; 2. Jay County; 3. Delta; 4. Winchester; 5. Muncie Southside; 6. Cowan. **Time: 44.41**

**400 Meter Dash:** 1. Ernest Young, Muncie Central; 2. Emilio Isom, Muncie Southside; 3. Jason Wray, Muncie Central; 4. Josh Sipes, Muncie Burris; 5. John Sells, Wapahani; 6. Chris Wray, Delta. **Time: 48.89**

**300 Meter Low Hurdles:** 1. Brent Campbell, Winchester; 2. Jason Carmichael, Muncie Central; 3. James Jones, Muncie Southside; 4. Tom Honeycutt, Winchester; 5. Lee Prescott, Union City; 6. Brandon Lee, Muncie Central. **Time: 37.56**

**800 Meter Run:** 1. Andrew Edwards, Muncie Central; 2. Brad Huston, Monroe Central; 3. Rob Clevenger, Union City; 4. Matt Garrett, Union City; 5. Carlos Malone, Muncie Southside; 6. Paul Montagno, Muncie Burris. **Time: 2:01.56**

**200 Meter Dash:** 1. Emilio Isom, Muncie Southside; 2. Ralph Evans, Muncie Central; 3. Robert Strong, Muncie Central; 4. David Aviah-Gyeibi, Delta; 5. Scott Lindell, Cowan; 6. Kelly Cummins, Union. **Time: 23.02**

**3200 Meter Run:** 1. Theron Carpenter, Union City; 2. Glenn Houk, Muncie Southside; 3. Scott Miller, Winchester; 4. Chris Sickels, Randolph Southern; 5. Roger Johns, Jay County; 6. Josh Stuckey, Randolph Southern. **Time: 9:58.60**

**1600 Meter Relay:** 1. Muncie Central, Team members: J. Wray, P. Wessel, A. Edwards, E. Young; 2. Jay County; 3. Union City; 4. Winchester; 5. Delta; 6. Muncie Burris. **Time: 3:27.88**

**Discus:** 1. Jeff Ison, Randolph Southern; 2. Steve Sandifar, Winchester; 3. Travis Decker, Jay County; 4. Donald Hossom, Muncie Central; 5. Chad Stanley, Monroe Central; 6. Webster Ambrose, Muncie Southside. **Distance: 139'6"**

**Long Jump:** 1. Ahmad Kersey, Muncie Southside; 2. Tracy Smith, Muncie Central; 3. Brent Campbell, Winchester; 4. Todd Denney, Jay County; 5. Shannon Turner, Union; 6. Monte Hampshire, Winchester. **Distance: 22'3"**

**High Jump:** 1. Todd Denney, Jay County; 2. Travis Weddle, Monroe Central; 3. Gary Lykins, Cowan; 4. Carey Martin, Winchester; 5. Lee Prescott, Union City. **Height: 6'4"**

**Shot Put:** 1. Donald Hossom, Muncie Central; 2. Jim Dodd, Winchester; 3. Steve Prybylla, Muncie Southside; 4. Jeff Ison, Randolph Southern; 5. Greg Hemmelgarn, Jay County; 6. Webster Ambrose, Muncie Southside. **Distance: 47'8"**

**Pole Vault:** 1. Chris Kesler, Jay County; 2. Jerrud Pethtel, Muncie Central; 3. Brandon Lee, Muncie Central; 4. Rick Price, Union City. **Height 11'0"**

**Team Results:** 1. Muncie Central, 130; 2. Muncie Southside, 78; 3. Winchester, 74; 4. Jay County, 64; 5. Union City, 34; 6. (Tie) Monroe Central, 19; 7. Randolph Southern, 19; 8. (Tie) Cowan, 13; Delta, 13; 10. Muncie Burris, 12; 11. Union (Modoc), 3; 12. Wapahani, 2.

NORTH CENTRAL (INDPLS)

**110 Meter Hurdles:** 1. Brian Vance, Lawrence North; 2. John Archie, Indpls. Arlington; 3. Gary Mitchell, Lawrence Central; 4. Jerry Turner, North Central; 5. Ron Hammons, Lawrence Central; 6. LaMarco Pate, Indpls. Cathedral. **Time: 14.20**

**100 Meter Dash:** 1. Tony Tate, North Central; 2. George Cheesebourough, Lawrence Central; 3. Robert Martin, Indpls. Arlington; 4. Jerome Williams, North Central; 5. Sherman Johnson, Pike; 6. B.J. Carver, Lawrence North. **Time: 11.00**



**1600 Meter Run:** 1. Nick Middleton, Lawrence Central; 2. Nick Hammer, North Central; 3. Brian Spitzer, Pike; 4. Chris Runyan, North Central; 5. Greg Tamer, Lawrence North; 6. Jud Brewer, Brebeuf. **Time: 4:27.6**

**400 Meter Relay:** 1. North Central, Team members: J. Williams, D. Jackson, E. Allen, T. Tate; 2. Indpls. Arlington; 3. Lawrence North; 4. Pike; 5. Lawrence Central; 6. Indpls. Broad Ripple. **Time: 42.1**

**400 Meter Dash:** 1. Dominique Colby, Lawrence Central; 2. Shanon Fields, Park Tudor; 3. Aundre Hogue, North Central; 4. Jerry Smartt, Pike; 5. Daryl Harden, Lawrence Central; 6. Steve Brammer, Lawrence North. **Time: 48.4**

**300 Meter Low Hurdles:** 1. John Archie, Indpls. Arlington; 2. Brian Vance, Lawrence North; 3. Brian Tourner, North Central; 4. Ron Hammons, Lawrence Central; 5. Gary Mitchell, Lawrence Central; 6. Jerry Turner, North Central. **Time: 37.8**

**800 Meter Run:** 1. Nick Middleton, Lawrence Central; 2. Ted Seymour, North Central; 3. Matt Wagoner, Lawrence North; 4. Torrey Hammons, Lawrence Central; 5. Robert Bell, Indpls. Arlington; 6. Robbie Johnson, Indpls. Cathedral. **Time: 1:56.6**

**200 Meter Dash:** 1. Robert Martin, Indpls. Arlington; 2. George Cheesebourough, Lawrence Central; 3. Tony Tate, North Central; 4. Dominique Colby, Lawrence Central; 5. Shanon Fields, Park Tudor; 6. Rick Barnett, North Central. **Time: 21.8**

**3200 Meter Run:** 1. Nick Hammer, North Central; 2. JurJuan Walker, Lawrence North; 3. Dan Standifer, North Central; 4. Scott Zmikly, Lawrence Central; 5. Billy Findley, Mt. Vernon; 6. Matt Campbell, Lawrence Central. **Time: 9:44.2**

**1600 Meter Relay:** 1. North Central, Team members: A. Hogue, B. Tourner, T. Seymour, D. Jackson; 2. Lawrence Central; 3. Pike; 4. Lawrence North; 5. Indpls. Chatard; 6. Indpls. Cathedral. **Time: 3:19.1**

**Discus:** 1. Jason Strayhorn, North Central; 2. Alex Doddoli, North Central; 3. Norman Glover, Pike; 4. Bernie Baldwin, Mt. Vernon; 5. Chris Jarrett, Lawrence North; 6. John Miller, Pike. **Distance: 166'6"**

**Running Long Jump:** 1. Eric Allen, North Central; 2. Shawn Cabbell, North Central; 3. Jerry Smartt, Pike; 4. Gary Tinsley, Indpls. Broad Ripple; 5. James Adams, Pike; 6. Brian Southern, Lawrence North. **Distance: 23'6¾"**

**High Jump:** 1. Rob Smith, Lawrence Central; 2. Jerry Turner, North Central; 3. Ben Davis, Lawrence North; 4. Jonathan Miles, Indpls. Arlington; 5. Brian Matthews, Pike; 6. Steve Feinman, Indpls. Cathedral. **Height: 6'6"**

**Shot Put:** 1. Jason Strayhorn, North Central; 2. Eric Chandler, Lawrence North; 3. John Miller, Pike; 4. Bernie Baldwin, Mt. Vernon; 5. Shane McGrath, Lawrence Central; 6. Matt Boatman, North Central. **Distance: 59'1"**

**Pole Vault:** 1. Nick McDonald, Lawrence Central; 2. Jeff Nelson, Lawrence Central; 3. Blan Dickerson, North Central; 4. (Tie) Joshua Shaffner, Indiana School for the Deaf; James McDonald, Lawrence North; 6. Rob Goodwin, North Central. **Height: 13'0"**

**Team Standings:** 1. North Central (Indpls.), 156; 2. Lawrence Central, 115; 3. Lawrence North, 66; 4. Indpls. Arlington, 48; 5. Pike, 45; 6. (Tie) Mt. Vernon (Fortville), 10; Park Tudor, 10; 8. Indpls. Broad Ripple, 5; 9. Indpls. Cathedral, 4; 10. Indiana School for the Deaf, 3; 11. Indpls. Chatard, 2; 12. Brebeuf, 1.

PENN

**110 Meter Hurdles:** 1. Dan Brown, South Bend Riley; 2 Cleanon Woods, South Bend Washington; 3. Tom Hedrick, Penn; 4. Gary Newcomb, LaVille; 5. Scott Vandygriff, Penn; 6. Rickey Ward, South Bend Washington. **Time: 14.74**

**100 Meter Dash:** 1. Marty Harshman, South Bend St. Joseph's; 2. Ryan Pogue, Penn; 3. Taraious Ford, South Bend Washington; 4. Haven Russell, South Bend Adams; 5. James Bartosch, South Bend Adams; 6. Jason Carrico, Penn. **Time: 11.06**

**1600 Meter Run:** 1. Brett Albright, Penn; 2. Jason Fisher, Glenn; 3. Jason Stabnik, South Bend St. Joseph's; 4. Bill McIntire, Mishawaka; 5. Shannon Kaser, Penn; 6. Jeremy Padgett, Mishawaka. **Time: 4:31.67**

**400 Meter Relay:** 1. Penn, Team members: J. Carrico, R. Smith, R. Pogue, T. Palmer; 2. South Bend Adams; 3. South Bend LaSalle; 4. Mishawaka; 5. Glenn; 6. Bremen. **Time: 43.74**

**400 Meter Dash:** 1. Matt Ludwig, Penn; 2. Brad Dill, LaVille; 3. Thomas Nowak, South Bend Adams; 4. Larry Chappell, South Bend Riley; 5. Ernest Keresztes, Mishawaka Marian; 6. Matt Gilmer, Bremen. **Time: 51.96**

**300 Meter Low Hurdles:** 1. Cleanon Woods, South Bend Washington; 2. Brad Eakins, Penn; 3. Jon Adamson, South Bend Riley; 4. Chad Thomas, Mishawaka; 5. David Pruitt, South Bend Adams; 6. Danny McNamee, South Bend LaSalle. **Time: 40.29**

**800 Meter Run:** 1. Jason Fisher, Glenn; 2. Brett Albright, Penn; 3. Paul Dzialakiewicz, South Bend Washington; 4. Bill McIntire, Mishawaka; 5. Zack Lievens, Mishawaka; 6. Jamie Tuesley, Penn. **Time: 2:00.02**

**200 Meter Dash:** 1. Marty Harshman, South Bend St. Joseph's; 2. Rick Smith, Penn; 3. Haven Russell, South Bend Adams; 4. George Hankins, South Bend Riley; 5. Willie Mackey, South Bend Clay; 6. Keyon Laws, South Bend LaSalle. **Time: 22.35**

**3200 Meter Run:** 1. Matt Gretencord, Penn; 2. Timothy Greenlee, South Bend Washington; 3. Jason Stabnik, South Bend St. Joseph's; 4. Tom Fox, Penn; 5. Brian Hall, Bremen; 6. Jerry Niles, Glenn. **Time: 9:55.44**

**1600 Meter Relay:** 1. Penn, Team members: M. Ludwig, M. Walsh, J. Carrico, S. Kaser; 2. Bremen; 3. South Bend Riley; 4. South Bend Clay; 5. South Bend Adams; 6. Glenn. **Time: 3:30.60**

**Discus:** 1. Roger Frepan, South Bend Riley; 2. Ed Gaddey, Mishawaka; 3. Tony DeFaria, Penn; 4. Eric Hiatt, Mishawaka; 5. Frederick Williams, South Bend Washington; 6. Tim Snyder, Penn. **Distance: 162'2"**

**Running Long Jump:** 1. Thad Palmer, Penn; 2. James Bartosch, South Bend Adams; 3. Carlis Phillips, South Bend Clay; 4. Andy Hoof, Mishawaka; 5. Cedric Burton, South Bend Clay; 6. Marcus Lipsey, South Bend LaSalle. **Distance: 21'8½"**

**High Jump:** 1. Thad Palmer, Penn; 2. Tom Hedrick, Penn; 3. Trent Newcomb, Bremen; 4. Frank Burton, South Bend LaSalle; 5. Steve Fuchs, LaVille; 6. Frederick Williams, South Bend Washington. **Height: 6'6"**

**Shot Put:** 1. Bryan Verkler, Glenn; 2. Roger Frepan, South Bend Riley; 3. Tony DeFaria, Penn; 4. Derek Cheek, Bremen; 5. Ed Gaddey, Mishawaka; 6. T. Jay Hurford, Glenn. **Distance: 50'3"**

**Pole Vault:** 1. Bill Schmucker, Bremen; 2. Del Jennings, Penn; 3. Brian Terry, Penn; 4. Patrick Garman, South Bend Riley; 5. David Ganser, South Bend Riley; 6. Tom Willamowski, Mishawaka. **Height: 13'0"**

**Team Results:** 1. Penn, 153; 2. South Bend Riley, 54; 3. South Bend Washington, 42; 4. (Tie) South Bend Adams, 38; Mishawaka, 38; 6. Glenn, 33; 7. (Tie) South Bend St. Joseph's, 32; Bremen, 32; 9. (Tie) South Bend Clay, 14; LaVille, 14; 11. South Bend LaSalle, 13; 12. Mishawaka Marian, 2.



PLYMOUTH

**110 Meter Hurdles:** 1. Jeremy Agnew, Caston; 2. Jim Wille, Plymouth; 3. Jason Hill, Whitko; 4. Jeremy Zile, Manchester; 5. Ashley Gaerte, Manchester; 6. Ron Harris, Northfield. **Time: 16.35**

**100 Meter Dash:** 1. Scott Haupert, Northfield; 2. Donnie Brammer, Oregon-Davis; 3. Jason Veach, Whitko; 4. Andy Dague, Caston; 5. Juan Herrera, Tippecanoe Valley; 6. Ed McColley, Northfield. **Time: 11.43**

**1600 Meter Run:** 1. Matt Hoover, Rochester; 2. Kameron Struble, Plymouth; 3. Ryan Keffaber, Northfield; 4. Dan Scruggs, Culver Community; 5. Steve Hissong, Plymouth; 6. Andy Keffaber, Northfield. **Time: 4:31.39**

**400 Meter Relay:** 1. Manchester, Team members: D. Oltman, D. Keaffaber, B. Dickmeyer, D. Snyder; 2. Tippecanoe Valley; 3. Culver Military Academy; 4. Northfield; 5. Culver Community; 6. Plymouth. **Time: 44.49**

**400 Meter Dash:** 1. Scott Haupert, Northfield; 2. Josh Wakeland, Plymouth; 3. Dennis Stiles, Plymouth; 4. Nate Carnegie, Culver Community; 5. Damien Dollard, Culver Military Academy; 6. Ryan Lindholm, Culver Military Academy. **Time: 50.585**

**300 Meter Low Hurdles:** 1. Ashley Gaerte, Manchester; 2. Greg Hamilton, Rochester; 3. Chris Robinson, Northfield; 4. Jim Wille, Plymouth; 5. Jeremy Weissert, Triton; 6. Jason Hill, Whitko. **Time: 41.91**

**800 Meter Run:** 1. Matt Hoover, Rochester; 2. Jon Bradley, Plymouth; 3. Jason Skinner, Rochester; 4. Kevin Ross, Northfield; 5. Kameron Struble, Plymouth; 6. Sean Duffy, Manchester. **Time: 1:57.81**

**200 Meter Dash:** 1. Scott Haupert, Northfield; 2. Kevin Kline, Whitko; 3. Dennis Stiles, Plymouth; 4. David Snyder, Manchester; 5. Jason Veach, Whitko; 6. Chad Keaffaber, Manchester. **Time: 22.685**

**3200 Meter Run:** 1. Doug Showley, Rochester; 2. Gage Norem, Plymouth; 3. Andy Holloway, Tippecanoe Valley; 4. Andy Keffaber, Northfield; 5. Rod Obregon, Whitko; 6. Dan Scruggs, Culver Community. **Time: 10:18.99**

**1600 Meter Relay:** 1. Plymouth, Team members: P. Borden, D. Stiles, K. Struble, J. Wakeland; 2. Culver Community; 3. Culver Military Academy; 4. Rochester; 5. Northfield; 6. Tippecanoe Valley. **Time: 3:30.63**

**Discus:** 1. Damon Hummel, Rochester; 2. Ruskin Bourland, Culver Military Academy; 3. Jody Birk, Plymouth; 4. Jim Arnett, Rochester; 5. Joseph Ellington, Culver Military Academy; 6. Josh Smithson, Tippecanoe Valley. **Distance: 147'7"**

**Running Long Jump:** 1. Kevin Kline, Whitko; 2. Christian Shaffer, Tippecanoe Valley; 3. Chad Keaffaber, Manchester; 4. Jason Veach, Whitko; 5. Josh Tutorow, Triton; 6. Dave Madeford, Tippecanoe Valley. **Distance: 20'5½"**

**High Jump:** 1. Damon Hummel, Rochester; 2. Jonny Haywood, Triton; 3. Jim Klingerman, Plymouth; 4. Shane Sapp, Whitko; 5. Dave Madeford, Tippecanoe Valley; 6. Noi Chay, Northfield. **Height: 6'2"**

**Shot Put:** 1. Chad Mollencupp, Whitko; 2. Jim Arnett, Rochester; 3. Damon Hummel, Rochester; 4. Eric Syswerda, Plymouth; 5. Tim Bennett, Manchester; 6. Joseph Ellington, Culver Military Academy. **Distance: 53'10½"**

**Pole Vault:** 1. Neil Fisher, Manchester; 2. Nate Iden, Manchester; 3. Doug Kaltenmark, Northfield; 4. Scott Johnson, Culver Military Academy; 5. Brian Bolinger, Whitko; 6. Steve Vervynckt, Plymouth. **Height: 13'8"**

**Team Results:** 1. Plymouth, 88; 2. Rochester, 86; 3. Northfield, 66; 4. Manchester, 58; 5. Whitko, 55; 6. Culver Military Academy, 30; 7. Tippecanoe Valley, 29; 8. Culver Community, 19; 9. Caston, 14; 10. Triton, 12; 11. Oregon-Davis, 8.

PORTAGE

**110 Meter Hurdles:** 1. Christopher Jones, Portage; 2. Percy White, Lake Station; 3. Shawn Boylstein, Chesterton; 4. Mike Nordstrom, Chesterton; 5. Anthony Hurt, Michigan City Rogers; 6. Jes Krause, LaPorte. **Time: 15.0**

**100 Meter Dash:** 1. Vance Fyock, Chesterton; 2. Fernando Lopez, Lake Station; 3. ToShoney Thompson, Michigan City Rogers; 4. Rodney Woodham, LaPorte; 5. Ryan Wade, Michigan City Rogers; 6. Dewain Hernandez, Michigan City Marquette. **Time: 10.7**

**1600 Meter Run:** 1. Jeremy Sobecki, LaPorte; 2. Jason Redman, Chesterton; 3. Bob Williams, Chesterton; 4. Dan Allen, Portage; 5. Josh McCormack, Portage; 6. Gerald Baltes, New Prairie. **Time: 4:23.8**

**400 Meter Relay:** 1. Michigan City Rogers, Team members: R. Wade, K. Woods, M. Corley, T. Thompson; 2. Lake Station; 3. Chesterton; 4. Portage; 5. South Central; 6. Westville. **Time: 44.3**

**400 Meter Dash:** 1. Jeff Bakaitis, Chesterton; 2. Brian Rydzinski, New Prairie; 3. Mark Joseph, Portage; 4. Erik Wiseman, Portage; 5. John Whitenack, Chesterton; 6. Jason Harlow, South Central. **Time: 49.8**

**300 Meter Low Hurdles:** 1. Robert Hart, New Prairie; 2. Hung Le, Michigan City Elston; 3. Albert Throw, Lake Station; 4. Jeremy Wineinger, Chesterton; 5. Anthony Hurt, Michigan City Rogers; 6. Christopher Jones, Portage. **Time: 40.1**

**800 Meter Run:** 1. Paul Kotik, Chesterton; 2. Hans Humbarger, New Prairie; 3. Byron Chandler, Portage; 4. Jeremy Caddel, Chesterton; 5. Ryan Bos, Michigan City Elston; 6. Jeremy Sobecki, LaPorte. **Time: 1:59.0**

**200 Meter Dash:** 1. Vance Fyock, Chesterton; 2. Fernando Lopez, Lake Station; 3. Stoney Thompson, South Central; 4. Rodney Woodham, LaPorte; 5. ToShoney Thompson, Michigan City Rogers; 6. Dennis Griffin, Westville. **Time: 22.3**

**3200 Meter Run:** 1. Jason Stepanovich, Portage; 2. Jason Redman, Chesterton; 3. David Lapine, Portage; 4. Glenn Arndt, New Prairie; 5. Matt Keane, Chesterton; 6. Joseph Baltes, New Prairie. **Time: 9:37.7**

**1600 Meter Relay:** 1. Portage, Team members: M. Joseph, M. Little, J. Cardona, E. Wiseman; 2. Chesterton; 3. Wheeler; 4. LaPorte; 5. New Prairie; 6. Michigan City Elston. **Time: 3:28.6**

**Discus:** 1. Jeremiah Wiencek, Michigan City Elston; 2. Mike Milakovic, Michigan City Elston; 3. Ben Sutter, Chesterton; 4. Rodney Woodham, LaPorte; 5. Michael Hurt, LaPorte; 6. Erik Garn, New Prairie. **Distance: 145'1"**

**Running Long Jump:** 1. Jeff Bakaitis, Chesterton; 2. Albert Throw, Lake Station; 3. Erik Wiseman, Portage; 4. Eric Scheier, Portage; 5. Dan Fagerstrom, Chesterton; 6. Ryan Fleming, Westville. **Distance: 21'1"**

**High Jump:** 1. Matt Werner, South Central; 2. Tyren Leeks, Michigan City Rogers; 3. (Tie) Ryan Babjak, Portage; Steve Jaeger, Chesterton; Jeremy Burger, Chesterton; 6. (Tie) Louis Uridel, South Central; Michael Jaso, Portage. **Height: 6'4"**

**Shot Put:** 1. Jeremiah Wiencek, Michigan City Elston; 2. Joe Lewandowski, Chesterton; 3. Mike Milakovic, Michigan City Elston; 4. Mike Satoski, South Central; 5. Cole Boniface, New Prairie; 6. Gregory Thompson, Portage. **Distance: 57'7¼"**

**Pole Vault:** 1. John Zack, Portage; 2. Andy Wheele, Chesterton; 3. Scott Javor, Chesterton. **Height: 13'0"**

**Team Results:** 1. Chesterton, 145; 2. Portage, 89½; 3. Lake Station, 46; 4. Michigan City Elston, 45; 5. New Prairie, 37;6. Michigan City Rogers, 32; 7. LaPorte, 30; 8. South Central (Union Mills), 23½; 9. Wheeler, 6; 10. Westville, 3; 11. Michigan City Marquette, 1.



PRINCETON

**110 Meter Hurdles:** 1. Jason Kremer, Gibson Southern; 2. Steve Fish, Pike Central; 3. Chris McCormick, Washington; 4. Chris Skelton, Princeton; 5. Anthony Arnett, Oakland City Wood; 6. Aaron Lynn, North Knox. **Time: 15.9**

**100 Meter Dash:** 1. Jeff Graper, Gibson Southern; 2. Chris Van Vliet, Princeton; 3. Curt Powers, Gibson Southern; 4. Joe Wineinger, North Knox; 5. Troy Eck, Vincennes Lincoln; 6. Seth Clutter, Tecumseh. **Time: 11.3**

**1600 Meter Run:** 1. Josh Leonard, South Knox; 2. Stephen Marx, Tecumseh; 3. Todd Pennington, Gibson Southern; 4. Andrew Grayson, Vincennes Lincoln; 5. Brian Gries, Gibson Southern; 6. Jeromy Giles, Tecumseh. **Time: 4:37.2**

**400 Meter Relay:** 1. Princeton, Team members: R. Kell, M. Feutz, C. Van Vliet, R. Apple; 2. Gibson Southern; 3. Vincennes Lincoln; 4. South Knox; 5. Tecumseh; 6. Oakland City Wood. **Time: 44.5**

**400 Meter Dash:** 1. Curt Powers, Gibson Southern; 2. James Newcomb, Gibson Southern; 3. James Lone, South Knox; 4. Clint Pride, Pike Central; 5. Andy Vieck, South Knox; 6. Orlando Burns, Princeton. **Time: 51.7**

**300 Meter Low Hurdles:** 1. Christopher Mueller, Gibson Southern; 2. Chris Skelton, Princeton; 3. Raymond Kell, Princeton; 4. Anthony Arnett, Oakland City Wood; 5. Curt Candler, South Knox; 6. Aaron Lynn, North Knox. **Time: 39.6**

**800 Meter Run:** 1. Jon Boberg, North Knox; 2. Josh Leonard, South Knox; 3. Joey Furman, Pike Central; 4. John Loudermilk, South Knox; 5. Jason Brucks, Princeton; 6. Chris Bailey, Pike Central. **Time: 2:01.1**

**200 Meter Dash:** 1. Jeff Graper, Gibson Southern; 2. Chris Van Vliet, Princeton; 3. Kevin Stein, North Knox; 4. Thomas Lindauer, Vincennes Lincoln; 5. Mike Kahre, South Knox; 6. Michael Feutz, Princeton. **Time: 22.9**

**3200 Meter Run:** 1. Todd Pennington, Gibson Southern; 2. Scott Mullins, Vincennes Lincoln; 3. Gregory Owens, Washington; 4. Greg Hiatt, North Knox; 5. Brian Meyer, Princeton; 6. Jeromy Giles, Tecumseh. **Time: 9:50.0**

**1600 Meter Relay:** 1. North Knox, Team members: J. Curry, K. Stein, J. Boberg, J. Feagans; 2. South Knox; 3. Gibson Southern; 4. Princeton; 5. Tecumseh; 6. Pike Central. **Time: 3:30.0**

**Discus:** 1. Eric Nesbitt, Vincennes Lincoln; 2. Chad Holtzmeyer, Gibson Southern; 3. Fred Buehl, Vincennes Lincoln; 4. Chris Baker, South Knox; 5. Jeff Hill, South Knox; 6. Dwayne Skidmore, Oakland City Wood. **Distance: 129'6"**

**Running Long Jump:** 1. Seth Clutter, Tecumseh; 2. Troy Eck, Vincennes Lincoln; 3. Dustin McCandless, Oakland City Wood; 4. Ezekial Dease, Washington; 5. Andy Vieck, South Knox; 6. Robert Apple, Princeton. **Distance: 21'3"**

**High Jump:** 1. Chet Steckler, Gibson Southern; 2. Shane Oxley, Tecumseh; 3. (Tie) Anthony Arnett, Oakland City Wood; Josh Leonard, South Knox; 5. Ezekial Dease, Washington; 6. Steve Fish, Pike Central. **Height: 6'8"**

**Shot Put:** 1. Eric Nesbitt, Vincennes Lincoln; 2. Dwayne Skidmore, Oakland City Wood; 3. Jeff Hill, South Knox; 4. Joe Anderson; Tecumseh; 5. Justine Freimiller, Tecumseh; 6. B.J. Thorne, Vincennes Lincoln. **Distance: 49'6"**

**Pole Vault:** 1. Chris Morton, Pike Central; 2. James Lone, South Knox; 3. Stephen Nass, Gibson Southern; 4. Jason Feagans, North Knox; 5. Chad Tolliver, Vincennes Lincoln; 6. Kenneth Creedon, Princeton. **Height: 13'6"**

**Team Standings:** 1. Gibson Southern, 120; 2. South Knox, 73; 3. Vincennes Lincoln, 61; 4. Princeton, 56; 5. North Knox, 40; 6. Tecumseh, 39; 7. Pike Central, 31; 8. Oakland City Wood, 27; 9. Washington, 18.

SEEGER

**110 Meter Hurdles:** 1. Adam Cornell, Twin Lakes; 2. Eric Woodrow, Covington; 3. Brent Fry, Benton Central; 4. Darren Harmon, Twin Lakes; 5. Tony Wheelock, South Newton; 6. Greg Wood, Tri-County. **Time: 14.75**

**100 Meter Dash:** 1. Michael Ferguson, Covington; 2. Jared Oldenkamp, Twin Lakes; 3. Jeff Oberlander, Tri-County; 4. Luke Jones, Attica; 5. Shawn Haworth, North Vermillion; 6. Kelly Seeley, Fountain Central. **Time: 11.12**

**1600 Meter Run:** 1. Scott Gall, Benton Central; 2. Ken Kirk, North Newton; 3. Dan Stevens, Covington; 4. Troy Geisler, Twin Lakes; 5. Matt Andrews, Twin Lakes; 6. Jason Dark, Fountain Central. **Time: 4:22.06**

**400 Meter Relay:** 1. Covington, Team members: M. Hickman, J. Inman, E. Woodrow, M. Ferguson; 2. Twin Lakes; 3. North Vermillion; 4. Benton Central; 5. Tri-County; 6. South Newton. **Time: 44.85**

**400 Meter Dash:** 1. Benjamin Puetz, Benton Central; 2. Mike Anderson, Twin Lakes; 3. Jeff Cripe, South Newton; 4. Jason Dexter, Benton Central; 5. Jeff Oberlander, Tri-County; 6. John Inman, Covington. **Time: 51.59**

**300 Meter Low Hurdles:** 1. Adam Cornell, Twin Lakes; 2. Brent Fry, Benton Central; 3. Jason Garing, South Newton; 4. Eric Woodrow, Covington; 5. Greg Wood, Tri-County; 6. Darren Harmon, Twin Lakes. **Time: 39.31**

**800 Meter Run:** 1. Eric Criswell, Twin Lakes; 2. Patrick Hardebeck, Benton Central; 3. Eric Koehler, Benton Central; 4. Carter Hollingsworth, North Vermillion; 5. Brent Bair, Frontier; 6. Craig Minick, Fountain Central. **Time: 2:00.2**

**200 Meter Dash:** 1. John Inman, Covington; 2. Jared Oldenkamp, Twin Lakes; 3. Mathew Chamberlin, Tri-County; 4. Mike Anderson, Twin Lakes; 5. Benjamin Puetz, Benton Central; 6. Travis Vitello, Frontier. **Time: 22.85**

**3200 Meter Run:** 1. Scott Gall, Benton Central; 2. Pat Altman, Twin Lakes; 3. Narron Sloan, Benton Central; 4. Jason Dark, Fountain Central; 5. Ken Kirk, North Newton; 6. Rusty McGill, Frontier. **Time: 9:46.8**

**1600 Meter Relay:** 1. Tri-County, Team members: G. Wood, D. Getz, J. Gentry, J. Oberlander; 2. Benton Central; 3. Twin Lakes; 4. North Vermillion; 5. North Newton; 6. Seeger. **Time: 3:29.59**

**Discus:** 1. Tony Wheelock, South Newton; 2. Benjamin Johnson, Benton Central; 3. Mark Elijah, North Newton; 4. Jason Hodgson, Twin Lakes; 5. Donnie Ledbetter, Seeger; 6. David Pluimer, Tri-County. **Distance: 156'11"**

**Running Long Jump:** 1. Jason Garing, South Newton; 2. Adam Cornell, Twin Lakes; 3. Michael Ferguson, Covington; 4. Mike Anderson, Twin Lakes; 5. Jeremy Gentry, Tri-County; 6. Mark Lambert, Tri-County. **Distance: 20'10"**

**High Jump:** 1. Aaron Headdy, Twin Lakes; 2. (Tie) Brent Fry, Benton Central; Shannon Switzer, Seeger; Brad Fox, North Newton; Mark Wheelock, South Newton; 6. (Tie) Chad Herzog, Covington; Ben Ludlow, Covington. **Height: 5'10"**

**Shot Put:** 1. Benjamin Johnson, Benton Central; 2. Todd Klink, Tri-County; 3. Dave McFadden, Twin Lakes; 4. Mark Elijah, North Newton; 5. Robert Kinnaird, Benton Central; 6. Tom Harker, Twin Lakes. **Distance: 51'10¼"**

**Pole Vault:** 1. Tony Spivey, North Vermillion; 2. Adam Alter, Tri-County; 3. Shane Franks, Twin Lakes; 4. Chad Wealing, Tri-County; 5. Judd Parker, Covington; 6. Chad Fox, North Newton. **Height: 13'5"**

**Team Standings:** 1. Twin Lakes, 130; 2. Benton Central, 108; 3. Covington, 58; 4. Tri-County, 53; 5. South Newton, 37; 6. North Newton, 29; 7. North Vermillion, 26; 8. Seeger, 9; 9. Fountain Central, 7; 10. (Tie) Attica, 4; Frontier, 4.



SOUTHPORT

**110 Meter Hurdles:** 1. David Mathis, Indpls. Howe; 2. Mikal Porter, Southport; 3. Aaron Baker, Southport; 4. Lewis Perkins, Warren Centeral; 5. Dewayne Lane, Indpls. Washington; 6. Brian Fields, Indpls. Scecina. **Time: 14.0**

**100 Meter Dash:** 1. Cameron Smith, Ben Davis; 2. Roderick Coleman, Indpls. Washington; 3. Terrell Houston, Indpls. Washington; 4. Anthony Young, Warren Central; 5. Bangen Findley, Perry Meridian; 6. Deondrey Vaughn, Warren Central. **Time: 11.0**

**1600 Meter Run:** 1. Fried Rademacher, Ben Davis; 2. Steve Paswater, Southport; 3. Joel Black, Ben Davis; 4. William Briley, Decatur Central; 5. Mark Scott, Speedway; 6. Jason Horsley, Decatur Central. **Time: 4:27.5**

**400 Meter Relay:** 1. Indpls. Washington, Team members: K. Carey, R. Coleman, T. Dericote, W. Moore; 2. Perry Meridian; 3. Warren Central; 4. Indpls. Howe; 5. Southport; 6. Ben Davis. **Time: 43.0**

**400 Meter Dash:** 1. Chris Merritt, Indpls. Washington; 2. Robert Webb, Indpls. Washington; 3. Garry Taylor, Warren Central; 4. Damon Bryant, Indpls. Howe; 5. Michael Scott, Decatur Central; 6. Dale Pruitt, Ben Davis. **Time: 49.0**

**300 Meter Low Hurdles:** 1. David Mathis, Indpls. Howe; 2. Ted Dericote, Indpls. Washington; 3. Michael Peterson, Southport; 4. Mark Lambirth, Ben Davis; 5. (Tie) Keith Journey, Perry Meridian; Bangen Findley, Perry Meridian. **Time: 38.4**

**800 Meter Run:** 1. Jason Barnett, Southport; 2. Phil Young, Indpls. Scecina; 3. Malcom Webster, Indpls. Washington; 4. William Briley, Decatur Central; 5. Michael Bogan, Indpls. Technical; 6. Eric Grill, Warren Central. **Time: 1:58.1**

**200 Meter Dash:** 1. Mark Wilson, Southport; 2. Pat O'Brian, Perry Meridian; 3. Wilbert D. Moore, Indpls. Washington; 4. Greg Smiley, Ben Davis; 5. Derek Hill, Perry Meridian; 6. Travis Hopkins, Speedway. **Time: 22.0**

**3200 Meter Run:** 1. Fried Rademacher, Ben Davis; 2. Mark Chastain, Ben Davis; 3. Aaron Browder, Decatur Central; 4. Marcus Schaad, Southport; 5. Ryan Steffen, Warren Central; 6. Jason Pierce, Warren Central. **Time: 9:57.7**

**1600 Meter Relay:** 1. Indpls. Washington, Team members: T. Derricotte, C. Merritt, R. Webb, Q. Washington; 2. Ben Davis; 3. Indpls. Howe; 4. Warren Central; 5. Perry Meridian; 6. Southport. **Time: 3:22.3**

**Discus:** 1. Travis Garrett, Southport; 2. Garry Smith, Indpls. Howe; 3. Chris Phillips, Indpls. Scecina; 4. Mike Burchfield, Perry Meridian; 5. Lance Parker, Indpls. Technical; 6. Pete Shaunki, Southport. **Distance: 178'10"**

**Running Long Jump:** 1. Roderick Coleman, Indpls. Washington; 2. Damon Turner, Indpls. Howe; 3. Kujuan Reed, Indpls. Northwest; 4. Ronald Covington, Indpls. Washington; 5. Austin Johnson, Warren Central; 6. Steve Adair, Warren Central. **Distance: 23'1½"**

**High Jump:** 1. Ronald Covington, Indpls. Washington; 2. Austin Johnson, Warren Central; 3. Theodore Williams, Decatur Central; 4. Jeremiah Bwatwa, Indpls. Washington; 5. Chris Robinson, Southport; 6. Ed Green, Warren Central. **Height: 6'4"**

**Shot Put:** 1. Travis Garrett, Southport; 2. Chris Phillips, Indpls. Scecina; 3. Garry Smith, Indpls. Howe; 4. Mike Burchfield, Perry Meridian; 5. Damon Anderson, Warren Central; 6. Alonzo Thomas, Ben Davis. **Distance: 55'2½"**

**Pole Vault:** 1. Tony Mescall, Warren Central; 2. Lauronzo Garmon, Ben Davis; 3. Chris Ridener, Ben Davis; 4. Matthew Hart, Decatur Central; 5. Chad Newhouse, Southport; 6. Shanyon Murrell, Indpls. Washington. **Height: 14'6"**

**Team Results:** 1. Indpls. Washington, 103; 2. Southport, 80; 3. Ben Davis, 77; 4. Indpls. Howe, 56; 5. Warren Central, 53; 6. Perry Meridian, 33; 7. Decatur Central, 27; 8. Indpls. Scecina, 23; 9. Indpls. Northwest, 6; 10. Indpls. Technical, 4; 11. Speedway, 3.

TELL CITY

**110 Meter Hurdles:** 1. Kerri Mehringer, Northeast Dubois; 2. Chris Beard, Perry Central; 3. Jeff Lehmkuhler, Forest Park; 4. Randy Lance, Boonville; 5. Phil Barth, Forest Park; 6. Brett Ruxer, Heritage Hills. **Time: 14.8**

**100 Meter Dash:** 1. Jeremy White, Springs Valley; 2. Mark Brace, Springs Valley; 3. Jeremy Bartlett, South Spencer; 4. Davin Harpe, Tell City; 5. Kyle Klem, Heritage Hills; 6. Chris Hempfling, Tell City. **Time: 11.2**

**1600 Meter Run:** 1. Ryan Borden, Forest Park; 2. Rodney Wolf, Northeast Dubois; 3. Lee Chestnut, Tell City; 4. Loyd Wallace, Perry Central; 5. Tony Danhafer, Northeast Dubois; 6. Jeffrey Knight, Paoli. **Time: 4:34.7**

**400 Meter Relay:** 1. Springs Valley, Team members: M. Brace, D. Weaver, P. Martin, J. White; 2. South Spencer; 3. Jasper; 4. Southridge; 5. Paoli; 6. Northeast Dubois. **Time: 45.4**

**400 Meter Dash:** 1. Geoff Mauck, Jasper; 2. Greg Fraze, Southridge; 3. Shane Lindauer, Jasper; 4. Chris Beard, Perry Central; 5. Ben Broker, South Spencer; 6. LaVon Middleton, Springs Valley. **Time: 52.1**

**300 Meter Low Hurdles:** 1. Kerri Mehringer, Northeast Dubois; 2. Jay Edele, Southridge; 3. Jason Piper, Paolo; 4. Jason Hurst, Jasper; 5. Jeff Lehmkuhler, Forest Park; 6. Luke Hopf, Jasper. **Time: 39.8**

**800 Meter Run:** 1. Scott Mills, Jasper; 2. Chad Englert, Northeast Dubois; 3. Chris Kamman, Southridge; 4. Darin Hoppenjans, Forest Park; 5. Eric Shearn, Perry Central; 6. Ryan Gasser, Heritage Hills. **Time: 2:00.8**

**200 Meter Dash:** 1. Jeremy White, Springs Valley; 2. Mark Brace, Springs Valley; 3. Steve Kleiser, Jasper; 4. Chris Hempfling, Tell City; 5. Aaron Schipp, Forest Park; 6. Brian Griese, Heritage Hills. **Time: 23.4**

**3200 Meter Run:** 1. Lee Chestnut, Tell City; 2. Steve Petry, Northeast Dubois; 3. Jeremy Nelson, Springs Valley; 4. Loyd Wallace, Perry Central; 5. Rodney Wolf, Northeast Dubois; 6. Jeffrey Knight, Paoli. **Time: 10:16.0**

**1600 Meter Relay:** 1. Jasper, Team members: J. Hurst, S. Lindauer, R. Kress, G. Mauck; 2. Southridge; 3. Heritage Hills; 4. Springs Valley; 5. Northeast Dubois; 6. Tell City. **Time: 3:33.2**

**Discus:** 1. Jason Schneiders, Southridge; 2. Ben Cullen, Tell City; 3. Brandon Harpe, Tell City; 4. Rick Trevino, Jasper; 5. Aaron McBride, South Spencer; 6. Ryan Griepenstroh, Heritage Hills. **Distance: 149'10"**

**Running Long Jump:** 1. Ryan Burress, Heritage Hills; 2. Ryan Holbrook, South Spencer; 3. Jason Hurst, Jasper; 4. Kevin Harpenau, Tell City; 5. Jeremy Anderson, Forest Park; 6. LaVon Middleton, Springs Valley. **Distance: 20'11¾"**

**High Jump:** 1. Jeff Houchin, South Spencer; 2. Scott Mills, Jasper; 3. Mark Steczyk, Boonville; 4. Aaron Knieriem, Perry Central; 5. Michael Cave, Northeast Dubois; 6. Phil Barth, Forest Park. **Height: 6'3¾"**

**Shot Put:** 1. Ben Cullen, Tell City; 2. Aaron McBride, South Spencer; 3. Nathan Blessinger, Southridge; 4. Aaron Vaal, Heritage Hills; 5. Jason Bohnert, Jasper; 6. Ben Wolfe, Boonville. **Distance: 48'9½"**

**Pole Vault:** 1. Jason Piper, Paoli; 2. Randy Lance, Boonville; 3. Lance Stenftenagel, Jasper; 4. (Tie) Jimmy Applegate, Tell City; Trever Roach, Northeast Dubois; 6. Steve Hoesli, Tell City. **Height: 13'6"**



**Team Standings:** 1. Jasper, 79; 2. (Tie) Tell City, 58; Springs Valley, 58; 4. Northeast Dubois, 56; 5. Southridge, 50; 6. South Spencer, 44; 7. Forest Park, 29; 8. (Tie) Heritage Hills, 26; Perry Central, 26; 10. Paoli, 20; 11. Boonville, 19.

TERRE HAUTE SOUTH

**110 Meter Hurdles:** 1. Jeff Hansen, Terre Haute South; 2. Matt Lenz, Terre Haute North; 3. Dick Hunley, North Central; 4. Jeremie Stout, North Central; 5. Brad Kramer, Terre Haute North; 6. Jeff Martin, Shakamak. **Time: 14.97**

**100 Meter Dash:** 1. Mike Hopson, Terre Haute North; 2. Ernest Holman, Terre Haute North; 3. Jasper Avelis, Terre Haute South; 4. Kevin Ho, Terre Haute South; 5. Kurt Gilbertson, Linton-Stockton; 6. Jonathon Ward, Northview. **Time: 11.17**

**1600 Meter Run:** 1. Kevin Sullivan, Terre Haute South; 2. Terry Wade, Clay City; 3. Mike Harshany, Terre Haute North; 4. Tom Schoelch, Terre Haute South; 5. Adam Poole, Terre Haute North; 6. Ed Linneweber, Linton-Stockton. **Time: 4:27.2**

**400 Meter Relay:** 1. Terre Haute North, Team members: E. Holman, A. Williams, J. Slavens, M. Hopson; 2. Terre Haute South; 3. North Central; 4. Northview; 5. Shakamak; 6. West Vigo. **Time: 43.29**

**400 Meter Dash:** 1. Cornell Brooks, Terre Haute North; 2. Shawn Hanley, Terre Haute South; 3. Jason Williams, Terre Haute North; 4. Andy Kirby, Terre Haute South; 5. Jason Roach, West Vigo; 6. Matt Williams, Northview. **Time: 50.31**

**300 Meter Low Hurdles:** 1. Jeff Hansen, Terre Haute South; 2. Matt Lenz, Terre Haute North; 3. Jeremie Stout, North Central; 4. Matt Murphy, Terre Haute South; 5. Jerry Keith, West Vigo; 6. Michael Soviak, Shakamak. **Time: 38.90**

**800 Meter Run:** 1. Kevin Sullivan, Terre Haute South; 2. Chad McCullough, Northview; 3. Eric Wallisa, Shakamak; 4. Terry Wade, Clay City; 5. Jason Riggle, South Vermillion; 6. Jon Vollestad, Terre Haute South. **Time: 2:02.50**

**200 Meter Dash:** 1. Jared Slavens, Terre Haute North; 2. Anthony Williams, Terre Haute North; 3. Doug Griggs, North Central; 4. Jonathon Ward, Northview; 5. Joey Sollars, West Vigo; 6. Damon Turner, Terre Haute South. **Time: 22.71**

**3200 Meter Run:** 1. David Stark, West Vigo; 2. Kevin Sullivan, Terre Haute South; 3. Tom Schoelch, Terre Haute South; 4. Chad Smith, Sullivan; 5. Chris Panaranto, Terre Haute North; 6. Mark Lynn, South Vermillion. **Time: 10:17.0**

**1600 Meter Relay:** 1. Terre Haute South, Team members: E. Ho, N. Mitchell, S. Hanley, J. Hansen; 2. Terre Haute North; 3. West Vigo; 4. Clay City; 5. Shakamak; 6. Sullivan. **Time: 3:31.50**

**Discus:** 1. Dan Armentrout, Terre Haute North; 2. Dick Hunley, North Central; 3. Michael Katopodis, Clay City; 4. Scott McCammon, Sullivan; 5. Jason Trainor, Terre Haute North; 6. Chris Rambis, North Central. **Distance: 140'3"**

**Running Long Jump:** 1. Cornell Brooks, Terre Haute North; 2. Aswad Robinson, Terre Haute North; 3. Kevin Ho, Terre Haute South; 4. Aaron Hughes, Sullivan; 5. Andy Kirdy, Terre Haute South; 6. Doug Griggs, North Central. **Distance: 20'9½"**

**High Jump:** 1. Ivory Wilcox, Terre Haute North; 2. Aaron Hughes, Sullivan; 3. Jeff Martin, Shakamak; 4. Jay Titus, Terre Haute South; 5. Shannon Samuels, Terre Haute South; 6. Jack Gates, South Vermillion. **Height: 6'6"**

**Shot Put:** 1. Dan Armentrout, Terre Haute North; 2. Mike Likens, West Vigo; 3. Troy Isles, West Vigo; 4. Scott McCammon, Sullivan; 5. Jason Major, Terre Haute South; 6. Branson Phillips, Sullivan. **Distance: 58'5"**

**Pole Vault:** 1. Scott Burke, Terre Haute South; 2. Charlie Kester, Sullivan; 3. Travis McKinney, Shakamak; 4. Trent Cox, Sullivan; 5. Jeff Meehan, West Vigo; 6. Ryan Followell, Shakamak. **Height: 13'6"**

**Team Standings:** 1. Terre Haute North, 151; 2. Terre Haute South, 127; 3. Sullivan, 39; 4. North Central (Farmersburg), 38; 5. West Vigo, 37½; 6. Shakamak, 24½; 7. Clay City, 22; 8. Northview, 18; 9. South Vermillion, 5; 10. Linton-Stockton, 3.

VALPARAISO

**110 Meter Hurdles:** 1. Drew Tursman, Valparaiso; 2. Jim Rose, Valparaiso; 3. Mike Swart, Kankakee Valley; 4. Chad Roth, Winamac; 5. Phil Meyer, West Central; 6. Eric Justice, Rensselaer. **Time: 15.1**

**100 Meter Dash:** 1. Brad Brewer, North Judson; 2. Todd Brown, LaCrosse; 3. Pete Sattler, Valparaiso; 4. Mike Synowiec, Valparaiso; 5. Eric Upp, Knox; 6. Pat Miller, Rensselaer. **Time: 11.3**

**1600 Meter Run:** 1. Aaron Pierson, Valparaiso; 2. Mike Tankersley, Winamac; 3. Bill Centifanto, Hebron; 4. John Rafferty, Rensselaer; 5. Nathan Smurdon, Valparaiso; 6. Rob Mathes, Valparaiso. **Time: 4:27.8**

**400 Meter Relay:** 1. Valparaiso, Team members: M. Synowiec, D. Tursman, P. Sattler, M. Finley; 2. North Judson; 3. Knox; 4. Rensselaer; 5. Kouts; 6. Kankakee Valley. **Time: 44.5**

**400 Meter Dash:** 1. Pat Miller, Rensselaer; 2. Chris Grover, Kankakee Valley; 3. Aaron Witkowski, Valparaiso; 4. Marcus Jones, Valparaiso; 5. Greg Hoyes, Rensselaer; 6. Brian Kolanowski, North Judson. **Time: 50.8**

**300 Meter Low Hurdles:** 1. Jim Rose, Valparaiso; 2. Andy Connor, Winamac; 3. Brad Moyer, Kouts; 4. Jay Prouty, Rensselaer; 5. Drew Tursman, Valparaiso; 6. Charley Finney, Kankakee Valley. **Time: 40.5**

**800 Meter Run:** 1. Jeff Kolan, Morgan Township; 2. Chris McChristian, Valparaiso; 3. Todd Kostelnik, Valparaiso; 4. Alex Heinold, Kouts; 5. Corey Groom, Rensselaer; 6. Brian Housinger, Winamac. **Time: 2:00.00**

**200 Meter Dash:** 1. Sherman Back, North Judson; 2. Chris Grover, Kankakee Valley; 3. Eric Maple, Kankakee Valley; 4. Mike Synowiec, Valparaiso; 5. Pete Sattler, Valparaiso; 6. Joe Hoernig, Hebron. **Time: 23.4**

**3200 Meter Run:** 1. Nathan Smurdon, Valparaiso; 2. Rob Mathes, Valparaiso; 3. Mike Tankersley, Winamac; 4. Donnie Sellers, Rensselaer; 5. John Rafferty, Rensselaer; 6. Grady Martin, Kankakee Valley. **Time: 9:46.0**

**1600 Meter Relay:** 1. Valparaiso, Team members: A. Witkowski, C. McChristian, J. Rose, M. Jones; 2. Hebron; 3. Kankakee Valley; 4. North Judson; 5. Rensselaer; 6. Kouts. **Time: 3:28.9**

**Discus:** 1. Colt Webb, Rensselaer; 2. Mike Gudeman, LaCrosse; 3. Mike Keene, Valparaiso; 4. Robert Lozanovski, Valparaiso; 5. John Rogers, West Central; 6. Mark Hannon, Morgan Township. **Distance: 157'4"**

**Running Long Jump:** 1. Kevin Hites, Valparaiso; 2. Eric Maple, Kankakee Valley; 3. Josh Craig, Valparaiso; 4. Jason Dilts, Winamac; 5. Joe Young, Kouts; 6. Charles McIntire, Knox. **Distance: 21'9¾"**

**High Jump:** 1. Josh Murphy, Valparaiso; 2. Bryan Francis, Boone Grove; 3. Paul Brucker, Winamac; 4. John Martin, Valparaiso; 5. (Tie) Tom McNeil, Kouts; Jeff Kolan, Morgan Township. **Height: 6'6"**

**Shot Put:** 1. Colt Webb, Rensselaer; 2. Brian Schoonveld, Kankakee Valley; 3. Greg Rosinski, Valparaiso; 4. Mike Keene, Valparaiso; 5. Mike Gudeman, LaCrosse; 6. Nate Orsburn, Kankakee Valley. **Distance: 51'9"**



**Pole Vault:** 1. Mike Moncilovich, Valparaiso; 2. Chris Deal, Valparaiso; 3. Chris Wegner, Winamac; 4. Glen Stanley, Kouts; 5. Jeremy Wegner, Winamac; 6. Mark Hoagland, Hebron. **Height: 13'6"**

**Team Standings:** 1. Valparaiso, 189; 2. Rensselaer, 56; 3. Kankakee Valley, 54; 4. Winamac, 45; 5. North Judson, 33; 6. Kouts, 20½; 7. LaCrosse, 18; 8. Hebron, 16; 9. Morgan Township, 12½; 10. Knox, 9; 11. Boone Grove, 8; 12. West Central, 4.

**REGIONAL RESULTS**

BLOOMINGTON NORTH

**110 Meter Hurdles:** 1. Ty Yeager, Floyd Central; 2. Geno Devane, Bloomington North; 3. Brian Seal, Jennings County; 4. David Arthur, Bloomington South; 5. Tony Miles, Jeffersonville; 6. Doug Conard, Edgewood. **Time: 14.14**

**100 Meter Dash:** 1. Dana Overton, Jeffersonville; 2. Shawn Cantrell, Madison; 3. Steve Greer, Floyd Central; 4. Joe Warren, Brownstown; 5. Jamel Lee, Floyd Central; 6. Sean Sheppard, Brown County. **Time: 11.01**

**1600 Meter Run:** 1. Ryan Zoeller, Floyd Central; 2. Mark Vilardo, Bloomington North; 3. Greg Nash, Providence; 4. Scott Regan, Floyd Central; 5. Jeremy Swafford, Edgewood; 6. Andy Miller, Bedford North Lawrence. **Time: 4:19.91**

**400 Meter Relay:** 1. Madison, Team members: J. Lee, J. Jankosky, C. Main, S. Cantrell; 2. Seymour; 3. Bloomington North; 4. Brownstown; 5. Bloomington South; 6. New Albany. **Time: 43.89**

**400 Meter Dash:** 1. Jeremy Sprague, Edgewood; 2. Nathan Hough, Mooresville; 3. Chad Coombs, Charlestown; 4. Jimmy Murray, Floyd Central; 5. Lance Blanton, Jeffersonville; 6. Russ Shelton, Orleans. **Time: 50.87**

**300 Meter Low Hurdles:** 1. Ty Yeager, Floyd Central; 2. David Arthur, Bloomington South; 3. James Harris, Jeffersonville; 4. Ethan Bohnenkamp, Mitchell; 5. Nathan Schmidt, Providence; 6. Scott Mellenthin, Owen Valley. **Time: 37.94**

**800 Meter Run:** 1. Bryan Walls, Bedford-North Lawrence; 2. Ryan Zoeller, Floyd Central; 3. Ed Blackmon, Jeffersonville; 4. David Williams, Silver Creek; 5. Shawn Brown, Scottsburg; 6. Doug Cross, New Albany. **Time: 11:57.82**

**200 Meter Dash:** 1. Dana Overton, Jeffersonville; 2. Shawn Cantrell, Madison; 3. Sean Sheppard, Brown County; 4. Steve Greer, Floyd Central; 5. Jamel Lee, Floyd Central; 6. Joe Warren, Brownstown. **Time: 22.76**

**3200 Meter Run:** 1. Mark Vilardo, Bloomington North; 2. John East, Silver Creek; 3. Christopher VanDeventer, Martinsville; 4. Jeff Liddle, Floyd Central; 5. Jason Liddle, Floyd Central; 6. Gerry Emerson, Monrovia. **Time: 9:23.72**

**1600 Meter Relay:** 1. New Albany, Team members: D. Cross, B. Jefferson, B. Lopp, R. Platt, J. Robinson, R. Taylor; 2. Floyd Central; 3. Bloomington South; 4. Jeffersonville; 5. Brownstown; 6. Martinsville. **Time: 3:27.14**

**Discus:** 1. Craig Pumphrey, New Albany; 2. Wallace Fox, Austin; 3. Jeremy Lambrecht, Bedford North Lawrence; 4. Ashley Ellett, White River Valley; 5. Matt Burton, Edgewood; 6. Toby Cheatum, Borden. **Distance: 164'11"**

**Running Long Jump:** 1. Sean Sheppard, Brown County; 2. Geno Devane, Bloomington North; 3. Tony Miles, Jeffersonville; 4. Terry Gross, Brownstown; 5. Aaron Boatwright, Jeffersonville; 6. David Nichols, Floyd Central. **Distance: 23'2½"**

**High Jump:** 1. Jason Jackson, Jeffersonville; 2. Travis Beals, Crawford County; 3. James Lee, Madison; 4. (Tie) Jason Meyer, Edgewood; Chad Reedy, Seymour; 6. (Tie) Spencer McKinny, Edgewood; Trevor Vance, Jennings County. **Height: 6'5"**

**Shot Put:** 1. Zach Fleming, Bloomington North; 2. Jamie Wingler, Seymour; 3. Craig Pumphrey, New Albany; 4. Brien Hanley, Jeffersonville; 5. Jeremy Lambrecht, Bedford North Lawrence; 6. Lucas Stroud, Crawford County. **Distance: 52'2¾"**

**Pole Vault:** 1. Marc Hutcherson, Brownstown; 2. Chris Lewis, Cloverdale; 3. Shane Henson, Scottsburg; 4. Kenny Bryant, Bloomington North; 5. Brian Short, Jennings County; 6. Kendall Rogers, Madison. **Height: 13'3"**

**Team Results:** 1. Floyd Central, 71; 2. Jeffersonville, 61; 3. Bloomington North, 56; 4. Madison, 33; 5. New Albany, 28; 6. Brownstown, 25; 7. Bloomington South, 20; 8. (Tie) Bedford North Lawrence, 19; Seymour, 19; 10. Edgewood, 18½; 11. Brown County, 17; 12. Silver Creek, 12; 13. Crawford County, 9; 14. Jennings County, 8½; 15. (Tie) Austin, 8; Cloverdale, 8; Mooresville, 8; Providence, 8; Salem, 8; Scottsburg, 8; 21. Martinsville, 7; 22. Charlestown, 6; 23. (Tie) Mitchell, 4; White River Valley, 4; 25. (Tie) Monrovia, 1; Owen Valley, 1; Borden, 1; Orleans, 1.

CONNERSVILLE

**110 Meter Hurdles:** 1. Justin Smith, Connersville; 2. Darren Konzelman, Greensburg; 3. Derrick Douglas, Richmond; 4. Eric Thompson, Morristown; 5. Matt Doll, Batesville; 6. Mike Hufty, Columbus East. **Time: 14.65**

**100 Meter Dash:** 1. Jason Potter, Richmond; 2. Charles Boger, Shelbyville; 3. Bart Hunter, Franklin; 4. Jay Martin, Franklin; 5. Ron Sullivan, Hagerstown; 6. Raymond Gragg, Whiteland. **Time: 11.07**

**1600 Meter Run:** 1. Andy Knorr, Connersville; 2. Vernon Morgan, Indpls. Manual; 3. Glen Saler, Greensburg; 4. Joshua Mohr, Southwestern; 5. Andy Scheele, Batesville; 6. Steve rider, Richmond. **Time: 4:22.57**

**400 Meter Relay:** 1. Lawrenceburg, Team members: B. Knight, K. Yoon, W. Bruner, J. Hawkins; 2. Richmond; 3. Columbus North; 4. Franklin Central; 5. Franklin; 6. Shelbyville. **Time: 43.42**

**400 Meter Dash:** 1. Chad Gray, New Palestine; 2. Marshall Foster, Connersville; 3. Jimmy Doss, Indpls. Manual; 4. Jason Yurack, Rushville; 5. Jobie Whitaker, Eastern Hancock; 6. John Bostick, South Dearborn. **Time: 49.67**

**300 Meter Low Hurdles:** 1. Ryan Renfroe, Greenwood; 2. Daniel Millikan, New Castle; 3. Shawn Sanders, South Ripley; 4. Josh Lee, Rushville; 5. Cary O'Conner, Center Grove; 6. Derrick Douglas, Richmond. **Time: 39.16**

**800 Meter Run:** 1. Vernon Morgan, Indpls. Manual; 2. Mike Myers, Greensburg; 3. Mike Parham, Indpls. Manual; 4. Mark Brock, New Castle; 5. Heath Hokey, Cambridge City Lincoln; 6. Bryan Penner, Columbus East. **Time: 1:58.54**

**200 Meter Dash:** 1. Alex Smith, Franklin County; 2. Marshall Foster, Connersville; 3. Darren Kounzelman, Greensburg; 4. Charles Boger, Shelbyville; 5. Jason Shipley, Columbus North; 6. Jimmy Doss, Indpls. Manual. **Time: 22.47**

**3200 Meter Run:** 1. Jeremy Wright, Southwestern; 2. Andy Knorr, Connersville; 3. Jason Beck, Greensburg; 4. Erik Scholtes, Richmond; 5. Greg Albert, Columbus North; 6. Mike Spence, Franklin Central. **Time: 9:26.61**

**1600 Meter Relay:** 1. Franklin Central, Team members: N. Ashman, M. Mitchell, K. Kincaid, D. Williams; 2. Greenwood; 3. Rushville; 4. Columbus North; 5. Franklin; 6. South Dearborn. **Time: 3:29.20**

**Discus:** 1. Nathan Davis, Richmond; 2. Allen Collins, Lawrenceburg; 3. Bryan Delay, Northeastern; 4. Jamie Washel, Greenwood; 5. David Pegg, Northeastern; 6. Loren English, Rushville. **Distance: 181'5"**



**Running Long Jump:** 1. Dedrick Thompson, Richmond; 2. Darren Kounzelman, Greensburg; 3. Shawn Riehle, East Central; 4. Grant Gray, Franklin Central; 5. David Pierce, Blue River Valley; 6. Raymond Gragg, Whiteland. **Distance: 21'5"**

**High Jump:** 1. David Hart, Shelbyville; 2. Reggie Graves, Indpls. Manual; 3. Shawn Riehle, East Central; 4. Keith Beavers, New Castle; 5. John Collier, Hauser; 6. Dan Strunk, Franklin Central. **Height: 6'11"**

**Shot Put:** 1. Nathan Davis, Richmond; 2. Jamie Washel, Greenwood; 3. Shawn Collins, Columbus North; 4. Allen Collins, Lawrenceburg; 5. Anton Jefferson, Indpls. Manual; 6. Bill Elliott, Shelbyville. **Distance: 58'1"**

**Pole Vault:** 1. Travis Sosbe, Shelbyville; 2. William Johnson, Indpls. Manual; 3. Dan Newell, Columbus North; 4. (Tie) Joe Baugh, South Ripley; Dave Bedel, Batesville; Jesse Cathcart; Greenwood; Todd Thornton, Center Grove; Kyle Lewman, Eastern Hancock. **Height: 14'3"**

**Team Standings:** 1. Richmond, 60; 2. Indpls. Manual, 49; 3. Connersville, 44; 4. Greensburg, 42; 5. Shelbyville, 34; 6. Greenwood, 31.4; 7. Columbus North, 26; 8. Lawrenceburg, 22; 9. Franklin Central, 20.5; 10. New Castle, 16; 11. Rushville, 15; 12. (Tie) Southwestern (Shelbyville), 14; Franklin, 14; 14. East Central, 12; 15. (Tie) Franklin County, 10; New Palestine, 10; 17. Northeastern, 8; 18. South Ripley, 7.4; 19. Batesville, 5.4; 20. Morristown, 4; 21. (Tie) Center Grove, 3.4; Eastern Hancock, 3.4; (Tie) Cambridge City Lincoln, 2; Hagerstown, 2; Blue River Valley, 2; Whiteland, 2; Columbus East, 2; South Dearborn, 2; 29. Hauser, 1.5.

EVANSVILLE REITZ

**110 Meter Hurdles:** 1. Hurley Esters, Evansville Bosse; 2. Josh Kunkel, Evansville North; 3. Kerri Mehringer, Northeast Dubois; 4. Jeff Hansen, Terre Haute South; 5. Steve Fish, Pike Central; 6. Matt Lenz, Terre Haute North. **Time: 14.55**

**100 Meter Dash:** 1. Xavier McNary, Evansville Central; 2. Mack Jacobs, Evansville Bosse; 3. Haven Hawkins, Evansville Central; 4. Jeffrey Graper, Gibson Southern; 5. Ramirco Kellebrew, Evansville Bosse; 6. Mike Hopson, Terre Haute North. **Time: 10.92**

**1600 Meter Run:** 1. Kevin Sullivan, Terre Haute South; 2. Jeff Lupfer, North Posey; 3. Terry Wade, Clay City; 4. Ryan Borden, Forest Park; 5. Bradley Mason, Evansville Harrison; 6. Josh Leonard, South Knox. **Time: 4:25.15**

**400 Meter Relay:** 1. Terre Haute North, Team members: E. Holman, M. Hopson, J. Slavens, A. Williams; 2. Evansville Central; 3. Princeton; 4. Terre Haute South; 5. Castle; 6. North Central. **Time: 43.51**

**400 Meter Dash:** 1. Ronald Riffert, Evansville Bosse; 2. Leonard Tidwell, Evansville Central; 3. Cornell Brooks, Terre Haute North; 4. Anthony Thomas, Evansville Bosse; 5. Curt Powers, Gibson Southern; 6. Bryan Speer, Evansville Harrison. **Time: 49.48**

**300 Meter Low Hurdles:** 1. Legra Swope, Evansville Bosse; 2. Logan Peerman, Castle; 3. Jeff Hansen, Terre Haute South; 4. Christopher Mueller, Gibson Southern; 5. Kerri Mehringer, Northeast Dubois; 6. Josh Kunkel, Evansville North. **Time: 38.48**

**800 Meter Run:** 1. Walter McCarty, Evansville Harrison; 2. Jon Boberg, North Knox; 3. Christopher Chinn, Castle; 4. John Hertel, Evansville Memorial; 5. Chad McCullough, Northview; 6. Brent Halling, Castle. **Time: 1:56.20**

**200 Meter Dash:** 1. Xavier McNary, Evansville Central; 2. Anthony Williams, Terre Haute North; 3. Marcus Ivy, Evansville Bosse; 4. Jarod Slavens, Terre Haute North; 5. Jeffrey Graper, Gibson Southern; 6. Kevin Maines, Mt. Vernon. **Time: 22.13**

**3200 Meter Run:** 1. Keil Kaiser, Evansville Mater Dei; 2. Kevin Sullivan, Terre Haute South; 3. Jason Cullum, Evansville Harrison; 4. Todd Pennington, Gibson Southern; 5. Scot Mullens, Vincennes Lincoln; 6. Gregory Owens, Washington. **Time: 9:37.36**

**1600 Meter Relay:** 1. Evansville Bosse, Team members: M. Ivy, R. Killebrew, R. Riffert, A. Thomas; 2. North Knox; 3. Castle; 4. Evansville Harrison; 5. Terre Haute North; 6. Terre Haute South. **Time: 3:20.00**

**Discus:** 1. Jason Schneiders, Southridge; 2. Kwan Gray, Evansville Harrison; 3. Dan Armentrout, Terre Haute North; 4. Ben Cullen, Tell City; 5. Chad Koch, Evansville Central; 6. William Thomason, Castle. **Distance: 162'2"**

**Running Long Jump:** 1. Prince Coleman, Evansville Bosse; 2. Wayne Thomas, Evansville Harrison; 3. Seth Clutter, Tecumseh; 4. Ezekial Dease, Washington; 5. Troy Eck, Vincennes Lincoln; 6. Ryan Buress, Heritage Hills. **Distance: 22'9¼"**

**High Jump:** 1. Chet Steckler, Gibson Southern; 2. Samuel Cartwright, Evansville Central; 3. Jeff Houchin, South Spencer; 4. Mack Jacobs, Evansville Bosse; 5. Ivory Wilcox, Terre Haute North; 6. Anthony Arnett, Oakland City Wood. **Height: 6'6"**

**Shot Put:** 1. Dan Armentrout, Terre Haute North; 2. Nathan Lukeman, Evansville Central; 3. Kwan Gray, Evansville Harrison; 4. Eric Nesbitt, Vincennes Lincoln; 5. Ben Cullen, Tell City; 6. Lesley Weiss, Evansville Central. **Distance: 56'11½"**

**Pole Vault:** 1. Scott Burke, Terre Haute South; 2. (Tie) Kurt Williams, Evansville Central; Randy Lance, Boonville; 4. Jason Piper, Paoli; 5. John Meyers, Mt. Vernon; 6. Chris Morton, Pike Central. **Height: 14'0"**

**Team Standings:** 1. Evansville Bosse, 74; 2. Evansville Central, 68; 3. Terre Haute North, 50; 4. Evansville Harrison, 45; 5. Terre Haute South, 43; 6. Gibson Southern, 26; 7. Castle, 24; 8. North Knox, 16; 9. (Tie) Southridge, 10; Evansville Mater Dei, 10; 11. Evansville North, 9; 12. (Tie) Northeast Dubois, 8; North Posey, 8; Vincennes Lincoln, 8; 15. Boonville, 7; 16. (Tie) Tell City, 6; South Spencer, 6; Clay City, 6; Princeton, 6; Tecumseh, 6; 21. Washington, 5; 22. (Tie) Forest Park, 4; Paoli, 4; Evansville Memorial, 4; 25. (Tie) Mt. Vernon, 3; Pike Central, 3; 27. Northview, 2; 28. (Tie) Heritage Hills, 1; North Central (Farmersburg), 1; South Knox, 1; Oakland City Wood, 1.

FORT WAYNE WAYNE

**110 Meter Hurdles:** 1. Jermaine Walker, Fort Wayne Snider; 2. Javon Henry, Fort Wayne Northrop; 3. Derrick Bowers, DeKalb; 4. Devin Harris, Fort Wayne North Side; 5. Jason Smith, East Noble; 6. Ryan Werling, Norwell. **Time: 14.26**

**100 Meter Dash:** 1. Trellis Washington, Elkhart Central; 2. Corey Martin, Fort Wayne Concordia; 3. Denardo Williams, Harding; 4. Stanley Davis, Elkhart Central; 5. Mike Nickleson, Harding; 6. Richard Dates, Fort Wayne Snider. **Time: 10.86**

**1600 Meter Run:** 1. Jeremy Shankster, DeKalb; 2. Bradley Hunt, Elkhart Central; 3. Chris Cozort, Elkhart Central; 4. Jason Washler, DeKalb; 5. Keith Timmerman, Eastside; 6. Jeremy Moses, Homestead. **Time: 4:22.48**

**400 Meter Relay:** 1. Elkhart Central, Team members: S. Davis, J. Slack, J. Taylor, T. Washington; 2. Fort Wayne Northrop; 3. Fort Wayne South Side; 4. Fort Wayne Concordia; 5. Fort Wayne Snider; 6. Fort Wayne Wayne. **Time: 42.29**

**400 Meter Dash:** 1. Brandon Ridley, Fort Wayne South Side; 2. Reginald Bryant, Elkhart Central; 3. Damon Brooks, Fort Wayne Northrop; 4. Jason Kinzler, Concord; 5. Charles Sykes, Fort Wayne Snider; 6. Daris Williams, Elkhart Central. **Time: 49.49**



**300 Meter Low Hurdles:** 1. Jermaine Walker, Fort Wayne Snider; 2. Ryan Werling, Norwell; 3. Jermane Petty, Fort Wayne Northrop; 4. Eric Domer, Northridge; 5. Derrick Bowers, DeKalb; 6. Brian Theisen, Homestead. **Time: 38.17**

**800 Meter Run:** 1. Jeremy Shankster, DeKalb; 2. Nathan Hebel, Fort Wayne Concordia; 3. Timothy Becker, Elkhart Central; 4. Bradley Hunt, Elkhart Central; 5. Chad Kaluza, Fort Wayne Northrop; 6. Steve Stutz, Elkhart Memorial. **Time: 1:58.15**

**200 Meter Dash:** 1. Ronnie Moore, Harding; 2. John Gregory, Fort Wayne Northrop; 3. Adrian Irvine, Fort Wayne North Side; 4. Stanley Davis, Elkhart Central; 5. James Taylor, Elkhart Central; 6. Jermont Johnson, Fort Wayne Elmhurst. **Time: 21.92**

**3200 Meter Run:** 1. Jason Washler, DeKalb; 2. Ervin Slabach, Westview; 3. Robert Etien, Carroll; 4. Todd Smaka, Elkhart Central; 5. Brock Smith, Homestead; 6. Jeff Schrock, NorthWood. **Time: 9:31.37**

**1600 Meter Relay:** 1. Elkhart Central, Team members: R. Bryant, J. Taylor, T. Washington, D. Williams; 2. Fort Wayne Northrop; 3. Fort Wayne South Side; 4. Fort Wayne Wayne; 5. Goshen; 6. East Noble. **Time: 3:21.08**

**Discus:** 1. Brian Evans, Lakeland; 2. Chad Cagnet, Fort Wayne Dwenger; 3. Mike Zent, New Haven; 4. Adam Madison, Fort Wayne South Side; 5. Scott Klopfenstein, Leo; 6. Jason Smith, East Noble. **Distance: 181'10"**

**Running Long Jump:** 1. Jer-Von Turner, Fort Wayne North Side; 2. Jermane Petty, Fort Wayne Northrop; 3. Joey Eloms, Fort Wayne Concordia; 4. Graham Clark, Goshen; 5. David James, Fort Wayne South Side; 6. Charles Gibney, Elkhart Memorial. **Distance: 22'½"**

**High Jump:** 1. Jonathan Rosswurm, Homestead; 2. Jim McIntosh, Wawasee; 3. Adrian Irvine, Fort Wayne North Side; 4. Jason Odom, Harding; 5. Brian Baller, Bluffton; 6. Jason Starks, Fort Wayne North Side. **Height: 6'6"**

**Shot Put:** 1. Chad Cagnet, Fort Wayne Dwenger; 2. Bob Vicary, NorthWood; 3. Kevin Archer, Westview; 4. Mike Zent, New Haven; 5. Jim Sharpe, Bellmont; 6. Daniel Brown, East Noble. **Distance: 54'8½"**

**Pole Vault:** 1. Scott Burry, Adams Central; 2. Mark Thomas, Woodlan; 3. (Tie) Mike Reed, Fort Wayne Wayne; Jeff Giles, Fort Wayne Concordia; Jason Coats, Fort Wayne Snider; 6. Jim Wolf, Warsaw. **Height: 14'9"**

**Team Standings:** 1. Elkhart Central, 77; 2. Fort Wayne Northrop, 54; 3. DeKalb, 42; 4. Fort Wayne Concordia, 30; 5. Fort Wayne Snider, 29; 6. Fort Wayne South Side, 28; 7. Fort Wayne North Side, 27; 8. Harding, 22; 9. Fort Wayne Dwenger, 18; 10. (Tie) Westview, 14; Homestead, 14; 12. (Tie) Adams Central, 10; New Haven, 10; Lakeland, 10; 15. (Tie) Fort Wayne Wayne, 9; Norwell, 9; NorthWood, 9; 18. (Tie) Woodlan, 8; Wawasee, 8; 20. (Tie) Goshen, 6; Carroll (Ft. Wayne), 6; 22. East Noble, 5; 23. (Tie) Northridge, 4; Concord, 4; 25. (Tie) Eastside, 2; Bellmont, 2; Elkhart Memorial, 2; Leo, 2; Bluffton, 2; 30. (Tie) Fort Wayne Elmhurst, 1; Warsaw, 1.

GARY ROOSEVELT

**110 Meter Hurdles:** 1. William Adams, Gary Roosevelt; 2. Royce Roberson, East Chicago Central; 3. Montell Salary, Gary Mann; 4. Chris Jones, Portage; 5. Marcus Hunter, Gary West Side; 6. Drew Tursman, Valparaiso. **Time: 14.55**

**100 Meter Dash:** 1. Greg Allen, Gary Wirt; 2. Jamel Williams, Merrillville; 3. Vance Fyock, Chesterton; 4. Aubrey Henderson, Gary Mann; 5. Ken Hughes, Hammond Clark; 6. Orlando McCoy, East Chicago Central. **Time: 10.72**

**1600 Meter Run:** 1. Bill Centifanto, Hebron; 2. Aaron Pierson, Valparaiso; 3. Derrick McGee, Gary Wallace; 4. Dan Allen, Portage; 5. Bob Williams, Chesterton; 6. John Rafferty, Rensselaer. **Time: 4:22.8**

**400 Meter Relay:** 1. Gary West Side, Team members: M. Hunter, J. Lewis, L. Rich, C. Cason; 2. Merrillville; 3. Gary Roosevelt; 4. Gary Mann; 5. Michigan City Rogers; 6. Valparaiso. **Time: 43.3**

**400 Meter Dash:** 1. Steve Lonso, Gary Mann; 2. Vincent Vaughn, Gary Wirt; 3. Jeff Bakaitis, Chesterton; 4. Joe Hetzel, Hammond Clark; 5. Ervie White, Gary Wirt; 6. Darrell Sangster, East Chicago Central. **Time: 49.5**

**300 Meter Low Hurdles:** 1. William Adams, Gary Roosevelt; 2. Cliff Goss, Hammond Noll; 3. Daniel Thomas, Gary Wirt; 4. Montell Salary, Gary Mann; 5. Marcus Hunter, Gary West Side; 6. Royce Roberson, East Chicago Central. **Time: 38.6**

**800 Meter Run:** 1. Richard Mitchell, Gary Mann; 2. Philip Titus, Gary Wirt; 3. Paul Kotik, Chesterton; 4. Toby Miles, Merrillville; 5. Chris Hernandez, Lake Central; 6. Todd Kostelnik, Valparaiso. **Time: 1:56.6**

**200 Meter Dash:** 1. Greg Allen, Gary Wirt; 2. Vance Fyock, Chesterton; 3. Jamel Williams, Merrillville; 4. Aubrey Henderson, Gary Mann; 5. Shannon Ryan, Gary Mann; 6. Larry Scott, Highland. **Time: 21.6**

**3200 Meter Run:** 1. Nathan Smurdon, Valparaiso; 2. Jason Redmond, Chesterton; 3. Jason Stephanovich, Portage; 4. Glenn Arndt, New Prairie; 5. David Lapine, Portage; 6. Anthony Piunti, River Forest. **Time: 9:27.8**

**1600 Meter Relay:** 1. Gary Mann, Team members: S. Lonzo, K. Norsweather, R. Mitchell, A. Tolbert; 2. Gary Wirt; 3. East Chicago Central; 4. Gary West Side; 5. Portage; 6. Chesterton. **Time: 3:20.4**

**Discus:** 1. John Schulte, Hanover Central; 2. Colt Webb, Rensselaer; 3. Jeremiah Wiencek, Michigan City Elston; 4. Mike Keene, Valparaiso; 5. Mike Gudeman, LaCrosse; 6. Dave Eaglebarger, Crown Point. **Distance: 190'1"**

**Running Long Jump:** 1. Larry Rich, Gary West Side; 2. Edmond Bacote, Gary Mann; 3. Marcellus Davis, Merrillville; 4. Josh Durham, Highland; 5. Jeff Bakaitis, Chesterton; 6. Joe Hetzel, Hammond Clark. **Distance: 23'8"**

**High Jump:** 1. Tyren Leeks, Michigan City Rogers; 2. Josh Murphy, Valparaiso; 3. Josh Durham, Highland; 4. Brad Baver, Munster; 5. Chad Sutton, Griffith; 6. Matt Mader, Lowell. **Height: 6'5"**

**Shot Put:** 1. Jeremiah Wiencek, Michigan City Elston; 2. Joe Lewandowski, Chesterton; 3. Neil Miklusak, Griffith; 4. Jason Earl, Hammond; 5. Wayne Lile, Merrillville; 6. Christopher Patrick, Gary Roosevelt. **Distance: 53'½"**

**Pole Vault:** 1. Chris Deal, Valparaiso; 2. Andy Wheele, Chesterton; 3. John Zack, Portage; 4. Chris Wegner, Winamac; 5. Jason Solivaise, Hobart; 6. Doug Cave, Hammond Noll. **Height: 13'3"**

**Team Standings:** 1. Gary Mann, 62; 2. Chesterton, 55; 3. Gary Wirt, 52; 4. Valparaiso, 43; 5. Merrillville, 32; 6. Gary West Side, 28; 7. Gary Roosevelt, 27; 8. Portage, 24; 9. East Chicago Central, 17; 10. Michigan City Elston, 16; 11. Michigan City Rogers, 12; 12. Highland, 11; 13. (Tie) Hebron, 10; Hanover Central, 10; 15. (Tie) Hammond Noll, 9; Rensselaer, 9; 17. Griffith, 8; 18. Hammond Clark, 7; 19. Gary Wallace, 6; 20. (Tie) Hammond, 4; Lake Central, 4; Munster, 4; New Prairie, 4; Winamac, 4; 25. (Tie) LaCrosse, 2; Hobart, 2; 27. (Tie) Crown Point, 1; Lowell, 1; River Forest, 1.

KOKOMO

**110 Meter Hurdles:** 1. Dan Brown, South Bend Riley; 2. Cleanon Woods, South Bend Washington; 3. Ronnie Dyson, Marion; 4. Gary Newcomb, LaVille; 5. Keith Lang, Kokomo; 6. Tom Hedrick, Penn. **Time: 14.51**

**100 Meter Dash:** 1. Marty Harshman, South Bend St. Joseph's; 2. Scott Haupert, Northfield; 3. Andy Spears, Eastbrook; 4. Anthony Triplett, Peru; 5. Jauron Pigg, Kokomo; 6. Taraious Ford, South Bend Washington. **Time: 11.12**



**1600 Meter Run:** 1. Matt Hoover, Rochester; 2. Brian McGavic, Taylor; 3. Mark Courtad, Logansport; 4. Stephen Welch, North Miami; 5. Chris White, Maconaquah; 6. Jason Fisher, Glenn. **Time: 4:19.58**

**400 Meter Relay:** 1. Penn, Team members: J. Carrico, R. Smith, R. Pogue, T. Palmer; 2. Kokomo; 3. Maconaquah; 4. Peru; 5. Huntington North; 6. Logansport. **Time: 43.41**

**400 Meter Dash:** 1. Scott Haupert, Northfield; 2. Patrick Majors, Kokomo; 3. David Rigney, Southwood; 4. Matt Ludwig, Penn; 5. Lamont Hardy, Kokomo; 6. Josh Wakeland, Plymouth. **Time: 50.10**

**300 Meter Low Hurdles:** 1. Howard Conley, Maconaquah; 2. Kyle Rans, Logansport; 3. Britt Lang, Kokomo; 4. John Satkowiak, Southwood; 5. James Bullard, Marion; 6. Cleanon Woods, South Bend Washington. **Time: 38.58**

**800 Meter Run:** 1. Matt Hoover, Rochester; 2. Brett Albright, Penn; 3. Jason Skinner, Rochester; 4. Bryan DeBoard, Wabash, 5. Stuart Propes, Cass; 6. Jason Fisher, Glenn. **Time: 1:58.03**

**200 Meter Dash:** 1. Marty Harshman, South Bend St. Joseph's; 2. Rick Smith, Penn; 3. Haven Russell, South Bend Adams; 4. Scott Haupert, Northfield; 5. Anthony Triplett, Peru; 6. George Hankins, South Bend Riley. **Time: 22.35**

**3200 Meter Run:** 1. Christian Perry, Southwood; 2. Brent Grogan, Oak Hill; 3. Chris White, Maconaquah; 4. Josh Colvin, Marion; 5. Matt Gretencord, Penn; 6. Stephen Welch, North Miami. **Time: 9:44.54**

**1600 Meter Relay:** 1. Kokomo, Team members: L. Hardy, D. Bowling, A. Doty, P. Majors; 2. North Miami; 3. Plymouth; 4. Penn; 5. Bremen, 6. Maconaquah. **Time: 3:26.33**

**Discus:** 1. Tony Roush, Eastbrook; 2. Ed Gaddey, Mishawaka; 3. Roger Frepan, South Bend Riley; 4. Tim Adams, Huntington North; 5. Damon Hummel, Rochester; 6. Tony Defaria, Penn. **Distance: 156'6"**

**Running Long Jump:** 1. Thad Palmer, Penn; 2. James Bartosch, South Bend Adams; 3. Frankie Young, Kokomo; 4. Jauron Pigg, Kokomo; 5. Charles Smith, Marion; 6. Jason Veach, Whitko. **Distance: 21'7¾"**

**High Jump:** 1. Thad Palmer, Penn; 2. Ryan Dawalt, Logansport; 3. Donnie Bowling, Kokomo; 4. Howard Conley, Maconaquah; 5. Dijuan Jones, Marion; 6. Damon Hummel, Rochester. **Distance: 6'10"**

**Shot Put:** 1. Jim Arnett, Rochester; 2. Tim Adams, Huntington North; 3. Chad Mollencupp, Whitko; 4. Roger Frepan, South Bend Riley; 5. Damon Hummel, Rochester; 6. Colin Hindman, Madison-Grant. **Distance: 55'¾"**

**Pole Vault:** 1. Bill Schmucker, Bremen; 2. Randy Miller, Maconaquah; 3. (Tie) Neil Fisher, Manchester; Zac Moore, Huntington North; 5. Jeff Dennis, Eastbrook; 6. Nate Iden, Manchester. **Height: 13'6"**

**Team Results:** 1. Penn, 58; 2. Kokomo, 54; 3. Rochester, 41; 4. Maconaquah, 37; 5.Logansport, 23; 6. Northfield, 22; 7. South Bend Riley, 21; 8. (Tie) South Bend St. Joseph's, 20; Southwood, 20; 10. Huntington North, 19; 11. Eastbrook, 18; 12. Marion, 16; 13. South Bend Adams, 14; 14. North Miami, 13; 15. Bremen, 12; 16. (Tie) South Bend Washington, 10; Peru, 10; 18. (Tie) Oak Hill, 8; Mishawaka, 8; Taylor, 8; 21. (Tie) Plymouth, 7; Whitko, 7; 23. Manchester, 6; 24. (Tie) LaVille, 4; Wabash, 4; 26. (Tie )Glenn, 2; Cass, 2; 28. Madison-Grant, 1.

LAFAYETTE JEFFERSON

**110 Meter Hurdles:** 1. Adam Cornell, Twin Lakes; 2. Jamie Salazar, Lafayette Jefferson; 3. Eric Woodrow, Covington; 4. Jason Johnson, Southmont; 5. Brad Maurer, Harrison (West Lafayette); 6. Kevin Mills, Rossville. **Time: 14.88**

**100 Meter Dash:** 1. Michael Ferguson, Covington; 2. Matt Reisner, West Lafayette; 3. Brandon Blankenship, McCutcheon; 4. Clint Page, Lafayette Jefferson; 5. Jon Keating, Lebanon; 6. Dan Craft, Tri-West Hendricks. **Time: 11.30**

**1600 Meter Run:** 1. Matt Sparks, Noblesville; 2. Scott Gall, Benton Central; 3. Taran Thomas, Brownsburg; 4. Bryan Stewart, Rossville; 5. Aaron Strong, Noblesville; 6. Ryan Lash, Harrison (West Lafayette). **Time: 4:19.58**

**400 Meter Relay:** 1. Hamilton Southeastern, Team members: N. Martin, R. Scurlock, M. Wirtz, M. Smelser; 2. McCutcheon; 3. Lafayette Jefferson; 4. Brownsburg; 5. Covington; 6. Greencastle. **Time: 44.37**

**400 Meter Dash:** 1. Chris Luchtefeld, Tipton; 2. Matt Reisner, West Lafayette; 3. Brent Dexter, West Lafayette; 4. Chad Neal, Avon; 5. Doug Scamahorn, Greencastle; 6. Brian Todd, Frankfort. **Time: 50.03**

**300 Meter Low Hurdles:** 1. Adam Cornell, Twin Lakes; 2. Brad Maurer, Harrison (West Lafayette); 3. Dave Maish, Avon; 4. Jason Johnson, Southmont; 5. Seth Sheets, Rossville; 6. John Roudebush, McCutcheon. **Time: 39.23**

**800 Meter Run:** 1. Jason Ehret, Brownsburg; 2. Jeremy Butler, North Putnam; 3. Eric Criswell, Twin Lakes; 4. Bryan Stewart, Rossville; 5. Brad Resner, Greencastle; 6. Eric Koehler, Benton Central. **Time: 2:00.25**

**200 Meter Dash:** 1. John Inman, Covington; 2. Nathan Martin, Hamilton Southeastern; 3. Jared Oldenkamp, Twin Lakes; 4. Josh Townsend, Lafayette Jefferson; 5. Jon Keating, Lebanon; 6. Chad Neal, Avon. **Time: 23.29**

**3200 Meter Run:** 1. Matt Sparks, Noblesville; 2. Scott Gall, Benton Central; 3. Bill Thornbrugh, Brownsburg; 4. Brian Watts, Carmel; 5. Ryan Collicott, Lafayette Jefferson; 6. Orion Furmanski, West Lafayette. **Time: 9:28.54**

**1600 Meter Relay:** 1. West Lafayette, Team members: M. Reisner, P. Durkes, S. O'Farrell, B. Dexter; 2. Hamilton Southeastern; 3. Noblesville; 4. Carmel; 5. Tri-County; 6.Frankfort. **Time: 3:27.19**

**Discus:** 1. Colin Echols, Carmel; 2. Chris Dunkle, Lafayette Jefferson; 3. Benjamin Johnson, Benton Central; 4. Mark Elijah, North Newton; 5. Eric Overholser, Carroll; 6. Matt Morris, Plainfield. **Distance: 163'1"**

**Running Long Jump:** 1. Ryan Scurlock, Hamilton Southeastern; 2. Tuan Le, Lafayette Jefferson; 3. Tedd Cain, West Lafayette; 4. Jason Gibbs, Greencastle; 5. Mike Anderson, Twin Lakes; 6. Jason Garing, South Newton. **Distance: 21'5¼"**

**High Jump:** 1. Bob McCord, McCutcheon; 2. Jason Gibbs, Greencastle; 3. Mac McAteer, McCutcheon; 4. Jeffrey Mosbaugh, Sheridan; 5. Brad Ferrell, Plainfield; 6. Sam Killin, Lebanon. **Height: 6'7"**

**Shot Put:** 1. Corey Louks, Noblesville; 2. Colin Echols, Carmel; 3. Jeff Davis, Carmel; 4. Jeff Hartman, Plainfield; 5. Benjamin Johnson, Benton Central; 6. Eric Stetler, West Lafayette. **Distance: 53'8"**

**Pole Vault:** 1. Tony Spivey, North Vermillion; 2. Chris Richter, Hamilton Southeastern; 3. Kreg Zeis, Clinton Prairie; 4. Burt Robertson, Plainfield; 5. Matt Paul, McCutcheon; 6. Jason Whitlock, Clinton Prairie. **Height: 13'3"**

**Team Standings:** 1. Hamilton Southeastern, 44; 2. West Lafayette, 40; 3. Lafayette Jefferson, 39; 4. Noblesville, 38; 5. Twin Lakes, 34; 6. McCutcheon, 32½; 7. Carmel, 32; 8. Covington, 28 9. Brownsburg, 26; 10. Benton Central, 25; 11. Greencastle, 17; 12. (Tie) Harrison (West Lafayette), 11; Avon, 11; Rossville, 11; Plainfield, 11; 16. (Tie) Tipton, 10; North Vermillion, 10; 18. (Tie) Southmont, 8; North Putnam, 8; 20. Clinton Prairie, 7½; 21. Lebanon, 6; 22. (Tie) Sheridan, 4; North Newton, 4; 24. (Tie) Tri-County, 2; Frankfort, 2; Carroll (Flora), 2; 27. (Tie) South Newton, 1; Tri-West Hendricks, 1.



NORTH CENTRAL (INDPLS)

**110 Meter Hurdles:** 1. David Mathis, Indpls. Howe; 2. Brian Vance, Lawrence North; 3. John Archie, Indpls Arlington; 4. Brent Campbell, Winchester; 5. Mikal Porter, Southport; 6. Jerry Turner, Indpls North Central. **Time: 14.26**

**100 Meter Dash:** 1. Robert Martin, Indpls Arlington; 2. Tony Tate, North Central; 3. George Cheesebourough, Lawrence Central; 4. Billy Coggins, Pendleton Heights; 5. Jerome Williams, North Central; 6. Ernest Young, Muncie Central. **Time: 10.93**

**1600 Meter Run:** 1. Nick Middleton, Lawerence Central; 2. Kyle Baker, Anderson Highland; 3. Steve Paswater, Southport; 4. Joel Black, Ben Davis; 5. Cory Maryan, Frankton; 6. John Cole, Pendleton Heights. **Time: 4:14.09**

**400 Meter Relay:** 1. North Central, Team members: J. Williams, D. Jackson, E. Allen, T. Tate; 2. Indpls. Washington; 3. Perry Meridian; 4. Indpls. Arlington; 5. Lawrence North; 6. Pike. **Time: 42.11**

**400 Meter Dash:** 1. Chris Merritt, Indpls. Washington; 2. Dominique Colby, Lawrence Central; 3. Ernest Young, Muncie Central; 4. Shanon Fields, Park Tudor; 5. Aundre Hogue, North Central; 6. Robert Webb, Indpls. Washington. **Time: 48.15**

**300 Meter Low Hurdles:** 1. Brent Campbell, Winchester; 2. Brian Vance, Lawrence North; 3. John Archie, Indpls. Arlington; 4. Brian Tourner, North Central; 5. David Mathis, Indpls. Howe; 6. Jason Carmichael, Muncie Central. **Time: 36.87**

**800 Meter Run:** 1. Nick Middleton, Lawrence Central; 2. Matt Wagoner, Lawrence North; 3. Charlie McCord, Anderson Madison Heights; 4. Eric Crisp, Frankton; 5. Ted Seymour, North Central; 6. Jason Barnett, Southport. **Time: 1:56.18**

**200 Meter Dash:** 1. Tony Tate, North Central; 2. Robert Martin, Indpls. Arlington; 3. George Cheesebourough, Lawrence Central; 4. Billy Coggins, Pendleton Heights; 5. Mark Wilson, Southport; 6. Pat O'Brian, Perry Meridian. **Time: 21.75**

**3200 Meter Run:** 1. Fried Rademacher, Ben Davis; 2. Nick Hammer, North Central; 3. Mark Chastain, Ben Davis; 4. JurJuan Walker, Lawrence North; 5. Kyle Baker, Anderson Highland; 6. Aaron Browder, Decatur Central. **Time: 9:31.16**

**1600 Meter Relay:** 1. North Central, Team members: A. Hogue, B. Tourner, T. Seymour, D. Jackson; 2. Muncie Central; 3. Lawrence Central; 4. Indpls. Washington; 5. Ben Davis; 6. D.Q. **Time: 3:18.54**

**Discus:** 1. Travis Garrett, Southport; 2. Jason Strayhorn, North Central; 3. Chris Phillips, Indpls. Scecina; 4. Norman Glover, Pike; 5. Garry Smith, Indpls. Howe; 6. Alex Doddoli, North Central. **Distance: 181'11"**

**Running Long Jump:** 1. Roderick Coleman, Indpls. Washington; 2. Kirk Horton, Anderson; 3. Eric Allen, North Central; 4. Ronald Covington, Indpls. Washington; 5. Jerry Smartt, Pike; 6. Tyrue Smith, Anderson Madison Heights. **Distance: 23'3"**

**High Jump:** 1. Rob Smith, Lawrence Central; 2. John Hester, Anderson; 3. Austin Johnson, Warren Central; 4. Jeremiah Bwatwa, Indpls. Washington; 5. Ben Davis, Lawrence North; 6. Theodore Williams, Decatur Central. **Height: 6'9"**

**Shot Put:** Jason Strayhorn, North Central; 2. Garry Smith, Indpls. Howe; 3. Eric Chandler, Lawrence North; 4. Chris Phillips, Indpls. Scecina; 5. Travis Garrett, Southport; 6. John Miller, Pike. **Distance: 59'3"**

**Pole Vault:** 1. Tony Mescall, Warren Central; 2. Chris Ridener, Ben Davis; 3. Lauronzo Garmon, Ben Davis; 4. Nick McDonald, Lawrence Central; 5. Jeff Nelson, Lawrence Central; 6. Matthew Hart, Decatur Central. **Height: 14'0"**

**Team Standings:** 1. North Central (Indpls.), 82; 2. Lawrence Central, 62; 3. Indpls. Washington, 41; 4. Lawrence North, 38; 5. Ben Davis, 36; 6. Indpls. Arlington, 34; 7. Southport, 23; 8. Indpls. Howe, 22; 9. Anderson, 17; 10. (Tie) Muncie Central, 16; Warren Central, 16; 12. Winchester, 14; 13. (Tie) Anderson Highland, 10; Indpls. Scecina, 10; 15. Pendleton Heights, 9; 16. Pike, 8; 17. (Tie) Anderson Madison Heights, 7; Perry Meridian, 7; 19. Frankton, 6; 20. Park Tudor, 4; 21. Decatur Central, 3.

**STATE**

INDIANA UNIVERSITY TRACK AND FIELD STADIUM — IUPUI — June 6, 1992

**110 Meter High Hurdles:** 1. David Mathis, Indianapolis Howe; 2. Ty Yeager, Floyd Central; 3. Brian Vance, Lawrence North; 4. Jermaine Walker, Fort Wayne Snider; 5. William Adams, Gary Roosevelt; 6. Dan Brown, South Bend Riley; 7. John Archie, Indianapolis Arlington; 8. Derrick Bowers, DeKalb; 9. Brent Campbell, Winchester. **Time: 13.80**

**100 Meter Dash:** 1. Greg Allen, Gary Wirt; 2. Tony Tate, North Central; 3. Dana Overton, Jeffersonville; 4. Trellus Washington, Elkhart Central; 5. Xavier McNary, Evansville Central; 6. Jamel Williams, Merrillville; 7. George Cheesebourough, Lawrence Central; 8. Corey Martin, Fort Wayne Concordia; 9. Robert Martin, Indianapolis Arlington. **Time: 10.64**

**1600 Meter Run:** 1. Nick Middleton, Lawrence Central; 2. Ryan Zoeller, Floyd Central; 3. Matt Sparks, Noblesville; 4. Scott Gall, Benton Central; 5. Aaron Pierson, Valparaiso; 6. Mark Courtad, Logansport; 7. S. Bradley Hunt, Elkhart Central; 8. Bill Centifanto, Hebron; 9. Taran Thomas, Brownsburg. **Time: 4:14.51**

**400 Meter Relay:** 1. North Central, Team Members: J. Williams, D. Jackson, E. Allen, T. Tate; 2. Elkhart Central; 3. Gary West Side; 4. Fort Wayne Northrop; 5. Terre Haute North; 6. Penn; 7. Fort Wayne Concordia; 8. Gary Roosevelt; 9. Merrillville. **Time: 42.73**

**400 Meter Dash:** 1. Shanon Fields, Park Tudor; 2. Dominique Colby, Lawrence Central; 3. Steven Lonzo, Gary Mann; 4. Ronald Riffert, Evansville Bosse; 5. Marshall Foster, Connersville; 6. Chris Merritt, Indianapolis Washington; 7. Ernest Young, Muncie Central; 8. Chris Luchtefeld, Tipton; 9. Chad Gray, New Palestine. **Time: 48.04**

**300 Meter Hurdles:** 1. Brent Campbell, Winchester; 2. Jason Carmichael, Muncie Central; 3. Eric Domer, Northridge; 4. Ty Yeager, Floyd Central; 5. Brian Vance, Lawrence North; 6. David Mathis, Indianapolis Howe; 7. John Archie, Indianapolis Arlington; 8. Jermaine Walker, Fort Wayne Snider; 9. Brian Theisen, Homestead. **Time: 37.73**

**800 Meter Run:** 1. Richard Mitchell, Gary Mann; 2. Paul Kotik, Chesterton; 3. Walter McCarty, Evansville Harrison; 4. Timothy Becker, Elkhart Central; 5. Jeremy Shankster, DeKalb; 6. Phillip Titus, Gary Wirt; 7. Matt Wagoner, Lawrence North; 8. Charles McCord, Anderson Madison Heights; 9. David Williams, Silver Creek. **Time: 1:55.44**

**200 Meter Dash:** 1. Greg Allen, Gary Wirt; 2. Tony Tate, North Central; 3. Marcus Ivy, Evansville Bosse; 4. Ronnie Moore, Harding; 5. Xavier McNary, Evansville Central; 6. Billy Coggins, Pendleton Heights; 7. Vance Fyock, Chesterton; 8. George Cheesebourough, Lawrence Central; 9. Robert Martin, Indianaoplis Arlington. **Time: 21.84**

**3200 Meter Run:** 1. Jeremy Wright, Southwestern; 2. Fried Rademacher, Ben Davis; 3. Matt Sparks, Noblesville; 4. Mark Vilardo, Bloomington North; 5. Andy Knorr, Connersville; 6. Jason Washler, DeKalb; 7. Nathan Smurdon, Valparaiso; 8. Jason Redman, Chesterton; 9. Jason Stepanovich, Portage.**Time: 9:20.33**



**1600 Meter Relay:** 1. Gary Mann, Team Members: K. Norsweather, R. Mitchell, A. Tolbert, S. Lonzo; 2. Evansville Bosse; 3. North Central; 4. Muncie Central; 5. Lawrence Central; 6. Fort Wayne Northrop; 7. Gary Wirt; 8. Fort Wayne South Side; 9. West Lafayette. **Time: 3:17.70**

**High Jump:** 1. David Hart, Shelbyville; 2. Thad Palmer, Penn; 3. (Tie) Reggie Graves, Indianapolis Manual; Chet Steckler, Gibson Southern; Ryan Dawalt, Logansport; 6. Jason Gibbs, Greencastle; 7. John Hester, Anderson; 8. (Tie) Adrian Irvine, Fort Wayne North Side; Donnie Bowling, Kokomo. **Distance: 6'10"**

**Shot Put:** 1. Nathan Davis, Richmond; 2. Garry Smith, Indianapolis Howe; 3. Jamie Washel, Greenwood; 4. Jason Strayhorn, North Central; 5. Jim Arnett, Rochester; 6. Dan Armentrout, Terre Haute North; 7. Corey Louks, Noblesville; 8. Jeremiah Wiencek, Michigan City Elston; 9. Colin Echols, Carmel. **Distance: 60'06½"**

**Discus:** 1. Travis Garrett, Southport; 2. John Schulte, Hanover Central; 3. Brian Evans, Lakeland; 4. Craig Pumphrey, New Albany; 5. Jason Strayhorn, North Central; 6. Tony Roush, Eastbrook; 7. Jamie Washel, Greenwood; 8. Mike Zent, New Haven; 9. Colin Echols, Carmel. **Distance: 187'10"**

**Running Long Jump:** 1. Edmond Bacote, Gary Mann; 2. Larry Rich, Gary West Side; 3. Sean Sheppard, Brown County; 4. Geno Devane, Bloomington North; 5. Roderick Coleman, Indianapolis Washington; 6. Jermane Petty, Fort Wayne Northrop; 7. Marcellus Davis, Merrillville; 8. Wayne Thomas, Evansville Harrison; 9. Ronald Covington, Indianapolis Washington. **Distance: 24'1½"**

**Pole Vault:** 1. Tony Mescall, Warren Central; 2. Randy Miller, Maconaquah; 3. Scott Burry, Adams Central; 4. Travis Sosbe, Shelbyville; 5. Jeff Giles, Fort Wayne Concordia; 6. Lauronzo Garmon, Ben Davis; 7. (Tie) Dan Newell, Columbus North; Zac Moore, Huntington North; Bill Schmucker, Bremen.**Distance: 14'9"**

**Team Standings:** 1. North Central (Indpls.), 44; 2. Gary Mann, 37; 3. Lawrence Central, 28; 4. Gary Wirt, 27; 5. Elkhart Central, 23; 6. (Tie) Indianapolis Howe, 22; Floyd Central, 22; 8. Evansville Bosse, 21; 9. (Tie) Noblesville, 17; Muncie Central, 17; 11. Shelbyville, 16; 12. (Tie) Gary West Side, 15; Lawrence North, 15; 14. Fort Wayne Northrop, 14; 15. Chesterton, 13; 16. (Tie) Ben Davis, 12; Bloomington North, 12; Penn, 12; 19. (Tie) Winchester, 11; DeKalb, 11; 21. (Tie) Southwestern (Shelbyville), 10; Evansville Central, 10; Logansport, 10; Park Tudor, 10; Connersville, 10; Indianapolis Washington, 10; Greenwood, 10; Richmond, 10; Warren Central, 10; Southport, 10; Fort Wayne Concordia, 10; 32. (Tie) Terre Haute North, 9; Evansville Harrison, 9; 34. (Tie) Fort Wayne Snider; 8; Hanover Central, 8; Maconaquah, 8; Valparaiso, 8; Indianapolis Arlington, 8; Merrillville, 8; 40. (Tie) Lakeland, 7; Jeffersonville, 7; Brown County, 7; Gary Roosevelt, 7; Northridge, 7; Adams Central, 7; 46. (Tie) Benton Central, 6; Gibson Southern, 6; Harding, 6; Indianapolis Manual, 6; New Albany, 6; 51. Rochester, 5; 52. (Tie) Eastbrook, 4; Greencastle, 4; South Bend Riley, 4; Pendleton Heights, 4; 56. (Tie) Anderson, 3; Columbus North, 3; 58. (Tie) New Haven, 2; Anderson Madison Heights, 2; Hebron, 2; Carmel, 2; Michigan City Elston, 2; Fort Wayne South Side; 2, Tipton, 2; 65. (Tie) Huntington North, 1½; Fort Wayne North Side, 1½; Kokomo, 1½; Bremen, 1½; 69. (Tie) New Palestine, 1; Brownsburg, 1; West Lafayette, 1; Silver Creek, 1; Homestead, 1; Portage, 1.

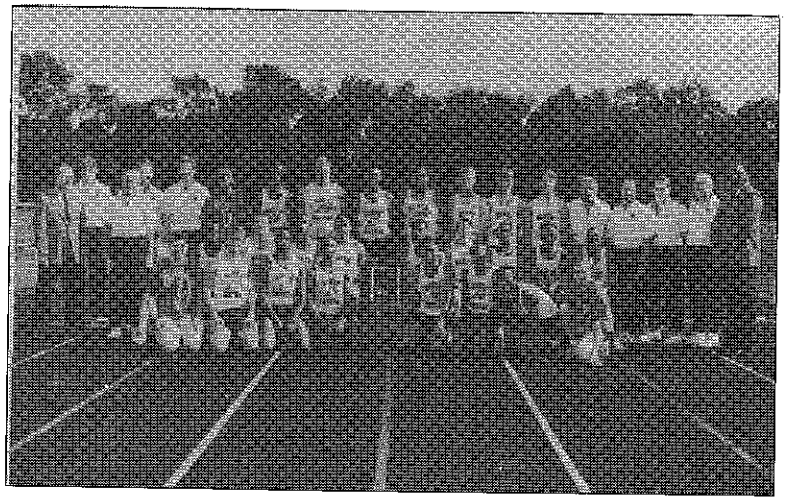

North Central (Indpls.) HS

1991-92 Boys Track & Field State Champions

## Boys Track & Field State Champions

| | |
|---|---|
| 1903-04 | Bloomington |
| 1904-05 | Hammond, Indianapolis Shortridge |
| 1905-06 | Hammond |
| 1906-07 | Indianapolis Manual |
| 1907-08 | Monticello |
| 1908-09 | Indianapolis Manual |
| 1909-10 | Linton |
| 1910-11 | Kokomo |
| 1911-12 | Fairmount Academy |
| 1912-13 | Noblesville |
| 1913-14 | Washington |
| 1914-15 | Washington |
| 1915-16 | Indianapolis Shortridge |
| 1916-17 | Indianapolis Manual |
| 1917-18 | Rochester |
| 1918-19 | Crawfordsville |
| 1919-20 | Indianapolis Manual |
| 1920-21 | Indianapolis Manual |
| 1921-22 | Indianapolis Arsenal Technical |
| 1922-23 | Indianapolis Manual |
| 1923-24 | Kokomo |
| 1924-25 | Kokomo |
| 1925-26 | Kokomo |
| 1926-27 | Kokomo |
| 1927-28 | Gary Froebel |



| | |
|---|---|
| 1928-29 | Gary Froebel |
| 1929-30 | Gary Froebel |
| 1930-31 | Gary Froebel |
| 1931-32 | Gary Froebel |
| 1932-33 | Gary Froebel |
| 1933-34 | Kokomo |
| 1934-35 | Kokomo |
| 1935-36 | Gary Mann |
| 1936-37 | Kokomo |
| 1937-38 | Hammond |
| 1938-39 | Hammond |
| 1939-40 | Gary Froebel |
| 1940-41 | Fort Wayne North Side |
| 1941-42 | Fort Wayne North Side |
| 1942-43 | Muncie Burris |
| 1943-44 | Fort Wayne Central |
| 1944-45 | Anderson |
| 1945-46 | Anderson |
| 1946-47 | Anderson |
| 1947-48 | Anderson |
| 1948-49 | Gary Froebel |
| 1949-50 | Gary Froebel |
| 1950-51 | Gary Roosevelt |
| 1951-52 | Gary Roosevelt |
| 1952-53 | Gary Froebel |
| 1953-54 | Gary Roosevelt |
| 1954-55 | Gary Froebel |
| 1955-56 | Fort Wayne North Side |
| 1956-57 | Fort Wayne North Side |
| 1957-58 | South Bend Central |
| 1958-59 | Gary Roosevelt |
| 1959-60 | Gary Roosevelt |
| 1960-61 | Gary Roosevelt |
| 1961-62 | Gary Roosevelt |
| 1962-63 | Fort Wayne North Side |
| 1963-64 | Gary Roosevelt |
| 1964-65 | Fort Wayne North Side |
| 1965-66 | Gary Tolleston |
| 1966-67 | Gary Froebel |
| 1967-68 | Fort Wayne South Side |
| 1968-69 | Elkhart |
| 1969-70 | Gary Roosevelt |
| 1970-71 | Gary Roosevelt |
| 1971-72 | North Central (Indianapolis) |
| 1972-73 | Fort Wayne Wayne |
| 1973-74 | Fort Wayne Snider, Gary West Side |
| 1974-75 | Gary West Side |
| 1975-76 | North Central (Indianapolis) |
| 1976-77 | Gary Roosevelt |
| 1977-78 | Gary West Side |
| 1978-79 | Gary West Side |
| 1979-80 | Gary West Side |
| 1980-81 | Gary Roosevelt |
| 1981-82 | Gary Roosevelt |
| 1982-83 | Gary Roosevelt |
| 1983-84 | Gary Roosevelt |
| 1984-85 | Gary Roosevelt |
| 1985-86 | Gary Roosevelt |

1986-87 ..... Gary Roosevelt
1987-88 ..... Gary Roosevelt
1988-89 ..... Gary Roosevelt
1989-90 ..... Lawrence North
1990-91 ..... Gary Mann
1991-92 ..... North Central (Indianapolis)

Jeremy Wright,
Southwestern (Shelbyville) HS

1991-92 Robert S. Hinshaw Award

## Robert S. Hinshaw Track and Field Award

The IHSAA Executive Committee awards the Robert S. Hinshaw Track and Field Award to an outstanding senior participant in the State Track Meet. The recipient of this award must excel in scholarship, leadership, mental attitude and athletic ability in track and field.

The Robert S. Hinshaw Award is symbolic of the great devotion the late Robert S. Hinshaw had given to the high school track program in Indiana as a participant, coach and later as Assistant Commissioner of the Indiana High School Athletic Association.

1961-62 ..... Randall Jay Weddle, Nappanee
1962-63 ..... Gene Lockyear, Evansville Bosse
1963-64 ..... Ron Drake, Elwood Willkie
1964-65 ..... Mark Gibbens, West Lafayette
1965-66 ..... Clyde Peach, Brebeuf
1966-67 ..... Don Vandrey, Valparaiso
1967-68 ..... Stephen Porter, Jeffersonville
1968-69 ..... Charles Baker, Elkhart
1969-70 ..... David Bell, Highland
1970-71 ..... Roland Parrish, Hammond
1971-72 ..... Jeffrey Stroman, Garrett
1972-73 ..... Grant Glackman, Tecumseh (Lynnville)
1973-74 ..... Jeffrey Brown, Dunkirk
1974-75 ..... John Powell, Fort Wayne Northrop
1975-76 ..... Rudy Chapa, Hammond
1976-77 ..... Warren Lee Wildman, Bedford-North Lawrence
1977-78 ..... Ronald Vernasco, Fort Wayne Snider
1978-79 ..... Kevin King, Bloomington South
1979-80 ..... John Carwile, Pendleton Heights
1980-81 ..... Jeff Morrell, Maconaquah

1981-82 ..... Brett Grove, NorthWood
1982-83 ..... Mark Keller, Fort Wayne Northrop
1983-84 ..... Dan Taylor, Connersville
1984-85 ..... Glenn Schneider, Harding
1985-86 ..... Jeff Hupke, Lake Central
1986-87 ..... John VanSoest, Kankakee Valley
1987-88 ..... Marvin (Rusty) Setzer, Hammond Noll
1988-89 ..... Scott Ambrose, Mount Vernon (Mt. Vernon)
1989-90 ..... Gregg Hart, Homestead
1990-91 ..... Jason Casiano, Portage
1991-92 ..... Jeremy Wright, Southwestern (Shelbyville)



## Indiana High School Boys Track & Field State Records

| Event | Record | Year | Holder | School |
|---|---|---|---|---|
| 100 Meter Dash | :10.31 | 1980-81 | Jerome Harrison | Jeffersonville |
| 200 Meter Dash | :21.10 | 1981-82 | Jeffrey Patrick | Gary Roosevelt |
| 400 Meter/440 Yard Dash | :47.10 | 1977-78 | Leon Tubbs | Fort Wayne South Side |
| 800 Meter/880 Yard Run | 1:50.20 | 1976-77 | Tom Martin | Evansville Memorial |
| 1600 Meter/Mile Run | 4:04.20 | 1975-76 | Rudy Chapa | Hammond |
| 3200 Meter/Two Mile Run | 8:55.10 | 1974-75 | Rudy Chapa | Hammond |
| 110 Meter/120 Yard Hurdles | :13.40 | 1975-76 | Jerry Hill | Indpls Arsenal Technical |
| 300 Meter Low Hurdles | :35.87 | 1984-85 | Robert Kennedy | Southport |
| 1600 Meter Relay | 3:13.66 | 1979-80 | K. Carter, C. Peterson<br>W. Monagan, S. Burnett | Gary West Side |
| 400 Meter Relay | :41.02 | 1981-82 | D. Young, J. Patrick<br>G. Moore, A. Price | Gary Roosevelt |
| High Jump | 7'1¼" | 1976-77 | Jeff Woodard | New Albany |
| | 7'1¼" | 1979-80 | *Ron Jones | Mount Vernon (Mt. Vernon) |
| | 7'1¼" | 1979-80 | *Adam Shumpert | Peru |
| Long Jump | 24'6¾" | 1982-83 | Kelvin Walker | Elkhart Memorial |
| Pole Vault | 16'6" | 1986-87 | Robert Shank | Fort Wayne North Side |
| Shot Put | 64'3¾" | 1984-85 | Neil Eubank | Merrillville |
| Discus | 216'09" | 1989-90 | Gregg Hart | Homestead |

*Tied Record

# Indiana High School Boys Track & Field State Progression of Records

| Event | Record | Year | Holder | School |
|---|---|---|---|---|
| 100 Yard Dash | :9.50 | 1965-66 | Clyde Peach | Brebeuf |
| 220 Yard Dash (Straightaway) | :20.50 | 1966-67 | Larry Highbaugh | Indianapolis Washington |
| 220 Yard Dash (Curve) | :21.30 | 1970-71 | Patrick Gullett | Gary Mann |
| | :21.30 | 1975-76 | *Cornell Garrett | Evansville North |
| 440 yard Dash (One Curve) | :47.30 | 1963-64 | Kenny Head | New Albany |
| 180 Yard Low Hurdles | :18.60 | 1962-63 | Jerry Saffell | LaPorte |
| 330 Yard Low Hurdles | :37.00 | 1977-78 | Robert Johnson | Indianapolis Northwest |
| 880 Yard Relay | 1:26.6 | 1975-76 | A. Darring, B. Ervin<br>M. Highbaugh, D. Pipkin | North Central (Indianapolis) |
| | 1:26.6 | 1976-77 | *C. Jones, C. Weatherspoon<br>J. Jones, R. Baker | Gary Roosevelt |
| Mile Relay | 3:14.8 | 1975-76 | C. Hill, W. McCallister<br>K. Sumbry, F. Brown | Gary West Side |

* Tied Record

Note: In 1980, all running events were conducted at metric distances. Records established in non-metric events have been converted to their metric equivalents. When these converted times are bettered in future state finals, the record holder for the English distance event will be maintained under the *Progression of Records* category with the English event and record time.

# 1991-92 Financial Report — Boys Track & Field

| Center School | Attend. | Receipts | Expend. | Partic. Schls. | Centers | Profit/Deficit |
|---|---|---|---|---|---|---|
| **Sectionals** | | | | | | |
| Anderson Madison Heights | 355 | $ 1,023.00 | $ 1,454.27 | $.00 | $ 100.00 | $ 531.27- |
| Bedford North Lawrence | 226 | 678.00 | 936.15 | .00 | 100.00 | 358.15- |
| Bloomington North | 526 | 897.00 | 1,188.56 | .00 | 100.00 | 391.56- |
| Carmel | 371 | 1,113.00 | 1,180.42 | .00 | 100.00 | 167.42- |
| Columbus North | 340 | 1,020.00 | 820.69 | .00 | 100.00 | 99.31 |
| Connersville | 288 | 864.00 | 1,251.70 | .00 | 100.00 | 487.70- |
| DeKalb | 385 | 1,155.00 | 1,091.46 | .00 | 100.00 | 36.46- |
| Evansville Central | 317 | 951.00 | 906.75 | .00 | 100.00 | 55.75- |
| Floyd Central | 267 | 801.00 | 566.45 | .00 | 100.00 | 134.55 |
| Fort Wayne North Side | 587 | 1,611.00 | 1,469.94 | .00 | 100.00 | 41.06 |
| Fort Wayne Wayne | 350 | 1,050.00 | 1,534.41 | .00 | 100.00 | 584.41- |
| Franklin Central | 261 | 783.00 | 706.44 | .00 | 100.00 | 23.44- |
| Franklin County | 262 | 786.00 | 1,295.12 | .00 | 100.00 | 609.12- |
| Gary Roosevelt | 396 | 1,188.00 | 2,208.69 | .00 | 100.00 | 1,120.69- |
| Goshen | 430 | 1,290.00 | 870.48 | .00 | 100.00 | 319.52 |
| Greencastle | 249 | 747.00 | 916.06 | .00 | 100.00 | 269.06- |
| Highland | 244 | 732.00 | 772.60 | .00 | 100.00 | 140.60- |
| Huntington North | 279 | 837.00 | 1,551.95 | .00 | 100.00 | 814.95- |
| Jeffersonville | 336 | 918.00 | 677.30 | .00 | 100.00 | 140.70 |
| Kokomo | 410 | 1,230.00 | 2,120.68 | .00 | 100.00 | 990.68- |
| Lafayette Jefferson | 256 | 768.00 | 1,657.00 | .00 | 100.00 | 989.00- |
| Muncie Central | 290 | 870.00 | 1,200.40 | .00 | 100.00 | 430.40- |
| North Central (Indpls) | 368 | 1,104.00 | 1,076.38 | .00 | 100.00 | 72.38- |
| Penn | 270 | 810.00 | 1,254.76 | .00 | 100.00 | 544.76- |
| Plymouth | 368 | 777.00 | 839.14 | .00 | 100.00 | 162.14- |
| Portage | 248 | 744.00 | 925.81 | .00 | 100.00 | 281.81- |
| Princeton | 290 | 870.00 | 641.68 | .00 | 100.00 | 128.32 |
| Seeger | 299 | 675.00 | 849.52 | .00 | 100.00 | 274.52- |
| Southport | 224 | 672.00 | 1,226.75 | .00 | 100.00 | 654.75- |
| Tell City | 291 | 873.00 | 534.50 | .00 | 100.00 | 238.50 |
| Terre Haute South | 337 | 801.00 | 1,054.25 | .00 | 100.00 | 353.25- |

| Center School | Attend. | Receipts | Expend. | Partic. Schls. | Centers | Profit/Deficit |
|---|---|---|---|---|---|---|
| Valparaiso | 282 | $ 834.00 | $ 677.24 | $.00 | $ 100.00 | $ 56.76 |
| Paid by IHSAA: | | | | | | |
| Ribbons | | .00 | 692.40 | .00 | .00 | 692.40- |
| Trophies | | .00 | 1,596.48 | .00 | .00 | 1,596.48- |
| **Totals** | 10,402 | 29,472.00 | 37,746.43 | .00 | 3,200.00 | 11,474.43- |
| **Regionals** | | | | | | |
| Bloomington North | 937 | 2,436.00 | 1,417.91 | .00 | 200.00 | 818.09 |
| Connersville | 993 | 2,772.00 | 1,624.96 | .00 | 200.00 | 947.04 |
| Evansville Reitz | 939 | 3,428.00 | 1,266.80 | .00 | 200.00 | 1,961.20 |
| Fort Wayne Wayne | 1031 | 4,124.00 | 1,813.16 | .00 | 200.00 | 2,110.84 |
| Gary Roosevelt | 924 | 3,696.00 | 2,315.17 | .00 | 200.00 | 1,180.83 |
| Kokomo | 638 | 2,552.00 | 1,901.12 | .00 | 200.00 | 450.88 |
| Lafayette Jefferson | 547 | 2,188.00 | 1,785.16 | .00 | 200.00 | 202.84 |
| North Central | 720 | 2,880.00 | 1,578.60 | .00 | 200.00 | 1,101.40 |
| Paid by IHSAA: | | | | | | |
| Ribbons | | .00 | 208.55 | .00 | .00 | 208.55- |
| Plates | | .00 | 65.52 | .00 | .00 | 65.52- |
| **Totals** | 6,729 | 24,076.00 | 13,976.95 | .00 | 1,600.00 | 8,499.05 |
| **State** | | | | | | |
| IUPUI Ticket Sales | 2013 | 7,138.99 | .00 | .00 | .00 | 7,138.99 |
| Program Receipts | | 985.05 | .00 | .00 | .00 | 985.05 |
| Paid by IHSAA: | | | | | | |
| IUPUI Rental | | .00 | 1,750.04 | .00 | .00 | 1,750.04- |
| IUPUI Help | | .00 | 746.56 | .00 | .00 | 746.56- |
| IUPUI Miscellaneous | | .00 | 516.98 | .00 | .00 | 516.98- |
| American Tent | | .00 | 145.00 | .00 | .00 | 145.00- |
| Programs | | .00 | 1,995.00 | .00 | .00 | 1,995.00- |
| Officials | | .00 | 500.96 | .00 | .00 | 500.96- |
| IHSAA Help | | .00 | 2,714.50 | .00 | .00 | 2,714.50- |
| Medals | | .00 | 1,742.16 | .00 | .00 | 1,742.16- |
| Trophies | | .00 | 467.80 | .00 | .00 | 467.80- |



| Center School | Attend. | Receipts | Expend. | Partic. Schls. | Centers | Profit/Deficit |
|---|---|---|---|---|---|---|
| Accu/Track Computer | | $ .00 | $ 410.90 | $ .00 | $ .00 | $ 410.90- |
| Photos | | .00 | 291.50 | .00 | .00 | 291.50- |
| Miscellaneous | | .00 | 1,022.26 | .00 | .00 | 1,022.26- |
| Tickets | | .00 | 245.00 | .00 | .00 | 245.00- |
| Methodist Sports Medicine | | .00 | 75.00 | .00 | .00 | 75.00- |
| Participating Schools | | .00 | .00 | 19,843.60 | .00 | 19,843.60- |
| **Totals** | 2013 | 8,124.04 | 12,623.66 | 19,843.60 | .00 | 24,343.22- |

**Summary:**

| | |
|---|---|
| Sectionals | $11,474.43- |
| Regionals | 8,499.05 |
| State | 24,343.22- |
| **Series** | $27,318.60- |

# Girls Tennis

## • Team •

North Central, coached by Heather Clark, completed a perfect 24-0 season by capturing the 18th Annual Indiana High School Athletic Association Girls Team Tennis State Finals Tournament with a 4-1 victory over Jasper at North Central High School, Indianapolis, on June 6, 1992.

Bonnie Bleecker of North Central defeated Katie Hayes in No. 1 singles, 6-1, 6-0. Lauri Barrett defeated Angie Schneider of Jasper in No. 2 singles, 6-2, 6-3, and Anju Gupta made it a clean sweep in singles with a 6-2, 6-0 win over Errin Drone of Jasper in the No. 3 match.

The No. 1 doubles team of Stacy Nell and Meg Smith from North Central defeated Alicia Schwenk and Keri Yarbrough of Jasper, 6-2, 6-2. The lone win for Jasper came in No. 2 doubles where Melody Schmidt and Natalie Jones of the Wildcats defeated Katie Moss and Karen Wilson of North Central, 6-1, 6-2.

North Central reached the finals with a 5-0 victory over South Bend St. Joseph's, and Jasper advanced with a 3-2 win over Homestead in the other semi-final match.

The Executive Committee unanimously selected Alicia Schwenk of Jasper High School as the recipient of the Mental Attitude Award. Farm Bureau Insurance, corporate sponsor of the IHSAA, presented a $1,000 scholarship to Jasper High School in her name.

A total of 294 schools and 2,045 participants began competition at the sectional level.

## • Singles •

Elissa Kim of Evansville North turned in a convincing 6-1, 6-2 win over Bonnie Bleecker of North Central and captured the 13th Annual Indiana High School Athletic Association Girls Tennis Singles State Finals Tournament held at North Central High School on June 13, 1992. It was the second consecutive singles title for Kim.

Bleecker, who led North Central to its eighth state team championship the preceding week, was no match this time for the gifted Evansville North player. Kim jumped off to a commanding 5-0 lead and had the same momentum from start to finish in the state championship match.

Elissa closed out a brilliant season with a 25-0 unbeaten record and completed her career with a 98-3 record.

Kim advanced to the championship round with a much tougher 7-6, 7-4, 6-4 win over Nan Smith of Columbus North in the semi-finals. Bleecker was a 6-1, 6-1 winner over Deborah Porter of Marion in the semi-finals.

## • Doubles •

Maureen Boyle and Meghan Caton of Indianapolis Cathedral defeated Meagan Everett and Susan Lentz of Homestead, 6-1, 6-2, to capture the 2nd Annual Indiana High School Athletics Girls Tennis Doubles State Finals Tournament held at North Central High School on June 13, 1992.

Boyle and Caton finished the season with an unbeaten 15-0 record. Caton played No. 1 singles and Boyd No. 2 singles before switching to doubles before the state tournament.

The Irish advanced to the final round with a 6-1, 6-1 win over Jenny Woodruff and Jennifer Hacker of Columbus North. Everett and Lentz defeated Monica Bontrager and Courtney Marlow of Concord in the semi-finals, 6-1, 6-2. □



**SECTIONAL RESULTS — May 22,23,25,26, 1992**

ANDERSON HIGHLAND

Anderson 3-2 Elwood; Anderson 5-0 Frankton; Anderson Highland 5-0 Anderson Madison Heights; Anderson 3-2 Anderson Highland.

BEN DAVIS

Ben Davis 5-0 Indianapolis Northwest; Speedway 4-1 Indianapolis Ritter; Ben Davis 5-0 Speedway.

BLOOMINGTON NORTH

Mooresville 3-2 Edgewood; Bloomington South 5-0 Bedford North Lawrence; Martinsville 4-1 Mooresville; Bloomington South 5-0 Bloomington North; Bloomington South 5-0 Martinsville.

BLUFFTON

Bellmont 3-2 South Adams; Norwell 5-0 Huntington North; Bellmont 4-1 Bluffton; Norwell 4-1 Adams Central; Bellmont 3-2 Norwell.

BREMEN

LaVille 4-1 John Glenn; Bremen 3-2 Triton; Bremen 3-2 LaVille.

CALUMET

Crown Point 3-2 Griffith; Calumet 5-0 Hanover Central; Crown Point 5-0 Calumet.

CARMEL

Tipton 5-0 Noblesville; Carmel 5-0 Tipton; Pendelton Heights 3-2 Hamilton Southeastern; Carmel 5-0 Pendleton Heights.

CENTER GROVE

Indian Creek 3-2 Whiteland; Franklin 4-1 Indian Creek; Center Grove 5-0 Greenwood; Franklin 3-2 Center Grove.

COLUMBUS NORTH

Columbus East 5-0 Brown County; Columbus North 5-0 Hauser; Columbus North 5-0 Columbus East.

CONNERSVILLE

Franklin County 3-2 East Central; Connersville 3-2 Union County; Franklin County 3-2 Connersville.

CRAWFORDSVILLE

Crawfordsville 3-2 Southmont; Greencastle 3-2 North Montgomery; Crawfordsville 3-2 Greencastle.

CULVER GIRLS ACADEMY

Plymouth 3-2 Culver Girls Academy; Rochester 5-0 Knox; Plymouth 5-0 Rochester.

DEKALB

DeKalb 5-0 Angola; Lakeland 5-0 Prairie Heights; DeKalb 5-0 Lakeland.

EAST CHICAGO CENTRAL

Hammond Clark 5-0 Hammond Gavit; Kankakee Valley 4-1 East Chicago Central; Kankakee Valley 5-0 Hammond Clark.

EAST NOBLE

Central Noble 3-2 Churubusco; West Noble 3-2 Central Noble; East Noble 4-1 Westview; East Noble 4-1 West Noble.

ELKHART CENTRAL

Concord 5-0 Northridge; Elkhart Memorial 3-2 Elkhart Central; Concord 4-1 Elkhart Memorial.

EVANSVILLE MEMORIAL

Evansville Harrison 4-1 Evansville Bosse; Evansville North 5-0 South Spencer; Evansville Harrison 3-2 Evansville Day School; Evansville Memorial 4-1 Evansville North; Evansville Memorial 5-0 Evansville Harrison.

FLOYD CENTRAL

Floyd Central 5-0 Salem; North Harrison 3-2 Eastern (Pekin); Floyd Central 5-0 North Harrison.

FORT WAYNE CONCORDIA

Leo 3-2 Carroll (Fort Wayne); Fort Wayne North Side 4-1 Fort Wayne South Side; Fort Wayne Concordia 5-0 Leo; Fort Wayne North Side 4-1 Fort Wayne Concordia.

FOUNTAIN CENTRAL

Fountain Central 4-1 Seeger; Covington 3-2 Attica; Benton Central 5-0 Fountain Central; Benton Central 4-1 Covington.

GREENSBURG

Greensburg 4-1 Jennings County; Madison 4-1 Madison Shawe; Greensburg 4-1 Madison.

HARDING

Fort Wayne Northrop 4-1 Fort Wayne Dwenger; New Haven 4-1 Harding; Fort Wayne Snider 3-2 Fort Wayne Northrop; Fort Wayne Snider 4-1 New Haven.

HIGHLAND

Lake Central 4-1 Highland; Lake Central 5-0 Lowell (only 3 teams).

HOMESTEAD

Fort Wayne Luers 5-0 Columbia City; Fort Wayne Luers 4-1 Fort Wayne Elmhurst; Homestead 5-0 Fort Wayne Wayne; Homestead 3-2 Fort Wayne Luers.

JASPER

Springs Valley 4-1 Marian Heights; Jasper 5-0 Northeast Dubois; Springs Valley 3-2 Forest Park; Jasper 5-0 Southridge; Jasper 5-0 Springs Valley.

JEFFERSONVILLE

Jeffersonville 5-0 Clarksville; Henryville 3-2 Charlestown; Jeffersonville 5-0 Henryville.

KOKOMO

Kokomo 5-0 Eastern (Greentown); Northwestern 3-2 Taylor; Kokomo 3-2 Western; Kokomo 5-0 Northwestern.

LAFAYETTE JEFFERSON

Lafayette Jefferson 5-0 Harrison; McCutcheon 3-2 West Lafayette; Lafayette Jefferson 5-0 Lafayette Central Catholic; Lafayette Jefferson 3-2 McCutcheon.



LAKE STATION EDISON

Lake Station Edison 5-0 Wheeler; River Forest 3-2 Boone Grove; River Forest 4-1 Lake Station Edison.

LAWRENCEBURG

South Dearborn 5-0 Milan; Batesville 3-2 Oldenberg Academy; Lawrenceburg 5-0 South Dearborn; Lawrenceburg 5-0 Batesville.

LAWRENCE NORTH

Lawrence North 3-2 Lawrence Central; Warren Central 4-1 Indianapolis Arlington; Lawrence North 5-0 Indianapolis Scecina; Lawrence North 5-0 Warren Central.

LEBANON

Zionsville 3-2 Frankfort; Zionsville 5-0 Rossville; Western Boone 3-2 Lebanon; Zionsville 5-0 Western Boone.

LOGANSPORT

Carroll (Flora) 3-2 Delphi; Logansport 5-0 Twin Lakes; Logansport 3-2 Carroll (Flora).

LOOGOOTEE

Loogootee 5-0 White River Valley; Loogootee 5-0 Paoli; Barr-Reeve 5-0 North Daviess; Loogootee 5-0 Barr-Reeve.

MARION

Marion 5-0 Marion Bennett; Blackford 4-1 Madison Grant; Marion 5-0 Jay County; Blackford 4-1 Mississinewa; Marion 5-0 Blackford.

MERRILLVILLE

Andrean 4-1 Hobart; Valparaiso 3-2 Merrillville; Valparaiso 4-1 Andrean.

MICHIGAN CITY ROGERS

New Prairie 3-2 Michigan City Marquette; Michigan City Elston 4-1 Michigan City Rogers; Michigan City Elston 4-1 New Prairie.

MOUNT VERNON

Evansville Mater Dei 3-2 Evansville Reitz; Mount Vernon 5-0 Evansville Mater Dei; Evansville Central 5-0 North Posey; Mount Vernon 3-2 Evansville Central.

MOUNT VERNON (FORTVILLE)

Eastern Hancock 5-0 New Palestine; Greenfield-Central 4-1 Mount Vernon (Fortville); Greenfield-Central 4-1 Eastern Hancock.

MUNCIE BURRIS

Muncie Central 5-0 Lapel; Muncie Central 4-1 Muncie Burris; Lapel 3-2 Muncie Southside; Muncie Central 5-0 Alexandria.

MUNSTER

Hammond Noll 5-0 Hammond Morton; Munster 5-0 Hammond High; Munster 3-2 Hammond Noll.

NEW ALBANY

New Albany 5-0 Corydon; South Central (Elizabeth) 4-1 Lanesville; New Albany 5-0 South Central (Elizabeth).

NEW CASTLE

New Castle 4-1 Blue River; New Castle 5-0 Tri; Shenandoah 3-2 Knightstown; New Castle 5-0 Shenandoah.

NORTH CENTRAL (INDPLS.)

Indianapolis Chatard 3-2 Park Tudor; Indianapolis Cathedral 5-0 Indianapolis Broad Ripple; North Central (Indpls.) 5-0 Indianapolis Chatard; North Central (Indpls.) 4-1 Indianapolis Cathedral.

NORTHVIEW

Bloomfield 5-0 South Putnam; Northview 4-1 Owen Valley; Bloomfield 3-2 Rockville; Northview 4-1 Bloomfield.

NORTHWOOD

Goshen 4-1 Bethany Christian; NorthWood 5-0 Jimtown; Goshen 4-1 Fairfield; Goshen 5-0 NorthWood.

PENN

Penn 4-1 South Bend Adams; Mishawaka 4-0 Mishawaka Marian; Penn 5-0 Mishawaka.

PERRY MERIDIAN

Decatur Central 5-0 Indianapolis Washington; Perry Meridian 5-0 Indianapolis Manual; Perry Meridian 4-1 Decatur Central.

PERU

Peru 5-0 Southwood; Peru 5-0 Northfield; Wabash 5-0 Maconaquah; Peru 5-0 Wabash.

PIKE

Pike 5-0 Indianapolis Howe; Brebeuf 5-0 Indianapolis Technical; Brebeuf 5-0 Pike.

PLAINFIELD

Avon 5-0 Brownsburg; Danville 3-2 Plainfield; Avon 4-1 Danville.

PORTAGE

Portage 5-0 North Judson; LaPorte 3-2 Chesterton; LaPorte 3-2 Portage.

PRINCETON

Pike Central 5-0 Princeton; Gibson Southern 3-2 Oakland City Wood; Pike Central 3-2 Gibson Southern.

RICHMOND

Hagerstown 5-0 Cambridge City Lincoln; Hagerstown 5-0 Northeastern; Richmond 5-0 Centerville; Richmond 5-0 Hagerstown.

SEYMOUR

Seymour 4-1 Brownstown Central; Austin 3-2 Scottsburg; Seymour 5-0 Austin.

SHELBYVILLE

Waldron 3-2 Rushville; Triton Central 5-0 Waldron; Shelbyville 3-2 Morristown; Shelbyville 4-1 Triton Central.

SILVER CREEK

Silver Creek 4-1 Providence; Graceland Christian 3-2 Borden; Silver Creek 5-0 Graceland Christian.



SOUTH BEND CLAY

South Bend Clay 3-2 South Bend Riley; South Bend St. Joseph's 5-0 South Bend Clay; South Bend Washington 3-2 South Bend LaSalle; South Bend St. Joseph's 5-0 South Bend Washington.

SOUTHPORT

Franklin Central 5-0 Roncalli; Southport 4-1 Beech Grove; Franklin Central 3-2 Southport.

TECUMSEH

Tecumseh 3-2 Boonville; Tecumseh 3-2 Tell City; Castle 4-1 Heritage Hills; Castle 4-1 Tecumseh.

TERRE HAUTE SOUTH

Terre Haute South 3-2 Terre Haute North; West Vigo 3-2 South Vermillion; Sullivan 3-2 Terre Haute South; Sullivan 4-1 West Vigo.

VINCENNES LINCOLN

Washington 5-0 Vincennes Rivet; Vincennes Lincoln 5-0 Washington Catholic; Vincennes Lincoln 5-0 Washington.

WARSAW

Manchester 3-2 Warsaw; Manchester 5-0 Whitko; Wawasee 5-0 Tippecanoe Valley; Manchester 4-1 Wawasee.

YORKTOWN

Delta 5-0 Winchester; Yorktown 4-1 Union City; Delta 5-0 Yorktown.

**REGIONAL RESULTS — MAY 28, 1992**

BEN DAVIS

Brebeuf 5-0 Ben Davis; Avon 4-1 Franklin Central; Brebeuf 5-0 Avon

BLOOMINGTON NORTH

Bloomington South 5-0 Franklin; Perry Meridian 5-0 Northview; Bloomington South 5-0 Perry Meridian.

ELKHART CENTRAL

DeKalb 3-2 Bremen; Concord 4-1 Goshen; Concord 3-2 DeKalb

HIGHLAND

Crown Point 5-0 Kankakee Valley; Munster 3-2 Lake Central; Crown Point 3-2 Munster.

HOMESTEAD

Homestead 4-1 Fort Wayne Snider; Fort Wayne North Side 5-0 East Noble; Homestead 4-1 Fort Wayne North Side.

JASPER

Jasper 3-2 Evansville Memorial; Castle 5-0 Loogootee; Jasper 5-0 Castle.

LAFAYETTE JEFFERSON

Lafayette Jefferson 5-0 Zionsville; Crawfordsville 3-2 Benton Central; Lafayette Jefferson 5-0 Crawfordsville.

MUNCIE BURRIS

Bellmont 3-2 Anderson; Delta 4-1 Muncie Central; Delta 3-2 Bellmont.

NORTH CENTRAL (INDPLS.)

Carmel 5-0 Lawrence North; North Central (Indpls.) 5-0 Greenfield-Central; North Central (Indpls.) 3-2 Carmel.

PERU

Kokomo 5-0 Logansport; Peru 3-2 Marion; Kokomo 3-2 Peru.

PORTAGE

Valparaiso 5-0 River Forest; LaPorte 4-1 Michigan City Elston; Valparaiso 3-2 LaPorte.

RICHMOND

Franklin County 3-2 Lawrenceburg; Richmond 4-1 New Castle; Richmond 3-2 Franklin County.

SEYMOUR

Seymour 3-2 Shelbyville; Columbus North 5-0 Greensburg; Columbus North 5-0 Seymour.

SILVER CREEK

Floyd Central 3-2 Jeffersonville; Silver Creek 4-1 New Albany; Silver Creek 3-2 Floyd Central.

SOUTH BEND CLAY

Penn 4-1 Plymouth; South Bend St. Joseph's 4-1 Manchester; South Bend St. Joseph's 3-2 Penn.

VINCENNES LINCOLN

Mount Vernon 4-1 Pike Central; Vincennes Lincoln 4-1 Sullivan; Mount Vernon 3-2 Vincennes Lincoln.

**SEMI-STATE RESULTS — May 30, 1992**

JASPER

Jasper 3-2 Columbus North; Silver Creek 5-0 Mount Vernon; Jasper 5-0 Silver Creek.

LAPORTE

South Bend St. Joseph's 4-1 Valparaiso; Concord 4-1 Crown Point; South Bend St. Joseph's 4-1 Concord.

LOGANSPORT

Lafayette Jefferson 5-0 Kokomo; Homestead 4-1 Delta; Homestead 4-1 Lafayette Jefferson.

NORTH CENTRAL (INDPLS.)

Brebeuf 4-1 Bloomington South; North Central (Indpls.) 5-0 Richmond; North Central (Indpls.) 5-0 Brebeuf.

**STATE RESULTS — JUNE 6, 1992**

**Championship Results**

North Central 4-1 Jasper
No. 1 Singles — Bonnie Bleecker, North Central defeated Katie Hayes, Jasper, 6-1, 6-0.
No. 2 Singles — Lauri Barrett, North Central defeated Angie Schneider, Jasper, 6-2, 6-3.
No. 3 Singles — Anju Gupta, North Central defeated Erinn Drone, Jasper, 6-2, 6-0.



No. 1 Doubles — Stacy Nell and Meg Smith, North Central defeated Alicia Schwenk and Keri Yarbrough, Jasper, 6-2, 6-2.
No. 2 Doubles — Melody Schmidt and Natalie Jones, Jasper defeated Katie Moss and Karen Wilson, North Central, 6-1, 6-2.

**Consolation Results**

Hometead 4-1 South Bend St. Joseph's
#1 Singles — Meredith Lavelle, South Bend St. Joseph's defeated Sommer Stier, Homestead, 6-0, 6-2.
#2 Singles — Kerry Wilson, Homestead defeated Mary Cholis, South Bend St. Joseph's, 6-2, 6-0.
#3 Singles — Jennifer Hibler, Homestead defeated Shelly Fredlake, South Bend St. Joseph's, 6-4, 2-6, 6-1.
#1 Doubles — Meagan Everett and Susan Lentz, Homestead defeated Beth Parin and Jenny Spencer, South Bend St. Joseph's, 6-1, 6-4.
#2 Doubles — Kelley McClure and Jennifer Walker, Homestead defeated Katy Fisher and Kim Cressy, South Bend St. Joseph's, 7-5, 6-4.

**SECTIONAL RESULTS — SINGLES — May 27, 28, 1992**

BEN DAVIS

Laura Schaible, Plainfield defeated Kim Hubert, Beech Grove, 6-1, 6-2.

BLOOMINGTON NORTH

Marci Hendricks, Center Grove defeated Angie Dwyer, Rockville, 6-1, 6-0; Marci Hendricks, Center Grove defeated Sharilee Doty, Indian Creek, 6-2, 6-2.

ELKHART CENTRAL

Kelly Nickell, Elkhart Memorial defeated Sharon Patterson, Triton, 6-2, 6-2; Shelly Kindig, Goshen defeated Kelly Nickell, Elkhart Memorial, 6-1, 6-1; Shelly Kindig, Goshen defeated Lisa Wrona, DeKalb, 6-2, 6-3.

HIGHLAND

Thea Mason, Lake Central defeated Mai-Lin Copper, Gary Mann, 6-4, 6-0.

HOMESTEAD

Latsamy Kounbandith, Fort Wayne Elmhurst defeated Anne Tevis, Fort Wayne Concordia, 7-5, 6-2; Sarah Wagoner, Fort Wayne South Side defeated Vicki Edwards, Central Noble, 6-3, 6-0; Sarah Wagoner, Fort Wayne South Side defeated Latsamy Kounbandith, Fort Wayne Elmhurst, 6-2, 6-0.

JASPER

Elissa Kim, Evansville North defeated Krista Loewen, Boonville, 6-0, 6-0.

LAFAYETTE JEFFERSON

Leah Miller, Frankfort defeated Karen Emberton, Greencastle, 6-1, 7-6; Wendy Wilson, Covington defeated Alaina Poynter, Southmont, 6-1, 7-6; Leah Miller, Franfort defeated Wendy Wilson, Covington, 6-1, 6-0.

MUNCIE BURRIS

Lisa Barg, Anderson defeated RoxAnn Valentine, Norwell, 6-2,6-1; Felicia Dafarra, Muncie Central defeated Lisa Barg, Anderson, 6-2, 3-6, 7-6.

NORTH CENTRAL (INDPLS.)

Gretchen Corey, Lawrence Central defeated Michelle Flanagan, Indianapolis Arlington, 6-1, 6-1; Mary Elliott, Park Tudor defeated Gretchen Corey, Lawrence Central, 6-0, 6-2.

PERU

Carla Kilgore, Mississinewa defeated Jennifer McFadden, Delphi, 6-3, 6-4; Kathie Wise, Taylor defeated Carla Kilgore, Mississinewa, 6-2, 6-2; Deborah Porter, Marion defeated Kathie Wise, Talyor, 6-3, 6-3.

PORTAGE

Adrienne Samardzija, Portage defeated Erin Shirk, Michigan City Marquette, 6-3, 6-1.

RICHMOND

Amy Kirk, East Central defeated Wendy Weimer, Knightstown, 3-6, 6-2, 6-4; Amy Kirk, East Central defeated Arin Frazee, Union County, 6-4, 6-3; Amy Kirk, East Central defeated Holly Richter, Lawrenceburg, 6-3, 6-1.

SEYMOUR

Nicole Tindall, Shelbyville defeated Erica Suchocki, Madison Shawe, 6-3, 6-1.

SILVER CREEK

Carrie Sisk, Providence defeated Trina Collins, New Washington, 6-0, 6-0; Darcie Gilbert, Charlestown defeated Leah Purlee, Eastern (Pekin), 7-6, 7-5; Carrie Sisk, Providence defeated Darcie Gilbert, Charlestown, 6-0, 6-0; Megan Peden, Floyd Central defeated Carrie Sisk, Providence, 6-3, 6-0.

SOUTH BEND CLAY

Mary Keiser, South Bend Adams defeated Kelly Hogan, Warsaw, 6-1, 6-0.

VINCENNES LINCOLN

Molly Card, Terre Haute North defeated Lisa Schornhorst, Evansville Central, 6-0, 6-2.

**SECTIONAL RESULTS — DOUBLES — May 27, 28, 1992**

BEN DAVIS

Jennifer Kirsits and Sally Maddox, Southport defeated Stacey Roberts and Barbara Mitchell, 6-3, 6-2.

BLOOMINGTON NORTH

Danyelle Green and Samantha Witt, Mooresville defeated Heidi Tobar and Yvonne Self, Whiteland, 1-6, 6-2, 6-4; Danyelle Green and Samantha Witt, Mooresville defeated Carla Hudson and Nicole Richardson, Bloomfield, 3-6, 6-2, 6-0.

ELKHART CENTRAL

Bye.

HIGHLAND

Amy Ferko and Joan Kruger, Highland; defeated Vanessa Sobolewski and Tracey Wojciechowski, Hammond Noll, 7-6, 6-2.

HOMESTEAD

Stephanie Riehm and Crysta Campbell, New Haven defeated Barbie Mangan and Megan Campbell, Fort Wayne Dwenger, 3-6, 6-4, 7-5; Stephanie Riehm and Crysta Campbell, New Haven defeated Angie Smith and Kelly Ritchie, West Noble, 6-2, 6-4.



JASPER

Kelly Fischer and Shannon Cronin, Tell City defeated Melanie Streicher and Amber Wendholt, Forest Park, 6-1, 6-0; Kelly Fischer and Shannon Cronin, Tell City defeated Sara Willhite and Julie Nichols, Evansville Day School, 6-2, 3-6, 6-1; Angela Sabella and Kim Ellenstein, Evansville Memorial defeated Kelly Fischer and Shannon Cronin, Tell City, 6-2, 6-0.

LAFAYETTE JEFFERSON

Joey Crawford and Happy Foster, Attica defeated Amy Yerkes and Beth Coffing, North Montgomery, 7-5, 4-6, 6-2; Kelly Hickey and Sara Nance, West Lafayette, defeated Joey Crawford and Happy Foster, Attica, 6-0, 6-0.

MUNCIE BURRIS

Carrie Hoppel and Jessica Etchison, Elwood defeated Jill Mason and Joy Riley, Muncie Southside, 6-4, 5-7, 6-1; Gina Weldy and Kimberly Espich, Norwell defeated Sara Lehman and Kim Hoffman, South Adams 6-0, 6-3; Molly Warnes and Beth Zanolor, Muncie Burris defeated Carrie Hoppel and Jessica Etchison, Elwood, 6-2, 6-3; Jennifer Shields and Kathy Smith, Anderson Highland defeated Gina Weldy and Kimberly Espich, Norwell, 4-6, 6-3, 6-0; Jennifer Shields and Kathy Smith, Anderson Highland defeated Molly Warnes and Beth Zanolor, Muncie Burris, 7-5, 6-4.

NORTH CENTRAL (INDPLS.)

Maureen Boyle and Meghan Caton, Indianapolis Cathedral defeated Kristen Kiser and Julie Brandes, Mount Vernon (Fortville), 6-0, 6-0; Maureen Boyle and Meghan Caton, Indianapolis Cathedral defeated Carrie Fucik and Jenny Fucik, Hamilton Southeastern, 6-1, 6-0; Maurren Boyle and Meghan Caton, Indianapolis Cathedral defeated Cheryl Brown and Meredith Sax, Carmel, 6-0, 6-2.

PERU

Kathy Baker and Shannon Cook, Delphi defeated Dawn Trout and Carrie Cauble, Madison Grant, 6-2, 6-3.

PORTAGE

Marsee Chapala and Anne Stahoviak, Michigan City Marquette defeated Kelly Jannasch and Amy Gregorash, Portage, 6-4, 2-6, 6-2; Meggan Lux and Jennifer Guzik, Merrillville defeated Bobbie Ream and Becky Delzer, Chesterton, 6-1, 6-3; Marsee Chapala and Anne Stahoviak, Michigan City Marquette defeated Farhat Sait and Camille Warner, Michigan City Elston, 6-4, 7-5; Jen Kroepfl and Katie Wheeler, Andrean defeated Meggan Lux and Jennifer Guzik, Merrillville, 7-6, 6-1; Jen Kroepfl and Katie Wheeler, Andrean defeated Marsee Champala and Anne Stamoviak, Michgian City Marquette, 6-4, 6-3.

RICHMOND

Marisa Wilhelm and Heidi Hancher, Franklin County defeated Krista Wenning and Lauren Bellman, Oldenburg Academy, 6-1, 6-1.

SEYMOUR

Kay Anne Johnson and Kathy Smith, Morristown defeated Heather Manns and Rene Carmack, Scottsburg, 6-0, 6-0; Bobbi Thompson and Jill Thayer, Triton Central defeated Jenny Prime and Jenny Cheatham, Madison, 7-5, 7-6; Bobbi Thompson and Jill Thayer, Triton Central defeated Kay Anne Johnson and Kathy Smith, Morristown, 4-6, 6-4, 7-5.

SILVER CREEK

Bye.

SOUTH BEND CLAY

Rikki Avrett and Amy Clark, Penn defeated Amy Krizmanich and Kathy Haines, Warsaw, 7-5, 7-6, 6-2.

VINCENNES LINCOLN

Kristi Cromer and Andrea Wilkinson, Oakland City Wood defeated Brenna Ellis and Lauri Brown, South Vermillion, 6-7, 7-5, 6-4; Christin Eldred and Rebecca Williams, Terre Haute South defeated Kristi Cromer and Andrea Wilkinson, Oakland City Wood, 6-1, 6-1.

**REGIONAL RESULTS — SINGLES — June 6, 1992**

NORTH CENTRAL (INDPLS.)

ROUND 1.
Felicia Dafarra, Muncie Central defeated Sarah Wagoner, Fort Wayne South Side, 7-5, 2-6, 6-4; Deborah Porter, Marion defeated Amy Kirk, East Central, 6-0, 6-1; Elissa Kim, Evansville North defeated Nicole Tindall, Shelbyville, 6-0, 6-0; Molly Card, Terre Haute North defeated Megan Peden, Floyd Central, 7-5, 7-6; Marci Hendrick, Center Grove defeated Laura Schaible, Plainfield, 6-1, 6-1; Mary Elliott, Park Tudor defeated Leah Miller, Frankfort, 6-3, 6-1; Thea Mason, Lake Central defeated Shelly Kindig, Goshen, 7-5, 6-3; Adrienne Samardzija, Portage defeated Mary Keiser, South Bend Adams, 6-1, 6-3.

ROUND 2
Deborah Porter, Marion defeated Felicia Dafarra, Muncie Central, 6-0, 6-2; Elissa Kim, Evansville North defeated Molly Card, Terre Haute North, 6-0, 6-0; Marci Hendricks, Center Grove defeated Mary Elliott, Park Tudor, 7-6, 6-1; Adrienne Samardzija, Portage defeated Thea Mason, Lake Central, 6-0, 4-6, 7-5.

**REGIONAL RESULTS — DOUBLES — June 6, 1992**

NORTH CENTRAL (INDPLS.)

Stephanie Riehm and Crysta Campbell, New Haven defeated Jennifer Shields and Kathy Smith, Anderson Highland, 6-2, 5-7, 6-4; Marisa Wilhelm and Heidi Hancher, Franklin County, defeated Kathy Baker and Shannon Cook Delphi, 6-1, 6-3; Kim Ellenstein and Angela Sabella, Evansville Memorial defeated Bobbi Thompson and Jill Thayer, Triton Central, 6-1, 6-3; Christin Eldred and Rebecca Williams, Terre Haute South defeated Jennifer Jones and Jennifer Moody, New Albany, Injury Default; Jennifer Kirsits and Sally Maddox, Southport, defeated Danyelle Green and Samantha Witt, Mooresville, 3-6, 7-5, 7-6; Maureen Boyle and Meghan Caton, Indianapolis Cathedral defeated Kelly Hickey and Sara Nance, West Lafayette, 6-0, 6-1; Amy Ferko and Joan Kruger, Highland, Bye; Rikki Avrett and Amy Clark, Penn defeated Jen Kroepfl and Katie Wheeler, Andrean, 6-4, 3-6, 6-4; Marisa Wilhelm and Heidi Hancher, Franklin County defeated Stephanie Riehm and Crysta Campbell, New Haven, 6-4, 6-2; Kim Ellenstein and Angela Sabella, Evansville Memorial defeated Christin Eldred and Rebecca Williams, Terre Haute South, 7-5, 6-1; Maureen Boyle and Meghan Caton, Indianapolis Cathedral defeated Jennifer Kirsits and Sally Maddox, Southport, 6-0, 6-0; Rikki Avrett and Amy Clark, Penn defeated Amy Ferko and Joan Kruger, Highland, 6-3, 6-0.



**STATE RESULTS — SINGLES — June 12, 13, 1992**

NORTH CENTRAL (INDPLS.)

ROUND 1
Elissa Kim, Evansville North defeated Elise Hardy, Crown Point, 6-0, 6-0; Nan Smith, Colmbus North defeated Marci Hendricks, Center Grove, 6-3, 3-0(default); Deborah Porter, Marion defeated Adrienne Samardzija, Portage, 6-1, 6-0.

ROUND 2
Elissa Kim, Evansville North defeated Nan Smith, Columbus North, 7-6, 6-4; Bonnie Bleecker, North Central defeated Deborah Porter, Marion, 6-1, 6-1.

ROUND 3

**Championship**
Elissa Kim, Evansville North defeated Bonnie Bleecker, North Central, 6-1, 6-2.

**Consolation Results**
Deborah Porter, Marion defeated Nan Smith, Columbus North, 6-3, 4-6, 6-1.

**STATE RESULTS — DOUBLES — June 12, 13, 1992**

NORTH CENTRAL (INDPLS)

ROUND 1
Megan Everett and Susan Lentz, Homestead defeated Amy Bates and Beth Morgan, Bloomington South, 7-5, 5-7, 6-4; Monica Bontrager and Courtney Marlow, Concord defeated Marisa Wilhelm and Heidi Hancher, Franklin County, 6-1, 6-4; Jenny Woodruff and Jennifer Hacker, Columbus North defeated Kim Ellenstein and Angela Sabella, Evansville Memorial, (default); Maureen Boyle and Meghan Caton, Indianapolis Cathedral defeated Rikki Avrett and Amy Clark, Penn, 6-0, 6-3.

ROUND 2
Megan Everett and Susan Lentz, Homestead defeated Monica Bontrager and Courtney Marlow, Concord, 6-1, 6-2; Maureen Boyle and Meghan Caton, Indianapolis Cathedral defeated Jenny Woodruff and Jennifer Hacker, Columbus North, 6-1, 6-1.

ROUND 3

**Championship**
Maureen Boyle and Meghan Caton, Indianapolis Cathedral defeated Megan Everett and Susan Lentz, Homestead, 6-1, 6-2.

**Consolation Results**
Monica Bontrager and Courtney Marlow, Concord defeated Jenny Woodruff and Jennifer Hacker, Columbus North, 7-6, 6-4.

North Central (Indianapolis) HS

1991-92 Girls Team Tennis State Champions

## Girls Team Tennis State Champions

| | |
|---|---|
| 1974-75 | Bloomington South, Crawfordsville, So. Bend St. Joseph's (tie) |
| 1975-76 | North Central (Indianapolis) |
| 1976-77 | North Central (Indianapolis) |
| 1977-78 | North Central (Indianapolis) |
| 1978-79 | Brebeuf (Indianapolis) |
| 1979-80 | Brebeuf (Indianapolis) |
| 1980-81 | Brebeuf (Indianapolis) |
| 1981-82 | North Central (Indianapolis) |
| 1982-83 | Brebeuf (Indianapolis) |
| 1983-84 | Brebeuf (Indianapolis) |
| 1984-85 | North Central (Indianapolis) |
| 1985-86 | Indianapolis Cathedral |
| 1986-87 | North Central (Indianapolis) |
| 1987-88 | North Central (Indianapolis) |
| 1988-89 | Carmel |
| 1989-90 | Carmel |
| 1990-91 | Evansville Memorial |
| 1991-92 | North Central (Indianapolis) |



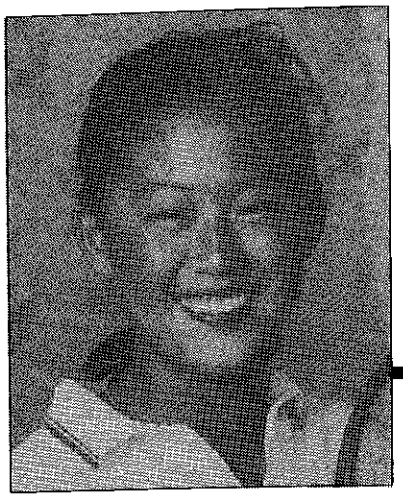

Elissa Kim, Evansville North HS

1991-92 Singles Champion

## Girls Singles Tennis Champions

| | |
|---|---|
| 1974-75 | Michelle Fredlake, South Bend St. Joseph's |
| 1975-76 | Jill Patterson, North Central (Indpls) |
| 1976-77 | Jill Patterson, North Central (Indpls) |
| 1977-78 | Courtney Lord, Brebeuf |
| 1978-79 | Courtney Lord, Brebeuf |
| 1979-80 | Courtney Lord, Brebeuf |
| 1980-81 | Heather Clark, Brebeuf |
| 1981-82 | Ginny Purdy, North Central (Indpls) |
| 1982-83 | Lanae Renschler, Castle |
| 1983-84 | Lanae Renschler, Castle |
| 1984-85 | Lanae Renschler, Castle |
| 1985-86 | Lanae Renschler, Castle |
| 1986-87 | Stephanie Reece, North Central (Indpls) |
| 1987-88 | Stephanie Reece, North Central (Indpls) |
| 1988-89 | Holyn Lord, Carmel |
| 1989-90 | Holyn Lord, Carmel |
| 1990-91 | Elissa Kim, Evansville North |
| 1991-92 | Elissa Kim, Evansville North |

Meghan Caton and Maureen Boyle, Indianapolis Cathedral HS

1991-92 Girls Doubles Tennis Champions

## Girls Doubles Tennis Champions

1974-75 ..... Sara McGaughey, Melinda Fertig, Crawfordsville
1975-76 ..... Catherine Riedle, Andrew Brown, South Bend St. Joseph's
1976-77 ..... Jane Klingaman, Gretchen Gemmer, North Central (Indpls)
1977-78 ..... Sandra Gyorgyi, Nancy Gyorgyi, South Bend Adams
1978-79 ..... Sandra Gyorgyi, Greta Roemer, South Bend Adams
1979-80 ..... Sandra Gyorgyi, Greta Roemer, South Bend Adams
1980-81* ..... Susan Bass, Martha Eberts, Carmel
1990-91 ..... Melissa Beeman, Kate Brune, Brebeuf
1991-92 ..... Maureen Boyle, Meghan Caton, Indianapolis Cathedral

*Event discontinued 1981-82 thru 1989-90

Alicia Schwenk, Jasper HS

1991-92 Mental Attitude Award

## Girls Tennis Mental Attitude Award

The IHSAA Executive Committee sponsors an award for Mental Attitude to an outstanding senior participant who must excel in mental attitude, scholarship, leadership and athletic ability in tennis. Nominations are initiated by the candidate's principal and coach.

1974-75 ..... Mary Ann Shouse, Terre Haute North
1975-76 ..... Ann Bauer, Muncie Northside
1976-77 ..... Mary Chris Fell, Providence
1977-78 ..... Carrie Melind, Munster
1978-79 ..... Marianne Guiney, LaPorte
1979-80 ..... Courtney Lord, Brebeuf
1980-81 ..... Brenda Busse, Elkhart Central
1981-82 ..... Mary Colligan, Fort Wayne Luers
1982-83 ..... Lauri Fulmer, Elkhart Central
1983-84 ..... Leslie Riblet, Elkhart Central
1984-85 ..... Kristin Rusche, Evansville Reitz Memorial
1985-86 ..... Alice Holdeman, Elkhart Central
1986-87 ..... Brenda Hacker, Homestead
1987-88 ..... Stephanie Reece, North Central (Indpls)
1988-89 ..... Amy Fehsenfeld, Carmel
1989-90 ..... Tamra Payne, Warsaw
1990-91 ..... Ali Bleecker, North Central (Indpls)
1991-92 ..... Alicia Schwenk, Jasper

# 1991-92 Financial Report — Girls Tennis

| Center School | Attend. | Receipts | Expend. | Partic. Schls. | Centers | Profit/Deficit |
|---|---|---|---|---|---|---|
| **Sectionals** | | | | | | |
| Anderson Highland | | $.00 | $ 80.00 | $.00 | $.00 | $ 80.00- |
| Ben Davis | | .00 | 79.21 | .00 | .00 | 79.21- |
| Bloomington North | | .00 | 95.40 | .00 | .00 | 95.40- |
| Bluffton | | .00 | 60.00 | .00 | .00 | 60.00- |
| Bremen | | .00 | 50.00 | .00 | .00 | 50.00- |
| Calumet | | .00 | 50.00 | .00 | .00 | 50.00- |
| Carmel | | .00 | 70.00 | .00 | .00 | 70.00- |
| Center Grove | | .00 | 50.00 | .00 | .00 | 50.00- |
| Columbus North | | .00 | 50.00 | .00 | .00 | 50.00- |
| Connersville | | .00 | 75.00 | .00 | .00 | 75.00- |
| Crawfordsville | | .00 | 69.86 | .00 | .00 | 69.86- |
| Culver Girls Academy | | .00 | 50.00 | .00 | .00 | 50.00- |
| DeKalb | | .00 | 50.00 | .00 | .00 | 50.00- |
| East Chicago Central | | .00 | 110.00 | .00 | .00 | 110.00- |
| East Noble | | .00 | 110.00 | .00 | .00 | 110.00- |
| Elkhart Central | | .00 | 92.90 | .00 | .00 | 92.90- |
| Evansville Memorial | | .00 | 63.71 | .00 | .00 | 63.71- |
| Floyd Central | | .00 | 50.00 | .00 | .00 | 50.00- |
| Fort Wayne Concordia | | .00 | 51.74 | .00 | .00 | 51.74- |
| Fountain Central | | .00 | 50.00 | .00 | .00 | 50.00- |
| Greensburg | | .00 | 72.68 | .00 | .00 | 72.68- |
| Harding | | .00 | 135.70 | .00 | .00 | 135.70- |
| Highland | | .00 | 60.00 | .00 | .00 | 60.00- |
| Homestead | | .00 | 50.00 | .00 | .00 | 50.00- |
| Jasper | | .00 | 294.93 | .00 | .00 | 294.93- |
| Jeffersonville | | .00 | 109.85 | .00 | .00 | 109.85- |
| Kokomo | | .00 | 150.00 | .00 | .00 | 150.00- |
| Lafayette Jefferson | | .00 | 50.00 | .00 | .00 | 50.00- |
| Lake Station Edison | | .00 | 80.00 | .00 | .00 | 80.00- |
| Lawrenceburg | | .00 | 75.00 | .00 | .00 | 75.00- |
| Lawrence North | | .00 | 51.45 | .00 | .00 | 51.45- |
| Lebanon | | .00 | 51.00 | .00 | .00 | 51.00 |



| Center School | Attend. | Receipts | Expend. | Partic. Schls. | Centers | Profit/Deficit |
|---|---|---|---|---|---|---|
| Logansport | | $.00 | $ 82.32 | $.00 | $.00 | $ 82.32- |
| Loogootee | | .00 | 126.08 | .00 | .00 | 126.08- |
| Marion | | .00 | 60.35 | .00 | .00 | 60.35- |
| Merrillville | | .00 | 56.45 | .00 | .00 | 56.45- |
| Michigan City Rogers | | .00 | 50.00 | .00 | .00 | 50.00- |
| Mt. Vernon | | .00 | 51.16 | .00 | .00 | 51.16- |
| Mt. Vernon (Fortville) | | .00 | 50.00 | .00 | .00 | 50.00- |
| Muncie Burris | | .00 | 50.87 | .00 | .00 | 50.87- |
| Munster | | .00 | 55.32 | .00 | .00 | 55.32- |
| New Albany | | .00 | 50.00 | .00 | .00 | 50.00- |
| New Castle | | .00 | 62.00 | .00 | .00 | 62.00- |
| North Central (Indpls) | | .00 | 51.45 | .00 | .00 | 51.45- |
| Northview | | .00 | 50.00 | .00 | .00 | 50.00- |
| NorthWood | | .00 | 72.50 | .00 | .00 | 72.50- |
| Penn | | .00 | 135.45 | .00 | .00 | 135.45- |
| Perry Meridian | | .00 | 207.60 | .00 | .00 | 207.60- |
| Peru | | .00 | 52.45 | .00 | .00 | 52.45- |
| Pike | | .00 | 65.00 | .00 | .00 | 65.00- |
| Plainfield | | .00 | 51.74 | .00 | .00 | 51.74- |
| Portage | | .00 | 73.77 | .00 | .00 | 73.77- |
| Princeton | | .00 | 110.00 | .00 | .00 | 110.00- |
| Richmond | | .00 | 53.48 | .00 | .00 | 53.48- |
| Seymour | | .00 | 60.00 | .00 | .00 | 60.00- |
| Shelbyville | | .00 | 54.06 | .00 | .00 | 54.06- |
| Silver Creek | | .00 | 80.00 | .00 | .00 | 80.00- |
| South Bend Clay | | .00 | 100.90 | .00 | .00 | 100.90- |
| Southport | | .00 | 82.32 | .00 | .00 | 82.32- |
| Tecumseh | | .00 | 57.67 | .00 | .00 | 57.67- |
| Terre Haute South | | .00 | 80.00 | .00 | .00 | 80.00- |
| Vincennes Lincoln | | .00 | 158.91 | .00 | .00 | 158.91- |
| Warsaw | | .00 | 50.00 | .00 | .00 | 50.00- |
| Yorktown | | .00 | 60.17 | .00 | .00 | 60.17- |

| Center School | Attend. | Receipts | Expend. | Partic. Schls. | Centers | Profit/Deficit |
|---|---|---|---|---|---|---|
| Paid by IHSAA: | | | | | | |
| Ribbons | | $.00 | $ 163.56 | $.00 | $.00 | $ 163.56- |
| Trophies | | .00 | 3,192.96 | .00 | .00 | 3,192.96- |
| Tennis Balls | | .00 | 2,617.75 | .00 | .00 | 2,617.75- |
| **Totals** | | .00 | 10,914.72 | .00 | .00 | 10,914.72- |
| **Regionals** | | | | | | |
| Ben Davis | | .00 | 86.46 | .00 | .00 | 86.46- |
| Bloomington North | | .00 | 92.40 | .00 | .00 | 92.40- |
| Elkhart Central | | .00 | 92.90 | .00 | .00 | 92.90- |
| Highland | | .00 | 60.00 | .00 | .00 | 60.00- |
| Homestead | | .00 | 56.00 | .00 | .00 | 56.00- |
| Jasper | | .00 | 98.19 | .00 | .00 | 98.19- |
| Lafayette Jefferson | | .00 | 60.00 | .00 | .00 | 60.00- |
| Muncie Burris | | .00 | 52.90 | .00 | .00 | 52.90- |
| North Central (Indpls) | | .00 | 51.16 | .00 | .00 | 51.16- |
| Peru | | .00 | 55.89 | .00 | .00 | 55.89- |
| Portage | | .00 | 72.61 | .00 | .00 | 72.61- |
| Richmond | | .00 | 55.96 | .00 | .00 | 55.99- |
| Seymour | | .00 | 60.00 | .00 | .00 | 60.00- |
| Silver Creek | | .00 | 80.00 | .00 | .00 | 80.00- |
| South Bend Clay | | .00 | 95.40 | .00 | .00 | 95.40- |
| Vincennes Lincoln | | .00 | 167.00 | .00 | .00 | 167.00- |
| Paid by IHSAA: | | | | | | |
| Ribbons | | .00 | 43.88 | .00 | .00 | 43.88- |
| Plates | | .00 | 139.64 | .00 | .00 | 139.64- |
| Tennis Balls | | .00 | 481.35 | .00 | .00 | 481.35- |
| **Totals** | | .00 | 1,901.74 | .00 | .00 | 1,901.74- |
| **Semi-States** | | | | | | |
| Jasper | | .00 | 260.48 | .00 | .00 | 260.48- |
| LaPorte | | .00 | 127.32 | .00 | .00 | 127.32- |

| Center School | Attend. | Receipts | Expend. | Partic. Schls. | Centers | Profit/Deficit |
|---|---|---|---|---|---|---|
| Logansport | | $.00 | $ 100.58 | $.00 | $.00 | $ 100.58- |
| North Central (Indpls) | | .00 | 185.45 | .00 | .00 | 185.45- |
| Paid by IHSAA: | | | | | | |
| Ribbons | | .00 | 27.00 | .00 | .00 | 27.00- |
| Plates | | .00 | 32.76 | .00 | .00 | 32.76- |
| Tennis Balls | | .00 | 128.55 | .00 | .00 | 128.55- |
| **Totals** | | .00 | 862.14 | .00 | .00 | 862.14- |
| **State** | | | | | | |
| North Central (Indpls) | | .00 | 240.00 | .00 | .00 | 240.00- |
| Paid by IHSAA: | | | | | | |
| Trophies | | .00 | 467.80 | .00 | .00 | 467.80- |
| Medals | | .00 | 526.48 | .00 | .00 | 526.48- |
| Officials | | .00 | 1,626.92 | .00 | .00 | 1,626.92- |
| Linespersons | | .00 | 300.00 | .00 | .00 | 300.00- |
| Photos | | .00 | 394.00 | .00 | .00 | 394.00- |
| Programs | | .00 | 452.60 | .00 | .00 | 452.60- |
| Participating Schools | | .00 | .00 | 2,447.00 | .00 | 2,447.00- |
| Miscellaneous | | .00 | 80.00 | .00 | .00 | 80.00- |
| Hats | | .00 | 336.00 | .00 | .00 | 336.00- |
| Tennis Balls | | .00 | 344.15 | .00 | .00 | 344.15- |
| **Totals** | | $.00 | $4,767.95 | $2,447.00 | $.00 | $7,214.95- |

**Summary:**

| | |
|---|---|
| Sectionals | $10,914.72- |
| Regionals | 1,901.74- |
| Semi-States | 862.14- |
| State | 7,214.95- |
| **Series** | $20,893.55- |

# Boys Golf

The Ben Davis Giants, coached by Bill Despres, captured the 56th Annual Indiana High School Athletic Association Boys Golf State Finals Tournament held at the Golf Club of Prestwick, Plainfield, on June 17-18, 1992.

Ben Davis finished with a 36-hole total of 644, three shots ahead of runner-up Noblesville who ended the two-day competition with 647.

Ten teams survived the cut at the end of the first 18 holes. It took 340 to advance to the final day. Weather conditions, with wind gusts over 40 miles per hour, caused considerable trouble for all the golfers from start to finish. Ben Davis led the field by two shots at the end of the first round with 320. Noblesville was just two shots back at 322.

The Giants were led by Jamie Broce who shot a 74-75—149. This fine performance also earned Broce low medalist honors. Also, adding to the Ben Davis cause were Trent Bell with 76-81—157; Erik Cooper, 84-85—169; Kevin Kilgore, 86-89—175 and Jason Frank 92-83—175.

Rounding out the top ten team scores were: Providence, 333-327—660; Lafayette Jefferson, 338-331—669; Southmont, 340-330—670; Richmond, 332-338—670: Marion, 340-335—675; South Bend St. Joseph's, 340-339—679; Jasper, 334-352—686 and Shelbyville, 340-348—688.

In the medalist category, David Cotton of Greenfield-Central was just one shot off the pace with a 150 to take runner-up honors. Grant Schimmele of Fremont checked in for third place with a 74-78—152. The top five was rounded out by David Gratzer of Bedford North Lawrence with 77-78—155 and Matt Schreiber of Evansville North with 77-79—156.

Keith Blythe of Bellmont sank a hole-in-one in the first 18-hole round on the 127-yard 8th hole.

The Executive Committee unanimously selected Trent Bell of Ben Davis High School as the recipient of the Fred A. Keesling Mental Attitude Award. Farm Bureau Insurance, corporate sponsor of the IHSAA, presented a $1,000 scholarship to Ben Davis High School in his name.

A total of 357 schools and 1,785 participants began competition at the sectional level. □

**SECTIONAL CENTER AND ASSIGNMENTS OF SCHOOLS — JUNE 5, 6 & 8, 1992.**

1. **BEDFORD NORTH LAWRENCE (12)** Bedford North Lawrence, Bloomington North, Bloomington South, Brown County, Brownstown Central, Eastern (Bloomfield), Eastern (Pekin), Edgewood, Mitchell, Salem, Seymour, West Washington.
2. **CHURUBUSCO (15)** Angola, Carroll (Ft. Wayne), Central Noble, Churubusco, Columbia City, DeKalb, East Noble, Eastside, Fremont, Garrett, Hamilton, Homestead, Leo, West Noble, Whitko.
3. **CRAWFORDSVILLE (13)** Attica, Covington, Crawfordsville, Fountain Central, Lebanon, North Montgomery, Riverton Parke, Rockville, Seeger, Southmont, South Vermillion, Turkey Run, Western Boone.
4. **CROWN POINT (14)** Andrean, Crown Point, Gary Mann, Gary Roosevelt, Gary Wallace, Gary West Side, Gary Wirt, Hobart, Lake Station Edison, Lowell, Merrillville, North Newton, River Forest, South Newton.
5. **EVANSVILLE NORTH (12)** Boonville, Castle, Ev. Bosse, Ev. Central, Ev. Day, Ev. Harrison, Ev. Mater Dei, Ev. North, Ev. F.J. Reitz, Ev. Reitz Memorial, Mt. Vernon, Tecumseh.



6. **FLOYD CENTRAL (14)** Austin, Charlestown, Clarksville, Corydon Central, Floyd Central, Graceland Christian, Henryville, Jeffersonville, New Albany, New Washington, North Harrison, Providence, Scottsburg, Silver Creek.
7. **FORT WAYNE SOUTH SIDE (14)** F.W. Blackhawk, F.W. Concordia, F.W. Dwenger, F.W. Elmhurst, F.W. Luers, F.W. Northrop, F.W. North Side, F.W. Snider, F.W. South Side, F.W. Wayne, Harding, Heritage, New Haven, Woodlan.
8. **GREENFIELD-CENTRAL (12)** Center Grove, Eastern Hancock, Edinburgh, Franklin Community, Greenfield-Central, Greenwood, Indian Creek, Knightstown, Morristown, Mt. Vernon (Fortville), New Palestine, Whiteland.
9. **GREENSBURG (14)** Batesville, Columbus East, Columbus North, Franklin County, Greensburg, Hauser, Lawrenceburg, North Decatur, Rushville, Shelbyville South Decatur, Southwestern (Shelbyville), Triton Cental, Waldron.
10. **HUNTINGTON NORTH (15)** Adams Central, Bellmont, Blackford, Bluffton, Eastbrook, Huntington North, Jay County, Madison-Grant, Marion, Marion Bennett, Mississinewa, Norwell, Oak Hill, South Adams, Southern Wells.
11. **JASPER (13)** Crawford County, Forest Park, Heritage Hills, Jasper, Loogootee, Northeast Dubois, Orleans, Paoli, Shoals, Southridge, South Spencer, Springs Valley, Tell City.
12. **LAFAYETTE JEFFERSON (12)** Benton Central, Carroll (Flora), Clinton Central, Clinton Prairie, Delphi, Frankfort, Harrison, Laf. Central Catholic, Laf. Jefferson, McCutcheon, Rossville, West Lafayette.
13. **LAKE CENTRAL (13)** Calumet, East Chicago Central, Griffith, Hammond Clark, Hammond Gavit, Hammond High, Hammond Morton, Hammond Noll, Hanover Central, Highland, Lake Central, Munster, Whiting.
14. **LAWRENCE CENTRAL (13)** Brebeuf, Indpls. Arlington, Indpls. Broad Ripple, Indpls. Cathedral, Indpls. Chatard, Indpls. Ritter, Lawrence Central, Lawrence North, North Central, Park Tudor, Pike, Warren Central, Zionsville.
15. **LOGANSPORT (11)** Cass, Caston, Frontier, Logansport, North White, Pioneer, Rochester, Tri-County, Twin Lakes, West Central, Winamac.
16. **MADISON (12)** East Central, Jac-Cen-Del, Jennings County, Lawrenceburg, Madison, Madison Shawe, Milan, Rising Sun, South Dearborn, South Ripley, Southwestern (Hanover), Switzerland County.
17. **MARTINSVILLE (13)** Avon, Brownsburg, Cascade, Cloverdale, Danville, Greencastle, Martinsville, Monrovia, Mooresville, North Putnam, Plainfield, South Putnam, Tri-West Hendricks.
18. **MONROE CENTRAL (13)** Cowan, Daleville, Delta, Monroe Central, Muncie Burris, Muncie Central, Muncie Southside, Union (Modoc), Union City, Wapahani, Wes-Del, Winchester, Yorktown.
19. **NOBLESVILLE (12)** Alexandria, Anderson, Anderson Highland, Anderson Madison Heights, Carmel, Elwood, Frankton, Hamilton Southeastern, Lapel, Noblesville, Pendleton Heights, Westfield.
20. **NORTHRIDGE (12)** Bethany Christian, Concord, Elkhart Central, Elkhart Memorial, Fairfield, Goshen, Jimtown, Lakeland, Northridge, NorthWood, Prairie Heights, Westview.
21. **PERU (12)** Eastern (Greentown), Hamilton Heights, Kokomo, Maconaquah, North Miami, Northwestern, Peru, Sheridan, Taylor, Tipton, Tri-Central, Western.
22. **RICHMOND (12)** Blue River Valley, Cambridge City, Centerville, Connersville, Hagerstown, New Castle, Northeastern, Randolph Southern, Richmond, Shenandoah, Tri, Union County.

23. **SOUTH BEND RILEY (13)** Glenn, LaPorte, LaVille, Mishawaka, Mishawaka Marian, New Prairie, Penn, S.B. Adams, S.B. Clay, S.B. LaSalle, S.B. Riley, S.B. St. Joseph's, S.B. Washington.
24. **SOUTHPORT (13)** Beech Grove, Ben Davis, Decatur Central, Franklin Central, Indpls. Arsenal Technical, Indpls. Howe, Indpls. Manual, Indpls. Northwest, Indpls. Scecina, Perry Meridian, Roncalli, Southport, Speedway.
25. **TERRE HAUTE SOUTH (12)** Bloomfield, Linton-Stockton, North Central (Farmersburg), Northview, Owen Valley, Shakamak, Sullivan, Terre Haute North, Terre Haute South, Union (Dugger), West Vigo, White River Valley.
26. **VALPARAISO (12)** Boone Grove, Chesterton, Kankakee Valley, Knox, M.C. Elston, M.C. Marquette, M.C. Rogers, North Judson, Oregon-Davis, Portage, Rensselaer Central, Valparaiso.
27. **VINCENNES LINCOLN (11)** Gibson Southern, North Daviess, North Knox, Oakland City Wood, Pike Central, Princeton, South Knox, Vincennes Lincoln, Vincennes Rivet, Washington, Washington Catholic.
28. **WARSAW (13)** Argos, Bremen, Culver Community, Culver Military, Manchester, Northfield, Plymouth, Southwood, Tippecanoe Valley, Triton, Wabash, Warsaw, Wawasee.

**REGIONALS — JUNE 12, 13, 1992**

1. **ANDERSON** Huntington North, Monroe Central, Noblesville, Richmond.
2. **HERITAGE HILLS** Evansville North, Jasper, Terre Haute South, Vincennes Lincoln.
3. **HOMESTEAD** Churubusco, Fort Wayne Elmhurst, Northridge, Warsaw.
4. **INDPLS. HOWE** Greenfield-Central, Lawrence Central, Martinsville, Southport.
5. **LAFAYETTE JEFFERSON** Crawfordsville, Lafayette Jefferson, Logansport, Peru.
6. **LAPORTE** Crown Point, Lake Central, South Bend Riley, Valparaiso.
7. **SEYMOUR** Bedford-North Lawrence, Floyd Central, Greensburg, Madison.

**STATE—GOLF CLUB OF PRESTWICK, PLAINFIELD — JUNE 17, 18, 1992**

**SECTIONAL RESULTS**

BEDFORD NORTH LAWRENCE

1. BEDFORD NORTH LAWRENCE, 309 — Chad Hilderbrand, 71; David Gratzer, 76; Jason Sanders, 79; Shea Hooten, 83.
2. BLOOMINGTON NORTH, 324 — Jim Harlow, 77; Matt Moynihan, 81; Brady Hawxhurst, 81; Dallas Drummond, 85.
3. BLOOMINGTON SOUTH, 335 — Chris Walls, 80; Joshua Heyworth, 83; Timothy Risen, 84; Chris Jones,88.

**Actual Low Medalists:** 1. Chad Hilderbrand, Bedford North Lawrence, 71; 2. Joshua Brewer, Brownstown Central, 72; 3. David Gratzer, Bedford North Lawrence, 76.

**Low Medalists Not On An Advancing Team:** 1. Joshua Brewer, Brownstown Central, 72; 2. Patrick Shelton, Seymour, 81; 3. A. J. Hacker, Seymour, 84.

**Summary of Final Team Standings:** 1. Bedford North Lawrence, 309; 2. Bloomington North, 324; 3. Bloomington South, 335; 4. Seymour, 341; 5. Brownstown Central, 348; 6. Edgewood, 361; 7. Salem, 372; 8. Mitchell, 386; 9. Eastern (Pekin), 429; 10. Brown County, 431; 11. Eastern (Bloomfield), 434.

CHURUBUSCO

1. HOMESTEAD, 307 — Jeremy Senk, 69; Christopher DeGroff, 76; Scott Alexander, 81, Jason Bauer, 81.
2. EAST NOBLE, 316 — Ryan Alwine, 76; Johan Osterman, 78; Sean Conrad, 81; Joe Hernandez, 81.



3. COLUMBIA CITY, 319 — Ryan Groves, 375; Heath Willson, 78; Steven Wright, 80; Jeff Green, 86.

**Actual Low Medalists:** 1. Jeremy Senk, Homestead, 69; 2. Jeff Rose, Whitko, 72; 3. Grant Schimmele, Fremont, 72.

**Low Medalists Not On An Advancing Team:** 1. Jeff Rose, Whitko, 72; 2. Grant Schimmele, Fremont, 72; 3. Robert Eley, Carroll, 75; 4. Steve Lantz, Fremont, 75.

**Summary of Final Team Standings:** 1. Homestead, 307; 2. East Noble, 316; 3. Columbia City, 319; 4. Carroll (Ft. Wayne), 323; 5. Fremont, 324; 6. DeKalb, 331; 7. Whitko, 333; 8. Central Noble, 334; 9. Angola, 336; 10. Leo, 341; 11. Churubusco, 342; 12. Hamilton, 357; 13. Garrett, 360; 14. West Noble, 394; 15. Eastside, 404.

CRAWFORDSVILLE

1. SOUTHMONT, 304 — Ryan Williamson, 76; Bert Jones, 77; Kirk Jones, 73; Brent Howard, 78.
2. LEBANON, 324 — Matt Servies, 80; Kevin Dickerson, 79; Doug Sanders, 81; Richard Million, 84; Jon Huse, 84.
3. CRAWFORDSVILLE, 326 — Mike Myers, 75; Todd Krug, 79; Mike Richardson, 83; Brandon Markland, 89.

**Actual Low Medalists:** 1. Kirk Jones, Southmont, 73; 2. Mike Myers, Crawfordsville, 75; 3. Ryan Williamson, Southmont, 76.

**Low Medalists Not On An Advancing Team:** 1. Chad Pruett, South Vermillion, 78; 2. Eric Brooks, North Montogmery, 80; 3. Toby Schulz, Covington, 81.

**Summary of Final Team Standings:** 1. Southmont, 304; 2. Lebanon, 324; 3. Crawfordsville, 326;4. Covington, 341; 5. Fountain Central 344; 6. Attica, 345; 7.South Vermillion, 351; 8. Western Boone, 353; 9. North Montgomery, 370; 10. Rockville, 379; 11. Turkey Run, 396; 12. Seeger, 403; 13. Riverton Parke, 440.

CROWN POINT

1. CROWN POINT, 331 — Chris Wilkinson, 80; Ed Walter, 82; Rob Cordeau, 84; Dennis Sopko, 85.
2. LOWELL, 349 — Mikko Alanen, 77; Jeff Burk, 87; Willie Curtis, 92; Steve Heiser, 93.
3. MERRILLVILLE, 363 — Jake Dobis, 84; Joe Poplas, 88; Mike Navarro, 92; Scott Webster, 99.

**Actual Low Medalists:** 1. Mikko Alanen, Lowell, 77; 2. Chris Wilkinson, Crown Point, 80; 3. Ed Walter, Crown Point, 82.

**Low Medalists Not On An Advancing Team:** 1. Rodrigo Fatuch, Gary Wirt, 83; 2. Mike Rowe, North Newton, 85; 3. Andrew Bower, South Newton, 86.

**Summary of Final Team Standings:** 1. Crown Point, 331; 2. Lowell, 349; 3. Merrillville, 363; 4. Andrean, 364; 5. South Newton, 383; 6. North Newton, 384; 7. Hobart, 389; 8. River Forest, 426; 9. Lake Station Edison, 435; 10. Gary Roosevelt, 451; 11. Gary Wirt, 461; 12. Gary Wallace, 475; 13. Gary West Side, 537; 14. Gary Mann, 577.

EVANSVILLE NORTH

1. EVANSVILLE MEMORIAL, 324 — Chris Reffett, 79; Jason Compton, 80; Chris Compton, 82; Mike Greenwell, 83.
2. CASTLE, 339 — Ben Robak, 83; Andy Prusz, 83; Brandon Moore, 84; Jonas Nystrom, 89.
3. BOONVILLE, 357 — Fred Goodnight, 84; Reed Kemp, 86; Todd Poellein, 90; Aaron Mauck, 97.

**Actual Low Medalists:** 1. Chris Reffett, Evansville Memorial, 79; 2. Jason Compton, Evansville Memorial, 80; 3. Chris Compton, Evansville Memorial, 82.

**Low Medalists Not On An Advancing Team:** 1. Matt Schreiber, Evansville North, 84; 2. Chad Gilham, Evansville Reitz, 86; 3. **Chris Georgette, Evansville Reitz, 87; 4. Paul Black, Evansville North, 87; 4. Eric Goebel, Evansville Mater Dei, 87.

**Summary of Final Team Standings:** 1. Evansville Memorial, 324; 2. Castle, 339; 3. Boonville, 357; 4. Evansville North, 359; 5. Evansville Reitz, 367; 6. Evansville Mater Dei, 375; 7. Evansville Harrison, 380; 8. Mt. Vernon, 391; 9. Evansville Bosse, 397; 10. Evansville Central, 405; 11. Evansville Day School; 421.

FLOYD CENTRAL

1. PROVIDENCE, 305 — Billy Applegate, 73; Kevin Reed, 74; Jason Applegate, 76; Matt Downing, 82.
2. FLOYD CENTRAL, 313 — Jim Richardson, 76; Craig Smith, 78; Ken Barnes, 79; Mike Fields, 80.
3. CORYDON, 320 — Brent Miller, 77; Jake Biddle, 80; Brian Emmons, 81; Morgan Pflanz, 82.

**Actual Low Medalists:** 1. Billy Applegate, Providence, 73; 2. Kevin Reed, Providence, 74; 3. Mike McCulloch, Jeffersonville, 75.

**Low Medalists Not On An Advancing Team:** 1. Mike McCulloch, Jeffersonville, 75; 2. Justin Holland, Scottsburg, 76; 3. Mark Jackson, Silver Creek, 81.

**Summary of Final Team Standings** 1. Providence, 305; 2. Floyd Central, 313; 3. Corydon, 320; 4. Scottsburg, 335; 5. New Albany, 339; 6. Jeffersonville, 343; 7. North Harrison, 362; 8. Silver Creek, 367; 9. Charlestown, 381; 10. Clarksville, 386; 11. Austin, 424; 12. Henryville, 442; 13. New Washington, 451; 14. Graceland, 476.

FORT WAYNE SOUTH SIDE

1. FORT WAYNE NORTHROP, 304 — Greg Lovell, 73; Sean McWhorter, 76; Shane Seitz, 77; Chris Schweitzer, 78.
2. Fort Wayne Snider, 311 — Ben Hayden, 74; Matt Weissert, 78; Marc Tielker, 78; Matt Kinney, 81.
3. Fort Wayne Dwenger, 320 — Daniel Machock, 75; Anthony Loeffler, 76; Kevin Miller, 79; Steve Pepple, 90; Mark Hatfield, 90.

**Actual Low Medalists:** 1. Greg Lovell, Fort Wayne Northrop, 73; 2. Ben Hayden, Fort Wayne Snider, 74; 3. **Greg Bryan, Fort Wayne Luers, 75; Daniel Machock, Fort Wayne Dwenger, 75; Cory Collins, New Haven, 75.

**Low Medalists Not On An Advancing Team:** 1. **Greg Bryan, Fort Wayne Luers, 75; 2. Cory Collins, New Haven, 75; 3. Bryan Koehlinger, New Haven, 78.

**Summary of Final Team Standings** 1. Fort Wayne Northrop, 304; 2. Fort Wayne Snider, 311; 3. Fort Wayne Dwenger, 320; 4. *Fort Wayne Concordia, 324; 5. Fort Wayne Luers, 324; 6. New Haven, 339; 7. Fort Wayne Wayne, 342; 8. Fort Wayne North Side, 359; 9. Heritage, 365; 10. Fort Wayne Elmhurst, 366; 11. Woodlan, 370; 12. Fort Wayne Blackhawk, 400; 13. Harding, 410; 14. Fort Wayne South Side, 421.

GREENFIELD-CENTRAL

1. Greenfield-Central, 306; David Cotton, 70; Cory Oden, 77; Eric Peterson, 79; Greg Goodwin, 80.
2. New Palestine, 327 — Chad Seibert, 75; Jeff Mitchell, 78; Brad Hasecuster, 87; Greg Grumberts, 87.
3. *Greenwood, 339 — Ben Waver, 83; Craig Reed, 84; Steven Stretchberry, 86; Bobby Jedele, 86; Bryan Delaney, 88.



4. Center Grove, 339 — Chris Hardin, 83; Jason Jones, 84; Steve Due, 86; Jeff Ellerbrook, 86; Brent Willman, 89.

**Actual Low Medalists:** 1. David Cotton, Greenfield-Central, 70; 2. Chad Seibert, New Palestine, 75; 3. Cory Oden, Greenfield-Central, 77.

**Low Medalists Not On An Advancing Team:** 1. Adam Atkison, Franklin Community, 78; 2. **Mike Schaeffer, Knightstown, 81; 3. Curt Hensley, Mt. Vernon, 81.

**Summary of Final Team Standings** 1. Greenfield-Central, 306; 2. New Palestine, 327; 3. *Greenwood, 339; 4. Center Grove, 339; 5. Mt. Vernon (Fortville), 340; 6. Franklin Community, 343; 7. Knightstown, 354; 8. Edinburgh, 358; 9. Eastern Hancock, 365; 10. Whiteland, 380; 11. Indian Creek, 394; 12. Morristown, 427.

GREENSBURG

1. SHELBYVILLE, 315 — Matt Shuppert, 75; Jason Garrison, 78; Thor Andersen, 78; Vance McQueen, 84.
2. COLUMBUS NORTH, 316 — Travis Walton, 72; Aaron Fitzgerald, 79; Broc Schneider, 80; Brian Arnholt, 85.
3. COLUMBUS EAST, 333 — Josh Littrell, 79; Barry Daughtery, 84; Michael Bode, 84; Kyle Johnson, 86.

**Actual Low Medalists:** 1. Travis Walton, Columbus North, 72; 2. Matt Shuppert, Shelbyville, 75; 3. Jason Garrison, Shelbyville, 78.

**Low Medalists Not On An Advancing Team:** 1. Brian Thomas, Hauser, 80; 2. Nathan Walsman, Batesville, 80; 3. Mike Sturwold, Franklin County, 80.

**Summary of Final Team Standings** 1. Shelbyville, 315; 2. Columbus North, 316; 3. Columbus East, 333; 4. Greensburg, 343; 5. Batesville, 347; 6. Franklin County, 348; 7. Hauser, 365; 8. Rushville, 367; 9. North Decatur, 369; 10. South Decatur, 386; 11. Waldron, 387; 12. Triton Central, 400; 13. Southwestern (Shelbyville), 419.

HUNTINGTON NORTH

1. MARION, 313 — Brian Deneau, 73; Ryan Irving, 77; Greg Ball, 81; Kurt Herriman, 82.
2. BELLMONT, 331 — Keith Blythe, 79; Dan Rickord, 80; Tony Baker, 84; Kyle Eichenauer, 88.
3. OAK HILL, 332 — Greg Detamore, 80; Kyle DuBois, 81; Kevin Tucci, 82; John Tuttle, 89.

**Actual Low Medalists:** 1. Brian Deneau, Marion, 73; 2. Eric Beavens, Southern Wells, 75; 3. Ryan Irving, Marion, 77.

**Low Medalists Not On An Advancing Team:** 1. Eric Beavens, Southern Wells, 75; 2. **Marshall Durr, Norwell, 78; 3. Brian Jellison, Huntington North, 78.

**Summary of Final Team Standings** 1. Marion, 313; 2. Bellmont, 331; 3. Oak Hill, 332; 4. Huntington North, 335; 5. Norwell, 344; 6. South Adams, 345; 7. Blackford, 356; 8. Jay County, 359; 9. Southern Wells, 360; 10. Bluffton, 365; 11. Madison Grant, 385; 12. Mississinewa, 389; 13. Eastbrook, 390; 14. Marion Bennett, 392; 15. Adams Central, 428.

JASPER

1. JASPER, 318 — Adam Dawkins, 78; Brent Sternberg, 80; Rob Gutgsell, 80; Todd Sermersheim, 80.
2. TELL CITY, 329 — Eric Daum, 78; Ryan Kramer, 81; Josh Maffia, 82; Terry Kramer, 88.
3. PAOLI, 344 — Dereck Stroud, 81; David Block, 86; Reid Magner, 88; Matt Gilmore, 89; Ryan Padgett, 89.

**Actual Low Medalists:** 1. Timmy Davis, South Spencer, 74; 2. **Eric Daum, Tell City, 78; 3. Adam Dawkins, Jasper, 78.

**Low Medalists Not On An Advancing Team:** 1. Timmy Davis, South Spencer, 78; 2. Brian Murray, Heritage Hills, 83; 3. Mike Kendall, Springs Valley, 84.

**Summary of Final Team Standings** 1. Jasper, 318; 2. Tell City, 329; 3. Paoli, 344; 4. South Spencer, 345; 5. *Southridge, 352; 6. Heritage Hills, 352; 7. Springs Valley, 359; 8. Loogootee, 371; 9. Orleans, 389; 10. Forest Park, 396; 11. Shoals, 414.

LAFAYETTE JEFFERSON

1. LAFAYETTE JEFFERSON, 294 — Tom Long, 69; David Blind, 74; Bill Ullery, 75; Brian Keene, 76.
2. McCUTCHEON, 308 — Brian Dinwiddie, 75; Scott Kramer, 77; Matt Kramer, 78; Jeff Miller, 78.
3. WEST LAFAYETTE, 320 — Seth Glickman, 74; Mark Meier, 78; Ryan Mahoski, 80; Robert Jacko, 88.

**Actual Low Medalists:** 1. Tom Long, Lafayette Jefferson, 69; 2. **Seth Glickman, West Lafayette, 74; 3. David Blind, Lafayette Jefferson, 74.

**Low Medalists Not On An Advancing Team:** 1. **David Marten, Harrison, 79; 2. Jon Johnson, Carroll, 79; 3. Matt Thomas, Frankfort, 79.

**Summary of Final Team Standings** 1. Lafayette Jefferson, 294; 2. McCutcheon, 308; 3. West Lafayette, 320; 4. Frankfort, 323; 5. Harrison (W. Laf.), 335; 6. *Benton Central, 336; 7. Carroll (Flora), 336; 8. Clinton Central, 361; 9. Rossville, 362; 10. Delphi, 366; 11. Clinton Prairie, 372; 12. Lafayette Central Catholic, 386.

LAKE CENTRAL

1. HIGHLAND, 333 — Tony Lane, 81; Jason Rozanski, 81; Mike Wyatt, 84; Dave Wieklinski, 87.
2. MUNSTER, 334 — Matt Wittkamp, 79; Joe Lalich, 79; Steve Sims, 85; Aaron Dumaresq, 91.
3. LAKE CENTRAL, 347 — Jim Sudac, 80; John Gerrard, 87; Greg James, 89; Jason Gregor, 91.

**Actual Low Medalists:** 1. **Matt Wittkamp, Munster, 79; 2. Joe Lalich, Munster, 79; 3. Jim Sudac, Lake Central, 80; 4. Mike Liming, Hammond Morton, 80.

**Low Medalists Not On An Advancing Team:** 1. Mike Liming, Hammond Morton, 80; 2. Tom Mulcahy, Hammond Noll, 81; 3. Ilija Matoski, Griffith, 84.

**Summary of Final Team Standings** 1. Highland, 333; 2. Munster, 334; 3. Lake Central, 347; 4. Hammond Noll, 353; 5. Hammond Morton, 355; 6. Griffith, 365; 7. Hanover Central, 395; 8. Hammond Gavit, 400; 9. Calumet, 435; 10. Whiting, 459; 11. East Chicago Central, 523.

LAWRENCE CENTRAL

1. INDIANAPOLIS CATHEDRAL, 313 — Bob Delagrange, 76; Sean Rowen, 79; Andy Van Noy, 79; Matt Hughes, 79.
2. ZIONSVILLE, 321 — Chad Mills, 78; Tony Rogers, 79; Brian Slama, 82, Ryan Schulte, 82.
3. NORTH CENTRAL, 323 — Blaine Dinwiddie, 76; Tony Wilks, 81; Drew Alden, 83; Kevin Vernick, 83.

**Actual Low Medalists:** 1. **Bob Delagrange, Indianapolis Cathedral, 76; 2. Blaine Dinwiddie, North Central, 76; 3. Chad Mills, Zionsville, 78.

**Low Medalists Not On An Advancing Team:** 1. Marcus Song, Warren Central, 79; 2. **David Bayt, Brebeuf, 80; 3. Ryan Ripple, Warren Central, 80; 4. Scott Kilpinen, Lawrence Central, 80.



**Summary of Final Team Standings** 1. Indianapolis Cathedral, 313; 2. Zionsville, 321; 3. North Central (Indpls.), 323; 4. Warren Central, 330; 5. Lawrence North, 335; 6. Park Tudor, 341; 7. Lawrence Central, 345; 8. Brebeuf, 350; 9. Pike, 362; 10. Indianapolis Chatard, 365; 11. Indianapolis Broad Ripple, 369; 12. Indianapolis Ritter, 386.

LOGANSPORT

1. TWIN LAKES, 336 — Greg Shidler, 79; Chad Puterbaugh, 82; Greg Vogel, 85; Brian Fine, 90.
2. ROCHESTER, 339 — Brad Fellers, 77; Jason Stump, 86; Toby Galloway, 87; Dan Cyrus, 89; Eric Koontz, 89.
3. FRONTIER, 345 — Chad Robinson, 80; Matt Haynes, 83; Adam Anderson, 89; Mitch Richey, 93.

**Actual Low Medalists:** 1. Brad Fellers, Rochester, 77; 2. (Tie) Greg Shidler, Twin Lakes, 79; and Shawn Bonnell, Winamac, 79.

**Low Medalist Not On An Advancing Team:** 1. Shawn Bonnell, Winamac, 79; 2. Brent Gillum, Pioneer, 80; 3. **Jay Ridlen, North White, 81; 4. Cory Costello, Caston, 81.

**Summary of Final Team Standings:** 1. Twin Lakes, 336; 2. Rochester, 339; 3. Frontier, 345; 4. Logansport, 350; 5. Pioneer, 352; 6. North White, 365; 7. Winamac, 369; 8. Caston, 376; 9. Cass, 380; 10. West Central, 412; 11. Tri-County, 416.

MADISON

1. MADISON, 330 — Toby Hoffman, 77; Josh Jenkins, 80; Wade Schaum, 86; Chad Kernan, 87.
2. JENNINGS COUNTY, 347 — Mike Euler, 83; Derek Robinette, 84; Chey Ezzo, 89; Joe Lunsford, 91.
3. SWITZERLAND COUNTY, 352 — Derek Dickerson, 85; Jason Springer, 85; Eric Middendorf, 90; Jason Gregory, 92.

**Actual Low Medalists:** 1. Jay Adams, Rising Sun, 75; 2. Toby Hoffman, Madison, 77; 3. Josh Jenkins, Madison, 80.

**Low Medalists Not On An Advancing Team:** 1. Jay Adams, Rising Sun, 75; 2. **Jeff Jansing, Jac-Cen-Del, 83; 3. Matt Albright, Lawrenceburg, 83.

**Summary of Final Team Standings:** 1. Madison, 330; 2. Jennings County, 347; 3. Switzerland County, 352; 4. Rising Sun, 353; 5. South Dearborn, 355; 6. Lawrenceburg, 356; 7. Madison Shawe, 358; 8. Jac-Cen-Del, 359; 9. Southwestern (Hanover), 368; 10. East Central, 381; 11. Milan, 385; 12. South Ripley, 431.

MARTINSVILLE

1. MARTINSVILLE, 323 — Brad Hardin, 77; Andy Rusie, 80; Eric Hiatt, 82; Scott Peden, 84.
2. BROWNSBURG, 338 — Goetz Schaefer, 76; Kensey Snider, 83; Matt Schachte, 89; Brian Schuetter, 90.
3. PLAINFIELD, 342 — Darrick Hutchens, 76; Chuck Downey, 81; Andy Dodd, 86; Matt Dodd, 99.

**Actual Low Medalists:** 1. **Darrick Hutchens, Plainfield, 76; 2. Goetz Schaefer, Brownsburg, 76; 3. Brad Hardin, Martinsville, 77.

**Low Medalists Not On An Advancing Team:** 1. Jeff Franklin, Cascade, 81; 2. Kyle Christiansen, Greencastle, 81; 3. Ryan Tague, Avon, 83.

**Summary of Final Team Standings:** 1. Martinsville, 323; 2. Brownsburg, 338; 3. Plainfield, 342; 4. Avon, 356; 5. *Greencastle, 361; 6. Cascade, 361; 7. Danville, 378; 8. Mooresville, 383; 9. Cloverdale, 399; 10. Monrovia, 400; 11. South Putnam, 442; 12. Tri-West Hendricks, 450.

MONROE CENTRAL

1. MONROE CENTRAL, 327 — Curt Puckett, 73; Colin Weaver, 83; Ben Moulton, 85; Brad Hall, 86.
2. MUNCIE CENTRAL, 328 — Tom Griffey, 76; Brent Colletta, 83; Kevin Fisher, 84; Eric Mikels, 85.
3. YORKTOWN, 333 — Aaron Fraze, 79; Josh Lough, 84; Dave Glassburn, 84; Tim Turner, 86;.

**Actual Low Medalists:** 1. Curt Puckett, Monroe Central, 73; 2. Tom Griffey, Muncie Central, 76; 3. Ryan Chalfant, Winchester, 78.

**Low Medalists Not On An Advancing Team:** 1. Ryan Chalfant, Winchester, 78; 2. **Loren Smith, Union City, 80; 3. David Burton, Winchester, 80.

**Summary of Final Team Standings:** 1. Monroe Central, 327; 2. Muncie Central, 328; 3. Yorktown, 333; 4. Winchester, 335; 5. Delta, 340; 6. Union City, 348; 7. Wapahani, 352; 8. Muncie Burris, 360; 9. Muncie Southside, 361; 10. Daleville, 397; 11. Cowan, 429; 12. Union (Modoc), 463.

NOBLESVILLE

1. ANDERSON, 313 — John Cunningham, 72; Scott Schroeder, 79; Brandon Stoops, 79; Sean Kiely, 83.
2. NOBLESVILLE, 316 — Allen Lee, 77; Brad Fowler, 78; Brian Spacey, 80; Hugh Ryan, 81.
3. ANDERSON MADISON HEIGHTS, 336 — Jeffrey Joy, 79; Scott Casey, 84; Fred Deiser, 86; Ben Carney, 87.

**Actual Low Medalists:** 1. John Cunningham, Anderson, 72; 2. Allan Lee, Noblesville, 77; 3. **Matt Huffman, Elwood, 78; 4. Brad Fowler, Noblesville 78; 5. Brad Allen, Carmel, 78.

**Low Medalists Not On An Advancing Team:** 1. Matt Huffman, Elwood, 78; 2. Brad Allen, Carmel, 78; 3. Tony Van Ness, Alexandria, 79.

**Summary of Final Team Standings** 1. Anderson, 313; 2. Noblesville, 316; 3. Anderson Madison Heights, 336; 4. *Hamilton Southeastern, 341; 5. Carmel, 341; 6. Elwood, 346; 7. Alexandria, 351; 8. Westfield, 352; 9. Anderson Highland, 369; 10. Pendleton Heights, 385; 11. Lapel, 388; 12. Frankton, 418.

NORTHRIDGE

1. CONCORD, 323 — Andrew LeMaster, 75; Brian Gilley, 81; Mads Nielsen, 83; Drew Conner, 84; .
2. NORTHWOOD, 331 — Eric Patterson, 81; Shane Pippenger, 82; Rob Stats, 82; Chad Bitting, 86.
3. NORTHRIDGE, 343 — Jeff Berry, 82; Brad Grover, 83; Brian Hiatt, 87; Mike Miller, 91.

**Actual Low Medalists:** 1. Courtney Graber, Fairfield, 74; 2. Andrew LeMaster, Concord, 75; 3. Eric Patterson, NorthWood, 81; 4. Brian Gilley, Concord, 81.

**Low Medalists Not On An Advancing Team:** 1. Courtney Graber, Fairfield, 74; 2. Ryan Sfreddo, Elkhart Central, 83; 3. Eric Nisbeth, Elkhart Central, 83.

**Summary of Final Team Standings:** 1. Concord, 323; 2. NorthWood, 331; 3. Northridge, 343; 4. Elkhart Central, 345; 5. Goshen, 348; 6. Fairfield, 356; 7. Elkhart Memorial, 371; 8. Jimtown, 373; 9. Lakeland, 381; 10. Westview, 395; 11. Prairie Heights, 455.

PERU

1. TIPTON, 314 — Tim Christman, 76; Don Wolfe, 78; Matt Quigley, 78; Rick Warren, 82;.
2. WESTERN, 316 — Ryan Trauring, 76; Bryan Teed, 77; Brian Douce, 81; Chad Laughner, 82;.



3. NORTHWESTERN, 318 — Ryan Newell, 74; Scott Hood, 80; Andy Hosier, 82; Gavin England, 82.

**Actual Low Medalists:** 1. Ryan Newell, Northwestern, 74; 2. Jason Vandevender, Kokomo, 75; 3. **Tim Christman, Tipton, 76; 4. Ryan Trauring, Western, 76.

**Low Medalists Not On An Advancing Team:** 1. Jason VanDevender, Kokomo, 75; 2. Ryan Massengill, Peru, 77; 3. **Scott Weaver, Peru, 78; 4. Steve Kuhns, Maconquah, 78; 4. Matthew Maudlin, Kokomo, 78.

**Summary of Final Team Standings:** 1. Tipton, 314; 2. Western, 316; 3. Northwestern, 318; 4. Peru, 320; 5. Maconaquah, 321; 6. Kokomo, 327; 7. Eastern (Greentown), 349; 8. North Miami, 362; 9. Sheridan, 367; 10.Tri-Central, 376; 11. Taylor, 383.

RICHMOND

1. RICHMOND, 309 — Robert VanPelt, 74; Chad Witherby, 76; Tom Hoover, 78; Ron Melling, 81; Greg Givens, 81.
2. NEW CASTLE, 316 — Robert Upchurch, 77; John Singleton, 78; Brian Graham, 80; Adam Barber, 81.
3. CONNERSVILLE, 345 — Kyle Smith, 84; Brad Mickschl, 86; Trent Smith, 87; C. J. Bodwell, 88.

**Actual Low Medalists:** 1. Robert VanPelt, Richmond, 74; 2. Chad Witherby, Richmond, 76; 3. Robert Upchurch, New Castle, 77.

**Low Medalists Not On An Advancing Team:** 1. Aaron Criswell, Blue River Valley, 78; 2. Ryan Hornaday, Shenandoah, 80; 3. Jason Schultz, Cambridge City Lincoln, 80.

**Summary of Final Team Standings** 1. Richmond, 309; 2. New Castle, 316; 3. Connersville, 345; 4. Shenandoah, 349; 5. Centerville, 354; 6. Northeastern, 357; 7. Cambridge City Lincoln, 362; 8. Union County, 374; 9. Blue River Valley, 380; 10. Hagerstown, 386; 11. Randolph Southern, 444.

SOUTH BEND RILEY

1. SOUTH BEND ST. JOSEPH'S, 323 — Chip Basney, 80; Dave Ricks, 80; Chip Farrell, 81; Bucky Rumely, 82; .
2. MISHAWAKA MARIAN, 324 — Charles Linski, 75; Jeff Kloska, 81; Mike Kloska, 83; Mike Withall, 85.
3. LAPORTE, 325 — Erik Ruminski, 77; Tim Jackson, 82; Josh Taylor, 83; Kelly Hahn, 83.

**Actual Low Medalists:** 1. Charles Linski, Mishawaka Marian, 75; 2. Jared VanBruaene, Penn; 3. Joey Benko, South Bend LaSalle, 77; 4. Jason Christy, LaVille, 77; 4. Brandon Poulin, South Bend Adams, 77; 4. Erik Ruminski, LaPorte, 77.

**Low Medalists Not On An Advancing Team:** 1. Jared VanBruaene, Penn, 77; 2. Joey Benko, South Bend LaSalle, 77; 3. Jason Christy, LaVille, 77; 4. Brandon Poulin, South Bend Adams, 77.

**Summary of Final Team Standings** 1. South Bend St. Joseph's, 323; 2. Mishawaka Marian, 324; 3. LaPorte, 325; 4. Penn, 329; 5. South Bend Adams, 331; 6. South Bend Riley, 339; 7. Mishawaka, 345; 8. *South Bend Clay, 350; 9. LaVille, 350; 10. South Bend LaSalle, 352; 11. Glenn, 370; 12. South Bend Washington, 407; 13. New Prairie, 417.

SOUTHPORT

1. BEN DAVIS, 313 — Jason Frank, 77; Trent Bell, 78; Jamie Broce, 78; Erik Cooper, 80.
2. FRANKLIN CENTRAL, 332 — Zach Dalton, 80; Darin McGuire, 83; Mark Grisell, 83; Brian Land, 86.

3. PERRY MERIDIAN, 343 — Greg Quebe, 82; Zachary Walker, 83; John — Paul Begley, 86; Chris Fahy, 92.

**Actual Low Medalists:** 1. Jason Frank, Ben Davis, 77; 2. **Trent Bell, Ben Davis, 78; 3. Jamie Broce, Ben Davis, 78.

**Low Medalists Not On An Advancing Team:** 1. Michael Peed, Southport, 82; 2. Collin Hedegard, Southport, 84; 3. Jason Boone, Beech Grove, 85.

**Summary of Final Team Standings** 1. Ben Davis, 313; 2. Franklin Central, 332; 3. Perry Meridian, 343; 4. Southport, 349; 5. Beech Grove, 367; 6. *Roncalli, 377; 7. Indianapolis Scecina, 377; 8. Indianapolis Arsenal Technical, 382; 9. Decatur Central, 385; 10. Indianaapolis Manual, 394; 11. Speedway, 397; 12. Indianapolis Northwest, 420; 13. Indianapolis Howe, 431.

TERRE HAUTE SOUTH

1. TERRE HAUTE NORTH — 321, Ryan Klopfenstein, 76; Tom Henriott, 79; Matt Nigg, 83; Troy Page, 83.
2. TERRE HAUTE SOUTH — 333, Eric James, 72; Darin Campbell, 82; Scott McVey, 89; Troy Dudley, 90.
3. NORTHVIEW — 343, Trevor Smith, 84; Derek Bell, 86; Gabe Pearce, 86; Justin Cayton, 87.

**Actual Low Medalists:** 1. Eric James, Terre Haute South, 72; 2. Ryan Klopfenstein, Terre Haute North, 76; 3. Tom Henriott, Terre Haute North, 79.

**Low Medalists Not On An Advancing Team:** 1. Todd Minnick, Owen Valley, 80; 2. Shane Miller, Bloomfield, 82; 3. Ed Jackman, Owen Valley, 83.

**Summary of Final Team Standings:** 1. Terre Haute North, 321; 2. Terre Haute South, 333; 3. Northview, 343; 4. Owen Valley, 344; 5. West Vigo, 362; 6. Sullivan, 366; 7. Bloomfield, 371; 8. Linton-Stockton, 373; 9. White River Valley, 394; 10. Shakamak, 417; 11. Union (Dugger), 425; 12. North Central (Farmersburg), 443.

VALPARAISO

1. VALPARAISO — 319, Jeremy Strauss, 76; Chris Kaleth, 79; Jason Crowell, 81; Bill Welter, 83.
2. CHESTERTON — 323, Ted Kraulis, 77; Ryan Grennes, 79; Dan Opyt, 80; Scott Szymoniak, 87.
3. MICHIGAN CITY MARQUETTE — 341, Andy Mason, 75; Tim Edgeworth, 84; Todd Lindenmeyer, 90; Derek Steinhiser, 92.

**Actual Low Medalists:** 1. Andy Mason, Michigan City Marquette, 75; 2. **Keith Berndt, Knox, 76; 3. Jeremy Strauss, Valparaiso, 76.

**Low Medalists Not On An Advancing Team:** 1. Keith Berndt, Knox, 76; 2. **Mike Bulger, Michigan City Elston, 79; 3. Mike Duron, Portage, 79.

**Summary of Final Team Standings** 1. Valparaiso, 319; 2. Chesterton, 323; 3. Michigan City Marquette, 341; 4. Knox, 342; 5. North Judson, 351; 6. Michigan City Elston, 353; 7. Portage, 354; 8. Michigan City Rogers, 356; 9. Rensselaer Central, 358; 10. Boone Grove, 365; 11. Oregon-Davis, 411; 12. Kankakee Valley, 415.

VINCENNES LINCOLN

1. WASHINGTON CATHOLIC — 300, Brian Wichman, 69; Matt Dayton, 73; Brett Palmer, 76; Chad Docktor, 82.
2. WASHINGTON — 303, Steve Kovaleski, 71; Ryan Crane, 74; Troy Zollars, 77; Nathan Headley, 81.
3. NORTH KNOX, 326 — Aaron Lynn, 80; Jason Stiles, 81; Kenny Lang, 81, Malcolm Dubbs, 84.

**Actual Low Medalists:** 1. Brian Wichman, Washington Catholic, 69; 2. Brett Melton, North Daviess, 71; 3. Steve Kovaleski, Washington, 71.



**Low Medalists Not On An Advancing Team:** 1. Brett Melton, North Daviess, 71; 2. Chris Linn, South Knox, 79; 3. Shawn Dreiman, Vincennes Lincoln, 80; Eric Renshaw, South Knox, 80.

**Summary of Final Team Standings:** 1. Washington Catholic, 300; 2. Washington, 303; 3. North Knox, 326; 4. Vincennes Lincoln, 329; 5. South Knox, 334; 6. Princeton, 365; 7. North Daviess, 367; 8. Pike Central, 391; 9. Gibson Southern, 395; 10. Oakland City Wood, 440.

WARSAW

1. PLYMOUTH — 326; Ty Roach, 78; Doug Anspach, 80; Jason Collins, 82; Keith Kizer, 86.
2. *WARSAW — 328 ; Jay Garr, 78; Matt Hoskins, 82; Ben Beridon, 84; John Teevan, 84; Reed Harris, 89.
3. TIPPECANOE VALLEY — 328; Brandon Howard, 77; Justin Murphy, 80; Craig Brouyette, 85; Trent Slone, 86; Derek French, 100.

**Actual Low Medalists:** 1. Art Tongwarin, Culver Military, 76; 2. Brandon Howard, Tippecanoe Valley, 77; 3. **Ty Roach, Plymouth, 78; 4. Jay Garr, Warsaw, 78.

**Low Medalists Not On An Advancing Team:** 1. Art Tongwarin, Culver Military, 76; 2. (Tie) Jeremiah Wilson, Manchester, 81 and Jeremy Cole, Northfield, 81.

**Summary of Final Team Standings** 1. Plymouth, 326; 2. *Warsaw, 328; 3. Tippecanoe Valley, 328; 4. Wawasee, 342; 5. Manchester, 343; 6. Bremen, 350; 7. Culver Military, 353; 8. Northfield, 361; 9. Triton, 364; 10. *Southwood, 373; 11. Wabash, 373; 12. Culver Community, 388; 13. Argos, 441.

**REGIONAL RESULTS**

ANDERSON

1. RICHMOND — 286, Robert Van Pelt, 70; Greg Givens, 71; Tommy Hoover, 71; Chad Witherby, 74.
2. NOBLESVILLE — 291, Hugh Ryan, 70; Brian Spacey, 70; Allen Lee, 74; Brad Fowler, 77.
3. MARION — 297; Brian Deneau, 72; Kurt Herriman, 72; Greg Ball, 76; Ryan Irving, 77.

**Actual Low Medalists:** 1. **Keith Blythe, Bellmont, 69; 2. Matt Huffman, Elwood, 69; 3. **Robert Van Pelt, Richmond, 70; 4. Brian Spacey, Noblesville, 70; 5. Hugh Ryan, Noblesville, 70.

**Low Medalists Not On An Advancing Team:** 1. **Keith Blythe, Bellmont, 69; 2. Matt Huffman, Elwood, 69; 3. **Brad Allen, Carmel, 72; 4. Marshall Durr, Norwell, 72.

**Summary of Final Team Standings:** 1. Richmond, 286; 2. Noblesville, 291; 3. Marion, 297; 4. Anderson, 302; 5. *New Castle, 312; 6. Oak Hill, 312; 7. Bellmont, 314; 8. Connersville, 323; 9. Yorktown, 324; 10. Muncie Central, 328; 11. Monroe Central, 333; 12. Anderson Madison Heights, 337.

HERITAGE HILLS

1. WASHINGTON CATHOLIC — 314; Matt Dayton, 74; Brian Wichman, 74; Brett Palmer, 81; Chad Docktor, 89.
2. JAPSER — 316; Brent Sternberg, 81; Adam Dawkins, 76; Rob Gugsell, 79; Josh Habig, 82.
3. EVANSVILLE MEMORIAL — 317; Jason Compton, 71; Chris Compton, 78; Mike Greenwell, 84; Chris Reffett, 86.

**Actual Low Medalists:** 1. Jason Compton, Evansville Memorial, 71; 2. Matt Dayton, Washington Catholic, 74; 3. Brian Wichman, Washington Catholic, 74.

**Low Medalists Not On An Advancing Team:** 1. Brett Melton, North Daviess, 75; 2. Matt Schreiber, Evansville North, 76; 3. **Ryan Crane, Washington, 77; 4. Troy Zollars, Washington, 77.

**Summary of Final Team Standings** 1. Washington Catholic, 314; 2. Jasper, 316; 3. Evansville Memorial, 317; 4. Washington, 318; 5. Terre Haute North, 322; 6. Castle, 324; 7. Paoli, 330; 8. Terre Haute South, 333; 9. Boonville, 340; 10. North Knox, 341; 11. Northview, 344; 12. Tell City, 349.

HOMESTEAD

1. FORT WAYNE NORTHROP — 311; Sean McWhortor, 75; Shane Seitz, 77; Greg Lovell, 78; Cory Schweitzer, 81.
2. HOMESTEAD — 314; Jeremy Senk, 71; Christopher DeGroff, 78; Scott Alexander, 80; Jason Bauer, 85.
3. FORT WAYNE SNIDER — 321; Todd Pieri, 77; Matt Weissert, 79; Marc Tielker, 79; Rob Kinney, 86; Ben Hayden, 87.

**Actual Low Medalists:** 1. Jeremy Senk, Homestead, 71; 2. Jeff Rose, Whitko, 72; 3. **Sean McWhortor, Fort Wayne Northrop, 75; 4. Grant Schimmele, Fremont, 75; 4. Ryan Groves, Columbia City, 75; 4. Steve Wright, Columbia City, 75.

**Low Medalists Not On An Advancing Team:** 1. Jeff Rose, Whitko, 72; 2. **Grant Schimmele, Fremont, 75; 3. Ryan Groves, Columbia City, 75; 4. Steve Wright, Columbia City, 75.

**Summary of Final Team Standings** 1. Fort Wayne Northrop, 311; 2. Homestead, 314; 3. Fort Wayne Snider, 321; 4. *NorthWood, 322; 5. Columbia City, 322; 6. Warsaw, 323; 7. East Noble, 327; 8. Tippecanoe Valley, 332; 9. Fort Wayne Dwenger, 335; 10. Plymouth, 338; 11. Concord, 346; 12. Northridge, 349.

INDIANAPOLIS HOWE

1. INDIANAPOLIS CATHEDRAL — 303, Sean Rowen, 74; Bob Delagrange, 76; Andy Van Noy, 76; Matt Hughes, 77.
2. *BEN DAVIS — 314, Trent Bell, 71; Jason Frank, 84; Jamie Broce, 78; Eric Cooper, 81; Kevin Kilgore, 84.
3. BROWNSBURG — 314, Kersey Snider, 74; Goetz Schaefer, 81; Matt Schacte, 78; Brian Schuetter, 81.

**Actual Low Medalists:** 1. **David Cotton, Greenfield-Central, 71; 2. Trent Bell, Ben Davis, 71; 3. **Sean Rowen, Indianapolis Cathedral, 74; 4. Kersey Snider, Brownsburg, 74.

**Low Medalists Not On An Advancing Team:** 1. David Cotton, Greenfield-Central, 71; 2. Tony Wilks, North Central, 75; 3. Eric Peterson, Greenfield-Central, 76.

**Summary of Final Team Standings** 1. Indianapolis Cathedral, 303; 2. *Ben Davis, 314; 3. Brownsburg, 314; 4. Greenfield-Central, 317; 5. North Central (Indpls), 318; 6. Martinsville, 326; 7. Zionsville, 345; 8. New Palestine, 346; 9. Perry Meridian, 353; 10. Plainfield, 358; 11. Greenwood, 359; 12. Franklin Central, 361.

LAFAYETTE JEFFERSON

1. LAFAYETTE JEFFERSON — 301, Bill Ullery, 74; Brian Ferguson, 75; Brian Keene, 76; David Blind, 76.
2. TIPTON — 311, Don Wolfe, 74; Rick Warren, 78; Tim Christman, 79; Matt Quigley, 80.
3. SOUTHMONT — 312, Ryan Williamson, 73; Bert Jones, 75; Kirk Jones, 79; Francis Hoar, 85.

**Actual Low Medalists:** 1. **Ryan Williamson, Southmont, 73; 2. Mark Meier, West Lafayette, 73; 3. **Brian Dinwiddie, McCutcheon, 74; 4. Bill Ullery, Lafayette Jefferson, 74; 5. Don Wolfe, Tipton, 74.



**Low Medalists Not On An Advancing Team:** 1. Mark Meier, West Lafayette, 73; 2. Brian Dinwiddie, McCutcheon, 74; 3. **David Marten, Harrison, 75; 4. Matt Kramer, McCutcheon, 75; 5. Jon Johnson, Carroll (Flora), 75.

**Summary of Final Team Standings** 1. Lafayette Jefferson, 301; 2. Tipton, 311; 3. Southmont, 312; 4. West Lafayette, 313; 5. McCutcheon, 314; 6. Lebanon, 319; 7. Twin Lakes, 327; 8. Crawfordsville, 332; 9. Rochester, 334; 10. Northwestern, 337; 11. Frontier, 340; 12. Western, 342.

LAPORTE

1. LAPORTE — 317; Chris Magnuson, 79; Tim Jackson, 79; Josh Taylor, 79; Kelly Hahn, 80.
2. SOUTH BEND ST. JOSEPH'S — 332; Matt Rumely, 81; Charles Farrell, 82; Dave Ricks, 84; Andy Temming, 85.
3. VALPARAISO — 336; Mike Harvey, 82; Bill Welter, 83; Jeremy Strauss, 84; Chris Kaleth, 87; Jason Crowell, 87.

**Actual Low Medalists:** 1. Mike Liming, Hammond Morton, 75; 2. Jason Christy, LaVille, 78; 3. Jim Sudac, Lake Central, 79.

**Low Medalists Not On An Advancing Team:** 1. Mike Liming, Hammond Morton, 75; 2. Jason Christy, LaVille, 78; 3. Jim Sudac, Lake Central, 79.

**Summary of Final Team Standings:** 1. LaPorte, 317; 2. South Bend St. Joseph's, 332; 3. Valparaiso, 336; 4. Highland, 338; 5. Michigan City Marquette, 343; 6. Mishawaka Marian, 344; 7. Chesterton, 347; 8. Lake Central, 349; 9. Lowell, 354; 10. Crown Point, 356; 11. Munster, 371; 12. Merrillville, 376.

SEYMOUR

1. PROVIDENCE — 303; Billy Applegate, 73; Kevin Reed, 73; Brad Moser, 77; Jason Applegate, 80.
2. SHELBYVILLE — 305; Thor Andersen, 74; Matt Shuppert, 75; Jason Garrison, 75; Tom Stafford, 81.
3. BLOOMINGTON NORTH — 311; Jim Harlow, 74; Brady Hawhurst, 74; Dallas Drummond, 80; Matt Moynihan, 83; Greg Lawrence, 83.

**Actual Low Medalists** 1. David Gratzer, Bedford North Lawrence, 70; 2. Billy Applegate, Providence, 73; 3. Kevin Reed, Providence, 73.

**Low Medalists Not On An Advancing Team:** 1. David Gratzer, Bedford North Lawrence, 70; 2. Scott Holland, Scottsburg, 74; 3. Josh Brewer, Brownstown Central, 76.

**Summary of Final Team Standings** 1. Providence, 303; 2. Shelbyville, 305; 3. Bloomington North, 311; 4. Bedford North Lawrence, 314; 5. Floyd Central, 320; 6. Columbus North, 322; 7. Madison, 329; 8. Corydon, 331; 9. Columbus East, 338; 10. Bloomington South, 342; 11. Switzerland County, 356; 12. Jennings County, 359.

**STATE RESULTS**

GOLF CLUB OF PRESTWICK

1. BEN DAVIS, 644 — Jamie Broce, 74-75, 149; Trent Bell, 76-81, 157; Erik Cooper, 84-85, 169; Kevin Kilgore, 86-89, 175; Jason Frank, 92-83, 175.
2. NOBLESVILLE, 647 — Hugh Ryan, 78-81, 159; Bryan Miller, 82-80, 162; Brian Spacey, 83-80, 163; Brad Fowler, 79-85, 164; Allen Lee, 84-84, 168.
3. PROVIDENCE, 660 — Billy Applegate, 81-79, 160; Jason Applegate, 79-84, 163; Kevin Reed, 90-75, 165; Brad Moser, 83-89, 172; Brett Durbin, 103-96, 199.
4. LAFAYETTE JEFFERSON, 669 — Tom Long, 83-79, 162; Brian Keene, 85-79, 164; Bill Ullery, 83-83, 166; Dennis Blind, 87-90, 177; Brian Ferguson, 91-91, 182.

5. RICHMOND, 670 — Robert Van Pelt, 80-85, 165; Greg Givens, 79-88, 167; Chad Witherby, 84-84, 168; Ron Melling, 89-82, 171; Tommy Hoover, 87-87, 174.
6. SOUTHMONT, 670 — Ryan Williamson, 83-79, 162; Bert Jones, 87-83, 170; Kirk Jones, 87-83, 170; Brent Howard, 83-93, 176; Francis Hoar, 92-85, 177.
7. MARION, 675 — Ryan Irving, 79-80, 159; Brian Deneau, 84-80, 164; Kurt Herriman, 87-83, 170; Aaron Myers, 90-92, 182; Greg Ball, 96-95, 191.
8. SOUTH BEND ST. JOSEPH'S, 679 — James Basney, 85-81, 166; Matt Rumely, 82-86, 168; Charles Farrell, 87-85, 172; Andy Temming, 87-87, 174; Dave Ricks, 86-88, 174.
9. JASPER, 686 — Adam Dawkins, 76-84, 160; Brent Sternberg, 79-89, 168; Josh Habig, 90-89, 179; Todd Sermersheim, 89-90, 179; Rob Gutgsell, 99-92, 191.
10. SHELBYVILLE, 688 — Jason Garrison, 77-87, 164; Thor Andersen, 87-84, 171; Matt Shuppert, 83-88, 171; Vance McQueen, 94-89, 183; Tom Stafford, 93-91, 184.

**Actual Low Medalists:** 1. Jamie Broce, Ben Davis, 74-75, 149; 2. David Cotton, Greenfield-Central, 76-74, 150; 3. Grant Schimmele, Fremont, 74-78, 152; 4. David Gratzer, Bedford North Lawrence, 77-78, 155; 5. Matt Schreiber, Evansville North, 77-79, 156; 6. Jeff Rose, Whitko, 78-79, 157; 7. Sean Rowen, Indianapolis Cathedral, 73-85, 158; 8. Joshua Brewer, Brownstown Central, 78-80, 158; 9. Jason Christy, LaVille, 78-83, 161.

**Low Medalists Not On A Team:** 1. David Cotton, Greenfield-Central, 76-74, 150; 2. Grant Schimmele, Fremont, 74-78, 152; 3. David Gratzer, Bedford North Lawrence, 77-78, 155; 4. Matt Schreiber, Evansville North, 77-79, 156; 5. Jeff Rose, Whitko, 78-79, 157; 6. Sean Rowen, Indianapolis Cathedral, 73-85, 158; 7. Joshua Brewer, Brownstown Central, 78-80, 158; 8. Jason Christy, LaVille, 78-83, 161; 9. Don Wolfe, Tipton, 78-84, 162; 10. Greg Lawrence, Bloomington North, 78-85, 163; 11. Matt Huffman, Elwood, 78-85, 163; 12. Ryan Crane, Washington, 78-86, 164.

*5th place player broke tie.
**Won in playoff.



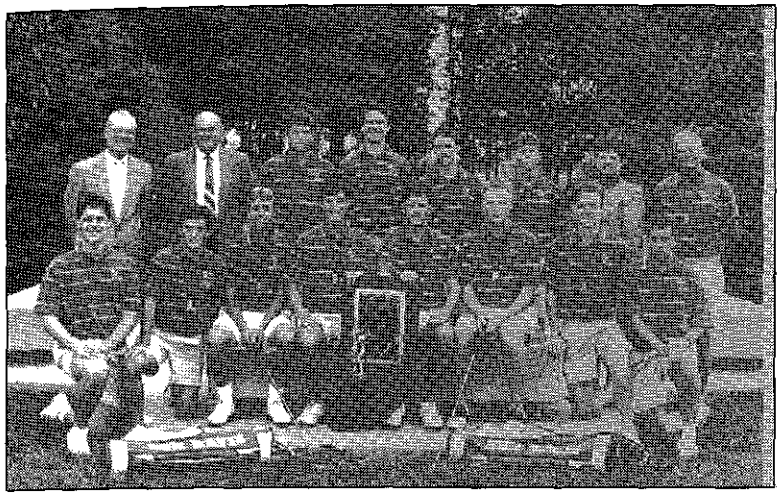

Ben Davis HS

1991-92 Boys Golf State Champions

## Boys Golf State Champions

| | |
|---|---|
| 1931-32 | Lafayette Jefferson |
| 1932-33 | Indianapolis Arsenal Technical |
| 1933-34 | Columbus |
| 1934-35 | Indianapolis Shortridge |
| 1935-36 | Indianapolis Arsenal Technical |
| 1936-37 | Indianapolis Shortridge |
| 1937-38 | Franklin, South Bend Riley |
| 1938-39 | Bloomington |
| 1939-40 | Michigan City |
| 1940-41 | Richmond |
| 1942-46 | IHSAA Meets Discontinued |
| 1946-47 | Indianapolis Arsenal Technical |
| 1947-48 | Indianapolis Arsenal Technical |
| 1948-49 | Indianapolis Shortridge |
| 1949-50 | Indianapolis Shortridge |
| 1950-51 | South Bend Central |
| 1951-52 | Anderson |
| 1952-53 | Anderson |
| 1953-54 | Crawfordsville |
| 1954-55 | Anderson |
| 1955-56 | Crawfordsville |
| 1956-57 | Indianapolis Shortridge |
| 1957-58 | Kokomo, Anderson Madison Heights |
| 1958-59 | Fort Wayne Catholic |
| 1959-60 | LaPorte |

| | |
|---|---|
| 1960-61 | Indianapolis Washington |
| 1961-62 | South Bend Riley |
| 1962-63 | Anderson Madison Heights |
| 1963-64 | South Bend Riley |
| 1964-65 | Bloomington University |
| 1965-66 | Marion |
| 1966-67 | Anderson Madison Heights |
| 1967-68 | Anderson Madison Heights |
| 1968-69 | North Central (Indianapolis) |
| 1969-70 | Carmel |
| 1970-71 | Carmel |
| 1971-72 | Anderson |
| 1972-73 | South Bend Adams |
| 1973-74 | Anderson |
| 1974-75 | Yorktown |
| 1975-76 | LaPorte |
| 1976-77 | Lafayette Jefferson |
| 1977-78 | Lafayette Jefferson |
| 1978-79 | Elkhart Central |
| 1979-80 | Rochester |
| 1980-81 | North Central (Indianapolis) |
| 1981-82 | Carmel |
| 1982-83 | Warren Central |
| 1983-84 | Fort Wayne Northrop |
| 1984-85 | Kokomo |
| 1985-86 | Kokomo |
| 1986-87 * | Lafayette Jefferson |
| 1987-88 | Kokomo |
| 1988-89 | Carmel |
| 1989-90 | Carmel |
| 1990-91 | Seymour |
| 1991-92 | Ben Davis |

*First Year At Prestwick

Jamie Broce, Ben Davis HS

1991-92 Individual Medalist

## Boys Golf Individual Medalists

| | |
|---|---|
| 1931-32 | Don Humes, Marion |
| 1932-33 | Leon Pettigrew, Pendleton |
| 1933-34 | Robert Hamilton, Evansville Reitz |
| 1934-35 | Richard McCreary, Indianapolis Shortridge |
| 1935-36 | Alex Garbacz, South Bend Riley |
| 1936-37 | Dale Morey, Martinsville |
| 1937-38 | Sam Bohlim, Michigan City |
| 1938-39 | John Williams, Elkhart |
| 1939-40 | James Mathias, Michigan City |
| 1940-41 | Fred Link, Fort Wayne Elmhurst |
| 1942-46 | IHSAA Meets Discontinued |
| 1946-47 | Earl Behr, New Albany |
| 1947-48 | Dick Hall, Indianapolis Broad Ripple |
| 1948-49 | Peter Burkholder, Indianapolis Shortridge |
| 1949-50 | William Kerr, Indianapolis Shortridge |
| 1950-51 | Rudy Boyd, LaPorte, Scott Teal, Indianapolis Arsenal Technical |
| 1951-52 | Joe Campbell, Anderson |
| 1952-53 | Joe Campbell, Anderson |
| 1953-54 | Robert Holler, Terre Haute Garfield |
| 1954-55 | Don Essig, Indianapolis Shortridge |
| 1955-56 | Dan Burton, Indianapolis Shortridge |
| 1956-57 | Charles Griffith, Indianapolis Shortridge |
| 1957-58 | Dick Armstrong, Anderson Madison Heights, David Grant, Kokomo, Jim Risk, Lafayette Jefferson |
| 1958-59 | Jerry McRae, Evansville Mater Dei |

1959-60 ..... Ron Frantz, Indianapolis Broad Ripple, Tom Thomas, Bloomington University,
1960-61 ..... Ron Frantz, Indianapolis Broad Ripple, Tim Leslie, Hammond Noll
1961-62 ..... James Lomrack, Indianapolis Cathedral
1962-63 ..... Andy Nemeth, South Bend Riley, Wally Armstrong, Lawrence Central, Dan Wood, Carmel
1963-64 ..... Stan Hultz, Crawfordsville
1964-65 ..... Rick Lee, Indianapolis Broad Ripple
1965-66 ..... William Spannuth, Anderson Madison Heights
1966-67 ..... Fred Clark, Muncie Burris
1967-68 ..... Ken Czajkowski, South Bend Washington
1968-69 ..... Scott Stone, North Central (Indianapolis)
1969-70 ..... Gary Gant, North Central (Indianapolis)
1970-71 ..... Gary Biddinger, South Decatur
1971-72 ..... James Cue, Anderson
1972-73 ..... Bill Hamilton, North Central (Indianapolis)
1973-74 ..... Scott Vidimos, Andrean
1974-75 ..... Don LaPierre, Yorktown
1975-76 ..... Dan Connor, North Central (Indianapolis)
1976-77 ..... Mike Chadwick, Lafayette Jefferson
1977-78 ..... Larry Gosewehr, Frankfort
1978-79 ..... Gary Krueger, Valparaiso
1979-80 ..... Todd Smith, Rochester
1980-81 ..... Bernie Smith, Anderson
1981-82 ..... Andy Valainis, Indianapolis Chatard
1982-83 ..... Lenny Hartlage, Floyd Central
1983-84 ..... John Gyorgyi, South Bend Adams
1984-85 ..... Chris Smith, Rochester
1985-86 ..... David Cunningham, Michigan City Elston
1986-87 * ..... Chris Williamson, Kokomo
1987-88 ..... Kyle Wieneke, Seymour
1988-89 ..... Chris Dayton, Washington Catholic
1989-90 ..... Andy Johnson, Columbus North
1990-91 ..... Mike Kemper, Madison
1991-92 ..... Jamie Broce, Ben Davis

* First Year At Prestwick



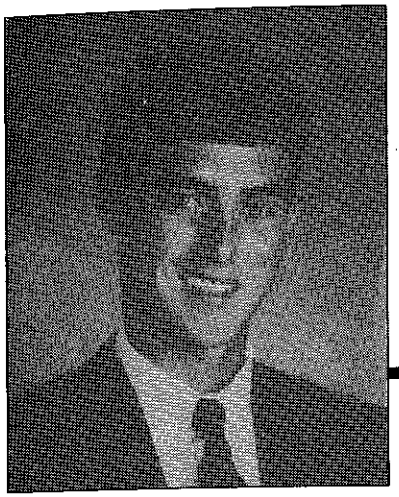

Trent Bell, Ben Davis HS

1991-92 Fred A. Keesling Award

## Fred A. Keesling Mental Attitude Award

The IHSAA Executive Committee awards the Fred A. Keesling Award for Mental Attitude to an outstanding senior participant in the State Golf Tourney. The recipient of this award must excel in mental attitude, scholarship and leadership as well as athletic ability in golf.

1970-71 ..... Gary Biddinger, South Decatur
1971-72 ..... Craig Alan Light, Warsaw
1972-73 ..... Stephen L. Cass, Terre Haute South
1973-74 ..... Jeffrey Jones, Rushville
1974-75 ..... Daniel T. Diebolt, Yorktown
1975-76 ..... Charles Thoele, Carmel
1976-77 ..... Jeffery W. Howerton, Evansville North
1977-78 ..... Mike Chadwick, Lafayette Jefferson
1978-79 ..... Gary Krueger, Valparaiso
1979-80 ..... Terry Smith, Rochester
1980-81 ..... Todd Smith, Rochester
1981-82 ..... Scott Ramsey, Shenandoah
1982-83 ..... Stephen Sleziak, Evansville Central
1983-84 ..... Torrey Guyer, Kokomo Haworth
1984-85 ..... Nick Deets, Lafayette Jefferson
1985-86 ..... Scott Osborne, Lebanon
1986-87 ..... Chris Smith, Rochester
1987-88 ..... Chris Doble, Brebeuf
1988-89 ..... Chris Dayton, Washington Catholic
1989-90 ..... Kyle Wieneke, Seymour
1990-91 ..... Mike Kemper, Madison
1991-92 ..... Trent Bell, Ben Davis

# 1991-92 Financial Report — Boys Golf

| Center School | Attend. | Receipts | Expend. | Partic. Schls. | Centers | Profit/Deficit |
|---|---|---|---|---|---|---|
| **Sectionals** | | | | | | |
| Bedford North Lawrence | | $.00 | $ 533.60 | $.00 | $.00 | $ 533.60- |
| Churubusco | | .00 | 894.00 | .00 | .00 | 894.00- |
| Crawfordsville | | .00 | 349.77 | .00 | .00 | 349.77- |
| Crown Point | | .00 | 636.86 | .00 | .00 | 636.86- |
| Evansville North | | .00 | 87.83 | .00 | .00 | 87.83- |
| Floyd Central | | .00 | 492.00 | .00 | .00 | 492.00- |
| Fort Wayne South Side | | .00 | 949.91 | .00 | .00 | 949.91- |
| Greenfield-Central | | .00 | 915.00 | .00 | .00 | 915.00- |
| Greensburg | | .00 | 535.00 | .00 | .00 | 535.00- |
| Huntington North | | .00 | 1,008.00 | .00 | .00 | 1,008.00- |
| Jasper | | .00 | 678.41 | .00 | .00 | 678.41- |
| Lafayette Jefferson | | .00 | 570.00 | .00 | .00 | 570.00- |
| Lake Central | | .00 | 548.00 | .00 | .00 | 548.00- |
| Lawrence Central | | .00 | 90.44 | .00 | .00 | 90.44- |
| Logansport | | .00 | 80.00 | .00 | .00 | 80.00- |
| Madison | | .00 | 461.88 | .00 | .00 | 461.88- |
| Martinsville | | .00 | 397.90 | .00 | .00 | 397.90- |
| Monroe Central | | .00 | 1,006.00 | .00 | .00 | 1,006.00- |
| Noblesville | | .00 | 390.15 | .00 | .00 | 390.15- |
| Northridge | | .00 | 707.00 | .00 | .00 | 707.00- |
| Peru | | .00 | 461.09 | .00 | .00 | 461.09- |
| Richmond | | .00 | 436.38 | .00 | .00 | 436.38- |
| South Bend Riley | | .00 | 137.34 | .00 | .00 | 137.34- |
| Southport | | .00 | 187.74 | .00 | .00 | 187.74- |
| Terre Haute South | | .00 | 680.00 | .00 | .00 | 680.00- |
| Valparaiso | | .00 | 591.85 | .00 | .00 | 591.85- |
| Vincennes Lincoln | | .00 | 540.00 | .00 | .00 | 540.00- |
| Warsaw | | .00 | 730.00 | .00 | .00 | 730.00- |
| Paid by IHSAA: | | | | | | |
| Ribbons | | .00 | 104.20 | .00 | .00 | 104.20- |
| Trophies | | .00 | 1,396.92 | .00 | .00 | 1,396.92- |
| **Totals** | | .00 | 16,597.27 | .00 | .00 | 16,597.27- |



| Center School | Attend. | Receipts | Expend. | Partic. Schls. | Centers | Profit/Deficit |
|---|---|---|---|---|---|---|
| **Regionals** | | | | | | |
| Anderson | | $.00 | $ 700.13 | $.00 | $.00 | $ 700.13- |
| Heritage Hills | | .00 | 1,081.94 | .00 | .00 | 1,081.94- |
| Homestead | | .00 | 944.00 | .00 | .00 | 944.00- |
| Indianapolis Howe | | .00 | 1,412.00 | .00 | .00 | 1,412.00- |
| Lafayette Jefferson | | .00 | 701.00 | .00 | .00 | 701.00- |
| LaPorte | | .00 | 381.34 | .00 | .00 | 381.34- |
| Seymour | | .00 | 634.00 | .00 | .00 | 634.00- |
| Paid by IHSAA: | | | | | | |
| Ribbons | | .00 | 39.72 | .00 | .00 | 39.72- |
| Trophies | | .00 | 280.71 | .00 | .00 | 280.71- |
| **Totals** | | .00 | 6,174.84 | .00 | .00 | 6,174.84- |
| **State** | | | | | | |
| Paid by IHSAA: | | | | | | |
| Golf Club of Prestwick | | .00 | 1,500.00 | .00 | .00 | 1,500.00- |
| IHSAA Help | | .00 | 2,190.00 | .00 | .00 | 2,190.00- |
| Trophies | | .00 | 467.80 | .00 | .00 | 467.80- |
| Medals | | .00 | 397.26 | .00 | .00 | 397.26- |
| Programs | | .00 | 299.21 | .00 | .00 | 299.21- |
| Photos | | .00 | 298.00 | .00 | .00 | 298.00- |
| Phone | | .00 | 104.85 | .00 | .00 | 104.85- |
| Hats | | .00 | 336.00 | .00 | .00 | 336.00- |
| Miscellaneouss | | .00 | 351.10 | .00 | .00 | 351.10- |
| Participating Schools | | .00 | .00 | 6,758.80 | .00 | 6,758.80- |
| **Totals** | | $.00 | $5,944.22 | $6,758.80 | $.00 | $12,703.02- |

**Summary:**

| | |
|---|---|
| Sectionals | $16,597.27- |
| Regionals | 6,174.84- |
| State | 12,703.02- |
| **Series** | $35,475.13- |

# Softball

Third baseman Denise Szany hammered a two-run homer over the left field fence in the first inning, and Lake Central never relinquished the lead for a 4-2 victory over Center Grove in the 8th Annual Indiana High School Athletic Association Softball State Finals Tournament held at the Cherry Tree Softball Complex, Carmel, on June 20, 1992.

Valerie Malsch of Lake Central started the championship game with a single to left, and two outs later Szany connected for her 6th home run of the year. It was a booming line drive that paved the way for the first state softball championship for the Indians.

Coached by Tom Linger, Lake Central (28-2) advanced to the final game with a 6-3 win over Boonville in the semi-finals. Center Grove (26-4) was an 8-1 winner over Mt. Vernon (Fortville) in the other afternoon game. For Boonville it marked the end of a 22-game winning streak and a 23-2 season.

Center Grove trailed 4-1 in the fifth inning when Nicole Johnson belted a solo homer over the center field fence. Designated hitter Shawna Beers tripled in the second to drive in Maranda Scott who had singled to account for the only other run for the Trojans.

Lana Damron pitched her way out of further trouble in the second stranding Beers on third base, and a fine running catch by Malsch in right field erased the only other Center Grove threat in the sixth. Center Grove had runners on second and third with one out. Malsch grabbed a line drive by Andrea Schnelle near the right field foul line to keep the tying runs from scoring.

Lake Central led only 2-1 going into the fourth inning and scored twice on an infield bouncer by Marlo Storiale and the first of two hits by Janice Marshall. Denise Kulig started the inning with a single, and Szany reached base safely on a fielder's choice. The two runs in the fourth turned out to be the difference.

Damron and Center Grove freshman Stacia Stewart hooked up in a brilliant battle of pitchers giving up just five hits each. Damron came into the tournament with 58 career wins for Lake Central, and she scattered five hits with five strikeouts and just two walks. The Lake Central pitcher struck out two batters with Beers standing on third base and the score 2-1 in the second inning.

Stewart was just as effective. She allowed just five hits with four strikeouts, and in two State Finals contests she set a tournament record by allowing no walks. She ended the season with a fine 19-2 record.

In the tourney opener, Malsch had a double and a triple with two runs batted in against Boonville. Malsch tripled in the 3-run second inning and doubled in the seventh inning when it was a 4-3 ball game. Damron also came in to pitch the last 2⅓ innings for freshman starter Leslie Rossa. A double by Damron started the three-run rally in the second.

Shortstop Nicole Andres was the batting star for Center Grove in the second game with three hits. Stewart pitched shutout ball after Mt. Vernon scored in the first inning, but the Lady Marauders created most of their own trouble with a tournament record ten errors. Only one of the Center Grove runs was earned.

The Executive Committee unanimously selected Denise Kulig of Lake Central High School as the recipient of the Mental Attitude Award. Farm Bureau Insurance, corporate sponsor of the IHSAA, presented a $1,000 scholarship to Lake Central High School in her name.

A total of 268 schools and 4,479 participants began competition at the sectional level. □



**SECTIONAL RESULTS — May 28, 29, 30 1992**

ANDERSON HIGHLAND

Anderson Highland 6-5 Alexandria; Elwood 7-6 Frankton; Anderson Highland 15-0 Elwood. UMPIRES: William "Terry" Johnson, Michael Prater.

ANDERSON

Daleville 8-7 Anderson Madison Heights; Anderson 20-6 Yorktown; Daleville 14-8 Anderson. UMPIRES: John Davis, George Hensley.

ATTICA

Covington 13-3 Attica; Seeger 11-1 North Vermillion; Seeger 18-0 Covington. UMPIRES: Craig Cress, Tom Mohler.

BEDFORD NORTH LAWRENCE

Bedford North Lawrence 14-4 Eastern (Bloomfield) (5 innings); North Daviess 8-4 Mitchell; Bedford North Lawrence 10-0 North Daviess. UMPIRES: Garry Jones, Judith Caufield, Mickey Klein.

BEECH GROVE

Franklin Central 20-7 Indpls. Lutheran; Beech Grove 11-9 Indpls. Howe; Franklin Central 13-1 Beech Grove (10 innings). UMPIRES: Craig Hamblet, Phillip Hale.

BELLMONT

New Haven 7-0 Bellmont; Norwell 14-2 Harding; Heritage 9-3 Woodlan; New Haven 22-6 Norwell; New Haven 11-0 Heritage. UMPIRES: Randy Reincke, Allan Woodmansee.

BEN DAVIS

Decatur Central 41-2 Indpls. Washington; Ben Davis 5-2 Indpls. Ritter; Decatur Central 1-0 Ben Davis. UMPIRES: Robert Hawkins, Stephen Barentine, Claude Stuart.

BREMEN

Bremen 11-4 Plymouth; NorthWood 2-1 Rochester(9 innings); Bremen 9-1 NorthWood. UMPIRES: Jim Lough, April Kubacki.

BROWNSBURG

Tri-West Hendricks 4-1 Avon; Plainfield 4-2 Brownsburg; Tri-West Hendricks 9-6 Plainfield. UMPIRES: Bob Klein, Howard Gearlds.

CARMEL

Westfield 18-8 Lebanon (6 innings); Carmel 11-0 Sheridan (6 innings); Carmel 10-0 Westfield (5 innings). UMPIRES: Ann Ligocki,Janice McClain.

CHARLESTOWN

Silver Creek 13-3 Henryville; Charlestown 22-5 New Washington; Charlestown 7-0 Silver Creek. UMPIRES: Garry Bailey, Doug Baker.

CHESTERTON

Chesterton 7-2 Michigan City Rogers; Michigan City Elston 4-0 Boone Grove; Chesterton 13-2 Michigan City Marquette; Chesterton 4-1 Michigan City Elston. UMPIRES: Dan Cook, Richard Sopko.

CONCORD

Elkhart Central 6-5 Elkhart Memorial; Concord 7-4 Goshen; Elkhart Central 5-2 Concord. UMPIRES: Roger Searing, Tom Howard.

CONNERSVILLE

Connersville 19-5 Oldenburg Academy; North Decatur 11-1 Franklin County; Connersville 5-0 North Decatur. UMPIRES: Paul Ehrman, Paul Rogers, Barton Montgomery..

CRAWFORDSVILLE

Western Boone 28-6 Southmont; North Montgomery 12-7 Crawfordsville; Western Boone 7-2 North Montgomery. UMPIRES: Dan Halladay, William Webb.

CROWN POINT

Griffith 6-3 Crown Point; Lake Central 10-0 Lowell; Lake Central 9-2 Griffith. UMPIRES: Dale Ferraro, Earl Bishop.

DEKALB

DeKalb 7-1 Hamilton; Garrett 5-1 Eastside; DeKalb 6-0 Leo; DeKalb 3-2 Garrett (8 innings). UMPIRES: Steve Godfroy, Joe Spaulding.

EASTBROOK

Eastbrook 6-1 Marion; Madison-Grant 13-5 Jay County; Eastbrook 17-4 Mississinewa; Eastbrook 11-3 Madison-Grant. UMPIRES: Julie Johnson, James Rose.

EAST CENTRAL

East Central 26-3 South Dearborn; Switzerland County 17-16 Rising Sun; East Central 17-2 Switzerland County. UMPIRES: Bill Liter, Ron Schutte.

EAST NOBLE

Churubusco 11-1 West Noble; Columbia City 8-7 East Noble; Columbia City 15-5 Churubusco. UMPIRES: Dave Vendrely, Willem Wiese.

EASTERN (GREENTOWN)

Tipton 10-5 Taylor; Eastern (Greentown) 18-2 Tri-Central; Eastern (Greentown) 9-6 Tipton. UMPIRES: Larry Johnson, Herbert Bradley.

EDGEWOOD

Bloomington South 3-2 Brown County; Bloomington North 9-0 Edgewood; Bloomington North 5-2 Bloomington South. UMPIRES: Joe Reed, Bill Frosch.

EVANSVILLE BOSSE

Castle 16-0 Evansville Bosse; Evansville Harrison 12-8 Evansville Memorial; Evansville Harrison 11-9 Castle. UMPIRES: Charles Baumeister, Kenneth Brothers.

EVANSVILLE CENTRAL

Evansville Mater Dei 17-6 Evansville North; Evansville Central 10-6 Evansville Reitz; Evansville Central 10-7 Evansville Mater Dei. UMPIRES: Mike Dayton, Joe Mattingly.

FLOYD CENTRAL

Eastern (Pekin) 41-10 Crawford County; Floyd Central 17-3 Graceland Christian; Floyd Central 11-1 Eastern (Pekin). UMPIRES: Bob Collins, Michael Hole.

FORT WAYNE ELMHURST

Fort Wayne Elmhurst 13-3 Fort Wayne Concordia; Carroll (Fort Wayne) 10-1 Homestead; Carroll (Fort Wayne) 10-9 Fort Wayne Elmhurst. UMPIRES: Kevin Goodnight, Bill Bowersock.

FORT WAYNE LUERS

Fort Wayne North Side 5-0 Fort Wayne South Side; Fort Wayne Wayne 7-6 Fort Wayne Luers; Fort Wayne Wayne 19-9 Fort Wayne North Side (6 innings). UMPIRES: Roy Blake, Bob Stambazze.

FORT WAYNE SNIDER

Fort Wayne Blackhawk 29-1 Fort Wayne Christian; Fort Wayne Snider 5-4 Fort Wayne Dwenger; Fort Wayne Northrop 24-2 Fort Wayne Blackhawk; Fort Wayne Northrop 6-3 Fort Wayne Snider. UMPIRES: Jeff Heiliger, Robert Marlow.



GREENFIELD-CENTRAL

Greenfield-Central 2-1 Pendleton Heights; Mount Vernon (Fortville) 13-3 Shelbyville; Mount Vernon (Fortville) 8-4 Greenfield-Central. UMPIRES: Jim Brumfiel, Kathy Staton.

GREENWOOD

Franklin 19-9 Martinsville; Center Grove 7-0 Greenwood; Center Grove 8-0 Franklin. UMPIRES: Tony Fornuto, James Uhrig.

HAMILTON SOUTHEASTERN

Hamilton Southeastern 11-5 Hamilton Heights; Lapel 7-6 Noblesville (10 innings); Hamilton Southeastern 9-4 Lapel. UMPIRES: Tim Reister, Max Colver.

HAMMOND MORTON

Munster 8-7 Hammond Gavit; Hammond Morton 6-2 Hammond; Hammond Morton 4-1 Munster. UMPIRES: Al Guillen, Terry Bower.

HARRISON (WEST LAFAYETTE)

Lafayette Jefferson 11-6 West Lafayette; Harrison (West Lafayette) 10-0 Delphi; Lafayette Jefferson 9-4 Benton Central; Harrison (West Lafayette) 5-0 Lafayette Jefferson. UMPIRES: Bob Dedaker, Ron Gard.

HOBART

Portage 4-0 Hobart; Valparaiso 16-5 Wheeler; Valparaiso 3-2 Portage (8 innings). UMPIRES: John Hunter, Kevin Rusk.

INDIANAPOLIS CHATARD

Indpls. Chatard 8-7 North Central (Indpls.) (8 innings); Brebeuf 13-7 Indpls. Broad Ripple; Brebeuf 7-4 Indpls. Chatard. UMPIRES: Charles Hewitt, Dennis Brown.

JAC-CEN-DEL

Jac-Cen-Del 16-15 South Ripley; South Decatur 11-3 Greensburg; Jac-Cen-Del 15-5 Batesville; South Decatur 10-4 Jac-Cen-Del. UMPIRES: Hugh Garner, Glenn Crocker.

JENNINGS COUNTY

Jennings County 6-5 Seymour; Columbus North 12-9 Columbus East; Jennings County 5-2 Columbus North. UMPIRES: Scott McDonald, James Hickerson.

LAKELAND

Northridge 16-3 Westview; Prairie Heights 1-0 Lakeland; Prairie Heights 5-4 Northridge. UMPIRES: Mark McCammon, Jed Gearhart.

LAWRENCE CENTRAL

Indpls. Cathedral 14-3 Lawrence Central; Lawrence North 17-3 Indpls. Arlington; Lawrence North 10-4 Indpls. Cathedral. UMPIRES: Ken Knapp, Thomas Wilson.

LOGANSPORT

Cass 4-2 Peru; Logansport 12-0 Winamac; Cass 10-0 North Miami; Logansport 9-4 Cass. UMPIRES: John Halt, Lance Grubbs.

MADISON

Madison 15-8 Scottsburg; Southwestern (Hanover) 7-3 Madison Shawe; Southwestern (Hanover) 9-1 Madison. UMPIRES: David Hatfield, Charles Basil.

McCUTCHEON

McCutcheon 19-0 Clinton Prairie; Lafayette Central Catholic 11-0 Clinton Central; McCutcheon 19-0 Lafayette Central Catholic. UMPIRES: Marvin Buck, Gene Wethington.

MERRILLVILLE

Merrillville 13-1 Calumet; Highland 3-2 Andrean; Merrillville 10-2 Highland. UMPIRES: Shirley Dunn, Michael Trzaskowski.

MISHAWAKA

Jimtown 4-3 Mishawaka Marian; Mishawaka 7-1 Penn; Mishawaka 10-4 Jimtown. UMPIRES: Patrick O'Connell, Albert Stincic.

MOORESVILLE

Mooresville 5-3 Greencastle; Monrovia 8-4 Cloverdale; Mooresville 7-0 Monrovia. UMPIRES: Merri Taylor, Jackie Sipes.

MUNCIE SOUTHSIDE

Blackford 11-9 Muncie Central; Wapahani 5-3 Muncie Southside; Blackford 4-1 Wapahani. UMPIRES: William Pebworth, Harold Saubert.

NEW ALBANY

New Albany 12-0 Jeffersonville; Clarksville 7-6 Providence; New Albany 10-3 Clarksville. UMPIRES: Brian James, Mike Armstrong.

NEW PRAIRIE

South Bend Washington 4-3 New Prairie; South Bend St. Joseph's 9-1 LaPorte; South Bend St. Joseph's 7-5 South Bend Washington. UMPIRES: Jay Hemingway, Jerry Hedges.

NORTHWESTERN

Northwestern 6-3 Maconaquah; Western 6-2 Kokomo; Western 3-0 Northwestern. UMPIRES: Gene Huston, Glen Cunningham.

PERRY MERIDIAN

Roncalli 5-1 Southport; Perry Meridian 14-2 Indpls. Manual (5 innings); Perry Meridian 1-0 Roncalli. UMPIRES: Kerry O'Brien, Darrell Wilson.

PIKE

Indpls. Northwest 10-9 Pike; Zionsville 12-2 Park Tudor; Zionsville 20-3 Indpls. Northwest. UMPIRES: Arnett Cooper, Barton Montgomery.

PIKE CENTRAL

Oakland City Wood 7-5 Jasper; Pike Central 12-2 Washington (5 innings); Princeton 2-0 Oakland City Wood; Pike Central 6-3 Princeton. UMPIRES: Robert Maxey, Mark Senn.

ROCKVILLE

South Vermillion 22-4 Rockville; Riverton Parke 10-7 Turkey Run; South Vermillion 5-4 Riverton Parke. UMPIRES: Royal Secor, Richard Ivy.

SHENANDOAH

Richmond 13-9 Knightstown; Shenandoah 10-3 New Castle; Shenandoah 8-3 Richmond. UMPIRES: Larry Dillman, Brenda Weinstein.

SOUTH BEND LASALLE

South Bend Adams 16-5 South Bend Clay (5 innings); South Bend LaSalle 11-8 South Bend Riley; South Bend Adams 8-2 South Bend LaSalle. UMPIRES: Don Fisher, Charles Samila.

SOUTH SPENCER

Boonville 6-3 South Spencer; Tecumseh 11-8 Marian Heights Academy; Boonville 16-0 Tecumseh. UMPIRES: Doug Anoskey, George Whitfield.

SULLIVAN

Union (Dugger) 6-4 Shakamak; Sullivan 7-5 North Central (Farmersburg); Sullivan 9-1 Union (Dugger). UMPIRES: Dean Russell, Stephen Morris.

TIPPECANOE VALLEY

Tippecanoe Valley 10-8 Wabash; Huntington North 12-0 Whitko; Tippecanoe Valley 11-7 Huntington North. UMPIRES: Dan Robinson, Harold Howell.



TWIN LAKES

North Newton 14-0 North White (5 innings); Pioneer 25-3 Tri-County (5 innings); Twin Lakes 9-2 North Newton; Twin Lakes 3-2 Pioneer. UMPIRES: Linda Bunce, Ron Lowe.

WARREN CENTRAL

Warren Central 11-2 Indpls. Scecina; Indpls. Technical 5-3 New Palestine; Warren Central 11-1 Indpls. Technical (5 innings). UMPIRES: Dwain Laird, Robert Porter.

WARSAW

Wawasee 10-4 Fairfield; Warsaw 7-0 Bethany Christian; Warsaw 15-0 Wawasee. UMPIRES: Al Austin, Steve Chamness.

WEST VIGO

Terre Haute South 6-3 West Vigo (11 innings). Terre Haute South 14-2 Northview; Terre Haute South 8-1 Terre Haute North. UMPIRES: Evelyn Butler, Garry Stickels.

WHITE RIVER VALLEY

White River Valley 10-6 Linton-Stockton; Bloomfield 14-9 Owen Valley; Bloomfield 13-5 White River Valley. UMPIRES: Danny Shields, Lowell Furman.

WHITING

Hammond Clark 10-0 East Chicago Central; Hammond Noll 3-0 Whiting; Hammond Noll 11-1 Hammond Clark. Lowell Susdorf, Harvey Cathcart.

**REGIONAL RESULTS - June 6, 1992**

BEDFORD NORTH LAWRENCE

Sullivan 12-2 Bloomington North; Bedford North Lawrence 17-0 Bloomfield; Sullivan 8-1 Bedford North Lawrence. UMPIRES: Brian James, Robert Maxey, Hugh Garner.

BEN DAVIS

Tri-West Hendricks 10-0 Western Boone (5 innings); Center Grove 4-1 Decatur Central; Center Grove 4-0 Tri-West Hendricks. UMPIRES: Arnett Cooper, Evelyn Butler, Stephen Morris.

BREMEN

Valparaiso 10-0 South Bend St. Joseph's (5 innings); Chesterton 6-3 Bremen; Valparaiso 6-0 Chesterton. UMPIRES: Mark McCammon, John Hunter, Linda Bunce.

COLUMBIA CITY

Columbia City 6-5 Tippecanoe Valley; Prairie Heights 11-4 Fort Wayne Wayne; Columbia City 6-3 Prairie Heights (10 innings). UMPIRES: Julie Johnson, Dale Ferraro, Lowell Susdorf.

GARRETT

New Haven 6-0 Fort Wayne Northrop; DeKalb 9-1 Carroll (Fort Wayne); New Haven 1-0 DeKalb. UMPIRES: Bob Stambazze, Dan Cook, Dan Robinson.

HAMILTON SOUTHEASTERN

Zionsville 10-9 Carmel; Hamilton Southeastern 12-2 Brebeuf (6 innings); Hamilton Southeastern 5-3 Zionsville. UMPIRES: Royal Secor, Gene Huston, Larry Johnson.

HARRISON (WEST LAFAYETTE)

McCutcheon 4-2 Twin Lakes; Harrison (West Lafayette) 4-3 Logansport; Harrison (West Lafayette) 2-1 McCutcheon. UMPIRES: Merri Taylor, Jay Hemingway, Craig Hamblet.

JAC-CEN-DEL

Jennings County 8-5 East Central; Connersville 4-0 South Decatur; Jennings County 5-1 Connersville. UMPIRES: Jim Brumfiel, Scott McDonald, Doug Baker.

MADISON

New Albany 5-0 Southwestern (Hanover); Charlestown 5-3 Floyd Central; New Albany 12-0 Charlestown. UMPIRES: Douglas Anoskey, William Pebworth, Howard Gearlds.

MERRILLVILLE

Merrillville 5-3 Hammond Noll; Lake Central 10-2 Hammond Morton; Lake Central 6-1 Merrillville. UMPIRES: Don Fisher, Jeff Heiliger, Lance Grubbs.

MISHAWAKA

Elkhart Central 3-2 Mishawaka; Warsaw 11-0 South Bend Adams; Elkhart Central 3-2 Warsaw. UMPIRES: Shirley Dunn, Jim Lough, Al Guillen.

NORTHWESTERN

Eastern (Greentown) 3-2 Anderson Highland; Western 5-2 Eastbrook; Western 2-0 Eastern (Greentown). UMPIRES: Kenneth Knapp, Steve Godfroy, Tony Fornuto.

PERRY MERIDIAN

Franklin Central 13-5 Lawrence North; Warren Central 4-2 Perry Meridian; Franklin Central 4-1 Warren Central. UMPIRES: Joe Reed, Craig Cress, Charles Hewitt.

PRINCETON

Boonville 12-0 Evansville Central; Pike Central 8-2 Evansville Harrison; Boonville 3-2 Pike Central. UMPIRES: Dean Russell, Bob Collins, Larry Dillman.

ROCKVILLE

Seeger 5-1 Mooresville; South Vermillion 5-2 Terre Haute South; Seeger 9-7 South Vermillion (9 innings). UMPIRES: Dan Halladay, Bob Klein, John Davis.

SHENANDOAH

Shenandoah 6-4 Blackford; Mount Vernon (Fortville) 11-0 Daleville; Mount Vernon (Fortville) 3-1 Shenandoah. UMPIRES: Ann Ligocki, Bob Dedaker, Dwain Laird.

**SEMI-STATE RESULTS — June 13, 1992**

CARMEL

Center Grove 5-0 Hamilton Southeastern; Jennings County 8-4 Franklin Central; Center Grove 3-1 Jennings County. UMPIRES: Kenneth Knapp, William Pebworth, Douglas Anoskey.

COLUMBIA CITY

Western 8-2 Columbia City; Mount Vernon (Fortville) 7-4 New Haven; Mount Vernon (Fortville) 4-3 Western (9 innings). UMPIRES: Arnett Cooper, Dan Cook, Don Fisher.

EVANSVILLE BOSSE

Boonville 6-2 Sullivan; New Albany 7-0 Seeger, Boonville 5-0 New Albany. UMPIRES: Merri Taylor, Joe Reed, Bob Collins.

MERRILLVILLE

Harrison (West Lafayette) 4-1 Elkhart Central; Lake Central 7-6 Valparaiso (8 innings); Lake Central 2-1 Harrison (West Lafayette). UMPIRES: Jay Hemingway, Jeff Heiliger, Steve Godfroy.



**STATE RESULTS — CHERRY TREE SOFTBALL COMPLEX, CARMEL—JUNE 20, 1992**

**SEMI-FINALS**

Center Grove 8-1 Mount Vernon (Fortville); Lake Central 6-3 Boonville.

**LAKE CENTRAL (4)**

| Player | ab | r | h | rbi |
|---|---|---|---|---|
| V. Malsch, rf | 3 | 1 | 1 | 0 |
| Greene, 2b | 2 | 0 | 0 | 0 |
| Kulig, ss | 3 | 1 | 1 | 0 |
| Szany, 3b | 3 | 2 | 1 | 2 |
| Spicer, pr | 0 | 1 | 0 | 0 |
| Damron, p | 3 | 0 | 0 | 0 |
| Storiale, lf | 3 | 0 | 0 | 1 |
| Marshall, lb | 3 | 0 | 2 | 1 |
| Doering, pr | 0 | 0 | 0 | 0 |
| Cruz, cf | 2 | 0 | 0 | 0 |
| A. Malsch | 3 | 0 | 0 | 0 |
| Ziemak, c | 0 | 0 | 0 | 0 |
| **Totals** | 25 | 4 | 5 | 4 |

**CENTER GROVE (2)**

| Player | ab | r | h | rbi |
|---|---|---|---|---|
| Whitaker, cf | 4 | 0 | 0 | 0 |
| Johnson, c | 4 | 1 | 2 | 1 |
| Jobe, rf | 3 | 0 | 0 | 0 |
| Scott, 1b | 3 | 1 | 2 | 0 |
| Leach, pr | 0 | 0 | 0 | 0 |
| Andres, ss | 1 | 0 | 0 | 0 |
| Beers, dh | 3 | 0 | 1 | 1 |
| Harold, 2b | 0 | 0 | 0 | 0 |
| Ogan, lf | 2 | 0 | 0 | 0 |
| Schenelle, 3b | 2 | 0 | 0 | 0 |
| Stewart, p | 3 | 0 | 0 | 0 |
| **Total** | 25 | 2 | 5 | 2 |

| | | | |
|---|---|---|---|
| Lake Central | 200 | 200 | 0 — 4 |
| Center Grove | 010 | 010 | 0 — 2 |

E—Jobe, Andres. 3b—Beers. HR—Szany, Johnson. LOB—Lake Central 2, Center Grove 6. Sac. Fly—Greene, Cruz, Andres 2. SB—Spicer, Schnelle, Andres.

**Pitching Summary**

| | ip | h | r | er | bb | so |
|---|---|---|---|---|---|---|
| **Lake Central** | | | | | | |
| Damron (W, 16-2) | 7 | 5 | 2 | 2 | 2 | 5 |
| **Center Grove** | | | | | | |
| Stewart (L, 19-2) | 7 | 4 | 4 | 4 | 0 | 4 |

T—1:30. Attendance-2,400.

Umpires—Arnett Cooper, Dan Cook, Don Fisher, Kenneth Knapp, Joe Reed, Merri Taylor

Lake Central HS

1991-92 Girls Softball State Champions

## Girls Softball State Champions

| Year | Winners | Score | Runners-up |
|---|---|---|---|
| 1984-85 | Warren Central | 5-1 | North Central (Indpls) |
| 1985-86 | Center Grove | 9-2 | Michigan City Rogers |
| 1986-87 | New Albany | 13-1 | Terre Haute South |
| 1987-88 | Northridge | 8-6 | New Albany |
| 1988-89 | Twin Lakes | 4-0 | Bellmont |
| 1989-90 | Tipton | 10-8 | Pike Central |
| 1990-91 | Warsaw | 7-5 | New Albany |
| 1991-92 | Lake Central | 4-2 | Center Grove |

Center Grove HS

1991-92 Girls Softball State Runners-up

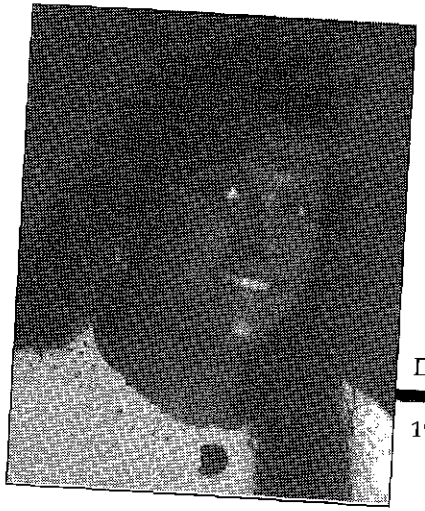

Denise Kulig, Lake Central HS

1991-92 Mental Attitude Award

## Girls Softball Mental Attitude Award

The IHSAA Executive Committee awards the Mental Attitude Award in Girls Softball to an outstanding senior participant in the State Finals Softball tournament. The recipient must excel in mental attitude, scholarship, leadership and athletic ability in softball.

1984-85 .....
1985-86 ..... Paula Skeels, Concord
1986-87 ..... Brenda Novak, Michigan City Rogers
1987-88 ..... Karen Knox, Harrison (West Lafayette)
1988-89 ..... Annette Evans, Northridge
1989-90 ..... Heather McMurray, Twin Lakes
1990-91 ..... Stacey Ferguson, Pike Central
1991-92 ..... Kelly Matson, Warsaw
..... Denise Kulig, Lake Central



## 1991-92 Financial Report — Girls Softball

| Center School | Attend. | Receipts | Expend. | Partic. Schls. | Centers | Profit/Deficit |
|---|---|---|---|---|---|---|
| **Sectionals** | | | | | | |
| Anderson Highland | 282 | $ 564.00 | $534.60 | $ .00 | $150.00 | $120.60- |
| Anderson | 218 | 436.00 | 570.85 | .00 | 150.00 | 284.85- |
| Attica | 200 | 400.00 | 421.20 | .00 | 150.00 | 171.20- |
| Bedford North Lawrence | 247 | 494.00 | 489.93 | .00 | 150.00 | 145.93- |
| Beech Grove | 228 | 456.00 | 536.94 | .00 | 150.00 | 230.94- |
| Bellmont | 265 | 518.00 | 763.40 | .00 | 150.00 | 395.40- |
| Ben Davis | 299 | 598.00 | 574.64 | .00 | 150.00 | 126.64- |
| Bremen | 221 | 442.00 | 493.20 | .00 | 150.00 | 201.20- |
| Brownsburg | 257 | 514.00 | 433.20 | .00 | 150.00 | 69.20- |
| Carmel | 366 | 732.00 | 414.00 | .00 | 150.00 | 168.00 |
| Charlestown | 212 | 414.00 | 459.08 | .00 | 150.00 | 195.08- |
| Chesterton | 247 | 494.00 | 781.00 | .00 | 150.00 | 437.00- |
| Concord | 409 | 818.00 | 448.60 | .00 | 150.00 | 219.40 |
| Connersville | 134 | 268.00 | 558.89 | .00 | 150.00 | 440.89- |
| Crawfordsville | 186 | 372.00 | 344.34 | .00 | 150.00 | 122.34- |
| Crown Point | 473 | 946.00 | 539.55 | .00 | 150.00 | 256.45 |
| DeKalb | 566 | 1,132.00 | 605.14 | .00 | 150.00 | 376.86 |
| Eastbrook | 555 | 1,110.00 | 746.60 | .00 | 150.00 | 213.40 |
| East Central | 214 | 428.00 | 625.24 | .00 | 150.00 | 347.24- |
| East Noble | 211 | 422.00 | 475.20 | .00 | 150.00 | 203.20- |
| Eastern (Greentown) | 549 | 898.00 | 530.20 | .00 | 150.00 | 217.80 |
| Edgewood | 249 | 498.00 | 378.12 | .00 | 150.00 | 30.12- |
| Evansville Bosse | 457 | 914.00 | 540.00 | .00 | 150.00 | 224.00 |
| Evansville Central | 457 | 914.00 | 534.30 | .00 | 150.00 | 229.70 |
| Floyd Central | 88 | 176.00 | 382.03 | .00 | 150.00 | 356.03- |
| Fort Wayne Elmhurst | 174 | 348.00 | 522.67 | .00 | 150.00 | 324.67- |
| Fort Wayne Luers | 149 | 298.00 | 533.60 | .00 | 150.00 | 385.60- |
| Fort Wayne Snider | 357 | 714.00 | 1,170.69 | .00 | 150.00 | 606.69- |
| Greenfield-Central | 417 | 834.00 | 435.80 | .00 | 150.00 | 248.20 |
| Greenwood | 343 | 686.00 | 332.05 | .00 | 150.00 | 203.95 |
| Hamilton Southeastern | 439 | 878.00 | 453.24 | .00 | 150.00 | 274.76 |

| Center School | Attend. | Receipts | Expend. | Partic. Schls. | Centers | Profit/Deficit |
|---|---|---|---|---|---|---|
| Hammond Morton | 444 | $ 888.00 | $496.32 | $.00 | $150.00 | $241.68 |
| Harrison (West Lafayette) | 716 | 1,432.00 | 887.20 | .00 | 150.00 | 404.80 |
| Hobart | 323 | 646.00 | 742.70 | .00 | 150.00 | 246.70- |
| Indianapolis Chatard | 183 | 366.00 | 324.20 | .00 | 150.00 | 108.20- |
| Jac-Cen-Del | 339 | 678.00 | 389.12 | .00 | 150.00 | 138.88 |
| Jennings County | 292 | 584.00 | 400.00 | .00 | 150.00 | 34.00 |
| Lakeland | 243 | 486.00 | 583.54 | .00 | 150.00 | 247.54- |
| Lawrence Central | 201 | 402.00 | 379.64 | .00 | 150.00 | 127.64- |
| Logansport | 677 | 1,354.00 | 469.20 | .00 | 150.00 | 734.80 |
| Madison | 431 | 862.00 | 424.43 | .00 | 150.00 | 287.57 |
| McCutcheon | 434 | 868.00 | 326.44 | .00 | 150.00 | 391.56 |
| Merrillville | 293 | 586.00 | 478.76 | .00 | 150.00 | 42.76- |
| Mishawaka | 456 | 912.00 | 727.00 | .00 | 150.00 | 35.00 |
| Mooresville | 177 | 354.00 | 329.48 | .00 | 150.00 | 125.48- |
| Muncie Southside | 162 | 324.00 | 597.08 | .00 | 150.00 | 423.08- |
| New Albany | 384 | 768.00 | 737.00 | .00 | 150.00 | 119.00- |
| New Prairie | 154 | 308.00 | 491.30 | .00 | 150.00 | 333.30- |
| Northwestern | 311 | 622.00 | 836.21 | .00 | 150.00 | 364.21- |
| Perry Meridian | 319 | 638.00 | 708.72 | .00 | 150.00 | 220.72- |
| Pike | 133 | 266.00 | 298.40 | .00 | 150.00 | 182.40- |
| Pike Central | 697 | 1,394.00 | 543.88 | .00 | 150.00 | 700.12 |
| Rockville | 386 | 772.00 | 685.70 | .00 | 150.00 | 63.70- |
| Shenandoah | 232 | 464.00 | 517.16 | .00 | 150.00 | 203.16- |
| South Bend LaSalle | 201 | 402.00 | 484.08 | .00 | 150.00 | 232.08- |
| South Spencer | 320 | 640.00 | 687.13 | .00 | 150.00 | 197.13- |
| Sullivan | 555 | 1,110.00 | 443.30 | .00 | 150.00 | 516.70 |
| Tippecanoe Valley | 205 | 410.00 | 574.69 | .00 | 150.00 | 314.69- |
| Twin Lakes | 328 | 656.00 | 490.38 | .00 | 150.00 | 15.62 |
| Warren Central | 224 | 448.00 | 678.96 | .00 | 150.00 | 380.96- |
| Warsaw | 178 | 356.00 | 480.00 | .00 | 150.00 | 274.00- |
| West Vigo | 454 | 908.00 | 609.18 | .00 | 150.00 | 148.82 |
| White River Valley | 283 | 566.00 | 428.36 | .00 | 150.00 | 12.36- |
| Whiting | 309 | 618.00 | 577.60 | .00 | 150.00 | 109.60- |



| Center School | Attend. | Receipts | Expend. | Partic. Schls. | Centers | Profit/Deficit |
|---|---|---|---|---|---|---|
| Paid by IHSAA: | | | | | | |
| Trophies | | $ .00 | $ 3,192.96 | $.00 | $ .00 | $ 3,192.96- |
| **Totals** | 20,513 | 40,804.00 | 37,638.42 | .00 | 9,600.00 | 6,434.42- |
| **Regionals** | | | | | | |
| Bedford North Lawrence | 605 | 1,487.00 | 700.36 | .00 | 150.00 | 636.64 |
| Ben Davis | 501 | 1,213.00 | 715.07 | .00 | 150.00 | 347.93 |
| Bremen | 388 | 931.00 | 752.30 | .00 | 150.00 | 28.70 |
| Columbia City | 493 | 1,207.00 | 757.40 | .00 | 150.00 | 299.60 |
| Garrett | 580 | 1,214.00 | 565.32 | .00 | 150.00 | 498.68 |
| Hamilton Southeastern | 589 | 1,485.00 | 572.82 | .00 | 150.00 | 762.18 |
| Harrison (West Lafayette) | 512 | 3,370.00 | 909.90 | .00 | 150.00 | 2,310.10 |
| Jac-Cen-Del | 445 | 1,103.00 | 478.50 | .00 | 150.00 | 474.50 |
| Madison | 545 | 1,301.00 | 631.66 | .00 | 150.00 | 519.34 |
| Merrillville | 726 | 1,632.00 | 736.30 | .00 | 150.00 | 745.70 |
| Mishawaka | 751 | 1,819.00 | 911.70 | .00 | 150.00 | 757.30 |
| Northwestern | 812 | 2,014.00 | 845.42 | .00 | 150.00 | 1,018.58 |
| Perry Meridian | 558 | 1,428.00 | 1,096.00 | .00 | 150.00 | 182.00 |
| Princeton | 628 | 2,085.00 | 896.54 | .00 | 150.00 | 1,038.46 |
| Rockville | 651 | 1,970.00 | 872.85 | .00 | 150.00 | 947.15 |
| Shenandoah | 557 | 1,031.00 | 594.00 | .00 | 150.00 | 287.00 |
| Paid by IHSAA: | | | | | | |
| Plates | | .00 | 131.04 | .00 | .00 | 131.04- |
| **Totals** | 9,341 | 25,290.00 | 12,167.18 | .00 | 2,400.00 | 10,722.82 |
| **Semi-States** | | | | | | |
| Carmel | 1110 | 3,381.00 | 852.20 | 2,000.00 | 200.00 | 328.80 |
| Columbia City | 807 | 2,376.00 | 660.72 | 2,000.00 | 200.00 | 484.72- |
| Evansville Bosse | 1617 | 4,770.00 | 976.12 | 2,000.00 | 200.00 | 1,593.88 |
| Merrillville | 1102 | 3,343.00 | 871.00 | 2,000.00 | 200.00 | 272.00 |
| Paid by IHSAA: | | | | | | |
| Plates | | .00 | 32.76 | .00 | .00 | 32.76- |
| **Totals** | 4,636 | 13,870.00 | 3,392.80 | 8,000.00 | 800.00 | 1,677.20 |

| Center School State | Attend. | Receipts | Expend. | Partic. Schls. | Centers | Profit/Deficit |
|---|---|---|---|---|---|---|
| Ticket Receipts | 2,435 | $10,718.00 | $ .00 | $ .00 | $.00 | $10,718.00 |
| Program Receipts | | 434.00 | .00 | .00 | .00 | 434.00 |
| Paid by IHSAA: | | | | | | |
| Host School | | .00 | 300.00 | .00 | .00 | 300.00- |
| American Tent | | .00 | 237.80 | .00 | .00 | 237.80- |
| Programs | | .00 | 1,548.00 | .00 | .00 | 1,548.00- |
| Tickets | | .00 | 105.00 | .00 | .00 | 105.00- |
| Officials | | .00 | 582.32 | .00 | .00 | 582.32- |
| IHSAA Help | | .00 | 815.00 | .00 | .00 | 815.00- |
| Trophies | | .00 | 467.80 | .00 | .00 | 467.80- |
| Medals | | .00 | 877.96 | .00 | .00 | 877.96- |
| Photos | | .00 | 536.00 | .00 | .00 | 536.00- |
| Miscellaneous | | .00 | 339.90 | .00 | .00 | 339.90- |
| Phone | | .00 | 302.84 | .00 | .00 | 302.84- |
| Participating Schools | | .00 | .00 | 2,538.60 | .00 | 2,538.60- |
| Hats | | .00 | 96.00 | .00 | .00 | 96.00- |
| **Totals** | 2,435 | $11,152.00 | $6,208.62 | $2,538.60 | $.00 | $ 2,404.78 |

| **Summary:** | |
|---|---|
| Sectionals | $ 6,434.42- |
| Regionals | 10,622.82 |
| Semi-States | 1,677.20 |
| State | 2,404.78 |
| **Series** | $ 8,370.38 |



# Baseball

LaPorte High School, coached by Ken Schreiber, won its seventh state championship and the 26th Annual Indiana High School Athletic Association Baseball State Finals Tournament held at Bush Stadium, Indianapolis, on June 27, 1992, by defeating Franklin Central 10-2.

A couple of outstanding pitching performances enabled LaPorte to add to its state championship string.

Paul Pryblo hurled a five-hitter in a 2-0 win over Elkhart Memorial in the semi finals, while Rory Satkoski tossed a three-hitter in the victory over Franklin Central.

The Slicers scored all the runs they needed to beat the Flashes in a five-run, six-hit second inning. Center fielder Jason Flores delivered the big blow of the inning — a three-run double.

Five walks, a hit batsman, a wild pitch and one hit permitted LaPorte to make it a 10-0 rout by the fourth inning.

Rory Satkoski allowed just three hits on the mound for the Slicers, and one of the two Franklin Central runs was unearned.

LaPorte reached the final game after only getting three hits off Elkhart Memorial starter Chad Christian. However, Paul Pryblo pitched brilliantly, walking only two and fanning four to get the Slicers into the final game.

He got out of a big jam in the first when the Chargers put men on first and third with just one out. Pryblo fanned Zack Nickell then got Jason Paulson to bounce out to end the threat. Both Slicer runs were unearned as Elkhart Memorial had four errors.

LaPorte took a 1-0 lead in the first when Matt Fessenden singled, then Pryblo bunted in front of the plate. Christian tried for the force at second, but his throw got away from Jeromy Moss at shortstop, and the runner moved to third. He scored when Moss booted Flores hard ground ball for an error.

LaPorte got an insurance run for Pryblo in the sixth when Rory Satkoski singled. Pinch-runner Matt Cummins got to second on a wild pitch, then Brian Ziolkowski walked. Keith Ziolkowski put a bunt down in front of the plate, and reliever Mike Maurer tried for the force at third. But his throw went into left field allowing the second runner to score.

In the 4-1 Franklin Central victory over No. 1 ranked Evansville Memorial in the second semifinal game, pitcher Jon Miller (10-1) was the difference.

The right-hander allowed just three hits and fanned four as the Flashes got a little help from the Evansville Memorial defense.

Two errors in the first by first baseman Ryan Barrett allowed Kevin Campbell to get to the plate with two outs, and he drilled a double to left off Matt Elpers (11-1) for all the runs Franklin Central would need.

The Tigers (29-2) got a run back in the second on an RBI single by Matt Swanson, but Miller allowed just two hits the rest of the way.

An RBI single by Jason Klee and a sacrifice fly by Brian Beckman gave Miller two more runs to work with.

The Executive Committee unanimously selected Rory Satkoski of LaPorte High School as the recipient of the L.V. Phillips Mental Attitude Award, Farm Bureau Insurance, corporate sponsor of the IHSAA, presented a $1,000 scholarship to LaPorte High School in his name.

A total of 376 schools and 6,667 participants began competition at the sectional level. □

**SECTIONALS — June 1-6, 1992**

ALEXANDRIA

Anderson Madison Heights 6-3 Anderson; Anderson Highland 12-3 Elwood; Frankton 13-2 Alexandria; Anderson Highland 7-2 Anderson Madison Heights; Anderson Highland 4-3 Frankton; OFFICIALS: John Hurlock, Dick Hammond, J. Michael Hubert.

ANDREAN

Andrean 12-2 Gary Mann; Gary Roosevelt 7-5 Gary Wallace; Gary West Side 1-0 Gary Wirt; Andrean 13-6 Gary Roosevelt; Andrean 8-1 Gary West Side; OFFICIALS: Tim Holmes, Darrell Jones, Tim Hogan.

BELLMONT

Norwell 4-2 Bluffton; South Adams 3-1 Adams Central; Bellmont 18-0 Southern Wells; Norwell 2-0 South Adams; Norwell 3-2 Bellmont; OFFICIALS: William Bruening, Mark Stults, Randy Reincke.

BENTON CENTRAL

Benton Central 12-0 Attica; Covington 9-8 Fountain Central (8 innings); South Newton 5-4 Seeger; Benton Central 8-2 Covington; Benton Central 5-4 South Newton; OFFICIALS: Mark Jackman, John Gaylor, Matthew Miller.

BLACKFORD

Eastbrook 11-3 Madison-Grant; Marion 6-1 Mississinewa; Blackford 16-1 Marion Bennett; Marion 4-2 Eastbrook; Marion 3-2 Blackford; OFFICIALS: Kenneth Hattery, Norman Delph, Fred Gill.

BLOOMINGTON SOUTH

Bloomington North 3-0 Edgewood; Mitchell 3-0 Eastern; Bloomington North 5-1 Mitchell; Bloomington South 4-3 Bedford North Lawrence; Bloomington North 4-1 Bloomington South; OFFICIALS: Richard Watkins, John Holden, Mike Hole, Greg Lentz.

BROWNSBURG

Avon 2-1 Tri-West Hendricks; Brownsburg 4-3 Danville; Plainfield 8-2 Cascade; Brownsburg 5-2 Avon; Brownsburg 3-0 Plainfield; OFFICIALS: Don Scudder, David Pruett, Robert White.

CHESTERTON

Chesterton 15-0 Morgan Township; Portage 16-1 Washington Township; Valparaiso 7-2 Wheeler; Chesterton 3-1 Portage; Valparaiso 2-1 Chesterton; OFFICIALS: Bill Sorukas, Tom Sutherlin, Mike Santa.

COLUMBUS NORTH

Waldron 4-2 Edinburgh; Southwestern (Shelbyville) 4-3 Hauser; Columbus East 13-2 Columbus North; Waldron 10-8 Southwestern (Shelbyville); Columbus East 13-8 Waldron; OFFICIALS: Ernie Brewer, Ron Jobst, James Hickerson.

CROWN POINT

Merrillville 17-2 River Forest; Crown Point 13-1 Hanover Central; Hobart 17-1 Lake Station Edison; Crown Point 8-2 Merrillville; Crown Point 6-1 Hobart; OFFICIALS: John Miiller, Michael Vrska, Jerome Jajchik.

CULVER COMMUNITY

Rochester 16-0 Argos (5 innings); Culver Community 8-4 Caston; Rochester 5-1 Tippecanoe Valley; Rochester 9-5 Culver Community; OFFICIALS: Lewis Grumbacher, Gordon Polsgrove, David Boothby.



DEKALB

Garrett 11-1 Hamilton; Fremont 4-0 Angola; Eastside 8-6 DeKalb; Garrett 4-3 Fremont (10 innings); Eastside 12-2 Garrett; OFFICIALS: Bill Sharpe, George Glick; Pat O'Connell.

EAST CHICAGO CENTRAL

East Chicago Central 7-6 Whiting; Hammond Noll 6-2 Hammond High; Hammond Gavit 5-2 Hammond Clark; Hammond Noll 17-14 East Chicago Central; Hammond Gavit 6-3 Hammond Noll; OFFICIALS: Rich Parker, Felix Vasquez, Robert Hansen.

ELKHART MEMORIAL

Mishawaka 3-1 Mishawaka Marian; Penn 6-1 Concord; Elkhart Memorial 3-1 Elkhart Central; Penn 9-3 Mishawaka; Elkhart Memorial 3-2 Penn; OFFICIALS: Gene Butts, Art Henkel, Gary Oxley.

EVANSVILLE MEMORIAL

Evansville Harrison 9-2 Evansville North; Evansville Memorial 6-0 Castle; Evansville Bosse 4-2 (8 innings) Evansville Harrison; Evansville Memorial 12-0 Evansville Bosse; OFFICIALS: Larry Wetzel, Tom Schirr, Don Coleman.

FORT WAYNE CONCORDIA

Fort Wayne Northrop 3-2 Fort Wayne North Side; Fort Wayne Snider 8-0 Carroll; Fort Wayne Concordia 8-3 Fort Wayne Dwneger; Fort Wayne Northrop 10-0 Fort Wayne Snider; Fort Wayne Northrop 4-3 Fort Wayne Concordia; OFFICIALS: Randy Miller, Joe Spaulding, Mark Sprunger, George Smith, Walter Williams, Ken Schilf, James Craig.

FORT WAYNE WAYNE

Fort Wayne Elmhurst 10-0 Homestead; Fort Wayne Luers 5-3 Fort Wayne South Side; Fort Wayne Wayne 6-5 Fort Wayne ELmhurst; Fort Wayne Wayne 15-1 Fort Wayne Luers; OFFICIALS: Dave Switzer, Tony Blomeke, Randy Fudge, Dorsey Simmons, Larry Dearing.

FRANKFORT

Frankfort 2-0 Clinton Prairie; Tipton 2-1 Rossville; Clinton Central 14-3 Tri-Central; Frankfort 7-3 Tipton; Frankfort 11-1 Clinton Central; OFFICIALS: Patrick Mike Robison, Michael Wright; Mike Armstrong.

FRANKLIN COUNTY

Connersville 2-0 Rushville (10 innings); Franklin County 3-0 Hagerstown; Union County 12-3 Cambridge City Lincoln; Connersville 3-2 Franklin County; Connersville 2-1 Union County; OFFICIALS: Richard Cooper, S. Morris Erwin, Jerry Mullinix.

FRANKLIN

Franklin 5-4 Indian Creek; Center Grove 9-0 Whiteland; Roncalli 6-4 Greenwood; Center Grove 8-2 Franklin; Center Grove 9-7 Roncalli; OFFICIALS: Michael Wallpe, John Holden, Gary Price, Donald Whitlow.

GOSHEN

Goshen 5-3 Jimtown; Northridge 15-1 NorthWood; Fairfield 7-2 Bethany Christian; Northridge 6-2 Goshen; Northridge 4-0 Fairfield; OFFICIALS: Mark Hyman, Scott LaPlace, Steve Keck .

GREENCASTLE

North Putnam 15-1 South Putnam; Greencastle 8-1 Turkey Run; Rockville 8-4 North Vermillion; North Putnam 4-2 Greencastle; Rockville 8-3 North Putnam; OFFICIALS: Jay Keesling, Michael Mann, William Webb.

HUNTINGTON NORTH

Huntington North 3-1 Southwood; Wabash 2-1 Manchester; Northfield 7-4 Oak Hill; Huntington North 4-1 Wabash; Huntington North 3-2 Northfield; OFFICIALS: William Kachel, Robert Weller, Jed Gearhart .

JASPER

Southridge 5-4 Northeast Dubois (10 innings); Pike Central 4-1 Forest Park; Jasper 15-0 Oakland City Wood; Pike Central 4-2 Southridge; Jasper 5-2 Pike Central (12 innings); OFFICIALS: Stephen Fisher, Bill Shobe, Jerry Harris .

JAY COUNTY

Wapahani 5-3 Delta; Wes-Del 6-5 Monroe Central; Jay County 13-0 Union City; Wapahani 12-6 Wes-Del; Jay Couty 4-2 Wapahani; OFFICIALS: Bill Bunger, Gaylen Twigg, Greg Jarrett.

JEFFERSONVILLE

Silver Creek 11-2 Charlestown; Clarksville 8-3 Jeffersonville; Providence 15-0 Henryville; Clarksville 5-3 Silver Creek; Clarksville 5-0 Providence; OFFICIALS: Larry Baack, Mel Eubanks, Hugh Gardner, Jim Roberts, Bob Lane, Ed Glotzback.

KANKAKEE VALLEY

Kankakee Valley 4-1 Lowell; North Newton 5-3 Boone Grove; Hebron 8-1 Kouts; North Newton 2-0 Kankakee Valley; North Newton 4-3 Hebron; OFFICIALS: Wayne Pearl, Richard Hughes, Donald Howe, Frank Monroe, Steve Beres.

KOKOMO

Western 15-2 Eastern (Greentown); Northwestern 5-4 Taylor; Kokomo 10-0 Western; Northwestern 8-6 Kokomo; OFFICIALS: Ken Dickman, Scott Mason, Jim Jacquette.

LAFAYETTE JEFFERSON

Lafayette Jefferson 7-6 McCutcheon; Harrison 3-0 Carroll; Lafayette Central Catholic 3-0 West Lafayette; Harrison 5-0 Lafayette Jefferson; Harrison 4-3 Lafayette Central Catholic; OFFICIALS: Mike Hall, William Babcock, Richard Hotz.

LAKELAND

West Noble 6-2 Howe Military; Westview 10-2 Prairie Heights; East Noble 9-0 Lakeland; Westview 12-11 West Noble; East Noble 8-3 Westview; OFFICIALS: Charles Cheek, Scott Siler, Thomas Bice.

LAPORTE

LaPorte 14-0 Michigan City Marquette; New Prairie 4-1 Michigan City Rogers; Michigan City Elston 7-1 Westville; LaPorte 3-0 New Prairie; Laporte 8-3 Michigan City Elston; OFFICIALS: Al DeRue, Mike Witkop, Lowell Tom.

LAWRENCEBURG

South Dearborn 3-1 Lawrneceburg; Rising Sun 3-2 Milan; East Central 9-1 Switzerland County; South Dearborn 2-1 Rising Sun; East Central 4-0 South Dearborn; OFFICIALS: Tom Kovacich, Bill Bullerdick, Dale Richmer.



LEBANON

Crawfordsville 9-0 Western Boone; Southmont 3-1 Zionsville; Lebanon 3-2 North Montgomery (8 innings); Crawfordsville 12-2 Southmont; Crawfordsville 8-3 Lebanon; OFFICIALS: J. Michael DeBoy, Gregory Lentz, David Mecklenburg.

LOGANSPORT

Pioneer 4-2 Peru; Logansport 13-5 Maconaquah; Cass 16-2 North Miami; Logansport 17-0 Pioneer; Logansport 18-3 Cass; OFFICIALS: John Westfall, Jeff Brooks, Michael Walsh.

LOOGOOTEE

Washington 18-3 Shoals; Barr-Reeve 5-2 Washington Catholic; North Daviess 2-1 Loogootee; Washington 4-2 Barr-Reeve; North Daviess 4-1 Washington; OFFICIALS: Michael Quinn, Charles Jackson, Mark Flynn.

MADISON

Scottsburg 14-3 Austin; Madison 21-4 New Washington; Southwestern (Hanover) 5-4 Madison-Shawe; Scottsburg 4-0 Madison; Scottsburg 6-4 Southwestern (Hanover); OFFICIALS: Paul Ehrman, James Cardwell, Wayne Childers.

MARTINSVILLE

Martinsville 4-2 Owen Valley; Monrovia 15-0 Eminence (5 innings); Mooresville 2-1 Cloverdale; Martinsville 10-7 Monrovia; Mooresville 5-1 Martinsville; OFFICIALS: Lenny Brickens, Timothy Bottorff, Daniel Henkle.

MOUNT VERNON

Evansville Reitz 15-1 North Posey; Evansville Mater Dei 6-1 Mt. Vernon; Evansville Reitz 7-2 Evansville Central; Evansville Reitz 7-0 Evansville Mater Dei; OFFICIALS: Mike Rust, Mike Goelzhauser, Ray Gill, John Hodge.

MUNSTER

Griffith 6-0 Calumet; Hammond Morton 1-0 Highland; Munster 14-4 Lake Central; Griffith 8-5 Hammond Morton; Griffith 1-0 Munster; OFFICIALS: Thomas Malone, Dennis Tracy, Roger Searing, Ken Serbenta .

NEW ALBANY

Floyd Central 12-0 Lanesville; New Albany 12-1 Borden; South Central (Elizabeth) 7-2 Graceland; New Albany 7-5 Floyd Central; New Albany 12-1 South Central (Elizabeth); OFFICIALS: Bruce Knecht, Bill Liter, Terry Herbstreith.

NEW CASTLE

New Castle 14-0 Blue River; Shenandoah 8-3 Tri; New Castle 16-1 Knightstown (6 innings); New Castle 4-1 Shenandoah; OFFICIALS: Jerry Wallace, Marc McDugle, Robert Wisneski, Phil Catton, Jim Fish.

NEW HAVEN

Leo 5-0 New Haven; Woodlan 6-3 Harding; Heritage 6-0 Fort Wayne Blackhawk; Woodlan 10-9 Leo; Heritage 14-7 Woodlan; OFFICIALS: Ed Corazzi, Patrick Ashton, Dave Stauffer.

NORTH CENTRAL (INDPLS.)

North Central (Indpls.) 1-0 Lawrence North (8 innings); Lawrence Central 7-4 Indianapolis Broad Ripple; North Central (Indpls.) 6-0 Park Tudor; North Central (Indpls.) 5-4 Lawrence Central (9 innings); OFFICIALS: Dick Russell, Michael Kirby, Tom Walters.

NORTHVIEW

Northview 11-2 Riverton Parke; Terre Haute South 7-2 West Vigo; Terre Haute North 2-0 South Vermillion; Terre Haute South 2-0 Northview; Terre Haute North 10-0 Terre Haute South; OFFICIALS: Bradley Brooks, Rick Thomas, Richard Ivy.

PAOLI

Eastern (Pekin) 1-0 Paoli; Salem 10-2 West Washington; Springs Valley 6-2 Orleans; Eastern (Pekin) 7-0 Salem; Springs Valley 2-0 Eastern (Pekin); OFFICIALS: David Kavanaugh, James Roberts, Charles Weisman, Mark Flynn.

PENDLETON HEIGHTS

Pendleton Heights 7-0 Lapel; New Palestine 5-1 Eastern Hancock; Mt. Vernon 6-5 Greenfield-Central; New Palestine 8-7 Pendelton Heights; Mt. Vernon (Fortville) 2-1 New Palestine; OFFICIALS: Ronald McDougal, Ken Kendall, Michael Zukunft.

PERRY MERIDIAN

Perry Meridian 5-0 Indianapolis Manual; Southport 7-0 Indianapolis Washington; Decatur Central 11-2 Indianapolis Howe; Perry Meridian 3-0 Southport; Perry Meridian 3-1 Decatur Central; OFFICIALS: Charles Leonard, Howard Gearlds, Mike Thompson, Mike Mann.

PIKE

Indianapolis Ritter 6-0 Ben Davis; Brebeuf 4-2 Pike; Speedway 10-1 Indianapolis Northwest; Indianapolis Ritter 7-1 Brebeuf; Indianapolis Ritter 5-4 Speedway. OFFICIALS: Harry Northington, David Morton, Timothy Catton.

PLYMOUTH

Plymouth 15-1 Glenn; Bremen 7-1 Triton; LaVille 6-0 Oregon-Davis; Plymouth 4-3 Bremen; Plymouth 7-0 LaVille; OFFICIALS: Jeffrey Hull, Vince Laurita, John Pequignot.

RICHMOND

Northeastern 5-4 Union (Modoc); Richmond 10-1 Randolph Southern; Centerville 7-1 Winchester; Richmond 8-0 Northeastern; Richmond 4-0 Centerville; OFFICIALS: Brad Groninger, Christopher Kleifgen, Jerald Ervin.

SEYMOUR

Brown County 8-0 Crothersville; Jennings County 5-0 Seymour; Brown County 6-0 Brownstown Central; Jennings County 8-6 Brown County (8 innings). OFFICIALS: Bill Burgess, Gary Woodling, Judith Caufield.

SHELBYVILLE

Triton Central 7-1 Morristown; Franklin Central 7-0 Beech Grove; Shelbyville 4-3 Indianapolis Lutheran; Franklin Central 3-0 Triton Central; Franklin Central 6-2 Shelbyville; OFFICIALS: Jim Fish, Ron Mann, Mel Eubank, Mike Thompson.

SHERIDAN

Westfield 5-2 Carmel; Hamilton Southeastern 10-1 Hamilton Heights; Hamilton Southeastern 10-2 Westfield; Noblesville 6-0 Sheridan; Noblesville 3-1 Hamilton Southeastern; OFFICIALS: James Robinson, Richard Gilstrap, Max Cameron.



SOUTH BEND CLAY

South Bend LaSalle 5-2 South Bend St. Joseph's; South Bend Washington 2-0 South Bend Adams; South Bend Clay 2-1 South Bend Riley; South Bend LaSalle 3-2 South Bend Washington; South Bend Clay 4-2 South Bend LaSalle; OFFICIALS: Jon Davenport, Jay Smith, Tom Howard.

SOUTH CENTRAL (UNION MILLS)

Knox 7-5 Winamac; South Central 4-0 LaCrosse; West Central 4-0 North Judson; South Central (Union Mills) 2-0 Knox; South Central 11-3 West Central; OFFICIALS: Keith Chavis, Michael Osborne, James Mohler.

SOUTH RIPLEY

Batesville 4-3 Greensburg; South Ripley 8-1 Jac-Cen-Del; North Decatur 5-1 South Decatur; Batesville 6-5 South Ripley; Batesville 9-7 North Decatur; OFFICIALS: Greg Taylor, David Hatfield; Charles Basil.

SOUTH SPENCER

Heritage Hills 3-2 Tecumseh; Boonville 4-3 Princeton; Gibson Southern 5-3 South Spencer; Heritage Hills 4-3 Boonville; Hertiage Hills 6-0 Gibson Southern; OFFICIALS: Fred Cooper, Paul Martin, Chris Jenkins.

SULLIVAN

South Knox 5-1 North Central (Farmersburg); North Knox 5-3 Vincennes Rivet; Vinncennes Lincoln 10-0 Sullivan; North Knox 5-0 South Knox; North Knox 11-6 Vincennes Lincoln; OFFICIALS: Dan McGrath, Michael Rokicki, Steve Phillips.

TELL CITY

Corydon 3-2 Crawford County; Tell City 8-7 Cannelton; North Harrison 5-0 Perry Central; Corydon 6-3 Tell City; North Harrison 6-1 Corydon; OFFICIALS: James Dunlap, Douglas Emig, Robert Maxey, Miles Mann, Keith Majewski.

TWIN LAKES

Twin Lakes 4-2 Delphi; Tri-County 3-2 Frontier; Rensselaer 6-5 North White; Tri-County 4-3 Twin Lakes; Rensselaer 12-5 Tri-County; OFFICIALS: Trent Johnson, C. Jerome Jernas, Jeffrey Remley.

WARREN CENTRAL

Indianapolis Scecina 17-4 Indianapolis Technical; Warren Central 8-0 Indianapolis Arlington; Indianapolis Cathedral 14-0 Indianapolis Chatard; Indianapolis Scecina 5-4 Warren Central (10 innings); Indianapolis Scecina 6-5 indianapolis Cathedral (8 innings); OFFICIALS: Neil Thornhill, Tom Cooper, Steve Beasley.

WARSAW

Wawasee 16-1 Central Noble; Churubusco 7-1 Whitko; Columbia City 2-0 Warsaw; Wawasee 2-0 Churubusco; Wawasee 6-5 Columbia City; OFFICIALS: Jeff Wilson, Judson Raver, Jeffrey Frazier .

WHITE RIVER VALLEY

Bloomfield 16-2 White River Valley; Shakamak 16-1 Union (Dugger); Linton Stockton 9-0 Clay City; Shakamak 3-2 Bloomfield; Shakamak 8-5 Linton Stockton; OFFICIALS: Randy Pettit, Alan Nonte, Kenneth Brothers.

YORKTOWN

Muncie Southside 8-0 Cowan; Muncie Central 5-0 Yorktown; Muncie Burris 17-3 Daleville; Muncie Southside 5-2 Muncie Central; Muncie Southside 8-3 Muncie Burris; OFFICIALS: Bob Dedaker, Jerry Wallace, Chuck Leonard, Steve Baney, Eric Lentz.

**REGIONALS — June 13, 1992**

ALEXANDRIA

Jay County 8-0 Anderson Highland; Muncie Southside 11-8 Mt. Vernon (Fortville); Jay County 8-2 Muncie Southside; OFFICIALS: Neil Thornhill, William Kachel, Dick Russell.

COLUMBUS NORTH

Franklin Central 5-4 Center Grove; East Central 4-1 Columbus East; Franklin Central 3-1 East Central; OFFICIALS: Jerry Wallace, Mike Wallpe, Richard Cooper.

EAST CHICAGO CENTRAL

Hammond Gavit 5-4 Andrean; Crown Point 4-2 Griffith; Crown Point 8-1 Hammond Gavit; OFFICIALS: William Sorukas, Jeffrey Hull, Albert DeRue.

EVANSVILLE MEMORIAL

Heritage Hills 7-1 North Knox, Evansville Memorial 11-1 Evansville Reitz; Evansville Memorial 7-4 Heritage Hills; OFFICIALS: Steve Fisher, Richard Watkins, Michael Quinn.

FORT WAYNE CONCORDIA

Fort Wayne Northrop 7-2 Heritage; Fort Wayne Wayne 4-1 Eastside; Fort Wayne Wayne 5-4 Fort Wayne Northrop; OFFICIALS: Kenneth Hattery, Keith Chavis, Kenneth Dickman.

JASPER

Jasper 3-2 Springs Valley; North Harrison 7-4 North Daviess; Jasper 10-0 North Harrison; OFFICIALS: Fred Cooper, Tom Kovacich, Bruce Knecht.

JEFFERSONVILLE

New Albany 6-4 Jennings County; Scottsburg 1-0 Clarksville; New Albany 4-2 Scottsburg; OFFICIALS: David Kavanaugh, Larry Wetzel, Jay Kessling.

KOKOMO

Marion 4-2 Norwell, Logansport 11-6 Northwestern; Logansport 5-4 Marion; OFFICIALS: Don Scudder, Gene Butts, Wayne Pearl.

LAFAYETTE JEFFERSON

Benton Central 3-2 Rensselaer; Harrison 7-0 Rockville; Harrison 2-0 Benton Central; OFFICIALS: Randy Pettit, James Robinson, William Burgess.

LAPORTE

LaPorte 4-2 Valparaiso; North Newton 5-4 South Central (Union Mills); LaPorte 20-3 North Newton; OFFICIALS: Mark Hyman, Jon Davenport, John Westfall.

MOORESVILLE

Bloomington North 2-1 Mooresville (8 innings); Terre Haute North 7-0 Shakamak; Terre Haute North 7-3 Bloomington North; OFFICIALS: Dan McGrath, Paul Ehrman, Charles Leonard.



PIKE

Indianapolis Scecina 4-3 North Central (Indpls.); Perry Meridian 5-3 Indianapolis Ritter; Indianapolis Scecina 9-4 Perry Meridian; OFFICIALS: Larry Baack, J. Michael DeBoy, Mark Jackman.

PLYMOUTH

Plymouth 9-0 Rochester; Huntington North 8-7 Wawasee; Plymouth 10-0 Huntington North; OFFICIALS: Thomas Malone, Rick Parker, John Hurlock.

RICHMOND

Richmond 6-2 New Castle; Batesville 4-2 Connersville; Richmond 7-2 Batesville; OFFICIALS: Brad Brooks, William Bruening, Ed Corazzi.

SHERIDAN

Noblesville 8-2 Frankfort; Crawfordsville 8-6 Brownsburg; Noblesville 5-0 Crawfordsville; OFFICIALS: Bill Bunger, Ernie Brewer, Trent Johnson.

SOUTH BEND CLAY

Elkhart Memorial 5-0 Northridge; South Bend Clay 4-3 East Noble; Elkhart Memorial 10-5 South Bend Clay; OFFICIALS: Jeff Wilson, Dave Switzer, Tim Holmes.

**SEMI-STATES — June 20, 1992**

JASPER

Evansville Reitz Memorial 1-0 New Albany; Jasper 13-2 Terre Haute North; Evansville Reitz Memorial 9-6 Jasper; OFFICIALS: Steve Fisher, Dave Kavanaugh, Fred Cooper, Jerry Wallace.

LAFAYETTE JEFFERSON

Crown Point 1-0 Harrison, LaPorte 17-9 Noblesville; LaPorte 4-0 Crown Point; OFFICIALS: Kenneth Hattery, William Sorukas, Bill Bunger, Larry Baack.

RICHMOND

Franklin Central 7-2 Indianapolis Scecina; Jay County 4-0 Richmond; Franklin Central 10-3 Jay County; OFFICIALS: Randy Pettit, Brad Brooks, Neil Thornhill, Dan McGrath.

SOUTH BEND CLAY

Plymouth 9-8 Logansport; Elkhart Memorial 2-0 Fort Wayne Wayne; Elkhart Memorial 4-2 Plymouth; OFFICIALS: Mark Hyman, Thomas Malone, Don Scudder, Jeff Wilson.

## STATE RESULTS — BUSH STADIUM, INDIANAPOLIS

**Semi-Final Scores:** LaPorte 2, Elkhart Memorial 0; Franklin Central 4, Evansville Memorial 1.

**Championship Game:** ; LaPorte 10, Franklin Central 2.

### LAPORTE (10)

| Player | ab | r | h | rbi |
|---|---|---|---|---|
| Flores cf | 3 | 2 | 2 | 3 |
| R. Satkoski p | 4 | 1 | 0 | 0 |
| B. Ziolkowski ss | 3 | 2 | 1 | 1 |
| K. Ziolkowski c | 2 | 0 | 1 | 2 |
| Cummins pr | 0 | 0 | 0 | 0 |
| Gust ph | 1 | 0 | 0 | 0 |
| Cook dh | 3 | 0 | 2 | 2 |
| Fagan ph | 1 | 0 | 0 | 0 |
| Day 1b | 0 | 0 | 0 | 0 |
| L. Satkoski 3b | 4 | 1 | 2 | 1 |
| Fessenden rf | 2 | 1 | 1 | 0 |
| Edwards lf | 3 | 1 | 1 | 0 |
| Reese ph | 1 | 0 | 0 | 0 |
| Scroggin 2b | 3 | 2 | 2 | 1 |
| **Totals** | **30** | **10** | **12** | **10** |

### FRANKLIN CENTRAL (2)

| Player | ab | r | h | rbi |
|---|---|---|---|---|
| Jennings cf | 3 | 1 | 2 | 0 |
| Klee c | 2 | 0 | 0 | 0 |
| Beckman ss-p | 3 | 0 | 0 | 0 |
| Miller lf | 2 | 0 | 0 | 0 |
| Ransdell lf | 0 | 0 | 0 | 0 |
| Campbell rf | 3 | 0 | 0 | 0 |
| Calhoon pr | 0 | 1 | 0 | 0 |
| Brewer 3b | 3 | 0 | 0 | 0 |
| Coe 1b | 2 | 0 | 0 | 0 |
| Stroud ph | 1 | 0 | 1 | 0 |
| B. Grimes dh-p | 1 | 0 | 0 | 0 |
| Joyce ss | 1 | 0 | 0 | 0 |
| Renfro p | 0 | 0 | 0 | 0 |
| Walter p | 0 | 0 | 0 | 0 |
| Clines ph | 1 | 0 | 0 | 0 |
| Bergman 2b | 3 | 0 | 0 | 0 |
| **Totals** | **25** | **2** | **3** | **0** |

| | | | | | | | | |
|---|---|---|---|---|---|---|---|---|
| LaPorte | 1 | 5 | 0 | 4 | 0 | 0 | 0 | —10 |
| Franklin Central | 0 | 0 | 0 | 0 | 0 | 1 | 1 | — 2 |

E—B. Ziolkowski. 2b—Stroud, Flores, K. Ziolkowski. LOB—LaPorte 9, Franklin Central 4. Sac Fly—Cook. SB—Jennings, Scroggin. CS—K. Ziolkowski.

### Pitching Summary

| | ip | h | r | er | bb | so |
|---|---|---|---|---|---|---|
| **LaPorte** | | | | | | |
| R. Satkoski (W, 10-4) | 7 | 3 | 2 | 1 | 2 | 8 |
| **Franklin Central** | | | | | | |
| Renfro (L, 7-2) | 3 | 7 | 8 | 8 | 5 | 2 |
| B. Grimes | 1/3 | 1 | 2 | 2 | 2 | 0 |
| Walter | 1 1/3 | 1 | 0 | 0 | 2 | 2 |
| Beckman | 2 1/3 | 3 | 0 | 0 | 0 | 7 |

Grimes pitched to 5 batters in 4th; Renfro pitched to 2 batters in 4th. Walter pitched to 4 batters in 4th.

WP—Renfro, Satkoski. PB—Klee. HBP—By Grimes (R. Satkoski). .

Umpires—Brad Brooks, Steve Fisher, Ken Hattery, Mark Hyman, Dave Kavanaugh, Randy Pettit.

T—2:11.

A—3,934.



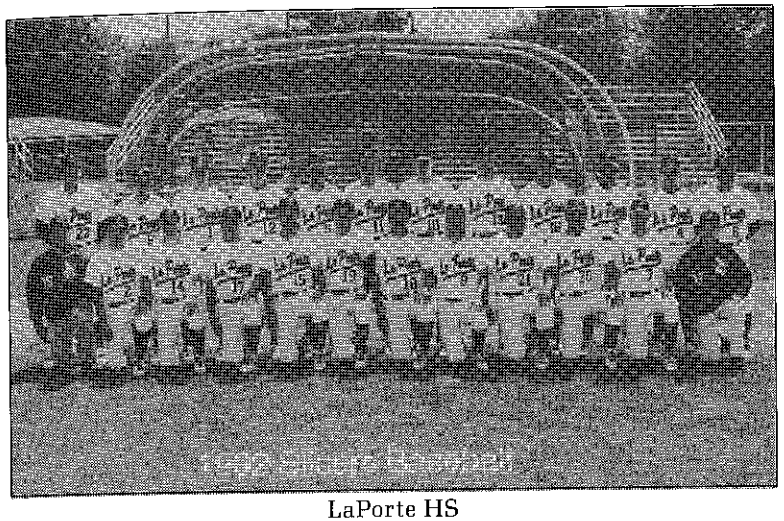

LaPorte HS

1991-92 Boys Baseball State Champions

## Boys Baseball State Champions

| | |
|---|---|
| 1912-13 | South Bend |
| 1917-18 | Indpls. Arsenal Technical |
| 1966-67 | LaPorte |
| 1967-68 | Hammond Noll |
| 1968-69 | Lafayette Jefferson |
| 1969-70 | South Bend Clay |
| 1970-71 | LaPorte |
| 1971-72 | Bloomington |
| 1972-73 | Lafayette Jefferson |
| 1973-74 | Terre Haute North |
| 1974-75 | Logansport |
| 1975-76 | LaPorte |
| 1976-77 | Logansport |
| 1977-78 | Evansville Reitz Memorial |
| 1978-79 | Logansport |
| 1979-80 | DeKalb |
| 1980-81 | Ben Davis |
| 1981-82 | LaPorte |
| 1982-83 | Fort Wayne Northrop |

1983-84 ..... Marion
1984-85 ..... Kokomo
1985-86 ..... Wabash
1986-87 ..... LaPorte
1987-88 ..... Seymour
1988-89 ..... Evansville Reitz Memorial
1989-90 ..... LaPorte
1990-91 ..... Logansport
1991-92 ..... LaPorte

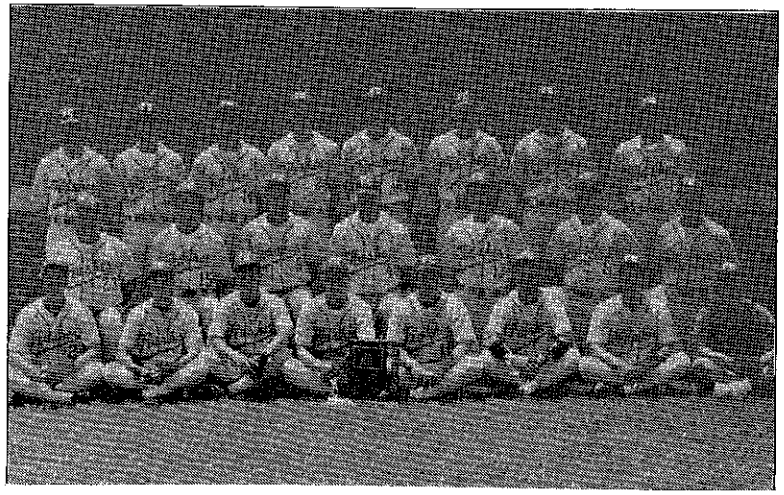

Franklin Central HS

1991-92 Boys Baseball State Runners-up

Rory Satkoski, LaPorte HS

1991-92 L.V. Phillips Award

## L.V. Phillips Award

The IHSAA Executive Committee awards the L.V. Phillips Award for Mental Attitude to an outstanding senior participant in the State Baseball Tournament. The recipient must excel in mental attitude, scholarship, leadership and athletic ability in baseball.

1966-67 ..... Phil Rohleder, Jasper
1967-68 ..... Hugh McClelland III, Marion
1968-69 ..... Dan Grossman, Bloomington
1969-70 ..... David Highmark, North Central (Indianapolis)
1970-71 ..... Mark Yates, LaPorte
1971-72 ..... Alan Beitler, South Adams (Berne)
1972-73 ..... William Olds, Lafayette Jefferson
1973-74 ..... Curtis Phillips, Terre Haute North
1974-75 ..... Timothy L. Smith, Logansport
1975-76 ..... Jack L. Smith, Sullivan
1976-77 ..... Robert A. Heimach, DeKalb
1977-78 ..... Brian Lanham, Blackford
1978-79 ..... Donald Mattingly, Evansville Reitz Memorial
1979-80 ..... Mike Hasselman, DeKalb
1980-81 ..... Gene (Bucky) Autry, Ben Davis
1981-82 ..... Douglas Schreiber, LaPorte
1982-83 ..... Jim Flynn, Evansville Reitz Memorial
1983-84 ..... Glen Petroff, Marion
1984-85 ..... Michael Young, South Bend Washington
1985-86 ..... Chris Hollingshead, Wabash
1986-87 ..... Bart Emig, Evansville Central
1987-88 ..... Jamey Callane, Kokomo
1988-89 ..... Neil Grepke, Fort Wayne Concordia
1989-90 ..... Eddie Dubbs, LaPorte
1990-91 ..... John Curl, Logansport
1991-92 ..... Rory Satkoski, LaPorte

# 1991-92 Financial Report — Baseball

| Center School | Attend. | Receipts | Expend. | Partic. Schls. | Centers | Profit/Deficit |
|---|---|---|---|---|---|---|
| **Sectionals** | | | | | | |
| Alexandria | 1028 | $2,056.00 | $ 826.00 | $.00 | $150.00 | $1,080.00 |
| Andrean | 297 | 592.00 | 771.83 | .00 | 150.00 | 329.83- |
| Bellmont | 687 | 1,374.00 | 816.00 | .00 | 150.00 | 408.00 |
| Benton Central | 654 | 1,308.00 | 730.68 | .00 | 150.00 | 427.32 |
| Blackford | 1359 | 2,718.00 | 885.40 | .00 | 150.00 | 1,682.60 |
| Bloomington South | 2590 | 2,590.00 | 862.60 | .00 | 150.00 | 1,577.40 |
| Brownsburg | 994 | 1,988.00 | 880.00 | .00 | 150.00 | 958.00 |
| Chesterton | 599 | 1,198.00 | 1,067.32 | .00 | 150.00 | 19.32- |
| Columbus North | 918 | 1,836.00 | 809.64 | .00 | 150.00 | 876.36 |
| Crown Point | 522 | 1,044.00 | 1,104.71 | .00 | 150.00 | 210.71- |
| Culver Community | 277 | 554.00 | 829.32 | .00 | 150.00 | 425.32- |
| DeKalb | 936 | 1,872.00 | 1,033.63 | .00 | 150.00 | 688.37 |
| Goshen | 652 | 1,304.00 | 890.80 | .00 | 150.00 | 263.20 |
| East Chicago Central | 965 | 1,930.00 | 1,316.13 | .00 | 150.00 | 463.87 |
| Elkhart Memorial | 680 | 1,360.00 | 983.45 | .00 | 150.00 | 226.55 |
| Evansville Memorial | 2121 | 4,242.00 | 1,489.13 | .00 | 150.00 | 2,602.87 |
| Fort Wayne Concordia | 937 | 1,874.00 | 1,294.89 | .00 | 150.00 | 429.11 |
| Fort Wayne Wayne | 477 | 954.00 | 892.52 | .00 | 150.00 | 88.52- |
| Frankfort | 613 | 1,226.00 | 812.28 | .00 | 150.00 | 263.72 |
| Franklin County | 884 | 1,768.00 | 1,177.18 | .00 | 150.00 | 440.82 |
| Franklin | 1116 | 2,232.00 | 885.22 | .00 | 150.00 | 1,196.78 |
| Greencastle | 621 | 1,242.00 | 1,219.48 | .00 | 150.00 | 127.48- |
| Huntington North | 1029 | 2,050.00 | 1,268.60 | .00 | 150.00 | 631.40 |
| Jasper | 2948 | 5,896.00 | 1,464.90 | .00 | 150.00 | 4,281.10 |
| Jay | 786 | 1,572.00 | 1,024.40 | .00 | 150.00 | 397.60 |
| Jeffersonville | 1100 | 2,200.00 | 937.25 | .00 | 150.00 | 1,112.75 |
| Kankakee Valley | 883 | 1,748.00 | 1,147.97 | .00 | 150.00 | 450.03 |
| Kokomo | 1363 | 2,726.00 | 931.42 | .00 | 150.00 | 1,644.58 |
| Lafayette Jefferson | 2239 | 4,478.00 | 1,465.60 | .00 | 150.00 | 2,862.40 |
| Lakeland | 458 | 916.00 | 953.40 | .00 | 150.00 | 187.40- |
| LaPorte | 1777 | 4,148.00 | 2,104.90 | .00 | 150.00 | 1,893.10 |



| Center School | Attend. | Receipts | Expend. | Partic. Schls. | Centers | Profit/Deficit |
|---|---|---|---|---|---|---|
| Lawrenceburg | 500 | $1,000.00 | $ 937.80 | $.00 | $150.00 | $ 87.80- |
| Lebanon | 711 | 1,422.00 | 865.16 | .00 | 150.00 | 406.84 |
| Logansport | 1175 | 2,350.00 | 845.09 | .00 | 150.00 | 1,354.91 |
| Loogootee | 1787 | 3,574.00 | 1,148.35 | .00 | 150.00 | 2,275.65 |
| Madison | 880 | 1,760.00 | 1,085.69 | .00 | 150.00 | 524.31 |
| Martinsville | 538 | 1,076.00 | 819.30 | .00 | 150.00 | 106.70 |
| Mount Vernon | 1261 | 2,522.00 | 687.66 | .00 | 150.00 | 1,684.34 |
| Munster | 628 | 1,256.00 | 1,063.50 | .00 | 150.00 | 42.50 |
| New Albany | 468 | 936.00 | 1,199.60 | .00 | 150.00 | 413.60- |
| New Castle | 487 | 974.00 | 713.07 | .00 | 150.00 | 110.93 |
| New Haven | 566 | 1,132.00 | 786.56 | .00 | 150.00 | 195.44 |
| North Central (Indpls.) | 650 | 1,300.00 | 649.70 | .00 | 150.00 | 500.30 |
| Northview | 1392 | 2,784.00 | 966.03 | .00 | 150.00 | 1,667.97 |
| Paoli | 525 | 1,050.00 | 886.42 | .00 | 150.00 | 13.58 |
| Pendleton Heights | 799 | 1,586.00 | 1,091.98 | .00 | 150.00 | 344.02 |
| Perry Meridian | 815 | 1,632.00 | 1,171.60 | .00 | 150.00 | 310.40 |
| Pike | 590 | 1,180.00 | 799.20 | .00 | 150.00 | 230.80 |
| Plymouth | 1568 | 2,776.00 | 835.30 | .00 | 150.00 | 1,790.70 |
| Richmond | 1408 | 2,816.00 | 1,035.10 | .00 | 150.00 | 1,630.90 |
| Seymour | 512 | 1,024.00 | 918.94 | .00 | 150.00 | 44.94- |
| Shelbyville | 474 | 948.00 | 1,209.25 | .00 | 150.00 | 411.25- |
| Sheridan | 1105 | 2,210.00 | 930.00 | .00 | 150.00 | 1,130.00 |
| South Bend Clay | 1289 | 2,578.00 | 1,322.00 | .00 | 150.00 | 1,106.00 |
| South Central (Union Mills) | 872 | 1,712.00 | 1,516.88 | .00 | 150.00 | 45.12 |
| South Ripley | 547 | 1,092.00 | 896.40 | .00 | 150.00 | 45.60 |
| South Spencer | 1587 | 3,174.00 | 1,622.70 | .00 | 150.00 | 1,401.30 |
| Sullivan | 982 | 1,964.00 | 1,002.40 | .00 | 150.00 | 811.60 |
| Tell City | 867 | 1,734.00 | 920.53 | .00 | 150.00 | 663.47 |
| Twin Lakes | 571 | 1,142.00 | 726.58 | .00 | 150.00 | 265.42 |
| Warren Central | 432 | 864.00 | 1,140.14 | .00 | 150.00 | 426.14- |
| Warsaw | 558 | 1,112.00 | 797.68 | .00 | 150.00 | 164.32 |
| White River Valley | 686 | 1,372.00 | 883.26 | .00 | 150.00 | 338.74 |
| Yorktown | 610 | 1,220.00 | 996.58 | .00 | 150.00 | 73.42 |

| Center School | Attend. | Receipts | Expend. | Partic. Schls. | Centers | Profit/Deficit |
|---|---|---|---|---|---|---|
| **State** | | | | | | |
| Ticket Sales | 8030 | $33,777.00 | $ .00 | $ .00 | $.00 | $33,777.00 |
| Program Receipts | | 1,358.00 | 203.00 | .00 | .00 | 1,155.00 |
| Paid by IHSAA: | | | | | | |
| Bush Stadium Rental | | .00 | 5,038.55 | .00 | .00 | 5,038.55- |
| Bush Stadium Help | | .00 | 2,487.25 | .00 | .00 | 2,487.25- |
| Bush Stadium Misc. | | .00 | 718.48 | .00 | .00 | 718.48- |
| Officials | | .00 | 801.36 | .00 | .00 | 801.36- |
| IHSAA Help | | .00 | 740.00 | .00 | .00 | 740.00- |
| Tickets | | .00 | 288.00 | .00 | .00 | 288.00- |
| Programs | | .00 | 1,437.50 | .00 | .00 | 1,437.50- |
| Trophies | | .00 | 467.80 | .00 | .00 | 467.80- |
| Medals | | .00 | 876.10 | .00 | .00 | 876.10- |
| Security | | .00 | 652.50 | .00 | .00 | 652.50- |
| Photos | | .00 | 715.50 | .00 | .00 | 715.50- |
| Miscellaneous | | .00 | 203.00 | .00 | .00 | 203.00- |
| Participating Schools | | .00 | .00 | 5,112.20 | .00 | 5,112.20- |
| **Totals** | 8030 | $35,135.00 | $14,629.04 | $5,112.20 | $.00 | $20,505.96 |

**Summary:**

| | |
|---|---|
| Sectionals | $ 40,127.94 |
| Regionals | 31,790.05 |
| Semi-States | 30,002.54 |
| State | 20,505.96 |
| **Series** | $117,314.29 |



| Center School | Attend. | Receipts | Expend. | Partic. Schls. | Centers | Profit/Deficit |
|---|---|---|---|---|---|---|
| Paid by IHSAA: | | | | | | |
| Trophies | | $ .00 | $ 3,192.96 | $ .00 | $ .00 | $ 3,192.96- |
| **Totals** | 60,350 | 118,268.00 | 68,540.06 | .00 | 9,600.00 | 40,127.94 |
| **Regionals** | | | | | | |
| Alexandria | 775 | 2,325.00 | 555.34 | 800.00 | 150.00 | 819.66 |
| Columbus North | 787 | 1,803.00 | 506.86 | 800.00 | 150.00 | 346.14 |
| East Chicago Central | 1099 | 2,811.00 | 1,291.68 | 800.00 | 150.00 | 569.32 |
| Evansville Memorial | 4201 | 10,679.00 | 2,041.54 | 800.00 | 150.00 | 7,687.46 |
| Ft. Wayne Concordia | 991 | 2,421.00 | 1,010.45 | 800.00 | 150.00 | 460.55 |
| Jasper | 2949 | 7,307.00 | 1,061.47 | 800.00 | 150.00 | 5,295.53 |
| Jeffersonville | 707 | 1,813.00 | 851.75 | 800.00 | 150.00 | 11.25 |
| Kokomo | 1966 | 4,888.00 | 851.24 | 800.00 | 150.00 | 3,086.76 |
| Lafayette Jefferson | 1572 | 3,866.00 | 1,114.00 | 800.00 | 150.00 | 1,802.00 |
| LaPorte | 2338 | 5,536.00 | 1,282.21 | 800.00 | 150.00 | 3,303.79 |
| Mooresville | 1053 | 2,545.00 | 817.90 | 800.00 | 150.00 | 777.10 |
| Pike | 790 | 1,928.00 | 516.62 | 800.00 | 150.00 | 461.38 |
| Plymouth | 1037 | 3,437.00 | 868.74 | 800.00 | 150.00 | 1,618.26 |
| Richmond | 1466 | 3,620.00 | 866.08 | 800.00 | 150.00 | 1,803.92 |
| Sheridan | 1001 | 2,411.00 | 650.58 | 800.00 | 150.00 | 810.42 |
| South Bend Clay | 1976 | 4,988.00 | 954.07 | 800.00 | 150.00 | 3,083.93 |
| Paid by IHSAA: | | | | | | |
| Plates | | .00 | 147.42 | .00 | .00 | 147.42- |
| **Totals** | 24,708 | 62,378.00 | 15,387.95 | 12,800.00 | 2,400.00 | 31,790.05 |
| **Semi-States** | | | | | | |
| Jasper | 5953 | 17,653.00 | 2,298.44 | 2,000.00 | 200.00 | 13,154.56 |
| Lafayette Jefferson | 2384 | 7,127.00 | 1,558.50 | 2,000.00 | 200.00 | 3,368.50 |
| Richmond | 2643 | 7,716.00 | 1,275.04 | 2,000.00 | 200.00 | 4,240.96 |
| South Bend Clay | 4141 | 12,574.00 | 1,102.72 | 2,000.00 | 200.00 | 9,271.28 |
| Paid by IHSAA: | | | | | | |
| Plates | | .00 | 32.76 | .00 | .00 | 32.76- |
| **Totals** | 15,121 | 45,070.00 | 6,267.46 | 8,000.00 | 800.00 | 30,002.54 |